

Jose Trevino  
LJA  
joramirez@lja.com.com  
832-231-0670

October 24, 2024

Subject: Streetlight Rehab  
Location: Beechnut St @ Peek Rd.  
FTB Area

Dear Streetlight Requestor,

Per your request, CenterPoint Energy has prepared an estimate of cost to remove stl# 653053 and 653054 until construction is complete. Once construction is complete, 2 streetlights will be re-installed. The total cost for this request is **\$6,458.00** which is not subject to refund. This estimate is valid for 180 days from date of creation.

Your signature or designee's signature below will be our acknowledgment of your company's acceptance to the above-mentioned terms and associated charges. Also, a check for the noted amount made payable to *CenterPoint Energy*, will be our authority to proceed with the necessary work. The work will be completed approximately 30 business days after payment is received: weather permitting. Please send the check and the **original signed copy** of this agreement to:

CenterPoint Energy:  
Attn: Distribution Project Coordinator  
2301 Gears Rd  
Houston, TX 77067

If you have any questions, please contact me at (713) 945-6228 or email  
crystal.bailey@centerpointenergy.com

Sincerely,

Crystal Bailey  
Service Consultant  
Street Lighting Operations  
Distribution Project Management

Approved and accepted this 11 day of February, ~~2024~~ <sup>2025</sup>

Signature

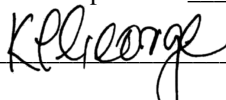

Printed Title Fort Bend County Judge

Printed Name KP George

Mailing Address 401 Jackson St. Richmond TX, 77469

SAP W.O. #: 114286797, 112440581

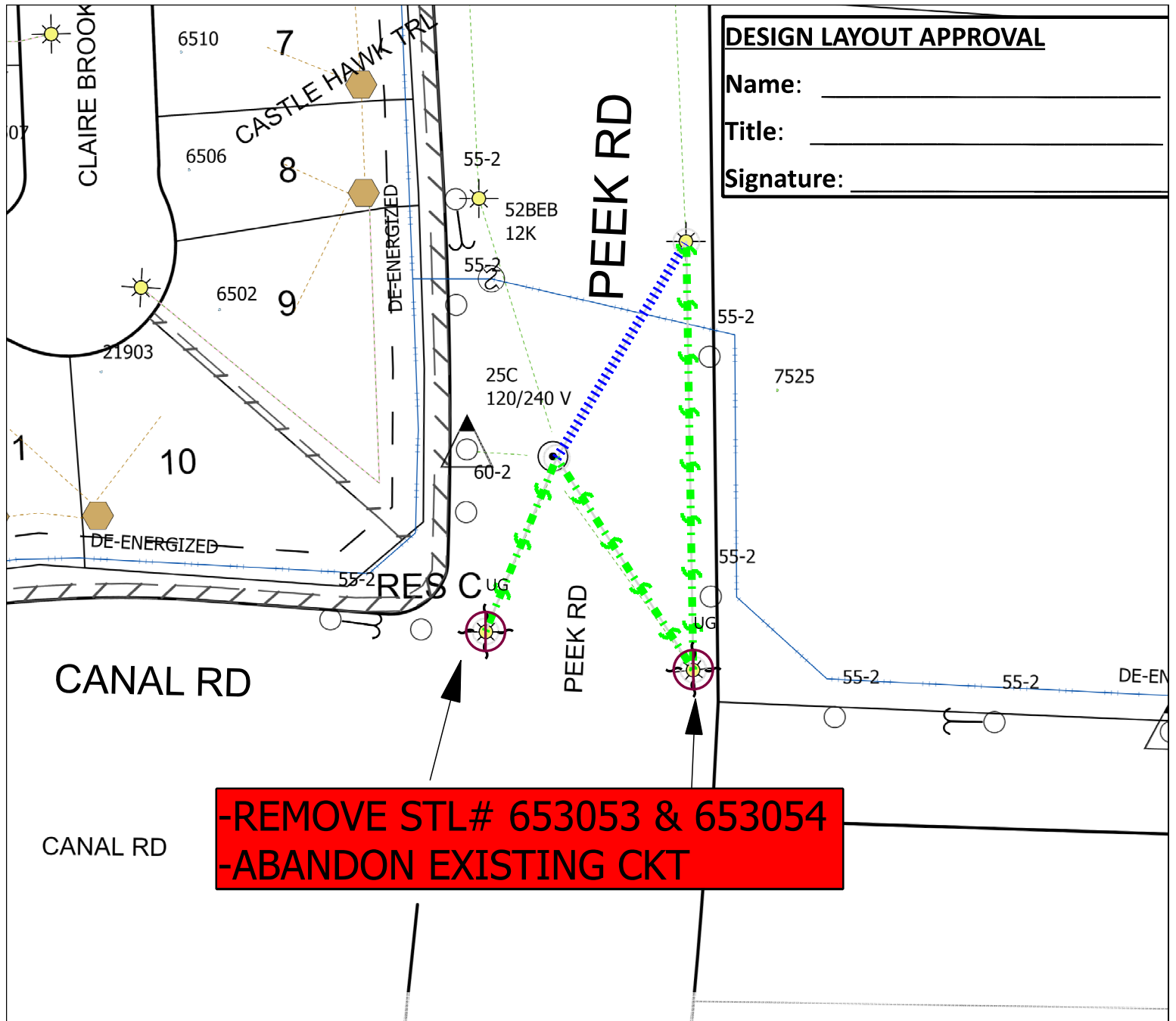

## DESIGN LAYOUT APPROVAL

Name: \_\_\_\_\_

Title: \_\_\_\_\_

Signature: \_\_\_\_\_

**-REMOVE STL# 653053 & 653054**  
**-ABANDON EXISTING CKT**

**Safety Forward**

## CENTERPOINT ENERGY

NOTES: REMOVE STL# 653053 & 653054



WORK ORDER #	MAIN WORK CENTER	ORDER TYPE	MAINT ACCT TYPE
112440576	FTB	HLC2	512
ADDRESS: 00/02 S_PEEK_AT_BEECHNUT RICHMOND TX 77407 PEEK RD @ BEECHNUT			
CONSULTANT		GLN	FUNCTIONAL LOCATION
Crystal Bailey		4454D3	
PHONE NUMBER	MOBILE NUMBER	KEY MAP	CIRCUIT ID NUMBER
713-945-6228		525Q	12885
DATE REQUESTED	FIELD TECH	FIELD COMPLETION DATE	SCALE: 1" = 1:65
			<b>DDS DESIGN</b>

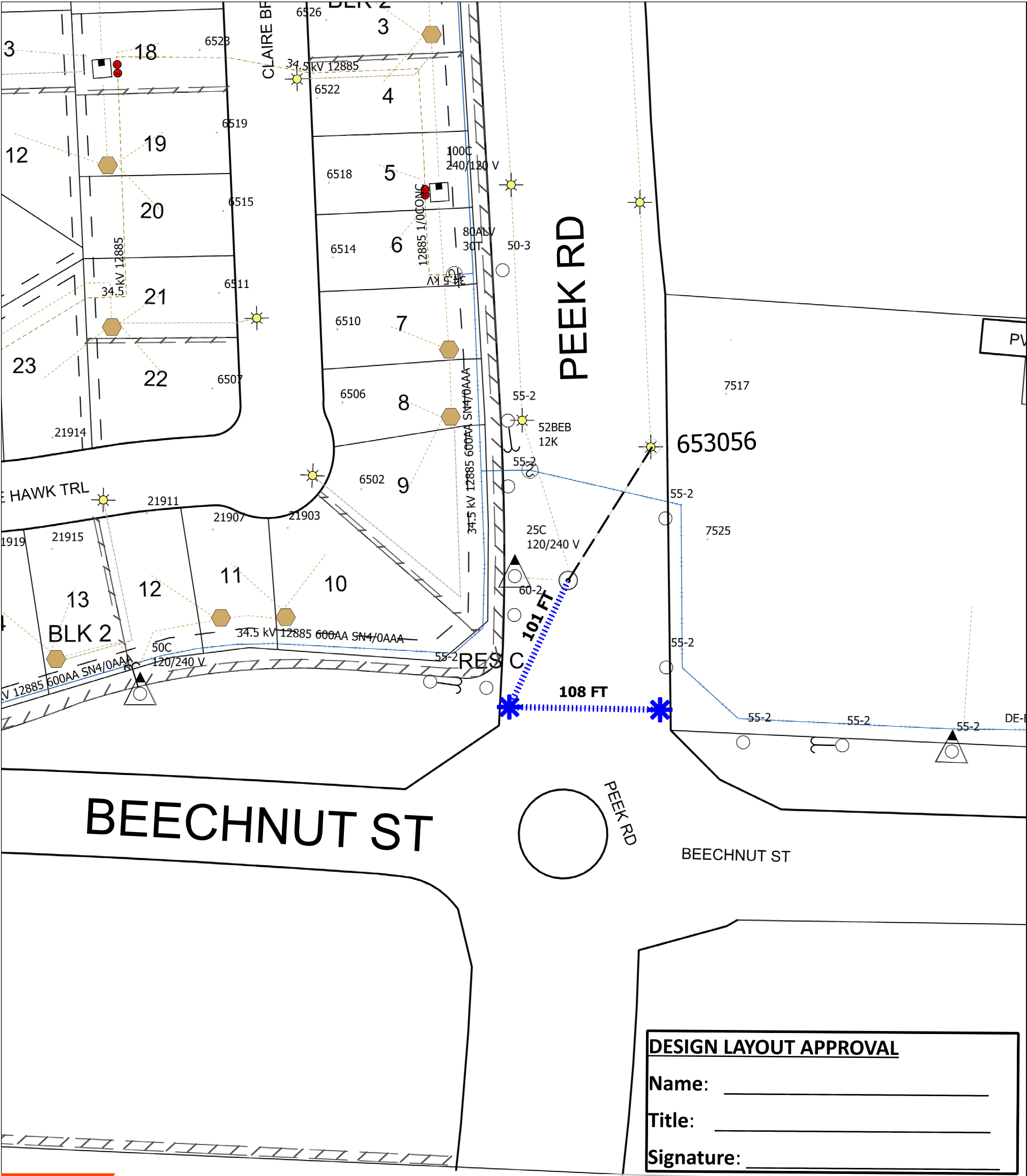

Safety Forward

LIGHTING DESIGN SERVICES - LIGHTING LEGEND

IMPORTANT NOTE: READ SPECIAL INSTRUCTIONS BELOW AND REFERENCE ANY SPECIAL NEEDS THAT MAY BE SHOWN ON SKETCH.

NEW STREET LIGHT INSTALLATION SYMBOLS							ADDITIONAL INSTALLATION MATERIAL SYMBOLS					
SYMBOL	QUANTITY		SINGLE LAMP WATTAGE AND TYPE (Circle One Lamp Type for Each Wattage)	SYMBOL	QUANTITY	DUAL UG ONLY LAMP WATTAGE AND TYPE (Circle One Lamp Type for Each Wattage)	TP	0	TERMINAL POLE	<div>R</div>	2	RELAY
	OH	UG										
	0	0	100W HPS MH		0	100W HPS MH						
	0	0	150W HPS MH		0	150W HPS MH	X	0	PROPOSED WOOD POLE		0	PULLBOX
	0	0	175W HPS MH		0	175W HPS MH		0	12KV 35KV PROPOSED OVERHEAD TRANSFORMER			
	2	0	250W HPS MH		0	250W HPS MH						
	0	0	400W HPS MH		0	400W HPS MH						
	0	0	45W 95W 115W 180W LED		0	45W 95W 115W 180W LED						

EXISTING STREET LIGHT SYMBOLS AND WATTAGES

70 70 100 150 175 250 400

INSTALLATION VOLTAGE: (Circle One Only) 120 240 480

STREET LIGHT PLACEMENT DETAIL

STREET LIGHT STANDARDS WILL NORMALLY BE INSTALLED IN ROAD RIGHT OF WAY 3' BACK OF CURB AND IN ALIGNMENT WITH SIDE LOT OR REAR PROPERTY LINES, UNLESS THERE IS A CONFLICT WITH DRIVEWAY, FIRE HYDRANT, CATCH BASIN, WATERMETER, OTHER OBSTRUCTIONS, OR WHEN IES RECOMMENDS SPACING REQUIRE OTHERWISE. IN CASE OF CONFLICT WITH O.H.DISTRIBUTION AT REAR OF PROPERTY, STANDARD IS TO BE INSTALLED 8' NORTH OR WEST OF PROPERTY LINE. AT STREET INTERSECTIONS, STANDARDS ARE TO BE INSTALLED BEHIND STRAIGHT SECTION OF CURB 2' FROM TANGENT POINT. STANDARDS SHALL BE PLACED ON STREET SIDE OPPOSITE FROM NORMAL STOP SIGN LOCATIONS.

Street Light Notes

-All streets must be curbed and guttered prior to the installation of street lighting facilities unless otherwise approved by the Lighting Design Service Department.

-Dedicated street light easements are required along all placement of street lighting facilities when such facilities are installed along private streets. Street lighting will only be installed along private streets that can be accessed for maintenance and only when such a street is constructed in an easement intended to contain a private street, waterlines, sanitary sewer lines, storm sewer, and such other utility or franchise infrastructures as can be accommodated and which, for the purpose of established setback, will be considered to be the equal of a public street.

-The design of all streets, utility easements, and storm sewer easements must be approved by all appropriate reviewing agencies before the installation of street lighting.

-Street lighting will be installed to the recommendations of the illuminating Engineering Society unless otherwise requested and agreed upon in writing by the requestor of street lighting service.

NORTH

W.O.#: 112440581

TYPE: HLC1

LAMBERT #: 4454

KEY MAP: 525Q

WO BY: CRYSTAL BAILEY

PHONE: 713-945-6228

CELL:

Service Center: FTB

DATE: 10/24/2024

SCALE: 1"=70

DDS DESIGN