



Fort Bend County Engineering
FORT BEND COUNTY, TEXAS

J. Stacy Slawinski, P.E.
County Engineer

February 27, 2024

Pecan Grove Municipal Utility District
751 Pitts Road
Richmond, TX 77406

Re: Right-of-Entry/Temporary Construction Easement; Property ID: R196716

Dear Pecan Grove Municipal Utility District:

Fort Bend County is developing a Project to monitor flooding within the County. Fort Bend County is contacting landowners of property that identified as camera locations. The area needed for the camera and associated equipment would be obtained as an easement.

The enclosed Right-of-Entry Agreement/Temporary Construction Easement (ROW/TCE) provides a detailed explanation of the location and work. Access and length of time on the site will be scheduled with the Grantor before entry. If you are willing to grant Fort Bend County the ROE/TCE onto your property, please follow these steps:

- Sign and date the Agreement.
- Add your comments and conditions for the right-of entry at the bottom of the Agreement.
- Make a copy for your records.
- E-mail to: rick.staigle@fbctx.gov

Please note that you are not required to grant Fort Bend County ROE/TCE, however we appreciate your consideration of this request.

If you have any questions or concerns, you may contact me rick.staigle@fbctx.gov or 281-633-7509.

Sincerely,

Rick J. Staigle, PE, PTOE
First Assistant County Engineer

Enclosures



Project Name: Emergency Network Infrastructure Monitoring System – Phase 1

Project Limits: Various Locations

Mobility Project: 20001

Parcel ID: R196716

The undersigned property owner or authorized designee (Grantor) hereby grants unto Fort Bend County (County, and includes the County's consultants) a right-of-entry (ROE) and Temporary Construction Easement (TCE) upon the real property (Property) shown on the attached map (Attachment A) for the purpose of constructing improvements to monitor area flooding. (Agreement).

County has proposed to construct a Wireless Traffic Signal Communication System (Project). The Property has been identified as a location for a camera with associated equipment as shown in Attachment B. Equipment location shall be marked in the field for final approval by Grantor prior to commencing construction. After construction, the surface will be returned as closely as practicable to its original state. As built drawings will be provided to the Grantor along with final easement documents covering the area where permanent County improvements will remain.

The Grantor understands and agrees to the following terms and conditions:

- After granting the requested ROE/TCE, the Grantor, or authorized agent with signatory responsibilities reserves all rights, titles and interest in and to the Property.
- The ROE/TCE shall not prejudice the Grantor's rights to any relocation benefits for which the Grantor or Grantors would otherwise be eligible.
- The Grantor, Grantors or authorized representative with signatory authority, grants County access to perform the construction activity at its own risk and expense. Grantor shall not be liable for any destruction of, or damage to, the Project arising out of or in connection with the construction, installation, replacement, maintenance, operation, or removal of the Project. Temporary flagging or temporary markers may be used to located specific features or survey points at the Property.
- Upon completion of construction, the County will, at its sole cost and expense, restore the Property to its original condition.
- County and Grantor agree that the primary point of access to the Property shall be from Pitts Road; however, County is authorized to cross other portions of the Property in order to gain access for purposes of the Project, if necessary. County is required to provide notice to Grantor twenty-four (24) hours prior to gaining access.
- The Agreement shall be effective the date it is executed and shall remain in effect until final easement documents are approved by both Parties or one (1) year from the effective date of this Agreement, whichever is earlier.
- The Grantor may be present during the construction. Please indicate the preferred method for notification at the bottom of the form.
- County will provide at least twenty-four (24) hours notice prior to construction activities to the individuals indicated at the bottom of the form.
- The ROE/TCE, unless revoked or terminated, shall extend to and bind the signatory parties, their heirs, executors, administrators, legal representatives, successors, and assigns, including the contractors, consultants, agents and all others County has deemed necessary to share in this ROE/TCE.
- The County warrants that prior to it or any contractor or subcontractor(s) performing any construction on the Property, said contractor and or subcontractor(s) shall furnish to Grantor verification of insurance coverages for the Project. The County will add Grantor as an additional



insured for all insurance required under the construction contract for the Project, to the same extent and in the same manner as the County.

- If the Grantor is not the original individual, by signature, the undersigned authorized representative of the Grantor with signatory authority warrants and represents that he or she is duly authorized and empowered to enter into and to execute the ROE/TCE on behalf of the Grantor.
- If the Property is owned by multiple Grantors, all legal Grantors must sign this ROE/TCE Form for it to be effective.

If you have any questions about the Project, or if you have information about the Property you wish to share, please contact:

Rick J. Staigle, PE, PTOE, First Assistant County Engineer

Email address: rick.staigle@fbctx.gov

Telephone Number: 281-633-7509



Note that information, conditions, or comments concerning the Property may be described below.

This Agreement applies to the Emergency Network Infrastructure Monitoring System – Phase 1 and Parcel ID R196716 and shall be effective as of the date of signature(s) below:

RKJ
Signature of Owner/Authorized Agent

Ryan Klechatis
Printed Name of Owner/Authorized Agent

1-30-24
Date

Contact Information:

Telephone Number

JRWGE ODYSSEYEG.COM
E-Mail Address

Mailing Address

C/O ABHIZ
3200
2600 Southwest Freeway # 2600
Houston, TX 77027

KP George
Signature of Owner/Authorized Agent

KP George
Printed Name of Owner/Authorized Agent

3.12.2024
Date

Contact Information:

281-341-8608
Telephone Number

County.Judge@fortbendcountytexas.gov
E-Mail Address

Mailing Address

401 Jackson
Richmond, TX 77469

Comment/Conditions for Right-of-Entry or Denial of Right-of-Entry
(Include contact information for advanced notification)

SEE ATTACHED



Note that information, conditions, or comments concerning the Property may be described below.

This Agreement applies to the Emergency Network Infrastructure Monitoring System – Phase 1 and Parcel ID R196716 and shall be effective as of the date of signature(s) below:

Signature of Owner/Authorized Agent

Signature of Owner/Authorized Agent

Printed Name of Owner/Authorized Agent

Printed Name of Owner/Authorized Agent

Date

Date

Contact Information:

Contact Information:

Telephone Number

Telephone Number

E-Mail Address

E-Mail Address

Mailing Address

Mailing Address

Comment/Conditions for Right-of-Entry or Denial of Right-of-Entry
(Include contact information for advanced notification)

Justin R. Ring, P.E. – Odyssey Engineering Group, LLC. Mobile: 713-252-6421 Email: Jring@odysseyeg.com

Breah Campbell – Si Environmental. Mobile: (713) 296-9915. Email: bcampbell@sienv.com



Attachment A

Parcel ID R196716

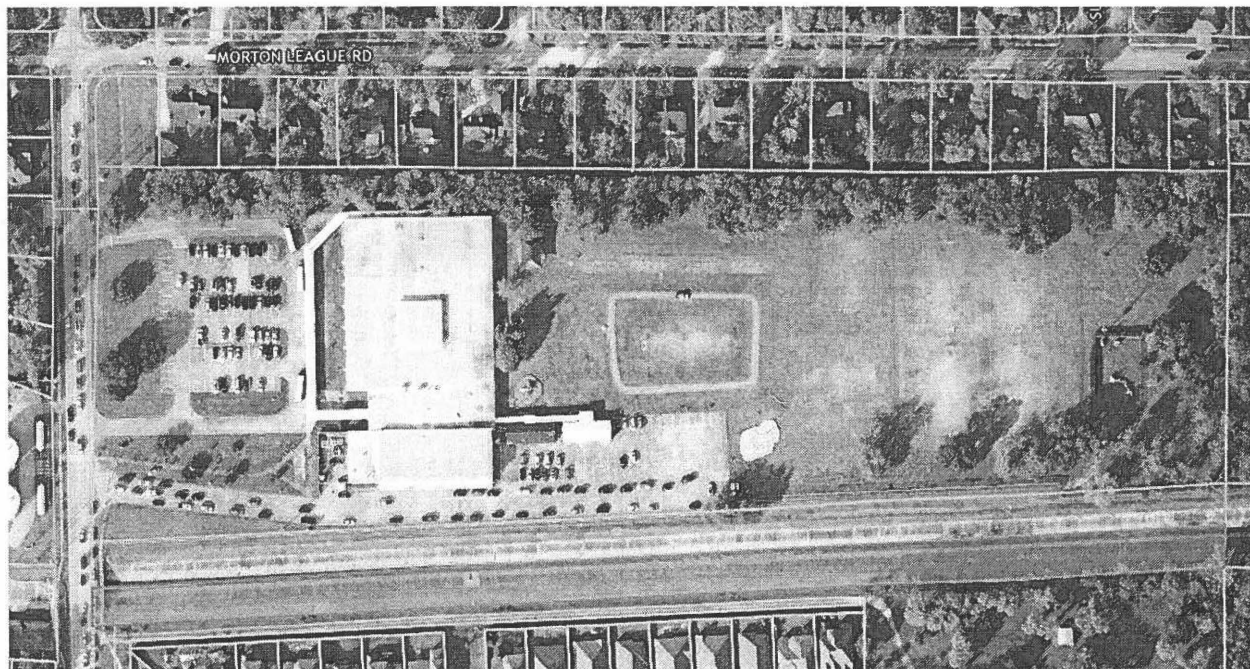



Attachment B

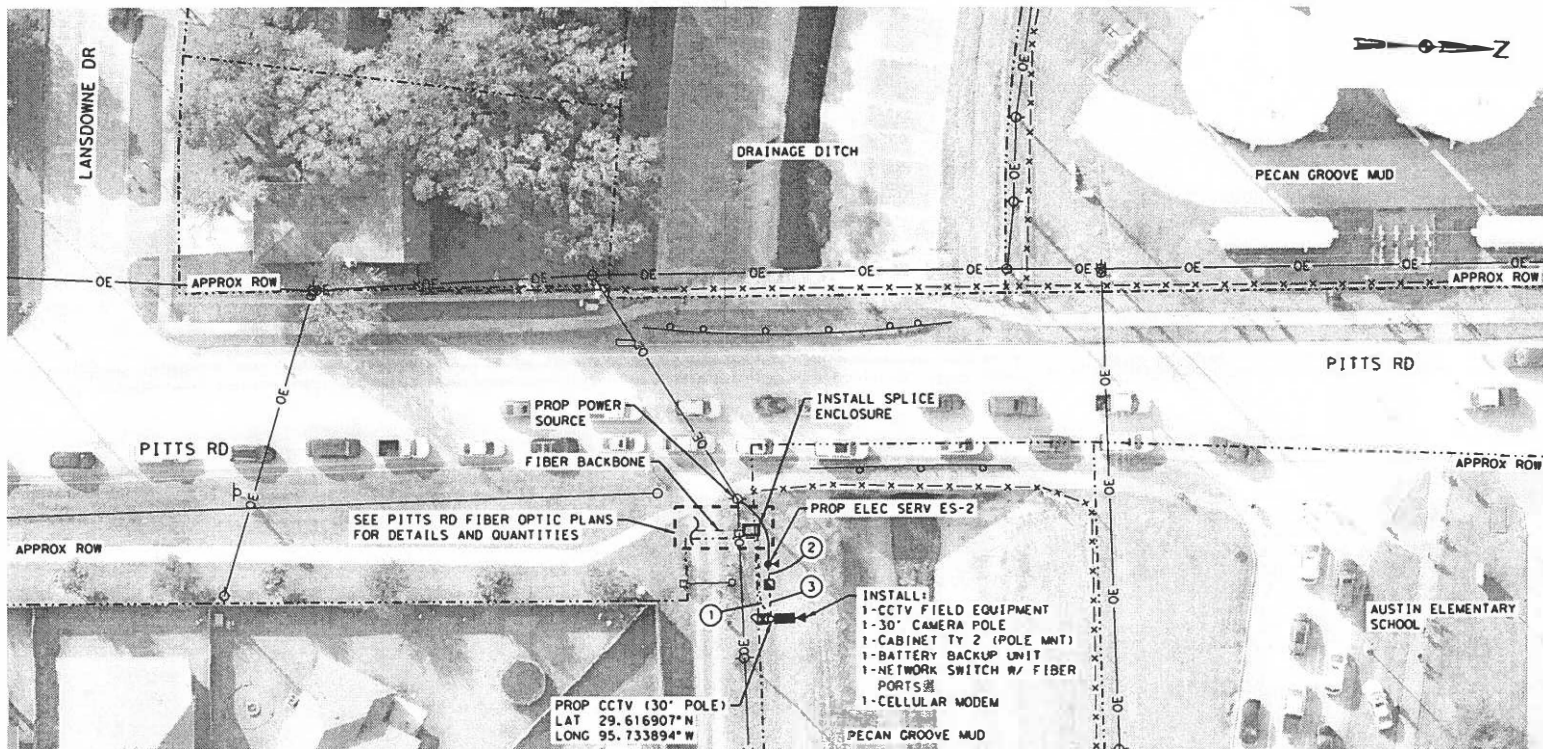

LEGEND:

	PROP CCTV W/ CABINET (30' POLE)
	PROP ELECTRICAL SERVICE
	PROP GROUND BOX TY A WITH APRON
	PROP GROUND BOX TY 1 WITH APRON
	PROP CONDUIT (TRENCH)
	PROP CONDUIT (BORE)
	RUN NUMBER
	OE OVERHEAD ELECTRICAL
	FO FIBER OPTIC
	UT UNDERGROUND TELEPHONE
	G GAS
	W WATER

0 20 40
SCALE: 1"=40'

NO.	DATE	REVISION	BY



iteris

TBPE REG F-4771



FORT BEND COUNTY

EMERGENCY NETWORK INFRASTRUCTURE
MONITORING SYSTEM
CCTV SITE LAYOUT
PITTS ROAD AT
MORTON LEAGUE ROAD

DESIGNED: OMW | SCALE: 1"=40'
CHECKED: PAR | DATE: 1/25/2023
APPROVED: DEM | SHEET NO: 07

QUANTITIES (THIS SHEET ONLY)

ITEM-CODE	DESCRIPTION	UNIT	SHEET TOTAL
416 6004	DRILL SHAFT (36 IN)	LF	18
618 6023	CONDIT (PVC) (SCH 40) (2")	LF	60
620 6002	ELEC CONDR (NO. 14) INSULATED	LF	35
620 6007	ELEC CONDR (NO. 8) BARE	LF	25
620 6008	ELEC CONDR (NO. 8) INSULATED	LF	50
624 6002	GROUND BOX TY A (122311) W/ APRON	EA	1
628 6152	ELC SRV TY D 120/240 060INS)SS(N)SP(10)	EA	1
6007 6011	FIBER OPTIC CBL (SNGLE-MODE) (12 FIBER)	LF	45
6010 6011	CCTV FIELD EQUIP (DIGITAL) (INSTL ONLY)	EA	1
6064 6011	ITS POLE (30 FT) (110 MPH)	EA	1
6064 6088	ITS POLE MNT CAB (TY 3) (CONF 1)	EA	1
6094 6011	SPLICE ENCLOSURE	EA	1
6186 6006	ITS GND BOX (PCAST) TY 1 (243660) W / APRN	EA	1
	BATTERY BACKUP UNIT	EA	1
**	NETWORK SWITCH W/ FIBER PORTS (INSTALL ONLY)	EA	1
**	CELLULAR MODEM (INSTALL ONLY)	EA	1

** FURNISHED BY THE CLIENT

UTILITY NOTES:

- THE CONTRACTOR SHALL LOCATE ALL UTILITIES PRIOR TO COMMENCING WORK. THE CONTRACTOR SHALL CONTACT PUBLIC AND PRIVATE UTILITIES FOR LOCATION OF UNDERGROUND FACILITIES AT LEAST 48 HOURS PRIOR TO ANY DRILLING, BORING, TRENCHING, OR EXCAVATING.
- THE CONTRACTOR SHALL BE FULLY RESPONSIBLE FOR ANY DAMAGE CAUSED BY THE CONTRACTOR'S FAILURE TO LOCATE AND PRESERVE THESE UTILITIES, WHETHER UNDERGROUND, ABOVE GROUND, OR OVERHEAD.

CONDUIT AND CABLE SCHEDULE

RUN NO.	CONDUIT		CABLE						RUN LENGTH
	618 6023	620 6002	620 6007	620 6008	6007 6011				
	CONDIT (PVC) (SCH 40) (2")	ELEC CONDR (NO. 14) INSULATED	ELEC CONDR (NO. 8) BARE	ELEC CONDR (NO. 8) INSULATED	FIBER OPTIC CBL (SNGLE-MODE) (12 FIBER)				
	# CONDUITS	# CABLES	# CABLES	# CABLES	# CABLES				
1	1 35	1 35	1 0	0	45	1	35		
2	1 10	1 0	10 1	20 2	0	10			
3	1 15	1 0	15 1	30 2	0	15			
TOTAL	60	35	25	50	45				

STATUS: E = EXISTING; I = INSTALL



Attachment A

Parcel ID R196716





Attachment B