

Fort Bend County Tabulation
Bid 22-100
Term Contract for Concrete Pavement Rehabilitation

40L

Term: October 1, 2022 through September 30, 2023

Recommendation: 717 Construction Services LLC

Service	717 Construction Services LLC Richmond	S & C Construction Navasota	ECM Construction Houston	Total Contracting Limited Houston	Gutier LLC Missouri City
Lawson Number 13115	Bid Price per Square Yard				
Concrete pavement removal, disposal and replacement-6" thickness	\$ 91.25	\$ 105.00	\$ 113.90	\$ 140.00	\$ 370.00
Concrete pavement removal, disposal and replacement-7" thickness	\$ 95.25	\$ 108.00	\$ 120.17	\$ 140.00	\$ 374.50
Concrete pavement removal, disposal and replacement-8" thickness	\$ 98.25	\$ 115.00	\$ 131.78	\$ 140.00	\$ 378.00
Grand Total for above items:	\$ 757,075.00	\$ 870,900.00	\$ 977,276.00	\$ 1,106,000.00	\$ 2,964,100.00
Additional Pricing:					
Concrete pavement removal, disposal and replacement-Type I/II or III cement 6" thickness, price per square yard	\$ 107.50	\$ 130.00	\$ 113.92	\$ 150.00	\$ 370.00
Concrete pavement removal, disposal and replacement-Type I/II or III cement 7" thickness, price per square yard	\$ 113.25	\$ 135.00	\$ 120.17	\$ 150.00	\$ 374.50
Concrete pavement removal, disposal and replacement-Type I/II or III cement 8" thickness, price per square yard	\$ 117.50	\$ 140.00	\$ 131.78	\$ 150.00	\$ 378.00
Inlet apron repair, price per each	\$ 1,500.00	\$ 975.00	\$ 650.00	\$ 1,000.00	\$ 13,000.00
Curb repair, price per foot	\$ 25.00	\$ 15.00	\$ 6.00	\$ 15.00	\$ 53.33
Excessive excavation, price per cubic yard	\$ 20.00	\$ 25.00	\$ 30.00	\$ 25.00	\$ 900.00
Crushed concrete base course, price per cubic yard	\$ 75.00	\$ 40.00	\$ 45.00	\$ 50.00	\$ 170.00
Flexible base crushed stone, price per cubic yard	\$ 75.00	\$ 40.00	\$ 50.00	\$ 50.00	\$ 168.00
Cement stabilized sand, price per cubic yard	\$ 75.00	\$ 40.00	\$ 54.00	\$ 50.00	\$ 161.00
Structural fill, price per cubic yard	\$ 75.00	\$ 40.00	\$ 40.00	\$ 200.00	\$ 115.00
Saw cut concrete, price per linear foot	\$ 50.00	\$ 18.00	\$ 20.00	\$ 15.00	\$ 8.00
Concrete pavement removal, disposal and replacement-4-1/2", price per yard	\$ 130.00	\$ 100.00	\$ 97.88	\$ 150.00	\$ 287.70
Inlet top adjusting/repair, price per each	\$ 800.00	\$ 1,000.00	\$ 650.00	\$ 1,000.00	\$ 12,000.00
Inlet adjusting/repair, price per each	\$ 800.00	\$ 1,000.00	\$ 650.00	\$ 1,000.00	\$ 18,000.00
Manhole adjusting/repair, price per each	\$ 800.00	\$ 1,000.00	\$ 650.00	\$ 1,000.00	\$ 18,000.00

H & N - Contractor Management Services LLC - Disqualified: Did not provide required references.

**COUNTY PURCHASING AGENT**

Fort Bend County, Texas

Vendor InformationJaime Kovar
Purchasing Agent

Office (281-341-8640)

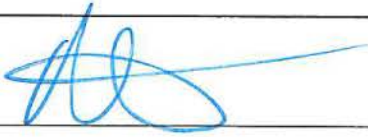
Legal Company Name (top line of W9)	717 Construction Services, LLC.												
Business Name (if different from legal name)													
Federal ID # or S.S. #	82-2231710	DUNS #	08-080-9876										
Type of Business	<input checked="" type="checkbox"/> Corporation/LLC <input type="checkbox"/> Partnership <input type="checkbox"/> Sole Proprietor/Individual <input type="checkbox"/> Tax Exempt Organization		Age in Business? 5 Yrs.										
Publicly Traded Business	<input checked="" type="checkbox"/> No <input type="checkbox"/> Yes Ticker Symbol _____												
Remittance Address	310 Morton Street Ste: 276												
City/State/Zip	Richmond, TX. 77469												
Physical Address	1708 Thompson Rd.												
City/State/Zip	Richmond, TX. 77469												
Phone/Fax Number	Phone: 832.520.2900 Fax: 281.617.4234												
Contact Person	Marc Alvarez												
E-mail	Marc@717construction.com												
Check all that apply to the company listed above and provide certification number.	DBE-Disadvantaged Business Enterprise <input checked="" type="checkbox"/> SBE-Small Business Enterprise <input checked="" type="checkbox"/> HUB-Texas Historically Underutilized Business <input type="checkbox"/> WBE-Women's Business Enterprise <input type="checkbox"/>	Certification # 20-1-13984 Certification # 19-01-13894S Certification # _____ Certification # _____	<table border="1"><thead><tr><th>Cert Date</th><th>Exp Date</th></tr></thead><tbody><tr><td>6/10/2020</td><td>1/31/2023</td></tr><tr><td>6/10/2020</td><td>1/31/2025</td></tr><tr><td>_____</td><td>_____</td></tr><tr><td>_____</td><td>_____</td></tr></tbody></table>	Cert Date	Exp Date	6/10/2020	1/31/2023	6/10/2020	1/31/2025	_____	_____	_____	_____
Cert Date	Exp Date												
6/10/2020	1/31/2023												
6/10/2020	1/31/2025												
_____	_____												
_____	_____												
Company's gross annual receipts	<table border="1"><tr><td><\$500,000 _____</td><td>\$500,000-\$4,999,999 _____</td></tr><tr><td>\$5,000,000-\$16,999,999 <input checked="" type="checkbox"/></td><td>\$17,000,000-\$22,399,999 _____</td></tr><tr><td>>\$22,400,000 _____</td><td></td></tr></table>			<\$500,000 _____	\$500,000-\$4,999,999 _____	\$5,000,000-\$16,999,999 <input checked="" type="checkbox"/>	\$17,000,000-\$22,399,999 _____	>\$22,400,000 _____					
<\$500,000 _____	\$500,000-\$4,999,999 _____												
\$5,000,000-\$16,999,999 <input checked="" type="checkbox"/>	\$17,000,000-\$22,399,999 _____												
>\$22,400,000 _____													
NAICs codes (Please enter all that apply)	NAICS 236220: Commercial and Institutional Building Construction NAICS 237310: Highway, Street, and bridge Construction NAICS: Poured Concrete Foundation and Structure Contractors												
Signature of Authorized Representative													
Printed Name	Marc Alvarez												
Title	Owner												
Date	September 2, 2022												

THIS FORM MUST BE SUBMITTED WITH THE SOLICITATION RESPONSE

****Amended 8/31/22**
Fort Bend County, Texas
Invitation for Bid



Term Contract for Concrete Pavement Rehabilitation
BID 22-100

SUBMIT BIDS TO:

Fort Bend County
Purchasing Department
Travis Annex
301 Jackson, Suite 201
Richmond, TX 77469

Note: All correspondence must include the term
"Purchasing Department" in address to assist in
proper delivery.

SUBMIT NO LATER THAN:

****Tuesday, September 13 -6-, 2022**
2:00 PM (Central)

LABEL ENVELOPE:

BID 22-100
CONCRETE PAVEMENT REPAIRS

***ALL BIDS MUST BE RECEIVED IN AND TIME/DATE STAMPED BY THE PURCHASING OFFICE
OF FORT BEND COUNTY BEFORE THE SPECIFIED TIME/DATE STATED ABOVE.***

BIDS RECEIVED AS REQUIRED WILL THEN BE OPENED AND PUBLICLY READ.

BIDS RECEIVED AFTER THE SPECIFIED TIME, WILL BE RETURNED UNOPENED.

Results will not be given by phone.
Results will be provided to bidder in writing
after the Commissioners Court awards.

Requests for information must be in
writing and directed to:
Cheryl Krejci
Assistant County Purchasing Agent
Cheryl.Krejci@fortbendcountytexas.gov

Vendor Responsibilities:

- Download and complete any addendums. (Addendums will be posted on the Fort Bend County website no later than 48 hours prior to bid opening)
- Submit response in accordance with requirements stated on the cover of this document.
- DO NOT submit responses via email or fax.

1.0 GENERAL REQUIREMENTS:

- 1.1 Read this entire document carefully. Follow all instructions. You are responsible for fulfilling all requirements and specifications. Be sure you understand them.
- 1.2 General Requirements apply to all advertised bids, however, these may be superseded, whole or in part, by the scope, special requirements, specifications, special specifications or other data contained herein.
- 1.3 Governing Law: Bidder is advised that these requirements shall be fully governed by the laws of the State of Texas and that Fort Bend County may request and rely on advice, decisions and opinions of the Attorney General of Texas and the County Attorney concerning any portion of these requirements.
- 1.4 Bid Document Completion: Fill out, initial each page, sign, and return ONE (1) complete bid document to the Fort Bend County Purchasing Department. An authorized representative of the bidder must sign the Contract Sheet. Do not complete the date at the top of the contract sheet. The bid document must be in a sealed envelope marked with the appropriate bid number and title. The contract will be binding only when signed by the County Judge, Fort Bend County and a purchase order authorizing the item(s) desired has been issued. The use of correction fluid is not acceptable and may result in the disqualification of bid. If an error is made, the bidder must draw a line through error and initial each change. All response, typed or written, information must be clear and legible.

If a pricing form in Excel is included and posted on the County's website amongst this bid document, the Vendor must download, complete and save the Excel (not a PDF of the Excel file) file of the pricing form on a flash drive. The Excel file on the flash drive must be downloadable by the Purchasing Department in order to copy and paste the vendor's pricing to the County's tabulation. The flash drive must be labeled and included in the same sealed envelope with the respondent's completed bid document along with a printed copy of the pricing form completed by the vendor.

- 1.5 Bid Returns: Bidders must return completed bid document to the Fort Bend County Purchasing Department at 301 Jackson, Suite 201, Richmond, Texas no later than 2:00 P.M. on the date specified. Late bids will not be accepted. Bids must be submitted in a sealed envelope, addressed as follows: Fort Bend County Purchasing Agent, Travis Annex, 301 Jackson, Suite 201, Richmond, Texas 77469.
- 1.6 Governing Document: In the event of any conflict between the terms and provisions of these requirements and the specifications, the specifications shall govern. In the event of any conflict of interpretation of any part of this overall document, Fort Bend County's interpretation shall govern.
- *1.7 Addenda: No interpretation of the meaning of the drawings, specifications or other

Initials of Bidder: 

bid documents will be made to any bidder orally. All requests for such interpretations must be made in writing addressed to Cheryl Krejci, Assistant County Purchasing Agent, 301 Jackson, Suite 201, Richmond, Texas 77469, e-mail: Cheryl.Krejci@fortbendcountytexas.gov. Any and all interpretations and any supplemental instructions will be in the form of written addenda to the contract documents which will be posted on Fort Bend County's website. Addenda will **ONLY** be issued by the Fort Bend County Purchasing Agent. It is the sole responsibility of each bidder to insure receipt of any and all addenda. All addenda issued will become part of the contract documents. Bidders must sign and include addendum in the returned bid package. Deadline for submission of questions and/or clarification is **Tuesday, August 16, 2022 at 9:00 a.m. (CST)**. Requests received after the deadline will not be responded to due to the time constraints of this bid process.

- 1.8 Hold Harmless Agreement: Contractor shall indemnify and hold Fort Bend County harmless from all claims for personal injury, death and/or property damage arising from any cause whatsoever, resulting directly or indirectly from contractor's performance. Contractor shall procure and maintain, with respect to the subject matter of this bid, appropriate insurance coverage including, as a minimum, public liability and property damage with adequate limits to cover contractor's liability as may arise directly or indirectly from work performed under terms of this bid. Certification of such coverage must be provided to the County upon request.
- 1.9 Waiver of Subrogation: Bidder and bidder's insurance carrier waive any and all rights whatsoever with regard to subrogation against Fort Bend County as an indirect party to any suit arising out of personal or property damages resulting from bidder's performance under this agreement.
- 1.10 Severability: If any section, subsection, paragraph, sentence, clause, phrase or word of these requirements or the specifications shall be held invalid, such holding shall not affect the remaining portions of these requirements and the specifications and it is hereby declared that such remaining portions would have been included in these requirements and the specifications as though the invalid portion had been omitted.
- 1.11 Bonds: If this bid requires submission of bid guarantee and performance bond, there will be a separate page explaining those requirements. Bids submitted without the required bid bond or cashier's checks are not acceptable. Bond/s or cashier's check must be complete with all required signatures.
- 1.12 Taxes: Fort Bend County is exempt from all federal excise, state and local taxes unless otherwise stated in this document. Fort Bend County claims exemption from all sales and/or use taxes under Chapter 20, Title 122a, Vernon's Texas Civil Statutes, as amended. Texas Limited Sales Tax Exemption Certificates will be furnished upon written request to the Fort Bend County Purchasing Department.
- 1.13 Fiscal Funding: A multi-year lease or lease/purchase arrangement (if requested by

Initials of Bidder: _____



the specifications), or any contract continuing as a result of an extension option, must include fiscal funding out. If, for any reason, funds are not appropriated to continue the lease or contract, said lease or contract shall become null and void. After expiration of the lease, leased equipment shall be removed by the bidder from the using department without penalty of any kind or form to Fort Bend County. All charges and physical activity related to delivery, installation, removal and redelivery shall be the responsibility of the bidder.

- 1.14 Pricing: Prices for all goods and/or services shall be firm for the duration of this contract and shall be stated in the bid spreadsheet. Prices shall be all inclusive. No price changes, additions, or subsequent qualifications will be honored during the course of the contract. All prices must be written in ink or typewritten. Pricing on all transportation, freight, and other charges are to be prepaid by the contractor and included in the bid prices. If there are any additional charges of any kind, other than those mentioned above, specified or unspecified, bidder MUST indicate the items required and attendant costs or forfeit the right to payment for such items.
- 1.15 Silence of Specifications: The apparent silence of specifications as to any detail, or the apparent omission from it of a detailed description concerning any point, shall be regarded as meaning that only the best commercial practice is to prevail and that only material and workmanship of the finest quality are to be used. All interpretations of specifications shall be made on the basis of this statement. The items furnished under this contract shall be new, unused of the latest product in production to commercial trade and shall be of the highest quality as to materials used and workmanship. Manufacturer furnishing these items shall be experienced in design and construction of such items and shall be an established supplier of the item bid.
- 1.16 Supplemental Materials: Bidders are responsible for including all pertinent product data in the returned bid package. Literature, brochures, data sheets, specification information, completed forms requested as part of the bid package and any other facts which may affect the evaluation and subsequent contract award should be included. Materials such as legal documents and contractual agreements, which the bidder wishes to include as a condition of the bid, must also be in the returned bid package. Failure to include all necessary and proper supplemental materials may be cause to reject the entire bid.
- 1.17 Material Safety Data Sheets: Under the "Hazardous Communication Act", commonly known as the "Texas Right To Know Act", a bidder must provide to County and using departments, with each delivery, material safety data sheets, which are, applicable to hazardous substances defined in the Act. Bidders are obligated to maintain a current, updated file in the Fort Bend County Purchasing Department. Failure of the bidder to maintain such a file will be cause to reject any bid applying thereto.
- 1.18 Name Brands: Specifications may reference name brands and model numbers. It

Initials of Bidder: 

is not the intent of Fort Bend County to restrict these bids in such cases, but to establish a desired quality level of merchandise or to meet a pre-established standard due to like existing items. Bidders may offer items of equal stature and the burden of proof of such stature rests with them. Fort Bend County shall act as sole judge in determining equality and acceptability of products offered.

- 1.19 Color Selection: Determination of colors of materials is a right reserved by the using department unless otherwise specified in the bid. Unspecified colors shall be quoted as standard colors, not colors, which require up charges or special handling. Unspecified fabrics or vinyl should be construed as medium grade. If bidder fails to get color/material approvals prior to delivery of merchandise, the using department may refuse to accept the items and demand correct shipment without penalty, subject to other legal remedies.
- 1.20 Evaluation: Evaluation shall be used as a determinant as to which bid items or services are the most efficient and/or most economical for the County. It shall be based on all factors, which have a bearing on price and performance of the items in the user environment. All bids are subject to tabulation by the Fort Bend County Purchasing Department and recommendation to Fort Bend County Commissioners Court. Compliance with all bid requirements, delivery and needs of the using department are considerations in evaluating bids. Pricing is NOT the only criteria for making a recommendation. The Fort Bend County Purchasing Department reserves the right to contact any bidder, at any time, to clarify, verify or request information with regard to any bid.
- 1.21 Inspections: Fort Bend County reserves the right to inspect any item(s) or service location for compliance with specifications and requirements and needs of the using department. If a bidder cannot furnish a sample of a bid item, where applicable, for review, or fails to satisfactorily show an ability to perform, the County can reject the bid as inadequate.
- 1.22 Testing: Fort Bend County reserves the right to test equipment, supplies, material and goods bid for quality, compliance with specifications and ability to meet the needs of the user. Demonstration units must be available for review. Should the goods or services fail to meet requirements and/or be unavailable for evaluation, the bid is subject to rejection.
- 1.23 Disqualification of Bidder: Upon signing this bid document, a bidder offering to sell supplies, materials, services, or equipment to Fort Bend County certifies that the bidder has not violated the antitrust laws of this state codified in section 15.01, et seq., Business & Commerce Code, or the federal antitrust laws, and has not communicated directly or indirectly the bid made to any competitor or any other person engaged in such line of business. Any or all bids may be rejected if the County believes that collusion exists among the bidders. Bids in which the prices are obviously unbalanced may be rejected. If multiple bids are submitted by a bidder and after the bids are opened, one of the bids is withdrawn, the result will be

Initials of Bidder: 

that all of the bids submitted by that bidder will be withdrawn; however, nothing herein prohibits a vendor from submitting multiple bids for different products or services.

- 1.24 Awards: Fort Bend County reserves the right to award this contract on the basis of lowest and best bid in accordance with the laws of the State of Texas, to waive any formality or irregularity, to make awards to more than one bidder, to reject any or all bids. In the event the lowest dollar bidder meeting specifications is not awarded a contract, the bidder may appear before the Commissioners Court and present evidence concerning his responsibility. An award is final only upon formal execution by the Fort Bend County Commissioners Court or the Fort Bend County Purchasing Agent. Fort Bend County reserves the right to withdraw any award until execution by the proper authority.
- 1.25 Assignment: The successful vendor may not assign, sell or otherwise transfer this contract without written permission of Fort Bend County Commissioners Court.
- 1.26 Term Contracts: If the contract is intended to cover a specific time period, said time will be given in the specifications under scope.
- 1.27 Maintenance: Maintenance required for equipment bid should be available in Fort Bend County by a manufacturer authorized maintenance facility. Costs for this service shall be shown on the bid sheet as requested or on a separate sheet, as required. If Fort Bend County opts to include maintenance, it shall be so stated in the purchase order and said cost will be included. Service will commence only upon expiration of applicable warranties and should be priced accordingly.
- 1.28 Contract Obligation: Fort Bend County Commissioners Court must award the contract and the County Judge or other person authorized by the Fort Bend County Commissioners Court must sign the contract before it becomes binding on Fort Bend County or the bidders. Department heads are not authorized to sign agreements for Fort Bend County. Binding agreements shall remain in effect until all products and/or services covered by this purchase have been satisfactorily delivered and accepted.
- 1.29 Title Transfer: Title and Risk of Loss of goods shall not pass to Fort Bend County until Fort Bend County actually receives and takes possession of the goods at the point or points of delivery. Receiving times may vary with the using department. Generally, deliveries may be made between 8:30 a.m. and 4:00 p.m., Monday through Friday. Bidders are advised to consult the using department for instructions. The place of delivery shall be shown under the "Special Requirement" section of this bid document and/or on the Purchase Order as a "Ship To:" address.
- 1.30 Purchase Order and Delivery: The successful bidder shall not deliver products or provide services without a Fort Bend County Purchase Order, signed by an authorized agent of the Fort Bend County Purchasing Department. The fastest,

Initials of Bidder: 

most reasonable delivery time shall be indicated by the bidder in the proper place on the bid sheet. Any special information concerning delivery should also be included, on a separate sheet, if necessary. All items shall be shipped F.O.B. inside delivery unless otherwise stated in the specifications. This shall be understood to include bringing merchandise to the appropriate room or place designated by the using department. Every tender or delivery of goods must fully comply with all provisions of these requirements and the specifications including time, delivery and quality. Nonconformance shall constitute a breach, which must be rectified prior to expiration of the time for performance. Failure to rectify within the performance period will be considered cause to reject future deliveries and cancellation of the contract by Fort Bend County without prejudice to other remedies provided by law. Where delivery times are critical, Fort Bend County reserves the right to award accordingly.

- 1.31 Contract Extension: Extensions may be made only by written agreement between Fort Bend County and the bidder. Any price escalations are limited to those stated by the bidder in the original bid.
- 1.32 Termination: Fort Bend County reserves the right to terminate the contract for default if Seller breaches any of the terms therein, including warranties of bidder or if the bidder becomes insolvent or commits acts of bankruptcy. Such right of termination is in addition to and not in lieu of any other remedies, which Fort Bend County may have in law or equity. Default may be construed as, but not limited to, failure to deliver the proper goods and/or services within the proper amount of time, and/or to properly perform any and all services required to Fort Bend County's satisfaction and/or to meet all other obligations and requirements. Contracts may be terminated without cause upon thirty (30) days written notice to either party unless otherwise specified.
- 1.33 Recycled Materials: Fort Bend County encourages the use of products made of recycled materials and shall give preference in purchasing to products made of recycled materials if the products meet applicable specifications as to quantity and quality. Fort Bend County will be the sole judge in determining product preference application.
- 1.34 Interlocal Participation: Additional governmental entities may purchase from this bid. Vendor agrees to accept purchase orders from those participating entities and to invoice each entity separately.
- 1.35 Escalation Clause: Successful bidder may apply for a price increase to the Fort Bend County Purchasing Agent. The County Purchasing Agent will review, and, if increase is deemed warranted, place the request on Fort Bend County's Commissioners Court agenda for their action of approval or disapproval. Approval by the County's Commissioner's Court is required. Any proposed price increase will only be the amount increased to the vendor from his/her supplier. The price increase request must be stated on the vendor's letterhead with the bid number and

Initials of Bidder: 

name in the subject including, in columns, for each item: item description, original bid price, percent of increase, and the total cost of the original bid price including the increased dollar amount. Written documentation from the vendor's supplier of the increase notice must be provided to the Purchasing Agent at time of increase request. No application for a price increase may be submitted within the first three (3) months of this contract. Increase requests of more than 25% of the original bid price will not be considered.

- 1.36 Modifications: This instrument contains the entire Contract between the parties relating to the rights herein granted and obligations herein assumed. Any oral or written representations or modifications concerning this instrument shall be of no force and effect excepting a subsequent written modification signed by both parties hereto.

2.0 TERMS & CONDITIONS:

- 2.1 Seller to Package Goods: Seller will package goods in accordance with good commercial practice. Each delivery container shall be clearly and permanently marked as follows (a) Seller's name and address; (b) Consignee's name, address and purchase order number and the bid number if applicable; (c) Container number and total number of containers (e.g. box 1 of 4 boxes); and (d) the number of the container bearing the packing slip. Seller shall bear cost of packaging unless otherwise provided. Goods shall be suitably packed to secure lowest transportation costs and to conform to requirements of common carriers and any applicable specifications. Fort Bend County's count or weight shall be final and conclusive on shipments not accompanied by packing list.
- 2.2 Shipment Under Reservation Prohibited: Seller is not authorized to ship goods under reservation and no tender of a bill of lading will operate as a tender of goods.
- 2.3 Title and Risk of Loss: The title and risk of loss of the goods shall not pass to the County until a County employee actually receives and takes possession of the goods at the point or points of delivery.
- 2.4 Delivery Terms: F.O.B. Destination Freight Prepaid, Inside Delivery, unless delivery terms are specified otherwise on Purchase Order.
- 2.5 No Replacement of Defective Tender: Every tender or delivery of goods must fully comply with all provisions of the Purchase Order as to time of delivery, quality and the like. If a tender is made which does not fully conform, this shall constitute a breach and Seller shall not have the right to substitute a conforming tender.
- 2.6 Place of Delivery: The place of delivery shall be that set forth in the block of the purchase order entitled "Ship To". Any change thereto shall be effective by modification as provided for in Clause number 2.20 "Modifications", hereof. The terms of this agreement are "no arrival, no sale", at the discretion of Fort Bend

Initials of Bidder: 

County.

2.7 Invoices and Payments:

2.7.1 Seller shall submit separate invoices, in duplicate. Invoices shall indicate the purchase order number and the bid number if applicable. Invoices shall be itemized and transportation charges, if any, shall be listed separately. A copy of the bill of lading, and the freight waybill when applicable should be attached to the invoice.

2.7.2 Fort Bend County's obligation is payable only and solely from funds available for the purpose of this purchase. Lack of funds shall render the order null and void to the extent funds are not available and any delivered but unpaid goods will be returned to Seller by the county.

2.7.3 Do not include Federal Excise, State, or City Sales Tax. Fort Bend County is a tax-exempt governmental entity.

2.8 Gratuities: Fort Bend County may, by written notice to the Seller, cancel any order without liability, if it is determined by the County that gratuities, in the form of entertainment, gifts, or otherwise were offered or given by the Seller, or any agent or representative of the Seller to any officer or employee of Fort Bend County with a view toward securing an order. In the event an order is canceled by the County pursuant to this provision, the County shall be entitled, in addition to any other rights and remedies, to recover or withhold the amount of the cost incurred by Seller in providing such gratuities.

2.9 Special Tools and Test Equipment: If the price stated on the face of an order includes the cost of any special tooling or special test equipment fabricated or required by Seller for the purpose of filing this order, such special tooling equipment and any process sheets related thereto shall become the property of the County and to the extent feasible shall be identified by the Seller as such.

2.10 Warranty/Price:

2.10.1 The price to be paid by the County shall be that contained in Seller's bid which Seller warrants to be no higher than Seller's current prices on orders by others for products of the kind and specification covered by an order for similar quantities under similar or like conditions and methods of purchase. In the event Seller breaches this warranty the prices of the items shall be reduced to the Seller's current prices on orders by others. Fort Bend County may cancel this contract without liability.

2.10.2 The Seller warrants that no person or selling agency has been employed or retained to solicit or secure any County order based upon any agreement or understanding for commission, percentage, brokerage, or contingent fee

Initials of Bidder: 

excepting bona fide employees of bona fide established commercial or selling agencies maintained by the Seller for the purpose of securing business. A breach or violation of this warranty gives the County the right, in addition to any other right or rights, to cancel this contract without liability.

- 2.11 Warranty Product: Seller shall not limit or exclude any implied warranties and any attempt to do so shall render an order voidable at the option of the County. Seller warrants that the goods furnished will conform to the specifications, drawings, and description listed in the bid invitation and purchase order as applicable, and to the sample(s) furnished by Seller if any. In the event of a conflict between the specifications, drawings, and descriptions, the specifications shall govern.
- 2.12 Safety Warranty: Seller warrants that the product sold to Fort Bend County shall conform to the standards promulgated by the U.S. Department of Labor under the Occupational Safety and Health Act of 1970. In the event the product does not conform to OSHA standards, the County may return the product for correction or replacement at the Seller's expense. In the event Seller fails to make the appropriate correction within 10 days, correction made by the County will be at Seller's expense.
- 2.13 No Warranty by Fort Bend County Against Infringements: As part of a contract for sale Seller agrees to ascertain whether goods manufactured in accordance with the specifications will give rise to the rightful claim of any third person by way of infringement. Fort Bend County makes no warranty that the production of goods according to the specification will not give rise to such a claim and in no event shall Fort Bend County be liable to Seller for indemnification in the event the Seller is sued on the grounds of infringement or the like. If Seller is of the opinion that an infringement will result, he will notify Fort Bend County to this effect in writing within two days after the receiving Purchase Order. If the County does not receive notice and is subsequently held liable for the infringement, Seller will defend and save the County harmless. If Seller in good faith ascertains that production of the goods in accordance with the specifications will result in infringement, this contract shall be null and void except that the County will pay Seller the reasonable cost of his search as to infringements.
- 2.14 Right of Inspection: The County shall have the right to inspect the goods at delivery before accepting them.
- 2.15 Cancellation: Fort Bend County shall have the right to cancel for default all or any part of the undelivered portion of an order if Seller breaches any of the terms hereof including warranties of Seller, or if the Seller becomes insolvent or files for protection under the bankruptcy laws. Such rights of cancellation are in addition to and not in lieu of any other remedies, which Fort Bend County may have in law or equity.

- 2.16 Termination: The performance of work under a Purchase Order may be terminated in whole or in part by the County in accordance with this provision. Termination of work there under shall be effected by the delivery to the Seller of a "Notice of Termination" specifying the extent to which performance of work under the order is terminated and the date upon which such termination becomes effective. Such right of termination is in addition to and not in lieu of rights of Fort Bend County set forth in Clause 15 herein.
- 2.17 Force Majeure: Force Majeure means a delay encountered by a party in the performance of its obligations under this Agreement, which is caused by an event beyond the reasonable control of that party. Without limiting the generality of the foregoing, "Force Majeure" shall include but not be restricted to the following types of events: acts of God or public enemy; acts of governmental or regulatory authorities; fires, floods, epidemics or serious accidents; unusually severe weather conditions; strikes, lockouts, or other labor disputes; and defaults by subcontractors.
- In the event of a Force Majeure, the affected party shall not be deemed to have violated its obligations under this Agreement, and the time for performance of any obligations of that party shall be extended by a period of time necessary to overcome the effects of the Force Majeure, provided that the foregoing shall not prevent this Agreement from terminating in accordance with the termination provisions. If any event constituting a Force Majeure occurs, the affected party shall notify the other parties in writing, within twenty-four (24) hours, and disclose the estimated length of delay, and cause of the delay.
- 2.18 Assignment-Delegation: No right or interest in an order shall be assigned or delegation of any obligation made by Seller without the written permission of Fort Bend County. Any attempted assignment or delegation by Seller shall be wholly void and totally ineffective for all purposes unless made in conformity with this paragraph.
- 2.19 Waiver: No claim or right arising out of a breach of any contract can be discharged in whole or in part by a waiver or renunciation of the claim or right unless the waived or renunciation is supported by consideration and is in writing signed by the aggrieved party.
- 2.20 Modification: A Purchase Order can be modified or rescinded only by a writing signed by both of the parties or their duly authorized agents.
- 2.21 Parol Evidence: This writing is intended by the parties as a final expression of their agreement and is intended also as a complete and exclusive statement of the terms of this agreement. No course of prior dealings between the parties and no usage of the trade shall be relevant to supplement or explain any terms rendered under this agreement and shall not be relevant to determine the meaning of this agreement even though the accepting or acquiescing party has knowledge of the performance

Initials of Bidder: 

and opportunity for objection. Whenever a term defined by the Uniform Commercial Code is used in this agreement, the definition contained in the Code is to control.

- 2.22 Applicable Law: This agreement shall be governed by the Uniform Commercial Code. Whenever the term "Uniform Commercial Code" is used it shall be construed as meaning the Uniform Commercial Code as adopted in the State of Texas and in effective on the date of the purchase order.
- 2.23 Advertising: Seller shall not advertise or publish, without the County's prior consent the fact that Fort Bend County has entered into any contract, except to the extent necessary to comply with proper requests for information from an authorized representative of the federal, state, or local government.
- 2.24 Right to Assurance: Whenever the County in good faith has reason to question the other party's intent to perform. The County may demand that the other party give written assurance of his intent to perform. In the event that a demand is made and no assurance is given within five (5) days, the County may treat this failure as an anticipatory repudiation of the contract.
- 2.25 Venue: Both parties agree that venue for any litigation arising from this contract shall lie in Richmond, Fort Bend County, Texas.
- 2.26 Prohibition Against Personal Interest in Contracts: No officer or employee of the County shall have a financial interest, direct or indirect, in any contract with the County, or shall be financially interested, directly or indirectly, in the sale to the County of any land, materials, supplies, or service, except on behalf of the County as an officer or employee. Any willful violation of this section shall constitute malfeasance in office, and any officer or employee guilty thereof shall be subject to disciplinary action under applicable laws, statutes and codes of the State of Texas. Any violation of this section, with the knowledge, expressed or implied of the person or corporation contracting with the County shall render the contract involved voidable by the County Commissioners Court.

3.0 SCOPE:

It is the intent of Fort Bend County to contract with one (1) vendor for all materials, supplies, equipment, tools, services, labor and supervision necessary to complete concrete pavement rehabilitation, as specified herein.

4.0 TERM OF CONTRACT:

The term of this contract is **October 1, 2022 through September 30, 2023**, renewable annually for four (4) years (through September, 2027) under the same terms and conditions if mutually agreeable by both parties. Either party for any reason may terminate this contract by giving thirty (30) days written notice of the intent to terminate.

Initials of Bidder: _____



5.0 TEXAS ETHICS COMMISSION FORM 1295:

- 5.1 Effective January 1, 2016 all contracts executed by Commissioners Court, regardless of the dollar amount, will require completion of Form 1295 "Certificate of Interested Parties", per the new Government Code Statute §2252.908. All vendors submitting a response to a formal Bid, RFP, SOQ or any contracts, contract amendments, renewals or change orders are required to complete the Form 1295 online through the State of Texas Ethics Commission website. Please visit: https://www.ethics.state.tx.us/whatsnew/elf_info_form1295.htm.
- 5.2 On-line instructions:
- 5.2.1 Name of governmental entity is to read: Fort Bend County.
- 5.2.2 Identification number used by the governmental entity is: B22-100.
- 5.2.3 Description is the title of the solicitation: Concrete Pavement Rehabilitation.
- 5.3 Apparent low bidder(s) will be required to provide the Form 1295 within three (3) calendar days from notification; however, if your company is publicly traded you are not required to complete this form.

6.0 STATE LAW REQUIREMENTS FOR CONTRACTS:

The contents of this section are required by Texas Law and are included by County regardless of content.

- 6.1 Agreement to Not Boycott Israel Chapter 2271 Texas Government Code: Contractor verifies that if Contractor employs ten (10) or more full-time employees and this Agreement has a value of \$100,000 or more, Contractor does not boycott Israel and will not boycott Israel during the term of this Contract.
- 6.2 Texas Government Code Section 2251.152 Acknowledgment: By signature on vendor form, Contractor represents pursuant to Section 2252.152 of the Texas Government Code, that Contractor is not listed on the website of the Comptroller of the State of Texas concerning the listing of companies that are identified under Section 806.051, Section 807.051 or Section 2253.153.

7.0 HUMAN TRAFFICKING:

By acceptance of this contract, Contractor acknowledges that Fort Bend County is opposed to human trafficking and that no County funds will be used in support of services or activities that violate human trafficking laws.

8.0 ASSIGNMENT:

Contractor shall not sell, assign, transfer or convey these services, in whole or in part, without the

Initials of Bidder: 

prior written consent of Fort Bend County and as a condition of such consent, contractor shall remain liable for completion of the services in the event of default by the successor contractor or assignee.

9.0 INSURANCE:

- 9.1 All respondents must submit, with response, a current certificate of insurance indicating coverage in the amounts stated below. In lieu of submitting a certificate of insurance, respondents may submit, with response, a notarized statement from an Insurance company, authorized to conduct business in the State of Texas, and acceptable to Fort Bend County, guaranteeing the issuance of an insurance policy, with the coverage stated below, to the firm named therein, if successful, upon award of this Contract.
- 9.2 At contract execution, contractor shall furnish County with properly executed certificates of insurance which shall evidence all insurance required and provide that such insurance shall not be canceled, except on 30 days prior written notice to County. Contractor shall provide certified copies of insurance endorsements and/or policies if requested by County. Contractor shall maintain such insurance coverage from the time Services commence until Services are completed and provide replacement certificates, policies and/or endorsements for any such insurance expiring prior to completion of Services. Contractor shall obtain such insurance written on an Occurrence form (or a Claims Made form for Professional Liability insurance) from such companies having Best's rating of A/VII or better, licensed or approved to transact business in the State of Texas, and shall obtain such insurance of the following types and minimum limits:
- 9.2.1 Workers' Compensation insurance. Substitutes to genuine Workers' Compensation Insurance will not be allowed.(required for hauling only
- 9.2.2 Employers' Liability insurance with limits of not less than \$1,000,000 per injury by accident, \$1,000,000 per injury by disease, and \$1,000,000 per bodily injury by disease.
- 9.2.3 Commercial general liability insurance with a limit of not less than \$1,000,000 each occurrence and \$2,000,000 in the annual aggregate. Policy shall cover liability for bodily injury, personal injury, and property damage and products/completed operations arising out of the business operations of the policyholder.
- 9.2.4 Business Automobile Liability coverage with a combined Bodily Injury/Property Damage limit of not less than \$1,000,000 each accident. The policy shall cover liability arising from the operation of licensed vehicles by policyholder.

- 9.3 County and the members of Commissioners Court shall be named as additional insured to all required coverage except for Workers' Compensation and Professional Liability (if required). All Liability policies including Workers' Compensation written on behalf of contractor, excluding Professional Liability, shall contain a waiver of subrogation in favor of County and members of Commissioners Court.
- 9.4 If required coverage is written on a claims-made basis, contractor warrants that any retroactive date applicable to coverage under the policy precedes the effective date of the contract; and that continuous coverage will be maintained or an extended discovery period will be exercised for a period of two (2) years beginning from the time that work under the agreement is completed.

10.0 INDEMNIFICATION:

- 10.1 Respondent expressly agrees to defend, indemnify and hold harmless the County from and against any and all loss, damage, claims, demands, lawsuits, liability, judgments and expenses, including attorney's fees, arising out of acts or omissions or activities of respondent, its agents, servants or employees, contractors performed under this agreement that result from the negligent act, error, or omission of respondent or any of respondent's agents, servants or employees.
- 10.2 Respondent shall timely report all such matters to Fort Bend County and shall, upon the receipt of any such claim, demand, suit, action, proceeding, lien or judgment, not later than the fifteenth day of each month; provide Fort Bend County with a written report on each such matter, setting forth the status of each matter, the schedule or planned proceedings with respect to each matter and the cooperation or assistance, if any, of Fort Bend County required by Respondent in the defense of each matter.
- 10.2 Respondent's duty to defend, indemnify and hold Fort Bend County harmless shall be absolute. It shall not abate or end by reason of the expiration or termination of any contract unless otherwise agreed by Fort Bend County in writing. The provisions of this section shall survive the termination of the contract and shall remain in full force and effect with respect to all such matters no matter when they arise.
- 10.3 In the event of any dispute between the parties as to whether a claim, demand, suit, action, proceeding, lien or judgment appears to have been caused by or appears to have arisen out of or in connection with acts or omissions of Respondent, Respondent shall never-the-less fully defend such claim, demand, suit, action, proceeding, lien or judgment until and unless there is a determination by a court of competent jurisdiction that the acts and omissions of Respondent are not at issue in the matter.
- 10.4 Respondent's indemnification shall cover, and Respondent agrees to indemnify Fort Bend County, in the event Fort Bend County is found to have been negligent for

Initials of Bidder: 

having selected Respondent to perform the work described in this request.

- 10.5 The provision by Respondent of insurance shall not limit the liability of Respondent under an agreement.
- 10.6 Respondent shall cause all trade contractors and any other contractor who may have a contract to perform construction or installation work in the area where work will be performed under this request, to agree to indemnify Fort Bend County and to hold it harmless from all claims for bodily injury and property damage that may arise from said Respondent's operations. Such provisions shall be in form satisfactory to Fort Bend County.
- 10.7 Loss Deduction Clause - Fort Bend County shall be exempt from, and in no way liable for, any sums of money which may represent a deductible in any insurance policy. The payment of deductibles shall be the sole responsibility of Respondent and/or trade contractor providing such insurance.

11.0 PREVAILING WAGES:

This project is subject to the prevailing wage rate requirements of Chapter 2258 of the Government Code. All persons employed by Contractor shall be compensated at not less than the rates shown below. Contractor shall keep detailed records of each of its workers and said records shall be made available to County for inspection at all reasonable times. The Contractor shall pay Fort Bend County sixty dollars (\$60.00) for each worker employed by the Contractor for the provision of services described herein for each calendar day or part of the day that the worker is paid less than the below stated rates. Contractors may also visit www.wdol.gov/dba.aspx.

General Decision Number: TX20220038 02/25/2022

Superseded General Decision Number: TX20210038

State: Texas

Construction Type: Highway

Counties: Austin, Brazoria, Chambers, Fort Bend, Galveston, Hardin, Harris, Jefferson, Liberty, Montgomery, Orange, San Jacinto and Waller Counties in Texas.

HIGHWAY CONSTRUCTION PROJECTS (excluding tunnels, building structures in rest area projects & railroad construction; bascule, suspension & spandrel arch bridges designed for commercial navigation, bridges involving marine construction; and other major bridges).

Note: Contracts subject to the Davis-Bacon Act are generally required to pay at least the applicable minimum wage rate required under Executive Order 14026 or Executive Order 13658. Please note that these Executive Orders apply to covered contracts entered into by the federal government that are subject to the Davis-Bacon Act itself, but do not apply to contracts subject only to the Davis-Bacon Related Acts, including those set forth at 29 CFR 5.1(a)(2)-(60).

If the contract is entered into on or after January 30, 2022, or the contract is renewed or

Initials of Bidder: 

extended (e.g., an option is exercised) on or after January 30, 2022.

Executive Order 14026 generally applies to the contract. The contractor must pay all covered workers at least \$15.00 per hour (or the applicable wage rate listed on this wage determination, if it is higher) for all hours spent performing on the contract in 2022.

If the contract was awarded on or between January 1, 2015 and January 29, 2022, or the contract is renewed or extended (e.g., an option is exercised) on or after January 30, 2022:

Executive Order 13658 generally applies to the contract. The contractor must pay all covered workers at least \$11.25 per hour (or the applicable wage rate listed on this wage determination, if it is higher) for all hours spent performing on the contract in 2022.

The applicable Executive Order minimum wage rate will be adjusted annually. If this contract is covered by one of the Executive Orders and a classification considered necessary for performance of work on the contract does not appear on this wage determination, the contractor must still submit a conformance request.

Additional information on contractor requirements and worker protections under the Executive Orders is available at <https://www.dol.gov/agencies/whd/government-contracts>.

Modification Number	Publication Date
0	01/07/2022
1	02/25/2022

* SUTX2011-013 08/10/2011

	Rates	Fringes
CEMENT MASON/CONCRETE FINISHER (Paving and Structures)	\$ 12.98 **	
ELECTRICIAN	\$ 27.11	
FORM BUILDER/FORM SETTER		
Paving & Curb	\$ 12.34 **	
Structures	\$ 12.23 **	
LABORER		
Asphalt Raker	\$ 12.36 **	
Flagger	\$ 10.33 **	
Laborer, Common	\$ 11.02 **	
Laborer, Utility	\$ 11.73 **	
Pipelayer	\$ 12.12 **	
Work Zone Barricade		
Servicer	\$ 11.67 **	

Initials of Bidder: 

PAINTER (Structures)	\$ 18.62
POWER EQUIPMENT OPERATOR:	
Asphalt Distributor	\$ 14.06 **
Asphalt Paving Machine	\$ 14.32 **
Broom or Sweeper	\$ 12.68 **
Concrete Pavement Finishing Machine	\$ 13.07 **
Concrete Paving, Curing, Float, Texturing Machine	\$ 11.71 **
Concrete Saw	\$ 13.99 **
Crane, Hydraulic 80 Tons or less	\$ 13.86 **
Crane, Lattice boom 80 tons or less	\$ 14.97 **
Crane, Lattice boom over 80 Tons	\$ 15.80
Crawler Tractor	\$ 13.68 **
Excavator, 50,000 pounds or less	\$ 12.71 **
Excavator, Over 50,000 pounds	\$ 14.53 **
Foundation Drill, Crawler Mounted	\$ 17.43
Foundation Drill, Truck Mounted	\$ 15.89
Front End Loader 3 CY or Less	\$ 13.32 **
Front End Loader, Over 3 CY.	\$ 13.17 **
Loader/Backhoe	\$ 14.29 **
Mechanic	\$ 16.96
Milling Machine	\$ 13.53 **
Motor Grader, Fine Grade	\$ 15.69
Motor Grader, Rough	\$ 14.23 **
Off Road Hauler	\$ 14.60 **
Pavement Marking Machine	\$ 11.18 **
Piledriver	\$ 14.95 **
Roller, Asphalt	\$ 11.95 **
Roller, Other	\$ 11.57 **
Scraper	\$ 13.47 **
Spreader Box	\$ 13.58 **
Servicer	\$ 13.97 **
Steel Worker	
Reinforcing Steel	\$ 15.15
Structural Steel Welder	\$ 12.85 **
Structural Steel	\$ 14.39 **
TRUCK DRIVER	
Low Boy Float	\$ 16.03
Single Axle	\$ 11.46 **
Single or Tandem Axle Dump	\$ 11.48 **
Tandem Axle Tractor w/Semi Trailer	\$ 12.27 **

WELDERS - Receive rate prescribed for craft performing operation to which welding is incidental.

** Workers in this classification may be entitled to a higher minimum wage under Executive Order

Initials of Bidder: 

14026 (\$15.00) or 13658 (\$11.25). Please see the Note at the top of the wage determination for more information.

Note: Executive Order (EO) 13706, Establishing Paid Sick Leave for Federal Contractors applies to all contracts subject to the Davis-Bacon Act for which the contract is awarded (and any solicitation was issued) on or after January 1, 2017. If this contract is covered by the EO, the contractor must provide employees with 1 hour of paid sick leave for every 30 hours they work, up to 56 hours of paid sick leave each year. Employees must be permitted to use paid sick leave for their own illness, injury or other health-related needs, including preventive care; to assist a family member (or person who is like family to the employee) who is ill, injured, or has other health-related needs, including preventive care; or for reasons resulting from, or to assist a family member (or person who is like family to the employee) who is a victim of, domestic violence, sexual assault, or stalking. Additional information on contractor requirements and worker protections under the EO is available at <https://www.dol.gov/agencies/whd/government-contracts>.

Unlisted classifications needed for work not included within the scope of the classifications listed may be added after award only as provided in the labor standards contract clauses (29CFR 5.5 (a) (1) (ii)).

The body of each wage determination lists the classification and wage rates that have been found to be prevailing for the cited type(s) of construction in the area covered by the wage determination. The classifications are listed in alphabetical order of ""identifiers"" that indicate whether the particular rate is a union rate (current union negotiated rate for local), a survey rate (weighted average rate) or a union average rate (weighted union average rate).

Union Rate Identifiers

A four letter classification abbreviation identifier enclosed in dotted lines beginning with characters other than ""SU"" or ""UAVG"" denotes that the union classification and rate were prevailing for that classification in the survey. Example: PLUM0198-005 07/01/2014. PLUM is an abbreviation identifier of the union which prevailed in the survey for this classification, which in this example would be Plumbers. 0198 indicates the local union number or district council number where applicable, i.e., Plumbers Local 0198. The next number, 005 in the example, is an internal number used in processing the wage determination. 07/01/2014 is the effective date of the most current negotiated rate, which in this example is July 1, 2014.

Union prevailing wage rates are updated to reflect all rate changes in the collective bargaining agreement (CBA) governing this classification and rate.

Survey Rate Identifiers

Classifications listed under the ""SU"" identifier indicate that no one rate prevailed for this classification in the survey and the published rate is derived by computing a weighted average rate based on all the rates reported in the survey for that classification. As this weighted average rate includes all rates reported in the survey, it may include both union and non-union rates. Example: SULA2012-007 5/13/2014. SU indicates the rates are survey rates based on a weighted average

calculation of rates and are not majority rates. LA indicates the State of Louisiana. 2012 is the year of survey on which these classifications and rates are based. The next number, 007 in the example, is an internal number used in producing the wage determination. 5/13/2014 indicates the survey completion date for the classifications and rates under that identifier.

Survey wage rates are not updated and remain in effect until a new survey is conducted.

Union Average Rate Identifiers

Classification(s) listed under the UAVG identifier indicate that no single majority rate prevailed for those classifications; however, 100% of the data reported for the classifications was union data. EXAMPLE: UAVG-OH-0010 08/29/2014. UAVG indicates that the rate is a weighted union average rate. OH indicates the state. The next number, 0010 in the example, is an internal number used in producing the wage determination. 08/29/2014 indicates the survey completion date for the classifications and rates under that identifier.

A UAVG rate will be updated once a year, usually in January of each year, to reflect a weighted average of the current negotiated/CBA rate of the union locals from which the rate is based.

WAGE DETERMINATION APPEALS PROCESS

1.) Has there been an initial decision in the matter? This can be:

- * an existing published wage determination
- * a survey underlying a wage determination
- * a Wage and Hour Division letter setting forth a position on a wage determination matter
- * a conformance (additional classification and rate) ruling

On survey related matters, initial contact, including requests for summaries of surveys, should be with the Wage and Hour National Office because National Office has responsibility for the Davis-Bacon survey program. If the response from this initial contact is not satisfactory, then the process described in 2.) and 3.) should be followed.

With regard to any other matter not yet ripe for the formal process described here, initial contact should be with the Branch of Construction Wage Determinations. Write to:

Branch of Construction Wage Determinations
Wage and Hour Division
U.S. Department of Labor
200 Constitution Avenue, N.W.
Washington, DC 20210

2.) If the answer to the question in 1.) is yes, then an interested party (those affected by the action) can request review and reconsideration from the Wage and Hour Administrator (See 29 CFR Part 1.8 and 29 CFR Part 7). Write to:

Initials of Bidder: _____



Wage and Hour Administrator
U.S. Department of Labor
200 Constitution Avenue, N.W.
Washington, DC 20210

The request should be accompanied by a full statement of the interested party's position and by any information (wage payment data, project description, area practice material, etc.) that the requestor considers relevant to the issue.

3.) If the decision of the Administrator is not favorable, an interested party may appeal directly to the Administrative Review Board (formerly the Wage Appeals Board). Write to:

Administrative Review Board
U.S. Department of Labor
200 Constitution Avenue, N.W.
Washington, DC 20210

4.) All decisions by the Administrative Review Board are final.

12.0 PERMITS:

It shall be the sole responsibility of the successful bidder to obtain all required permits in the name of Fort Bend County.

13.0 CONTRACTOR'S RESPONSIBILITY FOR WORK:

- 13.1 The Contractor shall supervise and direct the work and shall be solely responsible for all construction methods, techniques, procedures and coordinating of the work under this contract.
- 13.2 The Contractor shall employ a competent Superintendent who shall be in attendance at the Project Site during the progress of the Work. The Superintendent shall be satisfactory to the County and shall not be changed except with the approval of the County.
- 13.3 The Contractor shall be responsible for initiating, maintaining and supervising safety precautions in connection with the Work. He shall obtain approval for the location of the equipment, supplies and construction access during the Work.
- 13.4 The Contractor shall take all reasonable precautions necessary for the safety of, and protective procedures to prevent damage, injury or loss to:
 - 13.4.1 All employees of the Work and all other persons who may be affected thereby.

Initials of Bidder: _____

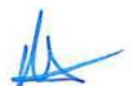

- 13.4.2 All the Work and all materials to be incorporated therein, whether all storage on or off the site.
- 13.4.3 All property at the sites and adjacent thereto including trees, shrubs, lawns, walks, pavements, roadways, structured and utilities not designated for removal, relocation or replacement in the course of construction.
- 13.5 Materials and Workmanship: All Work shall be executed in accordance with the Contract Documents, complete in all parts and in accordance with approved practices and customs, and of the best finish and workmanship. Unless otherwise specified, all materials and equipment incorporated in the Work under the Contract shall be new.
- 13.6 Test specimens of the various materials may be requested by the County at any time. The test specimens shall be furnished by the Contractor and test will be made by the County at the expense of the County.
- 13.7 All Manufacturer's product certifications required by the specifications shall be numbered consecutively, dated and submitted to the County as required.
- 13.8 Removal of Defective Work: If any materials provided under this Contract are condemned as not conforming with the requirements of the Contract Documents by the County Engineer, the Contractor shall, within a reasonable time after having received notice from the County Engineer to that effect, proceed to remove from the Project Site all condemned materials, whether worked or unworked and to take down all portions of the Work which have been condemned as unsound or improper or is in any way failing to conform to the Specifications and Contractor shall make good all Work damaged or destroyed thereby, including all adjacent Work damaged thereby.
- 13.9 Cleaning: As directed by the County, the Contractor shall at all times keep the premises free from accumulation of waste materials or rubbish caused by the work under this contract. Upon completion of the Work of the Contractor shall have the premises in a neat and clean conditions.
- 13.10 The Contractor shall take particular notice of the following provisions: All employees shall wear hard hats at all times while on the construction project.
- 13.11 The County expressly disavows any responsibility for the safety of the Contractor's employees, agents, officers, subcontractors, licensees and guests.

14.0 COMPLETION TIME AND PAYMENT:

- 14.1 Fort Bend County shall pay the Contractor in current funds for the Contractor's performance of the Contract the contract sum, as stated herein, after receipt of

Initials of Bidder: 

notice to proceed and a purchase order issued by the Fort Bend County Purchasing Agent.

- 14.2 Based upon Applications for payment submitted to the Road and Bridge Department, Fort Bend County shall make progress payments on account of the contract sum to the Contractor as provided below and elsewhere in the contract documents.

14.2.1 The period covered by each application for payment shall be one calendar month ending on the last day of the month.

14.2.2 Provided an application for payment is received by the Engineering Department not later than the 113th day of a month, Fort Bend County shall make payment to the Contractor not later than the 113th day of the next month. If an application for payment is received by the Engineering Department after the application deadline fixed above, payment shall be made by Fort Bend County not later than 30 days after the Engineering Department receives the application for payment.

14.2.3 Application for payment shall indicate the percentage of completion of each portion of the Project as of the end of the period covered by the application for payment.

14.2.4 Subject to the provisions of the contract documents, the amount of each progress payment shall be computed as follows:

14.2.4.1 Take that portion of the contract sum properly allocable to completed Project less retainage of ten percent (10%).

14.2.4.2 Add that portion of the contract sum properly allocable to materials and equipment delivered and suitably stored at the site for subsequent incorporation in the completed construction (or, if approved by Fort Bend County, suitably stored off the site at a location agreed upon in writing), less retainage of ten percent (10%).

14.2.4.3 Subtract the aggregate of previous payments made by Fort Bend County.

14.2.4.4 The progress payment amount as determined in above shall be further modified under the following circumstances:

Add, upon substantial completion of the Project, a sum sufficient to increase the total payments to one hundred percent (100%) of the contract sum, less such amounts as

Fort Bend County shall determine for incomplete work and unsettled claims.

14.2.4.5 Final payment, constituting the entire unpaid balance of the contract sum, shall be made by Fort Bend County to the Contractor when the Contract has been fully performed by the Contractor.

- 14.3 Before the first application for payment, the Contractor shall submit to the Engineering Department a schedule of values allocated to various portions of the work, prepared in such form and supported by such data to substantiate its accuracy as the Engineering Department may require. This schedule, unless objected to by the Engineering Department shall be used as a basis for reviewing the Contractor's application for payment.
- 14.4 Contractor must provide with each application for payment a contractor's affidavit certifying bills against the Contractor for labor, material and expendable equipment employed in the performance of Contractor have been paid in full prior to acceptance of final payment from Fort Bend County.
- 14.5 The Contractor will permit Fort Bend County, or any duly authorized agent of Fort Bend County, to inspect and examine the books and records of the Contractor for the purpose of verifying the amount of work performed under the Contract. Fort Bend County's right to inspect survives the termination of the Contract for a period of five years.

15.0 SUSPENSION BY FORT BEND COUNTY FOR CONVENIENCE:

- 15.1 Fort Bend County may, without cause, order the Contractor in writing to suspend, delay or interrupt the Project in whole or in part for such period of time as Fort Bend County may determine.
- 15.2 An adjustment shall be made for increase in the cost of performance, caused by suspension, delay or interruption. No adjustment shall be made to the extent:
- 15.2.1 That performance is, was or would have been so suspended, delayed or interrupted by another cause for which the Contractor is responsible.
- 15.2.2 That an equitable adjustment is made or denied under another provision of this Contract.
- 15.3 Adjustments made in the cost of performance may have a mutually agreed fixed or percentage fee.

16.0 TERMINATION:

Initials of Bidder: _____



16.1 Fort Bend County may terminate the Contract if the Contractor:

- 16.1.1 Persistently or repeatedly refuses or fails to supply enough properly skilled workers or proper materials.
 - 16.1.2 Fails to make payment to Subcontractors for materials or labor in accordance with the respective agreements between the Contractor and the Subcontractor.
 - 16.1.3 Persistently disregards laws, ordinances, or rules, regulations or orders of a public authority having jurisdiction.
 - 16.1.4 Otherwise is guilty of substantial breach of a provision of the Contract Documents.
- 16.2 When any of the above reasons exists, Fort Bend County may, without prejudice to any other rights or remedies of Fort Bend County and after giving the Contractor and the Contractor's surety, if any, seven days' written notice, terminate employment of the Contractor and may, subject to any prior rights of the surety:
- 16.2.1 Take possession of the site and of all materials, equipment, tools, and construction equipment and machinery thereon owned by the Contractor.
 - 16.2.2 Finish the Project by whatever reasonable method Fort Bend County may deem expedient.
- 16.3 Either party may terminate this Contract at any time by providing thirty (30) days written notice.
- 16.4 When Fort Bend County terminates the Contract for one of the reasons stated in this section, the Contractor shall not be entitled to receive further payment until the Project is finished. Therefore, the Contractor shall be promptly paid for all work actually and satisfactorily completed.

17.0 TAX EXEMPT:

Texas Sales and Use Taxes: Fort Bend County is exempt from state and local sales and use taxes under Section 151.309 of the Texas Tax Code. This Contract is deemed to be a separate contract for Texas tax purposes, and as such, the County hereby issues its Texas Exemption for the purchase of any items qualifying for exemption under this agreement. Contractor is to issue its Texas Resale Certificate to vendors and subcontractors for such items qualifying for this exemption, and further, contractor should state these items at cost.

18.0 AWARD:

This contract will be awarded to the overall lowest bidder meeting specifications.

Initials of Bidder: 

19.0 REFERENCES:

All bidders must submit, WITH BID, at least three (3) references from clients for whom a project similar to that specified herein has been successfully accomplished. References must include clients name, contact person and telephone number.

20.0 PERFORMANCE & PAYMENT BONDS:

The successful bidder must provide to the Office of the County Purchasing Agent, a performance bond and a payment bond, each in the amount of \$50,000.00 within ten (10) calendar days after receipt of notification of bid award. Such bonds shall be executed by a corporate surety duly authorized and admitted to do business in the State of Texas and licensed in the State of Texas to issue surety bonds with a Best Rating of "A" or better. Fort Bend County reserves the right to accept or reject any surety company proposed by the bidder. In the event Fort Bend County rejects the proposed surety company, the bidder will be afforded five (5) additional days to submit the required bonds issued by a surety company acceptable to Fort Bend County.

21.0 SPECIFICATIONS AND BID PRICING:

Specifications are located in the Excel pricing form downloadable from Fort Bend County's website. Provide bid prices in the electronic Excel file and return as stated in Section 1.4 and 1.5.

22.0 VENDOR STATUS:

The awarded vendor is required to hold an **active** status on the SAM.gov website <https://sam.gov/content/home> along with the Texas Comptroller Taxable Entity website <https://mycpa.cpa.state.tx.us/coa/>.

23.0 REQUIRED FORMS:

All vendors submitting are required to complete and provide with submission along with any other documentation as stated herein:

- 23.1 Electronic Excel file of Pricing Form on flash drive and printed hard copy
- 23.2 Vendor Form
- 23.3 W9 Form
- 23.4 Tax Form/Debt/Residence Certification
- 23.5 Contractor Acknowledgement of Storm Water Management Program

Initials of Bidder: _____



Fort Bend County BID 22-100 Term Contract for Concrete Pavement Rehabilitation

Q & A #1

Question 1: Do you have any drawings / plans for this project that we can get?

Answer: Attached are sheets 5, 6, 7 from the Fort Bend County Construction details specs. Included on these sheets are Illustrations along with notes for standard pavement tie ins.

Question 2: Do you have any specs for this project? For example, the concrete type III and type I. Do you have any specs for them? If it is a 7 skS or what PSI of it. Also the item 2 (8 inch thick), 3 (7 inch thick) and 4 (8 inch thick) do not say the type of concrete that is going to be used.

*Answer: Type I 5 ½ sack per cy. 3,500 P.S.I
Type III 7 sack per cy. 3,500 P.S.I
Items 2, 3, and 4 should specify type I. Both are used at all depths and is circumstantial and depends on the situation we are in. The method chosen is based on time, weather, and/or traffic volume.*

Question 3: Does this job require a bid bond, for what percentage?

Answer: No, only payment and performance bonds.



**Contract Sheet
Bid 22-100**

**THE STATE OF TEXAS
COUNTY OF FORT BEND**



This memorandum of agreement made and entered into on the 27 day of September, 2022,
by and between Fort Bend County in the State of Texas (hereinafter designated County), acting herein
by County Judge KP George, by virtue of an order of Fort Bend County Commissioners Court,
and 717 Construction Services, LLC. (hereinafter designated Contractor).
(company name)

WITNESSETH:

The Contractor and the County agree that the bid and specifications for **Concrete Pavement Rehabilitation**
which are hereto attached and made a part hereof, together with this instrument and the bond (when required)
shall constitute the full agreement and contract between parties and for furnishing the items set out and
described; the County agrees to pay the prices stipulated in the accepted bid.

It is further agreed that this contract shall not become binding or effective until signed by the parties hereto
and a purchase order authorizing the items desired has been issued.

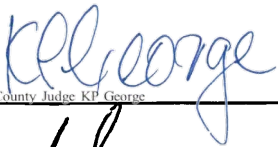
Executed at Richmond, Texas this 27th day of September 2022.

	Fort Bend County, Texas
By: 	
	County Judge, KP George
By: 	
	Signature of Contractor
By: <u>Marc Alvarez, Owner</u>	
	Printed Name and Title



COUNTY PURCHASING AGENT

Fort Bend County, Texas

Jaime Kovar
County Purchasing Agent

(281) 341-8640
Fax (281) 341-8645

August 31, 2022

TO: All Prospective Bidders

RE: Addendum No.2 – Fort Bend County Bid 22-100 – Term Contract for Concrete Pavement Rehabilitation

Addendum 2:

Attached is addendum 2. Vendors are to download and provide the **Addendum 2/Amended 8/31/22** document/page with their solicitation response. Submission Due date is now September 13, 2022. An amended pricing form will be posted to the website no later than Wednesday, September 7th.

Immediately upon your receipt of this addendum, please fill out the following information and email this page to Olivia Rios at Olivia.Rios@fortbendcountytexas.gov.

717 CONSTRUCTION SERVICES, LLC

Company Name

Signature of person receiving addendum

9/1/22

Date

If you have any questions, please contact this office.

Sincerely,

Cheryl Krejci
Assistant County Purchasing Agent

Request for Taxpayer Identification Number and Certification

Give Form to the
requester. Do not
send to the IRS.

Print or type
See Specific Instructions on page 2.

1 Name (as shown on your income tax return). Name is required on this line; do not leave this line blank.

717 Construction Services, LLC.

2 Business name/disregarded entity name, if different from above

3 Check appropriate box for federal tax classification; check **only one** of the following seven boxes:

- ☒ Individual/sole proprietor or single-member LLC
☐ Limited liability company. Enter the tax classification (C=C corporation, S=S corporation, P=partnership) ▶
☐ C Corporation ☐ S Corporation ☐ Partnership ☐ Trust/estate
Note. For a single-member LLC that is disregarded, do not check LLC; check the appropriate box in the line above for the tax classification of the single-member owner.
☐ Other (see instructions) ▶

4 Exemptions (codes apply only to certain entities, not individuals; see instructions on page 3):

Exempt payee code (if any) _____

Exemption from FATCA reporting code (if any) _____

(Applies to accounts maintained outside the U.S.)

5 Address (number, street, and apt. or suite no.)

310 Morton Street STE: 276

Requester's name and address (optional)

6 City, state, and ZIP code

Richmond, TX. 77469

7 List account number(s) here (optional)

Part I Taxpayer Identification Number (TIN)

Enter your TIN in the appropriate box. The TIN provided must match the name given on line 1 to avoid backup withholding. For individuals, this is generally your social security number (SSN). However, for a resident alien, sole proprietor, or disregarded entity, see the Part I instructions on page 3. For other entities, it is your employer identification number (EIN). If you do not have a number, see *How to get a TIN* on page 3.

Note. If the account is in more than one name, see the instructions for line 1 and the chart on page 4 for guidelines on whose number to enter.

Social security number

____ - ____ - ____

or

Employer identification number

8 2 - 2 2 3 1 7 1 0

Part II Certification

Under penalties of perjury, I certify that:

1. The number shown on this form is my correct taxpayer identification number (or I am waiting for a number to be issued to me); and
2. I am not subject to backup withholding because: (a) I am exempt from backup withholding, or (b) I have not been notified by the Internal Revenue Service (IRS) that I am subject to backup withholding as a result of a failure to report all interest or dividends, or (c) the IRS has notified me that I am no longer subject to backup withholding; and
3. I am a U.S. citizen or other U.S. person (defined below); and
4. The FATCA code(s) entered on this form (if any) indicating that I am exempt from FATCA reporting is correct.

Certification instructions. You must cross out item 2 above if you have been notified by the IRS that you are currently subject to backup withholding because you have failed to report all interest and dividends on your tax return. For real estate transactions, item 2 does not apply. For mortgage interest paid, acquisition or abandonment of secured property, cancellation of debt, contributions to an individual retirement arrangement (IRA), and generally, payments other than interest and dividends, you are not required to sign the certification, but you must provide your correct TIN. See the instructions on page 3.

Sign
Here

Signature of
U.S. person ▶

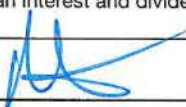

Date ▶ **09/02/2022**

General Instructions

Section references are to the Internal Revenue Code unless otherwise noted.

Future developments. Information about developments affecting Form W-9 (such as legislation enacted after we release it) is at www.irs.gov/fw9.

Purpose of Form

An individual or entity (Form W-9 requester) who is required to file an information return with the IRS must obtain your correct taxpayer identification number (TIN) which may be your social security number (SSN), individual taxpayer identification number (ITIN), adoption taxpayer identification number (ATIN), or employer identification number (EIN), to report on an information return the amount paid to you, or other amount reportable on an information return. Examples of information returns include, but are not limited to, the following:

- Form 1099-INT (interest earned or paid)
- Form 1099-DIV (dividends, including those from stocks or mutual funds)
- Form 1099-MISC (various types of income, prizes, awards, or gross proceeds)
- Form 1099-B (stock or mutual fund sales and certain other transactions by brokers)
- Form 1099-S (proceeds from real estate transactions)
- Form 1099-K (merchant card and third party network transactions)

- Form 1098 (home mortgage interest), 1098-E (student loan interest), 1098-T (tuition)
- Form 1099-C (canceled debt)
- Form 1099-A (acquisition or abandonment of secured property)

Use Form W-9 only if you are a U.S. person (including a resident alien), to provide your correct TIN.

If you do not return Form W-9 to the requester with a TIN, you might be subject to backup withholding. See *What is backup withholding?* on page 2.

By signing the filled-out form, you:

1. Certify that the TIN you are giving is correct (or you are waiting for a number to be issued),
2. Certify that you are not subject to backup withholding, or
3. Claim exemption from backup withholding if you are a U.S. exempt payee. If applicable, you are also certifying that as a U.S. person, your allocable share of any partnership income from a U.S. trade or business is not subject to the withholding tax on foreign partners' share of effectively connected income, and
4. Certify that FATCA code(s) entered on this form (if any) indicating that you are exempt from the FATCA reporting, is correct. See *What is FATCA reporting?* on page 2 for further information.

Note. If you are a U.S. person and a requester gives you a form other than Form W-9 to request your TIN, you must use the requester's form if it is substantially similar to this Form W-9.

Definition of a U.S. person. For federal tax purposes, you are considered a U.S. person if you are:

- An individual who is a U.S. citizen or U.S. resident alien;
- A partnership, corporation, company, or association created or organized in the United States or under the laws of the United States;
- An estate (other than a foreign estate); or
- A domestic trust (as defined in Regulations section 301.7701-7).

Special rules for partnerships. Partnerships that conduct a trade or business in the United States are generally required to pay a withholding tax under section 1446 on any foreign partners' share of effectively connected taxable income from such business. Further, in certain cases where a Form W-9 has not been received, the rules under section 1446 require a partnership to presume that a partner is a foreign person, and pay the section 1446 withholding tax. Therefore, if you are a U.S. person that is a partner in a partnership conducting a trade or business in the United States, provide Form W-9 to the partnership to establish your U.S. status and avoid section 1446 withholding on your share of partnership income.

In the cases below, the following person must give Form W-9 to the partnership for purposes of establishing its U.S. status and avoiding withholding on its allocable share of net income from the partnership conducting a trade or business in the United States:

- In the case of a disregarded entity with a U.S. owner, the U.S. owner of the disregarded entity and not the entity;
- In the case of a grantor trust with a U.S. grantor or other U.S. owner, generally, the U.S. grantor or other U.S. owner of the grantor trust and not the trust; and
- In the case of a U.S. trust (other than a grantor trust), the U.S. trust (other than a grantor trust) and not the beneficiaries of the trust.

Foreign person. If you are a foreign person or the U.S. branch of a foreign bank that has elected to be treated as a U.S. person, do not use Form W-9. Instead, use the appropriate Form W-8 or Form 8233 (see Publication 515, Withholding of Tax on Nonresident Aliens and Foreign Entities).

Nonresident alien who becomes a resident alien. Generally, only a nonresident alien individual may use the terms of a tax treaty to reduce or eliminate U.S. tax on certain types of income. However, most tax treaties contain a provision known as a "saving clause." Exceptions specified in the saving clause may permit an exemption from tax to continue for certain types of income even after the payee has otherwise become a U.S. resident alien for tax purposes.

If you are a U.S. resident alien who is relying on an exception contained in the saving clause of a tax treaty to claim an exemption from U.S. tax on certain types of income, you must attach a statement to Form W-9 that specifies the following five items:

1. The treaty country. Generally, this must be the same treaty under which you claimed exemption from tax as a nonresident alien.
2. The treaty article addressing the income.
3. The article number (or location) in the tax treaty that contains the saving clause and its exceptions.
4. The type and amount of income that qualifies for the exemption from tax.
5. Sufficient facts to justify the exemption from tax under the terms of the treaty article.

Example. Article 20 of the U.S.-China income tax treaty allows an exemption from tax for scholarship income received by a Chinese student temporarily present in the United States. Under U.S. law, this student will become a resident alien for tax purposes if his or her stay in the United States exceeds 5 calendar years. However, paragraph 2 of the first Protocol to the U.S.-China treaty (dated April 30, 1984) allows the provisions of Article 20 to continue to apply even after the Chinese student becomes a resident alien of the United States. A Chinese student who qualifies for this exception (under paragraph 2 of the first protocol) and is relying on this exception to claim an exemption from tax on his or her scholarship or fellowship income would attach to Form W-9 a statement that includes the information described above to support that exemption.

If you are a nonresident alien or a foreign entity, give the requester the appropriate completed Form W-8 or Form 8233.

Backup Withholding

What is backup withholding? Persons making certain payments to you must under certain conditions withhold and pay to the IRS 28% of such payments. This is called "backup withholding." Payments that may be subject to backup withholding include interest, tax-exempt interest, dividends, broker and barter exchange transactions, rents, royalties, nonemployee pay, payments made in settlement of payment card and third party network transactions, and certain payments from fishing boat operators. Real estate transactions are not subject to backup withholding.

You will not be subject to backup withholding on payments you receive if you give the requester your correct TIN, make the proper certifications, and report all your taxable interest and dividends on your tax return.

Payments you receive will be subject to backup withholding if:

1. You do not furnish your TIN to the requester,
2. You do not certify your TIN when required (see the Part II instructions on page 3 for details),

3. The IRS tells the requester that you furnished an incorrect TIN,
4. The IRS tells you that you are subject to backup withholding because you did not report all your interest and dividends on your tax return (for reportable interest and dividends only), or
5. You do not certify to the requester that you are not subject to backup withholding under 4 above (for reportable interest and dividend accounts opened after 1983 only).

Certain payees and payments are exempt from backup withholding. See *Exempt payee code* on page 3 and the separate Instructions for the Requester of Form W-9 for more information.

Also see *Special rules for partnerships* above.

What is FATCA reporting?

The Foreign Account Tax Compliance Act (FATCA) requires a participating foreign financial institution to report all United States account holders that are specified United States persons. Certain payees are exempt from FATCA reporting. See *Exemption from FATCA reporting code* on page 3 and the instructions for the Requester of Form W-9 for more information.

Updating Your Information

You must provide updated information to any person to whom you claimed to be an exempt payee if you are no longer an exempt payee and anticipate receiving reportable payments in the future from this person. For example, you may need to provide updated information if you are a C corporation that elects to be an S corporation, or if you no longer are tax exempt. In addition, you must furnish a new Form W-9 if the name or TIN changes for the account; for example, if the grantor of a grantor trust dies.

Penalties

Failure to furnish TIN. If you fail to furnish your correct TIN to a requester, you are subject to a penalty of \$50 for each such failure unless your failure is due to reasonable cause and not to willful neglect.

Civil penalty for false information with respect to withholding. If you make a false statement with no reasonable basis that results in no backup withholding, you are subject to a \$500 penalty.

Criminal penalty for falsifying information. Willfully falsifying certifications or affirmations may subject you to criminal penalties including fines and/or imprisonment.

Misuse of TINs. If the requester discloses or uses TINs in violation of federal law, the requester may be subject to civil and criminal penalties.

Specific Instructions

Line 1

You must enter one of the following on this line; **do not** leave this line blank. The name should match the name on your tax return.

If this Form W-9 is for a joint account, list first, and then circle, the name of the person or entity whose number you entered in Part I of Form W-9.

a. Individual. Generally, enter the name shown on your tax return. If you have changed your last name without informing the Social Security Administration (SSA) of the name change, enter your first name, the last name as shown on your social security card, and your new last name.

Note. ITIN applicant: Enter your individual name as it was entered on your Form W-7 application, line 1a. This should also be the same as the name you entered on the Form 1040/1040A/1040EZ you filed with your application.

b. Sole proprietor or single-member LLC. Enter your individual name as shown on your 1040/1040A/1040EZ on line 1. You may enter your business, trade, or "doing business as" (DBA) name on line 2.

c. Partnership, LLC that is not a single-member LLC, C Corporation, or S Corporation. Enter the entity's name as shown on the entity's tax return on line 1 and any business, trade, or DBA name on line 2.

d. Other entities. Enter your name as shown on required U.S. federal tax documents on line 1. This name should match the name shown on the charter or other legal document creating the entity. You may enter any business, trade, or DBA name on line 2.

e. Disregarded entity. For U.S. federal tax purposes, an entity that is disregarded as an entity separate from its owner is treated as a "disregarded entity." See Regulations section 301.7701-2(c)(2)(iii). Enter the owner's name on line 1. The name of the entity entered on line 1 should never be a disregarded entity. The name on line 1 should be the name shown on the income tax return on which the income should be reported. For example, if a foreign LLC that is treated as a disregarded entity for U.S. federal tax purposes has a single owner that is a U.S. person, the U.S. owner's name is required to be provided on line 1. If the direct owner of the entity is also a disregarded entity, enter the first owner that is not disregarded for federal tax purposes. Enter the disregarded entity's name on line 2, "Business name/disregarded entity name." If the owner of the disregarded entity is a foreign person, the owner must complete an appropriate Form W-8 instead of a Form W-9. This is the case even if the foreign person has a U.S. TIN.

Line 2

If you have a business name, trade name, DBA name, or disregarded entity name, you may enter it on line 2.

Line 3

Check the appropriate box in line 3 for the U.S. federal tax classification of the person whose name is entered on line 1. Check only one box in line 3.

Limited Liability Company (LLC). If the name on line 1 is an LLC treated as a partnership for U.S. federal tax purposes, check the "Limited Liability Company" box and enter "P" in the space provided. If the LLC has filed Form 8832 or 2553 to be taxed as a corporation, check the "Limited Liability Company" box and in the space provided enter "C" for C corporation or "S" for S corporation. If it is a single-member LLC that is a disregarded entity, do not check the "Limited Liability Company" box; instead check the first box in line 3 "Individual/sole proprietor or single-member LLC."

Line 4, Exemptions

If you are exempt from backup withholding and/or FATCA reporting, enter in the appropriate space in line 4 any code(s) that may apply to you.

Exempt payee code.

- Generally, individuals (including sole proprietors) are not exempt from backup withholding.
- Except as provided below, corporations are exempt from backup withholding for certain payments, including interest and dividends.
- Corporations are not exempt from backup withholding for payments made in settlement of payment card or third party network transactions.
- Corporations are not exempt from backup withholding with respect to attorneys' fees or gross proceeds paid to attorneys, and corporations that provide medical or health care services are not exempt with respect to payments reportable on Form 1099-MISC.

The following codes identify payees that are exempt from backup withholding. Enter the appropriate code in the space in line 4.

- 1—An organization exempt from tax under section 501(a), any IRA, or a custodial account under section 403(b)(7) if the account satisfies the requirements of section 401(f)(2)
- 2—The United States or any of its agencies or instrumentalities
- 3—A state, the District of Columbia, a U.S. commonwealth or possession, or any of their political subdivisions or instrumentalities
- 4—A foreign government or any of its political subdivisions, agencies, or instrumentalities
- 5—A corporation
- 6—A dealer in securities or commodities required to register in the United States, the District of Columbia, or a U.S. commonwealth or possession
- 7—A futures commission merchant registered with the Commodity Futures Trading Commission
- 8—A real estate investment trust
- 9—An entity registered at all times during the tax year under the Investment Company Act of 1940
- 10—A common trust fund operated by a bank under section 584(a)
- 11—A financial institution
- 12—A middleman known in the investment community as a nominee or custodian
- 13—A trust exempt from tax under section 664 or described in section 4947

The following chart shows types of payments that may be exempt from backup withholding. The chart applies to the exempt payees listed above, 1 through 13.

IF the payment is for . . .	THEN the payment is exempt for . . .
Interest and dividend payments	All exempt payees except for 7
Broker transactions	Exempt payees 1 through 4 and 6 through 11 and all C corporations. S corporations must not enter an exempt payee code because they are exempt only for sales of noncovered securities acquired prior to 2012.
Barter exchange transactions and patronage dividends	Exempt payees 1 through 4
Payments over \$600 required to be reported and direct sales over \$5,000 ¹	Generally, exempt payees 1 through 5 ²
Payments made in settlement of payment card or third party network transactions	Exempt payees 1 through 4

¹ See Form 1099-MISC, Miscellaneous Income, and its instructions.

² However, the following payments made to a corporation and reportable on Form 1099-MISC are not exempt from backup withholding: medical and health care payments, attorneys' fees, gross proceeds paid to an attorney reportable under section 6045(f), and payments for services paid by a federal executive agency.

Exemption from FATCA reporting code. The following codes identify payees that are exempt from reporting under FATCA. These codes apply to persons submitting this form for accounts maintained outside of the United States by certain foreign financial institutions. Therefore, if you are only submitting this form for an account you hold in the United States, you may leave this field blank. Consult with the person requesting this form if you are uncertain if the financial institution is subject to these requirements. A requester may indicate that a code is not required by providing you with a Form W-9 with "Not Applicable" (or any similar indication) written or printed on the line for a FATCA exemption code.

A—An organization exempt from tax under section 501(a) or any individual retirement plan as defined in section 7701(a)(37)

B—The United States or any of its agencies or instrumentalities

C—A state, the District of Columbia, a U.S. commonwealth or possession, or any of their political subdivisions or instrumentalities

D—A corporation the stock of which is regularly traded on one or more established securities markets, as described in Regulations section 1.1472-1(c)(1)(i)

E—A corporation that is a member of the same expanded affiliated group as a corporation described in Regulations section 1.1472-1(c)(1)(i)

F—A dealer in securities, commodities, or derivative financial instruments (including notional principal contracts, futures, forwards, and options) that is registered as such under the laws of the United States or any state

G—A real estate investment trust

H—A regulated investment company as defined in section 851 or an entity registered at all times during the tax year under the Investment Company Act of 1940

I—A common trust fund as defined in section 584(a)

J—A bank as defined in section 581

K—A broker

L—A trust exempt from tax under section 664 or described in section 4947(a)(1)

M—A tax exempt trust under a section 403(b) plan or section 457(g) plan

Note. You may wish to consult with the financial institution requesting this form to determine whether the FATCA code and/or exempt payee code should be completed.

Line 5

Enter your address (number, street, and apartment or suite number). This is where the requester of this Form W-9 will mail your information returns.

Line 6

Enter your city, state, and ZIP code.

Part I. Taxpayer Identification Number (TIN)

Enter your TIN in the appropriate box. If you are a resident alien and you do not have and are not eligible to get an SSN, your TIN is your IRS individual taxpayer identification number (ITIN). Enter it in the social security number box. If you do not have an ITIN, see *How to get a TIN* below.

If you are a sole proprietor and you have an EIN, you may enter either your SSN or EIN. However, the IRS prefers that you use your SSN.

If you are a single-member LLC that is disregarded as an entity separate from its owner (see *Limited Liability Company (LLC)* on this page), enter the owner's SSN (or EIN, if the owner has one). Do not enter the disregarded entity's EIN. If the LLC is classified as a corporation or partnership, enter the entity's EIN.

Note. See the chart on page 4 for further clarification of name and TIN combinations.

How to get a TIN. If you do not have a TIN, apply for one immediately. To apply for an SSN, get Form SS-5, Application for a Social Security Card, from your local SSA office or get this form online at www.ssa.gov. You may also get this form by calling 1-800-772-1213. Use Form W-7, Application for IRS Individual Taxpayer Identification Number, to apply for an ITIN, or Form SS-4, Application for Employer Identification Number, to apply for an EIN. You can apply for an EIN online by accessing the IRS website at www.irs.gov/businesses and clicking on Employer Identification Number (EIN) under Starting a Business. You can get Forms W-7 and SS-4 from the IRS by visiting IRS.gov or by calling 1-800-TAX-FORM (1-800-829-3676).

If you are asked to complete Form W-9 but do not have a TIN, apply for a TIN and write "Applied For" in the space for the TIN, sign and date the form, and give it to the requester. For interest and dividend payments, and certain payments made with respect to readily tradable instruments, generally you will have 60 days to get a TIN and give it to the requester before you are subject to backup withholding on payments. The 60-day rule does not apply to other types of payments. You will be subject to backup withholding on all such payments until you provide your TIN to the requester.

Note. Entering "Applied For" means that you have already applied for a TIN or that you intend to apply for one soon.

Caution: A disregarded U.S. entity that has a foreign owner must use the appropriate Form W-8.

Part II. Certification

To establish to the withholding agent that you are a U.S. person, or resident alien, sign Form W-9. You may be requested to sign by the withholding agent even if items 1, 4, or 5 below indicate otherwise.

For a joint account, only the person whose TIN is shown in Part I should sign (when required). In the case of a disregarded entity, the person identified on line 1 must sign. Exempt payees, see *Exempt payee code* earlier.

Signature requirements. Complete the certification as indicated in items 1 through 5 below.

1. Interest, dividend, and barter exchange accounts opened before 1984 and broker accounts considered active during 1983. You must give your correct TIN, but you do not have to sign the certification.

2. Interest, dividend, broker, and barter exchange accounts opened after 1983 and broker accounts considered inactive during 1983. You must sign the certification or backup withholding will apply. If you are subject to backup withholding and you are merely providing your correct TIN to the requester, you must cross out item 2 in the certification before signing the form.

3. Real estate transactions. You must sign the certification. You may cross out item 2 of the certification.

4. Other payments. You must give your correct TIN, but you do not have to sign the certification unless you have been notified that you have previously given an incorrect TIN. "Other payments" include payments made in the course of the requester's trade or business for rents, royalties, goods (other than bills for merchandise), medical and health care services (including payments to corporations), payments to a nonemployee for services, payments made in settlement of payment card and third party network transactions, payments to certain fishing boat crew members and fishermen, and gross proceeds paid to attorneys (including payments to corporations).

5. Mortgage interest paid by you, acquisition or abandonment of secured property, cancellation of debt, qualified tuition program payments (under section 529), IRA, Coverdell ESA, Archer MSA or HSA contributions or distributions, and pension distributions. You must give your correct TIN, but you do not have to sign the certification.

What Name and Number To Give the Requester

For this type of account:	Give name and SSN of:
1. Individual	The individual
2. Two or more individuals (joint account)	The actual owner of the account or, if combined funds, the first individual on the account ¹
3. Custodian account of a minor (Uniform Gift to Minors Act)	The minor ²
4. a. The usual revocable savings trust (grantor is also trustee) b. So-called trust account that is not a legal or valid trust under state law	The grantor-trustee ¹ The actual owner ¹
5. Sole proprietorship or disregarded entity owned by an individual	The owner ³
6. Grantor trust filing under Optional Form 1099 Filing Method 1 (see Regulations section 1.671-4(b)(2)(i)(A))	The grantor ⁴
For this type of account:	Give name and EIN of:
7. Disregarded entity not owned by an individual	The owner
8. A valid trust, estate, or pension trust	Legal entity ⁴
9. Corporation or LLC electing corporate status on Form 8832 or Form 2553	The corporation
10. Association, club, religious, charitable, educational, or other tax-exempt organization	The organization
11. Partnership or multi-member LLC	The partnership
12. A broker or registered nominee	The broker or nominee
13. Account with the Department of Agriculture in the name of a public entity (such as a state or local government, school district, or prison) that receives agricultural program payments	The public entity
14. Grantor trust filing under the Form 1041 Filing Method or the Optional Form 1099 Filing Method 2 (see Regulations section 1.671-4(b)(2)(i)(B))	The trust

¹ List first and circle the name of the person whose number you furnish. If only one person on a joint account has an SSN, that person's number must be furnished.

² Circle the minor's name and furnish the minor's SSN.

³ You must show your individual name and you may also enter your business or DBA name on the "Business name/disregarded entity" name line. You may use either your SSN or EIN (if you have one), but the IRS encourages you to use your SSN.

⁴ List first and circle the name of the trust, estate, or pension trust. (Do not furnish the TIN of the personal representative or trustee unless the legal entity itself is not designated in the account title.) Also see *Special rules for partnerships* on page 2.

*Note. Grantor also must provide a Form W-9 to trustee of trust.

Note. If no name is circled when more than one name is listed, the number will be considered to be that of the first name listed.

Secure Your Tax Records from Identity Theft

Identity theft occurs when someone uses your personal information such as your name, SSN, or other identifying information, without your permission, to commit fraud or other crimes. An identity thief may use your SSN to get a job or may file a tax return using your SSN to receive a refund.

To reduce your risk:

- Protect your SSN,
- Ensure your employer is protecting your SSN, and
- Be careful when choosing a tax preparer.

If your tax records are affected by identity theft and you receive a notice from the IRS, respond right away to the name and phone number printed on the IRS notice or letter.

If your tax records are not currently affected by identity theft but you think you are at risk due to a lost or stolen purse or wallet, questionable credit card activity or credit report, contact the IRS Identity Theft Hotline at 1-800-908-4490 or submit Form 14039.

For more information, see Publication 4535, Identity Theft Prevention and Victim Assistance.

Victims of identity theft who are experiencing economic harm or a system problem, or are seeking help in resolving tax problems that have not been resolved through normal channels, may be eligible for Taxpayer Advocate Service (TAS) assistance. You can reach TAS by calling the TAS toll-free case intake line at 1-877-777-4778 or TTY/TDD 1-800-829-4059.

Protect yourself from suspicious emails or phishing schemes. Phishing is the creation and use of email and websites designed to mimic legitimate business emails and websites. The most common act is sending an email to a user falsely claiming to be an established legitimate enterprise in an attempt to scam the user into surrendering private information that will be used for identity theft.

The IRS does not initiate contacts with taxpayers via emails. Also, the IRS does not request personal detailed information through email or ask taxpayers for the PIN numbers, passwords, or similar secret access information for their credit card, bank, or other financial accounts.

If you receive an unsolicited email claiming to be from the IRS, forward this message to phishing@irs.gov. You may also report misuse of the IRS name, logo, or other IRS property to the Treasury Inspector General for Tax Administration (TIGTA) at 1-800-366-4484. You can forward suspicious emails to the Federal Trade Commission at: spam@uce.gov or contact them at www.ftc.gov/idtheft or 1-877-IDTHEFT (1-877-438-4338).

Visit IRS.gov to learn more about identity theft and how to reduce your risk.

Privacy Act Notice

Section 6109 of the Internal Revenue Code requires you to provide your correct TIN to persons (including federal agencies) who are required to file information returns with the IRS to report interest, dividends, or certain other income paid to you; mortgage interest you paid; the acquisition or abandonment of secured property; the cancellation of debt; or contributions you made to an IRA, Archer MSA, or HSA. The person collecting this form uses the information on the form to file information returns with the IRS, reporting the above information. Routine uses of this information include giving it to the Department of Justice for civil and criminal litigation and to cities, states, the District of Columbia, and U.S. commonwealths and possessions for use in administering their laws. The information also may be disclosed to other countries under a treaty, to federal and state agencies to enforce civil and criminal laws, or to federal law enforcement and intelligence agencies to combat terrorism. You must provide your TIN whether or not you are required to file a tax return. Under section 3406, payers must generally withhold a percentage of taxable interest, dividend, and certain other payments to a payee who does not give a TIN to the payer. Certain penalties may also apply for providing false or fraudulent information.

Job No.: _____

TAX FORM/DEBT/ RESIDENCE CERTIFICATION
(for Advertised Projects)

Taxpayer Identification Number (T.I.N.): 82-2231710

Company Name submitting Bid/Proposal: 717 Construction Services, LLC.

Mailing Address: 310 Morton Street STE: 276 Richmond, TX. 77469

Are you registered to do business in the State of Texas? ☒ Yes No

If you are an individual, list the names and addresses of any partnership of which you are a general partner or any assumed name(s) under which you operate your business

- I. **Property:** List all taxable property in Fort Bend County owned by you or above partnerships as well as any d/b/a names. Include real and personal property as well as mineral interest accounts. (Use a second sheet of paper if necessary.)

<u>Fort Bend County Tax Acct. No.*</u>	<u>Property address or location**</u>
_____	_____
_____	_____
_____	_____
_____	_____

* This is the property account identification number assigned by the Fort Bend County Appraisal District.

** For real property, specify the property address or legal description. For business personal property, specify the address where the property is located. For example, office equipment will normally be at your office, but inventory may be stored at a warehouse or other location.

- II. **Fort Bend County Debt** - Do you owe any debts to Fort Bend County (taxes on properties listed in I above, tickets, fines, tolls, court judgments, etc.)?

Yes ☒ No If yes, attach a separate page explaining the debt.

- III. **Residence Certification** - Pursuant to Texas Government Code §2252.001 *et seq.*, as amended, Fort Bend County requests Residence Certification. §2252.001 *et seq.* of the Government Code provides some restrictions on the awarding of governmental contracts; pertinent provisions of §2252.001 are stated below:

- (3) "Nonresident bidder" refers to a person who is not a resident.
- (4) "Resident bidder" refers to a person whose principal place of business is in this state, including a contractor whose ultimate parent company or majority owner has its principal place of business in this state.

☒ I certify that 717 Construction Services, LLC. is a Resident Bidder of Texas as defined in Government Code §2252.001.
[Company Name]

I certify that _____ is a Nonresident Bidder as defined in Government Code
[Company Name]

§2252.001 and our principal place of business is _____
[City and State]



Mandatory Form



Contractor Acknowledgement of Storm Water Management Program

I hereby acknowledge that I am aware of the stormwater management program and standard operating procedures developed by Fort Bend County in compliance with the TPDES General Permit No. TXR040000. I agree to comply with all applicable best management practices and standard operating procedures while conducting my services for Fort Bend County. I agree to conduct all services in a manner that does not introduce illicit discharges of pollutants to streets, stormwater inlets, drainage ditches or any portion of the drainage system. The following materials and/or pollutant sources must not be discharged to the drainage system as a result of any services provided:

1. Grass clippings, leaves, mulch, rocks, sand, dirt or other waste materials resulting from landscaping activities, (except those materials resulting from ditch mowing or maintenance activities)
2. Herbicides, pesticides and/or fertilizers, (except those intended for aquatic use)
3. Detergents, fuels, solvents, oils and/or lubricants, other equipment and/or vehicle fluids,
4. Other hazardous materials including paints, thinners, chemicals or related waste materials,
5. Uncontrolled dewatering discharges, equipment and/or vehicle wash waters,
6. Sanitary waste, trash, debris, or other waste products
7. Wastewater from wet saw machinery,
8. Other pollutants that degrade water quality or pose a threat to human health or the environment.

Furthermore, I agree to notify Fort Bend County immediately of any issue caused by or identified by:

717 Construction Services, LLC.

(Company/Contractor)

that is believed to be an immediate threat to human health or the environment.

A handwritten signature in blue ink, appearing to read "Marc Alvarez", is written over a horizontal line.

Contractor Signature

09/02/2022

Date

Marc Alvarez

Printed Name

Owner

Title

A handwritten signature in blue ink, appearing to read "Marc Alvarez", is written at the bottom right of the page.



CONSTRUCTION SERVICES, LLC

310 MORTON STREET STE. 276 RICHMOND, TX. 77469

Reference #1

Organization Name: Fort Bend County Road and Bridge

Contact Name/ Telephone No.: Darren Mikeska 281-896-8705

E-mail Address: Darren.Mikeska@fortbendcountytexas.gov

Services Provided: Term Contract for Concrete Lifting

Reference #2

Organization Name: City of Houston Public Works

Contact Name/ Telephone No.: Tellas Johnson 832-266-5435

E-mail Address: Tellas.Johnson@houstontexas.gov

Services Provided: City Wide Panel Replacement

Reference #3

Organization Name: Harper Brothers Construction

Contact Name/ Telephone No.: Ryan Baker 936-520-2738

E-mail Address: Ryan.Baker@harperbro.com

Services Provided: Concrete flat work

J:\170A\1601\Fort Bend County Standards\Fort Bend County STD.DONE\FBC CONCRETE PAVEMENT DETAILS-1a12.dwg

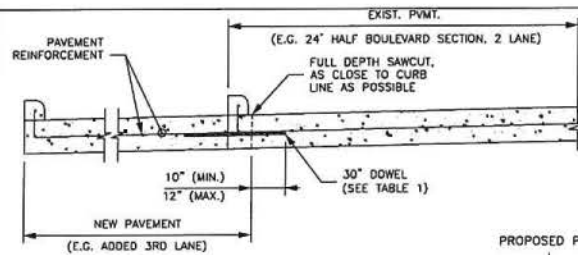

**TYPICAL CONCRETE ROADWAY
WIDENING DETAIL**
SCALE: 1" = 1'-6"

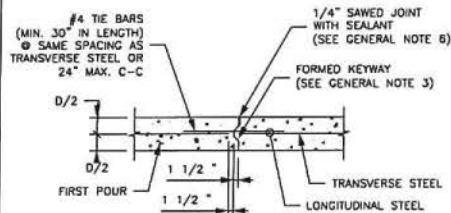

LONGITUDINAL CONSTRUCTION JOINT
SCALE: 1" = 1'-6"

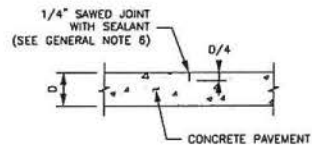

CONTRACTION JOINT (SAWED)
SCALE: 1" = 1'-6"

NOTE FOR CONTRACTION JOINT:
1. 20'-0" MAXIMUM SPACING BETWEEN JOINTS.

**TABLE 1
(CONSTRUCTION JOINT DOWELS)**

DOWEL SIZE	PAVEMENT DEPTH
#4 BAR	< 6"
#5 BAR	6" ≤ D < 9"
#6 BAR	≥ 9"

DOWEL SHALL BE DRILLED INTO EXISTING PAVEMENT (MIN. 10", MAX. 12") AND EPOXIED. (SEE ITEM 361.3)

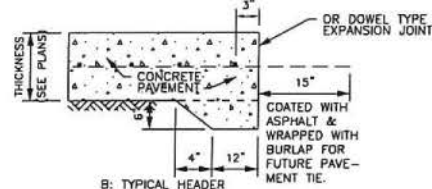
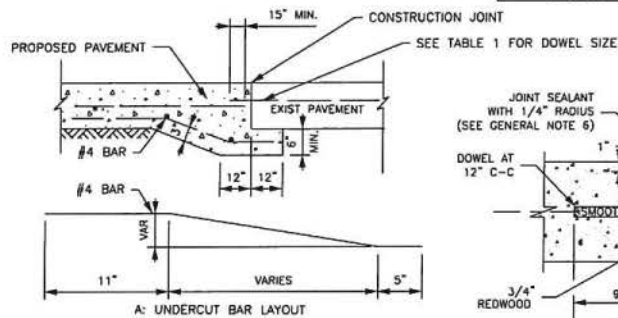

PAVEMENT HEADER/ UNDERCUT
N.T.S.

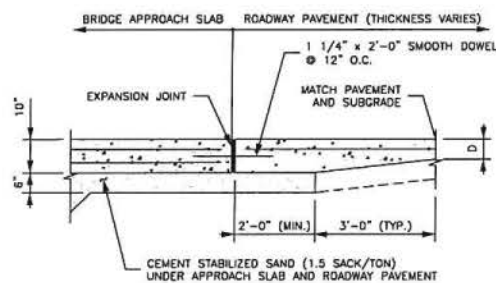

**TYPICAL SECTION
PAVING TIE-IN TO BRIDGE APPROACH SLAB**
SCALE: 1" = 1'-6"

EXPANSION JOINT DOWELS 12" O.C.

PAVEMENT THICKNESS (D)	DOWEL DIA.
6"	3/4"
7"	1"
8"	1"
9" & 10"	1 1/4"

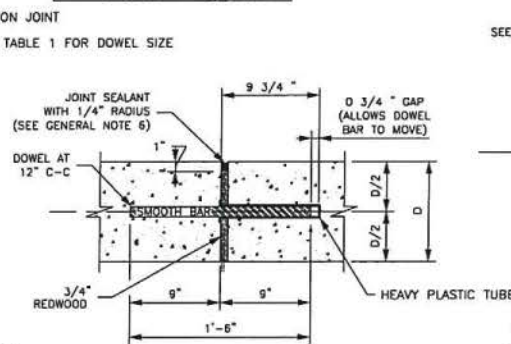

DOWEL TYPE EXPANSION JOINT
SCALE: 1" = 6"

NOTES FOR DOWEL EXPANSION JOINT:

1. EXPANSION JOINT SHALL BE PLACED AT THE END OF EACH CURB RADIUS AND SPACED AT A MAXIMUM DISTANCE OF 60 FEET.
2. CENTER DOWEL HORIZONTALLY ON JOINT.
3. EXPANSION JOINT BARS SHALL BE HELD PARALLEL TO THE FINISHED CONCRETE SURFACE.

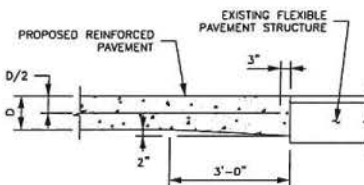

TYPICAL PAVING HEADER
SCALE: 1" = 1'-6"

NOTES FOR PAVING HEADER:

1. ADDITIONAL CONCRETE FOR PAVING HEADER SHALL BE CONSIDERED INCIDENTAL TO VARIOUS PAVING BID ITEMS.
2. DISTURBED MATERIAL IN THE FLEXIBLE PAVEMENT WILL BE BACKFILLED WITH ASPHALT CONCRETE PAVEMENT (ACP). THE ACP WILL BE CONSIDERED INCIDENTAL TO VARIOUS PAVING BID ITEMS.

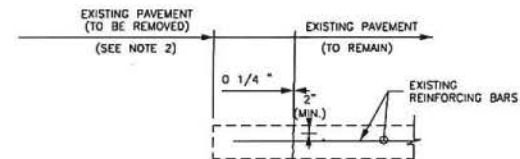

STEP 1 DEMOLITION OF EXISTING PAVEMENT

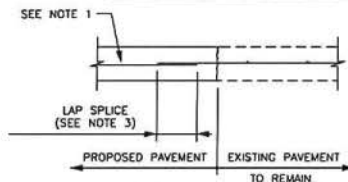

STEP 2 CONSTRUCTION OF NEW PAVEMENT

**CONCRETE TO CONCRETE
STANDARD PAVEMENT TIE-IN**
SCALE: 1" = 1'-6"

NOTES FOR STANDARD PAVEMENT TIE-IN:

1. REINFORCING CENTERED IN PROPOSED PAVEMENT, 3" CLEAR AT EDGES.
2. ONLY FULL DEPTH SAWCUTS WILL BE ALLOWED.
3. USE FULL DEPTH SAWCUT WITH DRILLED IN DOWELS (AS SHOWN IN THE "TYPICAL CONCRETE ROADWAY WIDENING DETAIL" ON THIS SHEET. THE SAWCUTTING AND DOWELS WILL BE AT CONTRACTOR'S EXPENSE.
4. ALL PAVEMENT CONCRETE SHALL BE 5% SACK PER CY, 3500, PSI AT 28 DAYS.
5. SIZE OF DOWEL BARS SHALL CONFORM TO TABLE 1. DOWELS SHALL BE PLACED 24" CENTER TO CENTER OR MATCH EXISTING, IF CLOSER.

GENERAL NOTES:

1. FOR FURTHER INFORMATION REGARDING THE PLACEMENT OF CONCRETE AND REINFORCING, REFER TO ITEM 360 HARRIS COUNTY SPECIFICATIONS.
2. THE CHAIRS USED TO SUPPORT THE BAR MATS SHALL BE OF SUFFICIENT STRUCTURAL QUALITY AND NUMBER TO HOLD THE MAT WITHIN THE PLACEMENT HEIGHT, AND SHALL BE OF A TYPE APPROVED BY THE ENGINEER. SPACING OF BAR SUPPORT CHAIRS SHALL BE 3'-0" MAXIMUM.
3. SAWED CONTRACTION JOINTS SHALL BE USED FOR LONGITUDINAL JOINTS WHEREVER MORE THAN ONE LANE WIDTH IS PLACED IN A SINGLE POUR. KEYED CONTRACTION JOINTS SHALL BE USED AT ALL OTHER JOINTS.
4. ALL SAW CUTTING SHOWN ON THIS DETAIL SHALL BE INCIDENTAL TO ITEM 360 "CONCRETE PAVEMENT".
5. D = THICKNESS OF CONCRETE PAVEMENT.
• FOR DEVELOPMENT PROJECTS SEE REGULATIONS OF FORT BEND COUNTY, TEXAS FOR THE APPROVAL AND ACCEPTANCE OF INFRASTRUCTURE.
6. ALL CONSTRUCTION JOINTS SHALL BE SEALED. JOINT SEALANT SHALL CONFORM TO THE REQUIREMENTS OF ITEM 360.
7. NO TRAFFIC ON CONCRETE PAVEMENT UNTIL 7 DAYS CURE TIME AND 3,500 PSI HAS BEEN REACHED.

NO.	REVISIONS	DATE	NAME
1	ORIGINAL STANDARD ISSUED	2-1-22	RJS
2			
3			
4			

**FORT BEND COUNTY
ENGINEERING DEPARTMENT**



PROJECT TITLE:		FILED STANDARD 05
DRAWN BY: RNT	SHEET DESCRIPTION: CONCRETE PAVEMENT DETAILS	
CK'D BY: JNT	SHEET 1 OF 3	SHEET NO: /
DATE: 2-1-22	APPROVED BY:	

J:\1704\1601\Fort Bend County Standards\Fort Bend County STD\DOH\FBC CONCRETE PAVEMENT DETAILS\CONCRETE_PAVEMENT_DETAILS-2012.dwg

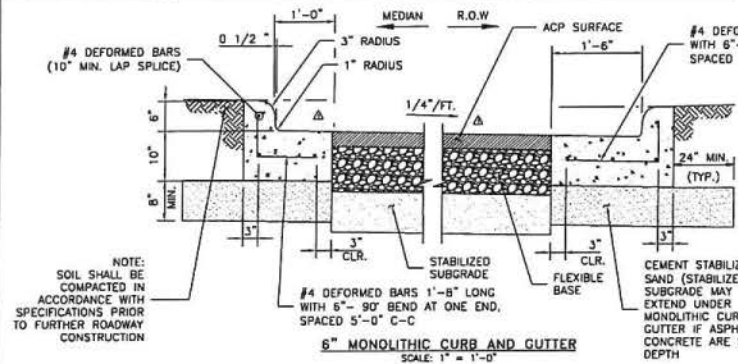

SLAB AND REBAR NOTES:

1. TYPICAL SLAB THICKNESS $D=8"$
2. TYPICAL REBAR SIZE AND SPACING ARE:
 - a. #4 BAR @ 18" C-C LONGITUDINAL
 - b. #4 BAR @ 18" C-C TRANSVERSE
3. REBAR SIZE FOR PAVEMENT LESS THAN 8" THICK
 - a. #4 BAR @ 24" C-C LONGITUDINAL
 - b. #4 BAR @ 24" C-C TRANSVERSE
4. REBAR SHALL NOT BE PLACED WITHIN 3" FROM THE EDGE OF PAVEMENT.
5. TYPICAL STABILIZED SUBGRADE THICKNESS IS 8 INCHES.
6. FOR HEAVY INDUSTRIAL TRAFFIC, SLAB THICKNESS AND REBAR SIZE AND SPACING WILL BE AS PER GEOTECHNICAL RECOMMENDATION.
7. ALL BENT BARS SHALL BE GRADE 40 STEEL, ALL OTHER SHALL BE GRADE 60.
8. MINIMUM LAP SPICE 16".
9. LAP SPICES SHOULD BE ON ALTERNATING BARS, ADJACENT LAP SPICES ARE NOT ACCEPTABLE.

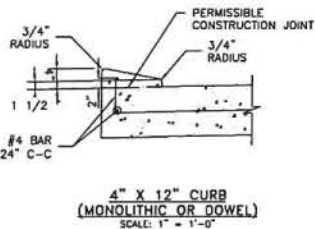
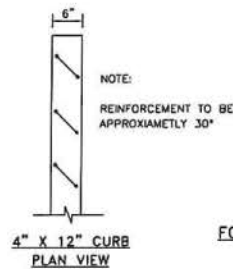
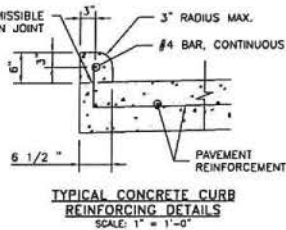
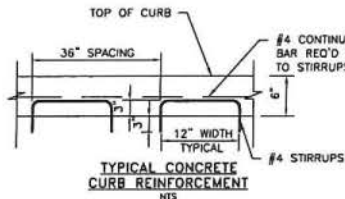
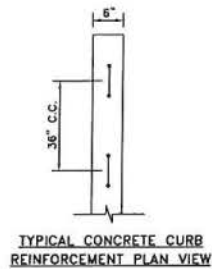
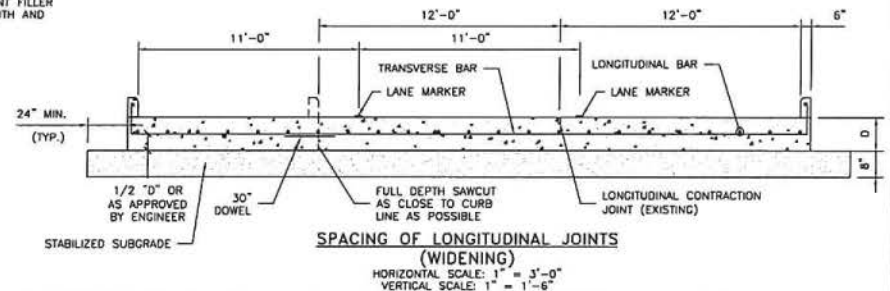
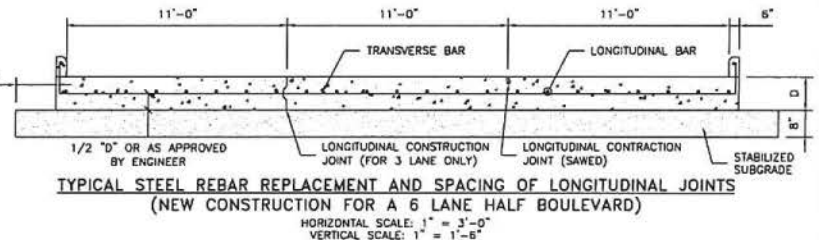
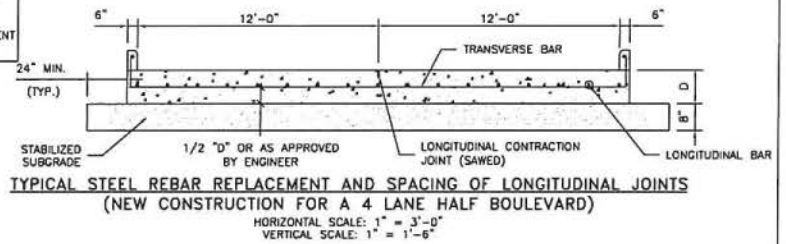
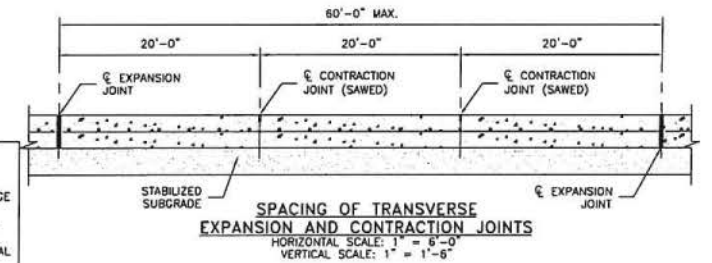

CONCRETE DOWELED ON CURB FOR CONCRETE OR ASPHALT PAVEMENT

NOTES FOR CURB:

1. AT EACH PAVEMENT CONTRACTION JOINT, PROVIDE A 1/4" THICK PRE-MOLDED EXPANSION JOINT AT THE FULL WIDTH AND HEIGHT OF THE CURB.
2. FOR EACH PAVEMENT EXPANSION JOINT, THE PRE-MOLDED EXPANSION JOINT FILLER MATERIAL SHALL BE THE FULL WIDTH AND HEIGHT OF THE CURB.

NO.	REVISIONS	DATE	NAME
1	ORIGINAL STANDARD ISSUED	2-1-22	RJS
2			
3			
4			

FORT BEND COUNTY
ENGINEERING DEPARTMENT



PROJECT TITLE		PROJECT NO.
DESIGNED BY	INIT	
CHK'D BY	INIT	
SCALE:	AS NOTED	
DATE:	2-1-22	
APPROVED BY:		
SHEET DESCRIPTION		PRCED STANDARD
CONCRETE PAVEMENT DETAILS		06
SHEET 2 OF 3		SHEET NO.
		/

J:\170A\1601\Fort Bend County Standards\Fort Bend County STD\DOH\FBC CONCRETE PAVEMENT DETAILS\CONCRETE_PAVEMENT_DETAILS-1of2.dwg

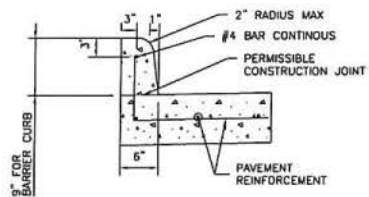

9" BARRIER CURB

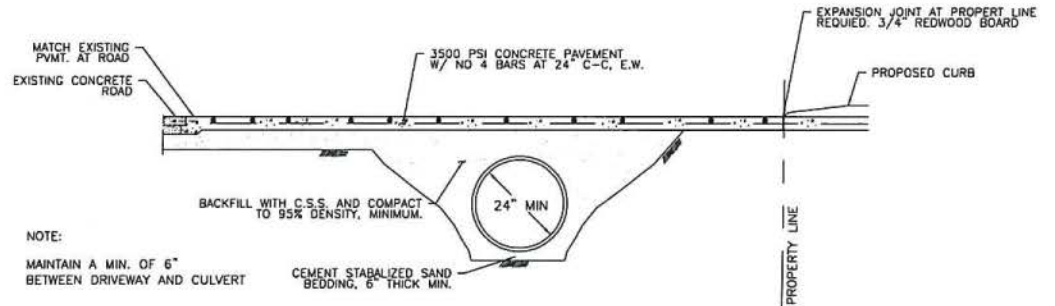

NOTE:
MAINTAIN A MIN. OF 6" BETWEEN DRIVEWAY AND CULVERT

CONCRETE APRON DETAIL - DRIVEWAY PROFILE
FOR CULVERT DRAINAGE

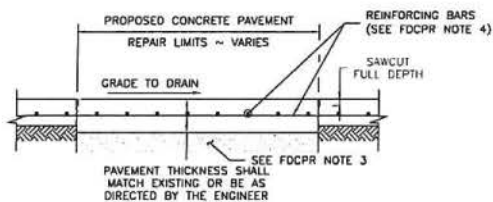

FULL DEPTH CONCRETE PAVEMENT REPAIR

HORIZONTAL SCALE: 1" = 3'-0"
VERTICAL SCALE: 1" = 1'-6"

FULL DEPTH CONCRETE PAVEMENT REPAIR (FDCPR) NOTES:

1. ONLY FULL DEPTH SAWCUTS WILL BE ALLOWED
2. EXISTING CONCRETE VERTICAL FACES SHALL BE CLEANED OF ALL DELETERIOUS LOOSE MATERIAL PRIOR TO CONCRETE PLACEMENT.
3. FOR REPAIR/REPLACE AREAS, A 6" DEPTH BASE SHALL BE REMOVED AND REPLACED WITH CEMENT STABILIZED SAND PER ITEM 433 HARRIS COUNTY SPECIFICATIONS.
4. REINFORCEMENT OF 9"-10" THICK CONCRETE PAVEMENT SHALL BE NO. 5 BARS AT 18" SPACING IN EACH DIRECTION. REFER TO TABLE ON CONCRETE PAVEMENT SHEET 2 OF 2
5. REFER TO FBC STREET ACCEPTANCE GUIDELINES

NO.	REVISIONS	DATE	NAME
1	ORIGINAL STANDARD ISSUED	2-1-22	RJS
2			
3			
4			
5			

FORT BEND COUNTY
ENGINEERING DEPARTMENT



PROJECT TITLE:		
DRAWN BY:	INT	FBCD STANDARD
CK'D BY:	INT	07
SCALE:	SHEET DESCRIPTION:	
AS NOTED	CONCRETE PAVEMENT DETAILS	
DATE:	SHEET 3 OF 3	SHEET NO:
2-1-22	APPROVED BY:	/

****Amended 9/08/22
Fort Bend County Pricing Form
Bid 22-100**

Term Contract for Concrete Pavement Rehabilitation

Term: October 1, 2022 through September 30, 2023

Vendor Name: 717 Construction Services, LLC

Concrete Pavement Removal Service Specifications	Estimated Annual Quantity	Unit Bid Price	Extended Total
<p>**Concrete pavement removal and replacement 4 1/2" , price per square yard</p> <p>Provide unit bid price for complete concrete pavement and replacement at such site as determined by Fort Bend County Road & Bridge. Unit price shall include all labor, equipment and material to completely restore the designated roadway section. Include removal and disposal of existing pavement material, removal and replacement of curbs, driveway paving joints, and dowels to existing paving, finish grading, restoration of disturbed areas, reseal all expansion joints, striping, traffic buttons, traffic control and final cleanup complete and in place. The work will be considered a priority item and must be expedited. Traffic control plan may be required. Work must be completed within the time frame given in the work order. 12 sq yard site minimum. Contractor may be subject to respond to emergency repairs and be mobilized and onsite within 48</p>	60	Item Removed	
<p>Concrete pavement removal, disposal and replacement-6" thickness, price per square yard</p> <p>Remove and dispose of existing 6-inch concrete paving and 8-inch thickness subgrade material. Install 8-inch cement stabilized sand, compacted. Replace reinforced concrete with new paving of minimum 6-inch thickness and #4 reinforcing steel at 18 inch centers, or match existing reinforcement steel. Include removal and disposal of existing pavement material, removal and replacement of curbs, driveway paving joints, and dowels to existing paving, finish grading, restoration of disturbed areas, reseal all expansion joints, striping, traffic buttons, traffic control and final cleanup complete and in place. Traffic control plan may be required. Contractor may be subject to respond to emergency repairs and be mobilized and onsite within 48 hours.</p>	1100	\$ 91.25	\$ 100,375.00

Vendor Name: 717 Construction Services, LLC

Concrete Pavement Removal Service Specifications (cont'd)	Estimated Annual Quantity	Unit Bid Price	Extended Total
Concrete pavement removal, disposal and replacement-7" thickness, price per square yard Remove and dispose of existing 7- inch concrete paving and 8-inch thickness subgrade material. Install 8-inch cement stabilized sand, compacted. Replace reinforced concrete with new paving of minimum 7-inch thickness and #4 reinforcing steel at 18 inch centers, or match existing reinforcement steel. Include removal and disposal of existing pavement material, removal and replacement of curbs, driveway paving joints, and dowels to existing paving, finish grading, reseal all expansion joints, restoration of disturbed areas, striping, traffic buttons, traffic control and final cleanup complete and in place. Traffic control plan may be required. Contractor may be subject to respond to emergency repairs and be mobilized and onsite within 48 hours.	3800	\$ 95.25	\$ 361,950.00
Concrete pavement removal, disposal and replacement-8" thickness, price per square yard Remove and dispose of existing 8- inch concrete paving and 8-inch thickness subgrade material. Install 8-inch cement stabilized sand, compacted. Replace reinforced concrete with new paving of minimum 8-inch thickness and #4 reinforcing steel at 18 inch centers, or match existing reinforcement steel. Include removal and disposal of existing pavement material, removal and replacement of curbs, driveway paving joints, and dowels to existing paving, finish grading, reseal all expansion joints, restoration of disturbed areas, striping, traffic buttons, traffic control and final cleanup complete and in place. Traffic control plan may be required. Contractor may be subject to respond to emergency repairs and be mobilized and onsite within 48 hours.	3000	\$ 98.25	\$ 294,750.00
Grand Total for above items:			\$ 757,075.00

Vendor Name: 717 Construction Services, LLC

Additional Pricing:

<p>**Concrete pavement removal, disposal and replacement-Type II or III cement 6" thickness, price per square yard</p> <p>Use Type I/II or III cement in lieu of Type I. Class K modified mix approved by TxDot. Remove and dispose of existing 6-inch concrete paving and 8-inch thickness subgrade material. Install 8-inch cement stabilized sand, compacted. Replace reinforced concrete with new paving of minimum 6-inch thickness and #4 reinforcing steel at 18 inch centers, or match existing reinforcement steel. Include removal and disposal of existing pavement material, removal and replacement of curbs, driveway paving joints, and dowels to existing paving, finish grading, restoration of disturbed areas, striping, traffic buttons, traffic control and final cleanup complete and in place. Contractor may be subject to respond to emergency repairs and be mobilized and onsite within 48 hours.</p>	1100	\$ 107.50	\$ 118,250.00
<p>**Concrete pavement removal, disposal and replacement-Type III cement 7" thickness, price per square yard</p> <p>Use Type I/II or III cement in lieu of Type I. Class K modified mix approved by TxDot. Remove and dispose of existing 7- inch concrete paving and 8-inch thickness subgrade material. Install 8-inch cement stabilized sand, compacted. Replace reinforced concrete with new paving of minimum 7-inch thickness and #4 reinforcing steel at 18 inch centers, or match existing reinforcement steel. Include removal and disposal of existing pavement material, removal and replacement of curbs, driveway paving joints, and dowels to existing paving, finish grading, restoration of disturbed areas, striping, traffic buttons, traffic control and final cleanup complete and in place. Contractor may be subject to respond to emergency repairs and be mobilized and onsite within 48 hours.</p>	3800	\$ 113.25	\$ 430,350.00
<p>**Concrete pavement removal, disposal and replacement-Type II orIII cement 8" thickness, price per square yard</p> <p>Use Type I/II or III cement in lieu of Type I. Class K modified mix approved by TxDot. Remove and dispose of existing 8- inch concrete paving and 8-inch thickness subgrade material. Install 8-inch cement stabilized sand, compacted. Replace reinforced concrete with new paving of minimum 7-inch thickness and #4 reinforcing steel at 18 inch centers, or match existing reinforcement steel. Include removal and disposal of existing pavement material, removal and replacement of curbs, driveway paving joints, and dowels to existing paving, finish grading, reseal all expansion joints, restoration of disturbed areas, striping, traffic buttons, traffic control and final cleanup complete and in place. Traffic control plan may be required. Contractor may be subject to respond to emergency repairs and be mobilized and onsite within 48 hours.</p>	3000	\$ 117.50	\$ 352,500.00

Vendor Name: 717 Construction Services, LLC

Additional Pricing (cont'd):

Inlet apron repair, price per each	10	\$ 1,500.00	\$ 15,000.00
<p>**Remove and replace storm drain inlet aprons. Remove and dispose of existing concrete aprons. Install 6-inches cement stabilized sand, compacted. Provide reinforcing steel to match existing. Provide ¾" expansion board at pavement interface. Furnish and install caulk sealant at joints. (Location is in vicinity of pavement repairs)</p>			
Curb repair, price per foot	500	\$ 25.00	\$ 12,500.00
<p>*Remove and replace broken curb sections. Neat saw cut each end of curb section. Replace any dowel broken or damage.</p>			
Excessive excavation, price per cubic yard	100	\$ 20.00	\$ 2,000.00
<p>Remove all unsuitable material below the required 8-inch cement stabilized sand and replace for select fill, compacted as specified:</p>			
Crushed concrete base course, price per cubic yard	100	\$ 75.00	\$ 7,500.00
<p>Provide crushed concrete base course complete in place.</p>			
Flexible base crushed stone, price per cubic yard	100	\$ 75.00	\$ 7,500.00
<p>Provide flexible base crushed stone complete in place.</p>			
Cement stabilized sand, price per cubic yard	100	\$ 75.00	\$ 7,500.00
<p>Provide cement-stabilized sand complete in place.</p>			
Structural fill, price per cubic yard	1000	\$ 75.00	\$ 75,000.00
<p>Provide structural fill complete in place.</p>			
Saw cut concrete, price per linear foot	200	\$ 50.00	\$ 10,000.00
<p>This item will be measured in linear feet. Includes all materials, labor, equipment and superintendence for saw cutting concrete to a total minimum depth of 4 ½ - inches; epoxy bond applications and joint sealant.</p>			

Vendor Name: 717 Construction Services, LLC

Additional Pricing (cont'd):

Concrete pavement removal, disposal and replacement-4-1/2", price per yard	200	\$ 130.00	\$ 26,000.00
This item will be measured in square yard. Includes all materials, labor, equipment and superintendence for demolition, removal and proper disposal of 4½-inch concrete (driveways, sidewalks & wheel chair ramps). Install sand subgrade material, subgrade preparation and compaction, bonding applications, placement of reinforcement steel and concrete and providing new joint with sealant. Also includes installation of replacement headers and expansion joints where applicable. Safety and traffic control and full site restoration. Traffic control plan may be			
Inlet top adjusting/repair, price per each	10	\$ 800.00	\$ 8,000.00
Inlet tops completely adjusted or repaired will be measured as each inlet adjusted or repaired. Includes all materials, labor, equipment and superintendence for removal of inlet tops only, cleaning contact areas of all mortar and grease, adjustment of height, rebuilding inlet top to the original top dimensions conforming to the surface as specified in the City of Sugar Land Design.			
Inlet adjusting/repair, price per each	10	\$ 800.00	\$ 8,000.00
Inlets completely adjusted or capped will be measured as each inlet adjusted. Includes all materials, labor, equipment and superintendence for demolition and removal of inlet tops, rings, covers, plates, grates and other associated casting, cleaning contact areas of all mortar and grease, adjustment of height, rebuilding inlet vertical walls (0" to 24" maximum) and second stage to the original top dimensions and installation of existing inlet castings - ring, cover, plate or grate. Replacement of inlet top conforming to the surface as specified in the City of Sugar Land Design. Inlet adjustments and repairs are not to exceed 24 inches for this pay item. Additional compensation will be considered for adjustments and repairs exceeding 24 inches.			
Manhole adjusting/repair, price per each	10	\$ 800.00	\$ 8,000.00
Manholes completely adjusted or capped will be measured as each manhole adjusted. Includes all materials, labor, equipment and superintendence for removal of manhole rings & covers, cleaning contact areas of all mortar and grease, adjustment of height, rebuilding manhole to the original top dimensions and installation of new manhole ring & cover with the top conforming to the surface as specified in the City of Sugar Land Design Standards. Manhole adjustments and repairs are not to exceed 24 inches for this pay item. Additional compensation will be considered for adjustments and repairs exceeding 24 inches.			

CERTIFICATE OF INTERESTED PARTIES

FORM 1295

1 of 1

Complete Nos. 1 - 4 and 6 if there are interested parties.
Complete Nos. 1, 2, 3, 5, and 6 if there are no interested parties.

OFFICE USE ONLY CERTIFICATION OF FILING

1 Name of business entity filing form, and the city, state and country of the business entity's place of business.

717 Construction Services LLC
Richmond , TX United States

Certificate Number:
2022-922781

Date Filed:
08/16/2022

Date Acknowledged:
09/27/2022

2 Name of governmental entity or state agency that is a party to the contract for which the form is being filed.

Fort Bend County

3 Provide the identification number used by the governmental entity or state agency to track or identify the contract, and provide a description of the services, goods, or other property to be provided under the contract.

B22-100
Concrete Pavement Rehabilitation

4	Name of Interested Party	City, State, Country (place of business)	Nature of interest (check applicable)	
			Controlling	Intermediary
	Alvarez, Marc	Rosenberg , TX United States	X	

5 Check only if there is NO Interested Party.

☐

6 UNSWORN DECLARATION

My name is _____, and my date of birth is _____.

My address is _____, _____, _____, _____, _____.
(street) (city) (state) (zip code) (country)

I declare under penalty of perjury that the foregoing is true and correct.

Executed in _____ County, State of _____, on the _____ day of _____, 20____.
(month) (year)

Signature of authorized agent of contracting business entity
(Declarant)