



**Jose Ramirez**  
**Utility Coordinator- Transportation**  
**M: 832-231-0670**  
**O: 713-580-4161**

**01-11-22**

**Subject: Street Light #596464 relocation**  
**Location: Teal Oaks Dr**  
 Brazoria Area

Dear Streetlight Requestor ,

Per your request, CenterPoint Energy has prepared an estimate of cost to relocate streetlight #596464. The total cost for this request is **\$981.00** which is not subject to refund. This estimate is valid for 180 days from date of creation.

Your signature or designee's signature below will be our acknowledgment of your company's acceptance to the above mentioned terms and associated charges. Also, a check for the noted amount made payable to *CenterPoint Energy*, will be our authority to proceed with the necessary work. The work will be completed approximately 30 business days after payment is received; weather permitting. Please send the check and the **original signed copy** of this agreement to:

CenterPoint Energy Houston

Attn: Distribution Project Administration  
 4700 S. Shaver, Bldg. I 3<sup>rd</sup> FL  
 Houston, TX 77034

If you have any questions, please contact me at (713) 945-3202 or email david.diggs@CenterPoint Energy.com

Sincerely,

David Diggs  
 Service Consultant  
 Street Lighting Operations  
 Distribution Project Management

Approved and accepted this 22 day of February, 2022.

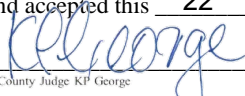
Signature   
County Judge KP George

Printed Title KP George, County Judge

Printed Name County Judge

Mailing Address 301 Jackson St Richmond TX 77469

SAP W.O. #: 101288676

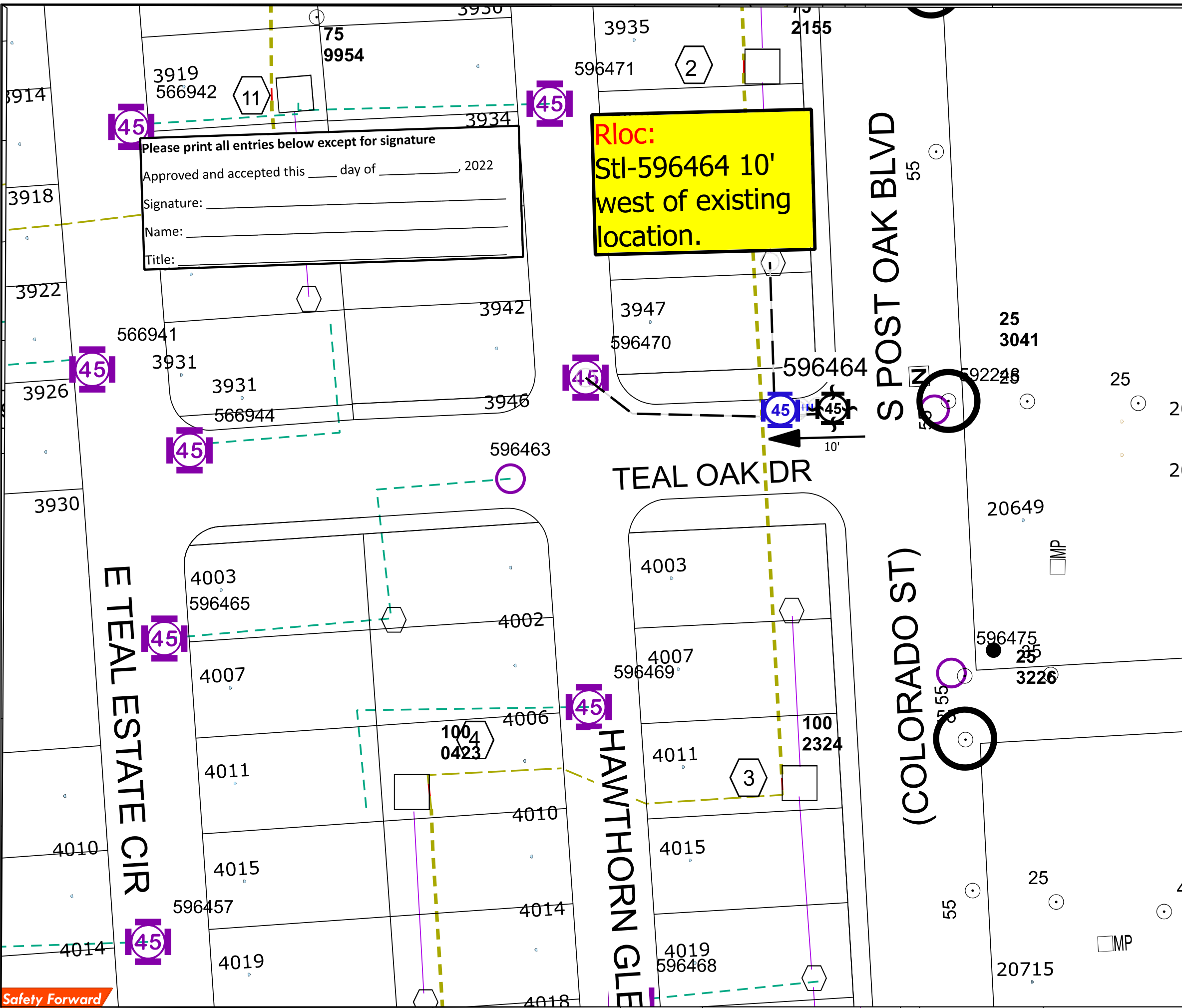

Please print all entries below except for signature

Approved and accepted this \_\_\_\_ day of \_\_\_\_\_, 2022

Signature: \_\_\_\_\_

Name: \_\_\_\_\_

Title: \_\_\_\_\_

**Rloc:**  
**Stl-596464 10'**  
**west of existing**  
**location.**

**STREET LIGHT PLACEMENT DETAIL**  
 STREET LIGHT STANDARDS WILL NORMALLY BE INSTALLED IN ROAD RIGHT OF WAY 3' BACK OF CURB AND IN ALIGNMENT WITH SIDE LOT OR REAR PROPERTY LINES, UNLESS THERE IS A CONFLICT WITH DRIVEWAY, FIRE HYDRANT, CATCH BASIN, WATERMETER, OTHER OBSTRUCTIONS, OR WHEN IES RECOMMENDS SPACING REQUIRE OTHERWISE. IN CASE OF CONFLICT WITH O.H. DISTRIBUTION AT REAR OF PROPERTY, STANDARD IS TO BE INSTALLED 8' NORTH OR WEST OF PROPERTY LINE. AT STREET INTERSECTIONS, STANDARDS ARE TO BE INSTALLED BEHIND STRAIGHT SECTION OF CURB 2' FROM TANGENT POINT. STANDARDS SHALL BE PLACED ON STREET SIDE OPPOSITE FROM NORMAL STOP SIGN LOCATIONS.

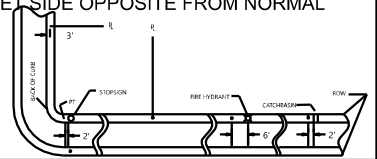

**LIGHTING DESIGN SERVICES - LIGHTING LEGEND**

IMPORTANT NOTE: READ SPECIAL INSTRUCTIONS BELOW AND REFERENCE ANY SPECIAL NEEDS THAT MAY BE SHOWN ON SKETCH.

**NEW STREET LIGHT INSTALLATION SYMBOLS**

SYMBOLS	QUANTITY		SINGLE LAMP WATTAGE AND TYPE (Circle One Lamp Type for Each Wattage)			
	OH - 0	UG - 0	100W HPS MH	150W HPS MH	175W HPS MH	250W HPS MH
			<input checked="" type="checkbox"/>			
				<input checked="" type="checkbox"/>		
					<input checked="" type="checkbox"/>	
						<input checked="" type="checkbox"/>

SYMBOLS	QUANTITY	DUAL UG ONLY LAMP WATTAGE AND TYPE (Circle One Lamp Type for Each Wattage)			
		100W HPS MH	150W HPS MH	175W HPS MH	250W HPS MH
	0			<input checked="" type="checkbox"/>	
	0				<input checked="" type="checkbox"/>
	0				<input checked="" type="checkbox"/>
	0				<input checked="" type="checkbox"/>

**ADDITIONAL INSTALLATION MATERIAL SYMBOLS**

TP	0	TERMINAL POLE		0	RELAY
X	0	PROPOSED WOOD POLE		0	PULLBOX
	0	12KV 35KV PROPOSED OVERHEAD TRANSFORMER			

	10'	UNDERGROUND CONDUCTOR (Check One)
		Direct Embedded Wire <input checked="" type="checkbox"/>
		Conduit and Wire <input checked="" type="checkbox"/>
	---	OVERHEAD CONDUCTOR
		#4 2/C TWIST (UNLESS OTHERWISE NOTED)

EXISTING STREET LIGHT SYMBOLS AND WATTAGES					
	250 MH		70		100
	150		175		250
	400	INSTALLATION VOLTAGE: (Circle One Only) <input checked="" type="checkbox"/> 120 <input type="checkbox"/> 240 <input type="checkbox"/> 480			

**DDS DESIGN**

WO BY: David Diggs	W.O.#: 101288676
PHONE: 713-945-3202	KEY MAP #: 611Y
CELL: 713-542-4547	LAMBERT #: 547B
DATE: 01-11-22	SERVICE CENTER: Brazoria
TYPE: HLC2	SCALE - 1" = 100

**Street Light Notes**

- All streets must be curbed and guttered prior to the installation of street lighting facilities unless otherwise approved by the Lighting Design Service Department.
- Dedicated street light easements are required along all placement of street lighting facilities when such facilities are installed along private streets. Street lighting will only be installed along private streets that can be accessed for maintenance and only when such a street is constructed in an easement intended to contain a private street, waterlines, sanitary sewer lines, storm sewer, and such other utility or franchise infrastructures as can be accommodated and which, for the purpose of established setback, will be considered to be the equal of a public street.
- The design of all streets, utility easements, and storm sewer easements must be approved by all appropriate reviewing agencies before the installation of street lighting.
- Street lighting will be installed to the recommendations of the illuminating Engineering Society unless otherwise requested and agreed upon in writing by the requestor of street lighting service.