



Fort Bend County Engineering
FORT BEND COUNTY, TEXAS

10A

J. Stacy Slawinski, P.E.
County Engineer

August 28, 2020

Judge KP George
Fort Bend County Judge
301 Jackson Street, Suite 719
Richmond, Texas 77406-0148

Re: Public Road Connection including Left and Right Turn Lanes at Koeblen Road at FM 2977 within Lamar CISD Thomas Randle HS and Harry Wright JH School on behalf of Lamar CISD - Sponsorship

Honorable Judge George:

Fort Bend County Engineering Department has received and reviewed a request (letter attached) from DIG Engineers, for Fort Bend County to sponsor a project for a public road connection including left & right turn lanes at FM 2977 at Koeblen Road within Lamar CISD Thomas Randle HS and Harry Wright JH School. The road connection and left and right turn lanes will provide access to the school.

Any and all cost involved with the project will be borne by Lamar CISD. There will be no cost to Fort Bend County.

The Texas Department of Transportation requests that an agency, such as Fort Bend County, act as a sponsor for the project. This means that the permit for the work will be issued in the name of Fort Bend County and the County accepts responsibility for the terms and conditions of the permit.

We recommend acceptance of the sponsorship and request that this item be placed on the 9/8/2020 Commissioners Court agenda. We have prepared a letter to Texas Department of Transportation for the County Judges' signature.

If there are any questions please do not hesitate to call.

Sincerely,

Maggie Dalton
Development Services Manager

Attachment: Scope of Work

cc: Mr. Roy Cordes, Jr. FBC Attorney
Commissioner Vincent M. Morales, Jr., Pct. 1
File

301 Jackson St., Suite 401, Richmond, TX 77469
Phone 281-633-7500

COUNTY JUDGE

Fort Bend County, Texas

The Honorable KP George
County Judge

(281) 341-8608
Fax (832) 471-1858

September 8, 2020

Ms. Eliza Paul, P.E.
District Engineer, Houston District
Texas Department of Transportation
7600 Washington Ave.
Houston, TX 77007-1044
Eliza.paul@txdot.gov

Re: ***Public Road Connection including Left and Right Turn Lanes at Koeblen Road at FM 2977 within Lamar CISD Thomas Randle HS and Harry Wright JH School on behalf of Lamar CISD - Sponsorship***

Dear Ms. Paul:

Fort Bend County has received and reviewed a request (letter attached) from DIG Engineers, for Fort Bend County to sponsor a project for a public road connection including left & right turn lanes at FM 2977 at Koeblen Road within Lamar CISD Thomas Randle HS and Harry Wright JH School, at no cost to the County.

The request was approved by Fort Bend County Commissioners Court at our meeting dated September 8, 2020. We request that a permit for the public road connection be issued with Fort Bend County as sponsor for this project.

If there are any questions or need for additional information, please call Maggie Dalton in our Engineering Department at 281-633-7515.

Sincerely,



KP George
Fort Bend County Judge

Attachments: Resolution
Drawing

cc: Mr. David Agyayo, DIG Engineers, david.Aguayo@digengineers.com
Ms. Denese Laskowski, TxDOT, denese.laskowski@txdot.gov

THE STATE OF TEXAS §

COUNTY OF FORT BEND §

**RESOLUTION TO SPONSOR A PROJECT FOR A PUBLIC ROAD CONNECTION
AT FM 2977 AT KOEBLEN ROAD ON BEHALF OF LAMAR CISD**

On this 8 day of September, 2020, the Commissioners Court, sitting as the governing body of Fort Bend County, Texas, at a regular meeting, upon motion of Commissioner Meyers, seconded by Commissioner Morales, duly put and carried;

WHEREAS, the proposed sponsorship project includes the installation of a public road connection including left & right turn lanes at FM 2977 at Koeblen Road.

WHEREAS, the funding for such sponsorship of the project is to be provided through sources other than Fort Bend County.

NOW, THEREFORE, BE IT RESOLVED that Fort Bend County expresses its support and sponsorship of such project with the Texas Department of Transportation to cause such improvements to be made at FM 2977 at Koeblen Road.

FORT BEND COUNTY

By: KP George

KP George, County Judge

ATTEST:

Laura Richard

Laura Richard, County Clerk



11 Greenway Plaza, Suite 1520
Houston, Texas 77046
Phone: (346) 308-9036
Fax: (346) 319-6020
DIGENGINEERS.COM



August 28, 2020

VIA:E-MAIL

Judge KP George
Fort Bend County Judge
301 Jackson Street, Suite 719
Richmond, Texas 77406

Re: Request for sponsorship letter for public road connection at Koeblen road and FM 2977 within fort bend county, Texas on behalf of Lamar Consolidated Independent School District.
DIG Project No. 18192

Honorable Judge KP George:

DIG Engineers is currently permitting a street tie-in submitted to the Texas Department of Transportation (TxDOT) under tracking number TR19554 for the proposed street tie-in at Koeblen Road and FM 2977 to serve the Dr Thomas E. Randle High School and Harry Wright Junior High School, within Fort Bend County, Texas. Street signals, crosswalks, and sidewalk ramps are proposed for the east and westbound traffic, and pedestrians at this tie-in location.

Lamar Consolidated Independent School District, developer, will fund the cost of the construction. This will be at no expense to Fort Bend County. The attached construction plan drawings were prepared in accordance with TxDOT's street tie-in permit requirements.

As part of the permit application process, TxDOT is requiring a sponsorship letter from Fort Bend County. I am requesting Fort Bend County's sponsorship of this project and a sponsorship letter to be included in the TxDOT permit application package.

If you have any questions or wish to further discuss, please don't hesitate to contact me at (346) 308-9036.

Sincerely,

David Aguayo, E.I.T.
DIG Engineers \ Project Engineer
Texas Registered Engineering Firm No. F-18326

cc: Brent Berthier, P.E. brent.berthier@digengineers.com
File 1A

STATE OF TEXAS
COUNTY OF FORT BEND

W. Kay Dantzer, President, and Mandi Bronselle, Secretary, being officers of LAMAR CONSOLIDATED INDEPENDENT SCHOOL DISTRICT, of the 136.997 acre tract of land described in the above and foregoing map, of said property according to all laws, dedications, restrictions and notations on said maps or plat or heretofore dedicated to the use of the public forever, do hereby certify that the above and foregoing map, plat, or plan, or any part thereof, is a true and correct copy of the original as the same appears on file in the office of the County Clerk of Fort Bend County, Texas, and do hereby bind ourselves, our heirs and assigns to warrant and forever defend the title to the land so dedicated.

FURTHER, we do hereby dedicate for public utility purposes an unobstructed aerial easement five (5) feet in width from a plane twenty (20) feet above the ground level upward, located adjacent to all public utility easements shown hereon.

FURTHER, we do hereby covenant and agree that all of the property within the boundaries of this plat shall be restricted to prevent the drainage of any septic tanks into any public or private street, road or alley or any drainage ditch, either directly or indirectly.

FURTHER, we do hereby covenant and agree that all of the property within the boundaries of this subdivision and adjacent to any drainage easement, ditch, gully, creek or natural drainage way shall hereby be restricted to keep such drainage ways and easements clear of fences, buildings, excessive vegetation and other obstructions to the operations and maintenance of the drainage facility and that such obstructions shall not be permitted to drain directly into this easement except by means of an approved drainage structure.

FURTHER, we do hereby acknowledge the receipt of the "Orders for Regulation of Outdoor Lighting in the Unincorporated Areas of Fort Bend County, Texas," and do hereby covenant and agree to shall comply with this order as adopted by Fort Bend County Commissioners Court on March 23, 2004, and any subsequent amendments.

IN TESTIMONY WHEREOF, LAMAR CONSOLIDATED INDEPENDENT SCHOOL DISTRICT, has caused these presents to be signed by Kay Dantzer, its President heretofore authorized, attested by Mandi Bronselle, its Secretary, this 21st day of November, 2019.

LAMAR CONSOLIDATED INDEPENDENT SCHOOL DISTRICT
By: *Kay Dantzer*
Kay Dantzer, President
Mandi Bronselle
Mandi Bronselle, Secretary
Attest: Mandi Bronselle, Secretary

STATE OF TEXAS
COUNTY OF FORT BEND
BEFORE ME, the undersigned authority, on this day personally appeared Kay Dantzer, as President, LAMAR Consolidated Independent School District Board of Trustees, known to me to be the person whose name is subscribed to the foregoing instrument and acknowledged to me that she executed the same for the purposes and considerations therein set forth.
GIVEN UNDER MY HAND AND SEAL OF OFFICE, this 21st day of November, 2019.

Karen Vacek
Notary Public in and for the State of Texas
KAREN VACEK
Notary Public in and for the State of Texas
Commission Expires 10-06-2025
Notary ID: 103882604

STATE OF TEXAS
COUNTY OF FORT BEND
BEFORE ME, the undersigned authority, on this day personally appeared Mandi Bronselle, as Secretary, LAMAR Consolidated Independent School District Board of Trustees, known to me to be the person whose name is subscribed to the foregoing instrument and acknowledged to me that she executed the same for the purposes and considerations therein set forth.
GIVEN UNDER MY HAND AND SEAL OF OFFICE, this 21st day of November, 2019.

Karen Vacek
Notary Public in and for the State of Texas
KAREN VACEK
Notary Public in and for the State of Texas
Commission Expires 10-06-2025
Notary ID: 103882604

This is to certify that the Planning Commission of the City of Rosenberg, Texas, has approved this plat and subdivision of LAMAR CISD DR THOMAS E RANDEL HIGH SCHOOL AND HARRY WRIGHT JUNIOR HIGH SCHOOL, CAMPUS IN conformance with the laws of the State of Texas and the Ordinances of the City of Rosenberg as shown

hereon and authorizes the recording of this plat this 21st day of August, 2019.
Patricia Burky City Manager
Atta Siddik Secretary

This is to certify that the City Council of the City of Rosenberg, Texas, has approved this plat and subdivision of LAMAR CISD DR THOMAS E RANDEL HIGH SCHOOL AND HARRY WRIGHT JUNIOR HIGH SCHOOL, CAMPUS in conformance with the laws of the State of Texas and the Ordinances of the City of Rosenberg as shown

hereon and authorizes the recording of this plat this 3rd day of December, 2019.
William T. Schaefer Mayor
Manuel Souto Secretary

I, H.F. Schneider, III, a professional engineer registered in the State of Texas, do hereby state that this plat meets all requirements of Fort Bend County to the best of my knowledge.

H.F. Schneider III
H.F. Schneider, III, P.E.
Texas Registration No. 69402

Brad L. Schodak
Brad L. Schodak
Professional Land Surveyor
Texas Registration No. 6430

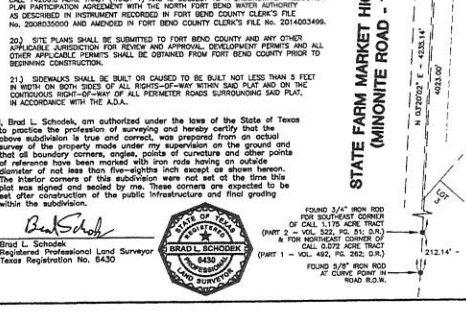
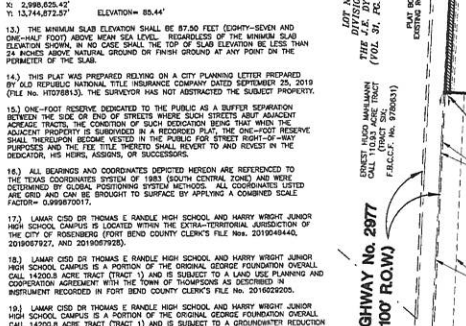
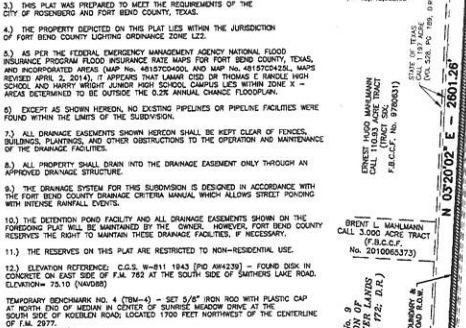
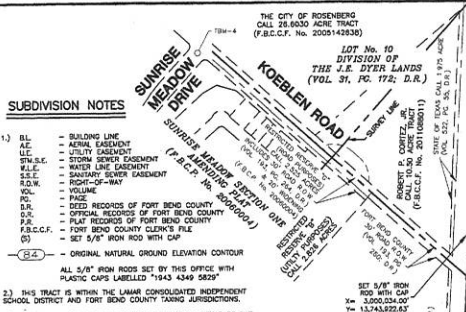
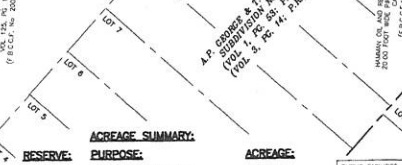
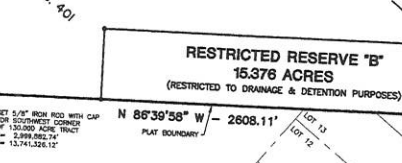
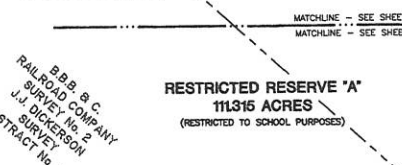
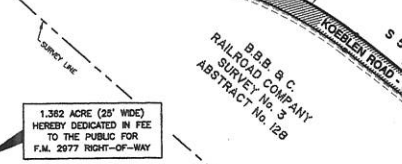
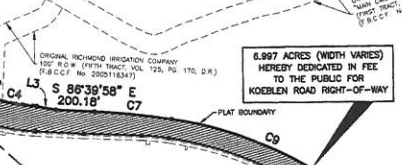
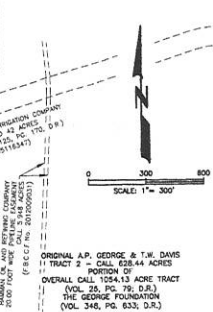

Table with 6 columns: CURVE, RADIUS, DELTA, ARC, TANGENT, BEARING, CHORD. It lists curve data for C4, C7, and C9.

Table with 3 columns: LINE, DISTANCE, BEARING. It lists line data for L1, L2, and L3.



ACREAGE SUMMARY table with columns: RESERVE, PURPOSE, ACREAGE. It lists acreage for school purposes, drainage & detention, drainage, and road right-of-way.



PUBLIC FACILITIES DISTRICT NAMES table with columns: COUNTY ASSIGNEE, DISTRICT, NAME. It lists various public facilities and their district names.

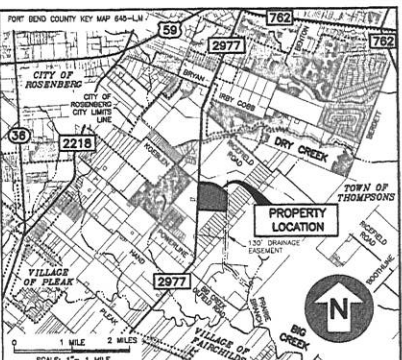

I, Stacy Slawinski, P.E., Fort Bend County Engineer, do hereby certify that the plat of this subdivision complies with all of the existing rules and regulations of this office as adopted by the Fort Bend County Commission Court, Houston, Texas. My certification is hereby given as the effect of drainage from this subdivision on the intersecting roadway or public stream on any other area of this subdivision within the watershed.

APPROVED BY THE COMMISSIONERS COURT OF FORT BEND COUNTY, TEXAS THIS 17th DAY OF December, 2019.

W. A. Anderson Commissioner Precinct 3
Ken R. Dandachant Commissioner Precinct 4

I, LARA RICHARD, COUNTY CLERK, do hereby certify that the foregoing instrument with its certificate of authentication was filed for record in my office on December 17th, 2019, at 10:52 A.M. in Plan No. 20190296.

Lara Richard
Lara Richard, County Clerk
Fort Bend County, Texas
Notary ID: 103882604

FILED AND RECORDED
OFFICIAL PUBLIC RECORDS
Lara Richard, County Clerk
Fort Bend County, Texas
December 17, 2019 10:52 AM
FEE: 214.0000 CD, EL
20190296

LAMAR CISD
DR THOMAS E RANDEL
HIGH SCHOOL AND
HARRY WRIGHT
JUNIOR HIGH SCHOOL CAMPUS
A SUBDIVISION OF 136.997 ACRES OF LAND BEING A 130.000 ACRE TRACT OF LAND (FORT BEND COUNTY CLERK'S FILE NO. 201811654) TOGETHER WITH A 6.997 ACRE TRACT OF LAND (FORT BEND COUNTY CLERK'S FILE NO. 20181652) OUT OF THE ORIGINAL A.P. GEORGE AND T.W. DAVIS OVERALL CALL 1054.13 ACRE TRACT (VOL. 348, PG. 633, D.R.) OF FORT BEND COUNTY, TEXAS, BEING IN THE B.B. AND C. RAILROAD COMPANY SURVEY SECTION TWO (J.J. DICKERSON SURVEY), ABSTRACT NO. 401, FORT BEND COUNTY, TEXAS.

0 LOTS 3 RESERVES 1 BLOCK
OWNERS SURVEYOR AND ENGINEER
LAMAR CONSOLIDATED INDEPENDENT SCHOOL DISTRICT
304 AVENUE 304
ROSENBERG, TEXAS 77471
PHONE (281) 341-3100
backcountry@iclsd.com

KALITEA, INC.
CONSULTING ENGINEERS AND SURVEYORS
ENGINEERING FIRM NO. F-1583
TEXAS LICENSED SURVEYING FIRM NO. 10010000
3074 AVENUE 3074
ROSENBERG, TEXAS 77471
(281) 341-0508
backcountry@iclsd.com

File No. 2019144463
 2019144463-001 (L)001 Geoplot (P) 2019144463-001 (L)001 Geoplot (P) 2019144463-001 (L)001 Geoplot (P)
 2019144463-001 (L)001 Geoplot (P) 2019144463-001 (L)001 Geoplot (P) 2019144463-001 (L)001 Geoplot (P)

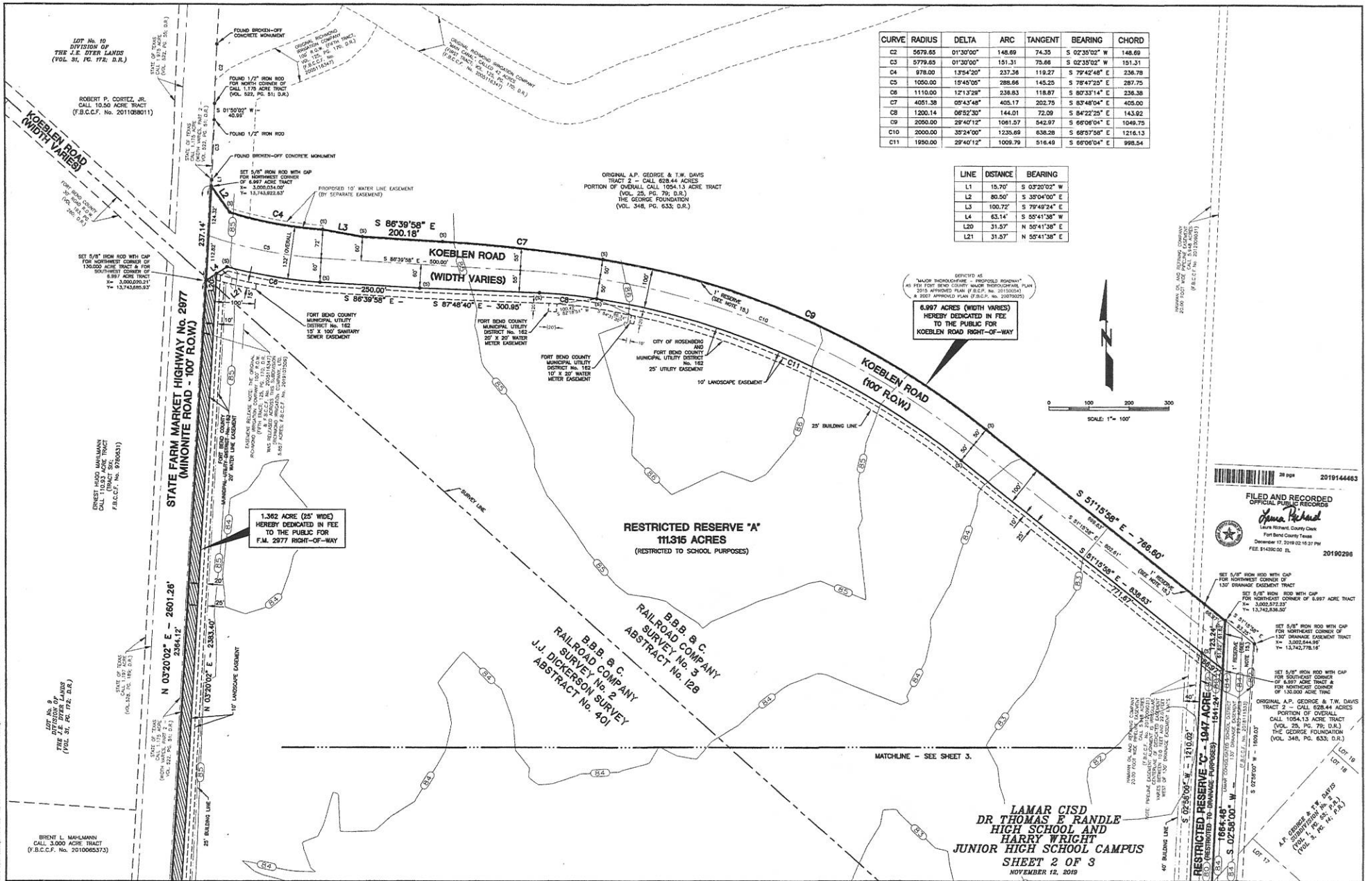

CURVE	RADIUS	DELTA	ARC	TANGENT	BEARING	CHORD
C2	5679.85	01°30'00"	148.69	74.35	S 02°30'02" W	148.69
C3	5779.85	01°30'00"	151.31	75.66	S 02°35'02" W	151.31
C4	679.00	13°54'00"	237.36	119.27	S 79°42'48" E	236.78
C5	1050.00	10°45'00"	288.66	145.20	S 78°47'20" E	287.75
C6	1110.00	12°13'30"	238.83	118.87	S 80°33'14" E	236.38
C7	4051.38	09°43'48"	405.17	202.75	S 83°48'04" E	405.00
C8	1200.14	08°52'30"	144.01	72.00	S 84°22'25" E	143.92
C9	2050.00	29°40'12"	1081.57	540.79	S 66°08'04" E	1049.75
C10	2000.00	35°24'00"	1235.69	638.26	S 65°57'58" E	1216.13
C11	1050.00	29°40'12"	1009.70	516.49	S 66°08'04" E	998.54

LINE	DISTANCE	BEARING
L1	15.70'	S 03°20'02" W
L2	80.50'	S 30°04'00" E
L3	100.72'	S 79°42'48" E
L4	63.14'	S 85°41'38" E
L20	31.57'	N 50°41'38" E
L21	31.57'	N 50°41'38" E

6.997 ACRES (WIDTH VARIES)
 HEREBY DEDICATED IN FEE
 TO THE PUBLIC FOR
 KOEBLEN ROAD RIGHT-OF-WAY

28 pgs 2019144463
FILED AND RECORDED
 OFFICIAL PUBLIC RECORDS
Anna Richard
 Larue Wilson County Clerk
 Fort Bend County Texas
 December 17, 2019 02:16:37 PM
 FEE \$14080.00 FL 20190298

LAMAR CISD
DR THOMAS E RANDLE
HIGH SCHOOL AND
HARRY WRIGHT
JUNIOR HIGH SCHOOL CAMPUS
SHEET 2 OF 3
 NOVEMBER 12, 2019

CONSTRUCTION PLANS FOR LEFT AND RIGHT TURN LANES

ON F.M. 2977

TO SERVE

LAMAR CONSOLIDATED INDEPENDENT SCHOOL DISTRICT

DR. THOMAS E. RANDLE HIGH SCHOOL & HARRY WRIGHT JUNIOR HIGH SCHOOL

LOCATED AT

7600 KOEBLEN RD, RICHMOND, TX, 77469

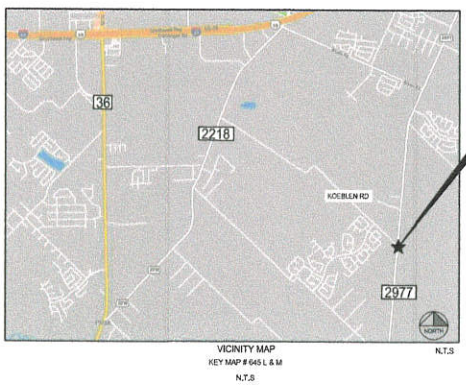
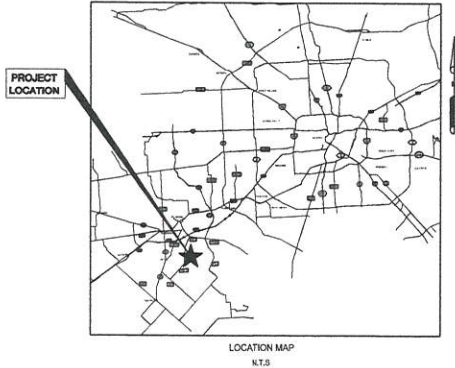

SHEET NUMBER	SHEET TITLE
1	COVER
2	GENERAL NOTES & LEGEND
3	TOPOGRAPHIC SURVEY (1 OF 3)
4	TOPOGRAPHIC SURVEY (2 OF 3)
5	TOPOGRAPHIC SURVEY (3 OF 3)
6	DEMOLITION PLAN (1 OF 4)
7	DEMOLITION PLAN (2 OF 4)
8	DEMOLITION PLAN (3 OF 4)
9	DEMOLITION PLAN (4 OF 4)
10	EROSION CONTROL PLAN (1 OF 4)
11	EROSION CONTROL PLAN (2 OF 4)
12	EROSION CONTROL PLAN (3 OF 4)
13	EROSION CONTROL PLAN (4 OF 4)
14	TRAFFIC CONTROL F.M.2977 PHASE 1
15	TRAFFIC CONTROL F.M.2977 PHASE 2
16	TRAFFIC CONTROL F.M.2977 PHASE 3
17	OVERALL LAYOUT
18	F.M. 2977 SIGNAGE & STRIPING PLAN (1 OF 4)
19	F.M. 2977 SIGNAGE & STRIPING PLAN (2 OF 4)
20	F.M. 2977 SIGNAGE & STRIPING PLAN (3 OF 4)
21	F.M. 2977 SIGNAGE & STRIPING PLAN (4 OF 4)
22	F.M. 2977 PAVING PLAN & GEOMETRIC LAYOUT (1 OF 4)
23	F.M. 2977 PAVING PLAN & GEOMETRIC LAYOUT (2 OF 4)
24	F.M. 2977 PAVING PLAN & GEOMETRIC LAYOUT (3 OF 4)
25	F.M. 2977 PAVING PLAN & GEOMETRIC LAYOUT (4 OF 4)
26	F.M. 2977 PLAN & PROFILE STA 0+00 TO STA 5+00
27	F.M. 2977 PLAN & PROFILE STA 5+00 TO STA 10+00
28	F.M. 2977 PLAN & PROFILE STA 10+00 TO STA 15+00
29	F.M. 2977 PLAN & PROFILE STA 15+00 TO STA 20+00
30	F.M. 2977 PLAN & PROFILE STA 20+00 TO STA 25+00
31	F.M. 2977 PLAN & PROFILE STA 25+00 TO STA 30+00
32	F.M. 2977 PLAN & PROFILE STA 30+00 TO STA 35+00
33	F.M. 2977 EXIST. DRAINAGE AREA MAP & CALCULATIONS (1 OF 2)
34	F.M. 2977 EXIST. DRAINAGE AREA MAP & CALCULATIONS (2 OF 2)
35	F.M. 2977 PROP. DRAINAGE AREA MAP & CALCULATIONS (1 OF 2)
36	F.M. 2977 PROP. DRAINAGE AREA MAP & CALCULATIONS (2 OF 2)
37	TROTTOIR TWIL PAVEMENT MARKING DETAILS (1 OF 4)
38	STORM SEWER NOTES & DETAILS (2 OF 4)
39	EROSION CONTROL NOTES & DETAILS (3 OF 4)
40	GENERAL PAVING DETAILS (4 OF 4)

SHEET NUMBER	SHEET TITLE
41	ESTIMATES OF QUANTITIES
42	NOTE FOR PLAN LAYOUT
43	PAVING PLAN
44	TRAFFIC SIGNAL DESIGN
45	SIGNAL LAYOUT LEGEND
46	PAVEMENT MARKING
47	TRAFFIC SIGNAL WORK TYPICAL DETAILS
48	TRAFFIC SIGNAL WORK BARRICADES AND SIGNS
49	SIGNAL DETAILS/STANDARDS CONTROLLER FOUNDATION DETAIL
50	SIGNAL DETAILS/STANDARDS 88U SIDE MOUNT
51	SIGNAL DETAILS/STANDARDS OVERHEAD STREET NAME SIGN MOUNTING DETAILS
52	SIGNAL DETAILS/STANDARDS CONSTRUCTION DETAILS FOR POLE MOUNTED (APS) PEDESTRIAN SIGNALS
53	ELECTRICAL DETAILS CONDUITS & NOTES
54	ELECTRICAL DETAILS CONDUCTORS
55	ELECTRICAL DETAILS GROUND BONDS
56	ELECTRICAL DETAILS SERVICE NOTES & DATA
57	ELECTRICAL DETAILS SERVICE ENCLOSURE AND NOTES
58	ELECTRICAL DETAILS SERVICE SUPPORT TYPES SF & SP
59	ELECTRICAL DETAILS TYPICAL TRAFFIC SIGNAL SYSTEM DETAILS
60	STANDARD ASSEMBLY FOR TRAFFIC SIGNAL SUPPORT STRUCTURES MAST ARM CONNECTIONS
61	SUPPORT STRUCTURES TRAFFIC SIGNAL MAST ARM POLE DETAILS
62	TRAFFIC SIGNAL SUPPORT STRUCTURES SINGLE MAST ARM ASSEMBLY (100 MPH WIND ZONE)
63	TRAFFIC SIGNAL SUPPORT STRUCTURES SINGLE MAST ARM ASSEMBLY (100 MPH WIND ZONE) (8MA-100X) 12
64	TRAFFIC SIGNAL SUPPORT STRUCTURES LONG MAST ARM ASSEMBLY (50 TO 65 FT) (80 AND 100 MPH WIND ZONE)
65	TRAFFIC SIGNAL SUPPORT STRUCTURES LONG MAST ARM ASSEMBLY (50 TO 65 FT) (80 AND 100 MPH WIND ZONE)
66	TRAFFIC SIGNAL SUPPORT STRUCTURES LONG MAST ARM ASSEMBLY (50 TO 65 FT) (80 AND 100 MPH WIND ZONE)
67	TRAFFIC SIGNAL SUPPORT STRUCTURES LONG MAST ARM ASSEMBLY (50 TO 65 FT) (80 AND 100 MPH WIND ZONE)
68	LONG MAST ARM ASSEMBLY PARTS LIST
69	MAST ARM DAMPING PLATE DETAILS
70	TRAFFIC SIGNAL HEAD WITH BACKPLATE
71	STANDARD ASSEMBLY DRAWINGS FOR LUMINAIRE SUPPORT STRUCTURES ARM DETAILS
72	TRAFFIC SIGNAL POLE FOUNDATION
73	CLAMP ON FITTING ASSEMBLY FOR LUMINAIRE MAST ARM
74	PEDESTRIAN FACILITIES CURB RAMPS (1 OF 4)
75	PEDESTRIAN FACILITIES CURB RAMPS (2 OF 4)
76	PEDESTRIAN FACILITIES CURB RAMPS (3 OF 4)
77	PEDESTRIAN FACILITIES CURB RAMPS (4 OF 4)
78	CROSSWALK PAVEMENT MARKINGS

NO.	REVISION	DATE



FIRM FLOOD INSURANCE RATE MAP
 PANEL 480 OF 518
 MAP # 4815FC046L
 MAP REVISED (DATE) APRIL 2, 2014
 SFE ELEVATION: N/A
 ZONE "X"

ONE-CALL NOTIFICATION SYSTEM
CALL BEFORE YOU DIG!
 (713) 224-8181 (IN HOUSTON)
 (NEW STATISTICAL NUMBER OUTSIDE HOUSTON) 800-644-6008

NOTIFICATION OF PRE-CONSTRUCTION MEETING AND ALL PAVING ACTIVITIES.
 #89704682

APPROVED
 CITY OF ROSENBERG
 Charles A. Kalkomey, PE
 CITY ENGINEER
 DATE: _____

Rigo Calzoncin
 EXECUTIVE DIRECTOR OF PUBLIC SERVICES
 DATE: _____

VOID IF CONSTRUCTION HAS NOT COMMENCED WITHIN ONE YEAR OF APPROVAL.

PROPOSED LEFT & RIGHT TURN LANES ON F.M. 2977 TO SERVE LAMAR CISD DR. THOMAS E. RANDLE HIGH SCHOOL & HARRY WRIGHT JUNIOR HIGH SCHOOL.

COVER			
PROJECT NO.:	18162	DESIGNED BY:	RS
DATE:	8/11/2020	DRAWN BY:	SAH
DRAWING SCALE:		SHEET NO.:	1 OF 78
HORIZ.:			
VERT.:			

DATE PLOTTED: 8/11/2020 10:58:10 AM. PLOTTER: HP DesignJet T1100E. PLOT: 24" x 36" (SCALE: 1.00). PLOT NO: 18162-01-001

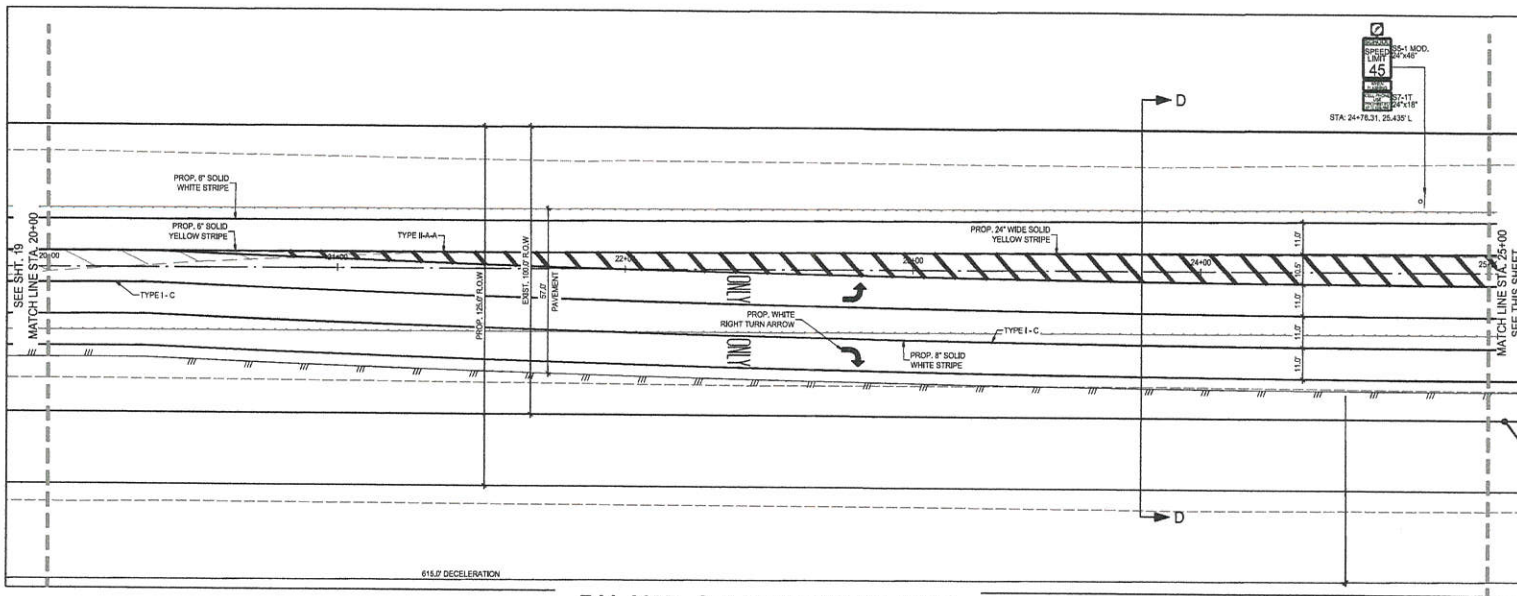

F.M. 2977 - STA 20+00 TO STA 25+00

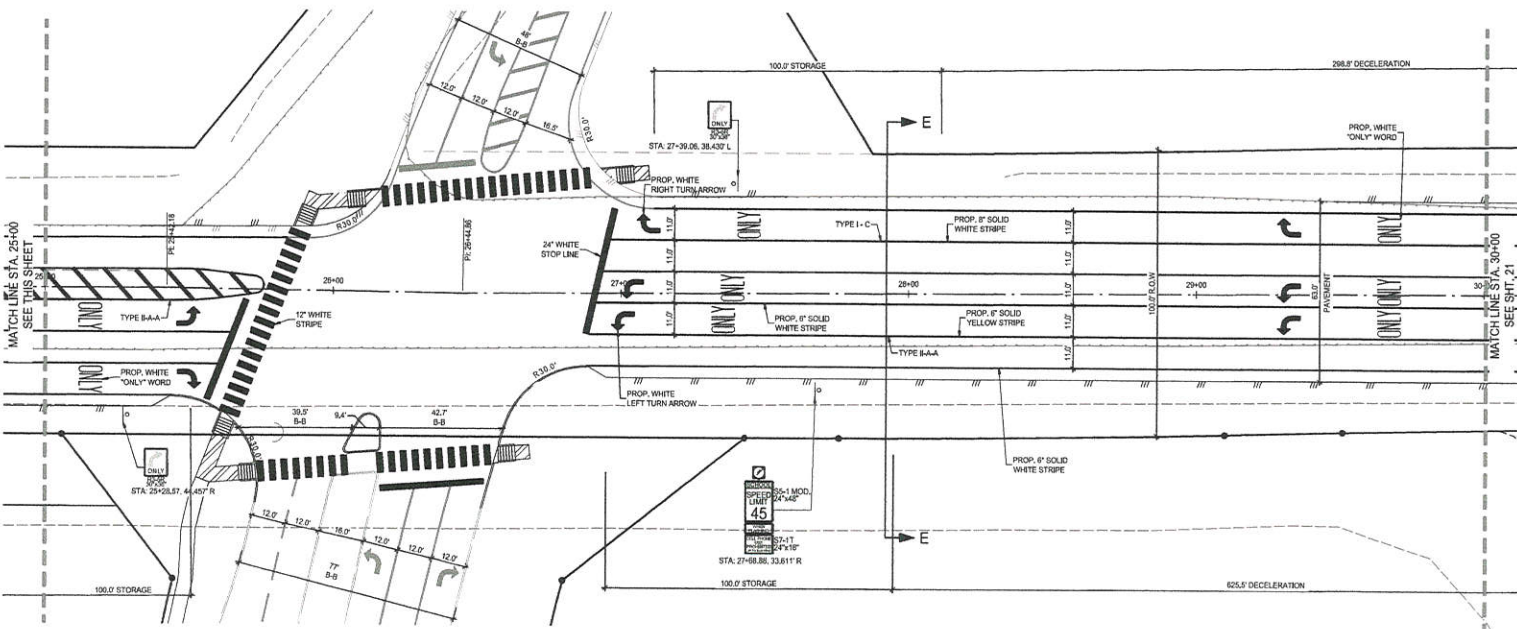

F.M. 2977 - STA 25+00 TO STA 30+00



NOTES TO SHEET

1. CONTRACTOR TO PROVIDE PAVEMENT MARKINGS PER TxDOT REQUIREMENTS REFER SHEET 37
2. SEE SHEET 21 FOR SECTION INFORMATION.

NO.	REVISION	DATE



11 Greenway Plaza, Suite 1520
Houston, Texas 77046-1104
P: 281-358-0500
DKGengineers.com
TX Firm F-18328



PROPOSED LEFT & RIGHT TURN LANES
ON F.M. 2977 TO SERVE LAMAR CISD DR.,
THOMAS E. RANDLE HIGH SCHOOL &
HARRY WRIGHT JUNIOR HIGH SCHOOL

F.M. 2977 SIGNAGE & STRIPING PLAN
(3 OF 4)

PROJECT NO. 18192	DESIGNED BY: BS
DATE: 07/23/2020	DRAWN BY: SAH
DRAWING SCALE	SHEET NO. 20 OF 78
HORIZ. 1" = 20'	VERT. 1" = 20'

11/15/2020 10:00:00 AM C:\PROJECTS\2018\20180723\FM 2977\DRAWING\2020\20200723\FM 2977 STRIPING PLAN 3 OF 4.dwg

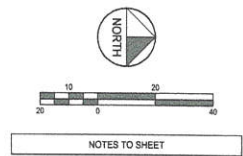

NOTES TO SHEET

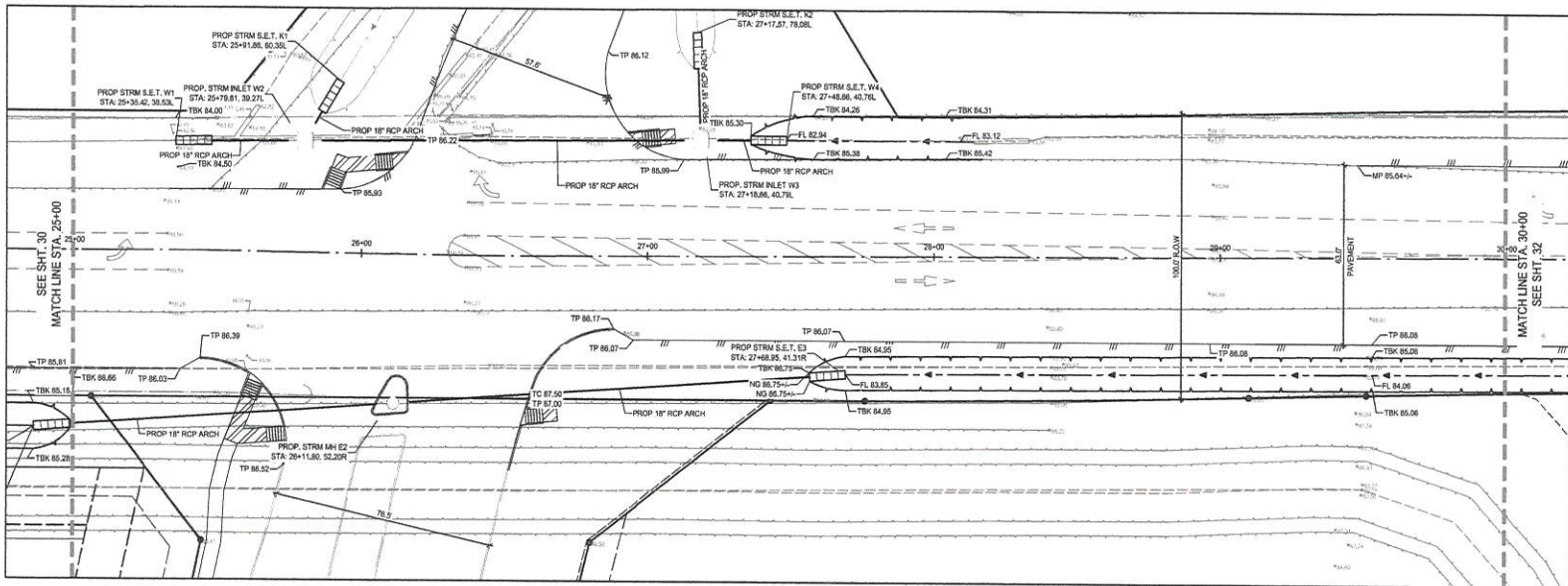

F.M. 2977 - STA 25+00 TO STA 30+00

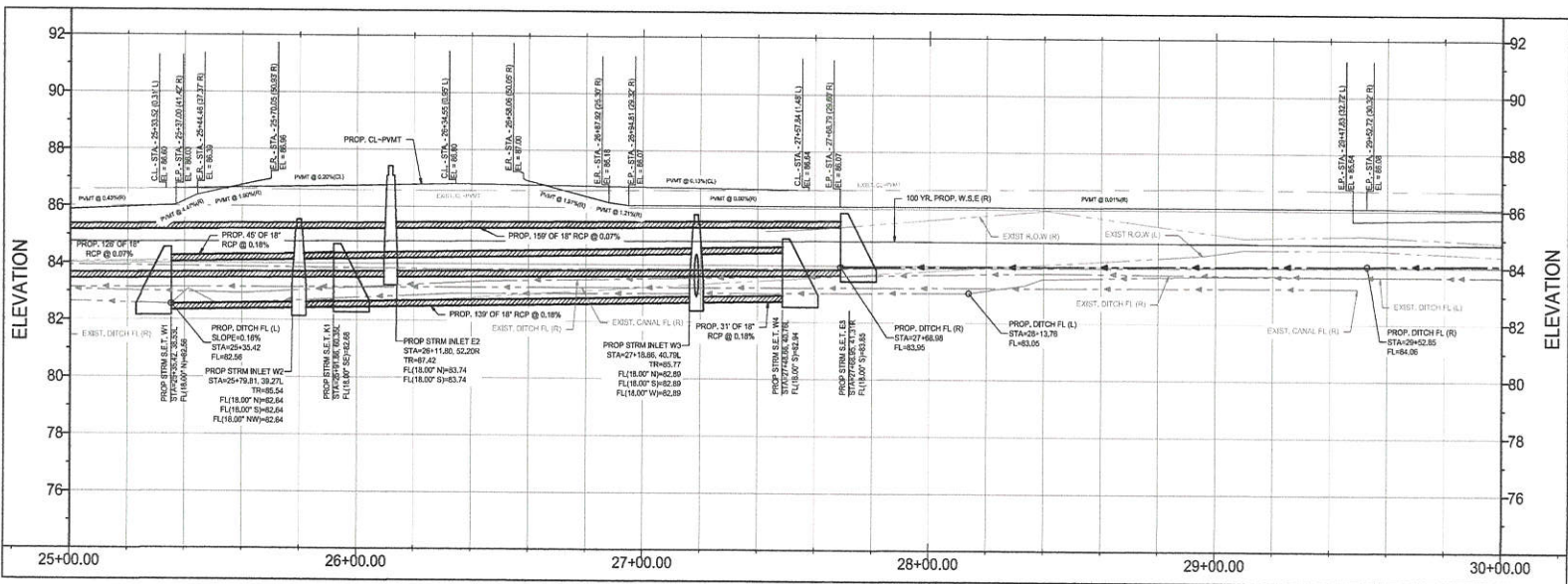

F.M. 2977 - STA 25+00 TO STA 30+00

NO.	REVISION	DATE

DIG ENGINEERS
 11 Greenway Plaza, Suite 1520
 Houston, Texas 77046-1104
 P: 281-309-6000
 D: 281-309-6000
 TX Permit F-15328



PROPOSED LEFT & RIGHT TURN LANES
 ON F.M. 2977 TO SERVE LAMAR CISD DR.
 THOMAS E. RANDLE HIGH SCHOOL &
 HARRY WRIGHT JUNIOR HIGH SCHOOL

F.M. 2977 PLAN & PROFILE
 STA 25+00 TO STA 30+00

PROJECT NO:	18100	DESIGNED BY:	BB
DATE:	8/11/2020	DRAWN BY:	SAW
DRAWING SCALE:	HORZ: 1" = 20'	SHEET NO:	31 of 78
VERT: 1" = 20'			