



COUNTY PURCHASING AGENT
Fort Bend County, Texas

Vendor Information

Debbie Kaminski, CPPB
County Purchasing Agent

Office (281) 341-8640

Legal Company Name (top line of W9)	TFR Enterprises, Inc		
Business Name (if different from legal name)			
Federal ID # or S.S. #	72-1149862	DUNS #	08-1346561
Type of Business	<input checked="" type="checkbox"/> Corporation/LLC <input type="checkbox"/> Sole Proprietor/Individual	<input type="checkbox"/> Partnership <input type="checkbox"/> Tax Exempt Organization	Age in Business? 30 years
Publicly Traded Business	<input checked="" type="checkbox"/> No <input type="checkbox"/> Yes Ticker Symbol _____		
Remittance Address	601 Leander Drive		
City/State/Zip	Leander, TX. 78641		
Physical Address	601 Leander Drive		
City/State/Zip	Leander, TX. 78641		
Phone/Fax Number	Phone: (512) 260-3322 Fax: (512) 528-1942		
Contact Person	Tiffany Jean		
E-mail	tiffany@tfrinc.com		
Check all that apply to the company listed above and provide certification number.	DBE-Disadvantaged Business Enterprise _____	Certification # _____	
	SBE-Small Business Enterprise _____	Certification # _____	
	HUB-Texas Historically Underutilized Business _____	Certification # _____	
	WBE-Women's Business Enterprise _____	Certification # _____	
Company's gross annual receipts	<\$500,000 _____	\$500,000-\$4,999,999 _____	
	\$5,000,000-\$16,999,999 <input checked="" type="checkbox"/>	\$17,000,000-\$22,399,999 _____	
	>\$22,400,000 _____		
NAICs codes (Please enter all that apply)	502119, 561730, 238910		
Signature of Authorized Representative			
Printed Name	Tipton F. Rowland		
Title	CEO		
Date	July 25, 2019		

THIS FORM MUST BE SUBMITTED WITH THE SOLICITATION RESPONSE

*Fort Bend County, Texas
Invitation for Bid*

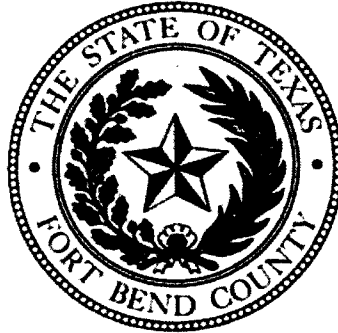

*Term Contract for On-Site Clearing, Grubbing, Demolition and Debris Removal Services for
Various Fort Bend County Road Projects
BID 20-014*

SUBMIT BIDS TO:

Fort Bend County
Purchasing Department
Travis Annex
301 Jackson, Suite 201
Richmond, TX 77469

Note: All correspondence must include the term
“Purchasing Department” in address to assist in
proper delivery.

SUBMIT NO LATER THAN:

Tuesday, July 30, 2019
2:00 PM (Central)

LABEL ENVELOPE:

BID 20-014
ON-SITE CLEARING & DEBRIS
REMOVAL FOR ROAD PROJECTS

*ALL BIDS MUST BE RECEIVED IN AND TIME/DATE STAMPED BY THE PURCHASING OFFICE
OF FORT BEND COUNTY BEFORE THE SPECIFIED TIME/DATE STATED ABOVE.*

BIDS RECEIVED AS REQUIRED WILL THEN BE OPENED AND PUBLICLY READ.

BIDS RECEIVED AFTER THE SPECIFIED TIME, WILL BE RETURNED UNOPENED.

Results will not be given by phone.
Results will be provided to bidder in writing
after the Commissioners Court awards.

Requests for information must be in
writing and directed to:
Cheryl Krejci, CPPB
Senior Buyer
cheryl.krejci@fortbendcountytexas.gov

Vendor Responsibilities:

- Download and complete any addendums. (Addendums will be posted on the Fort Bend County website no
Later than 48 hours prior to bid opening)
- Submit response in accordance with requirements stated on the cover of this document.
- DO NOT submit responses via email or fax.

Prepared: 07/02/19
Issued: 07/15/19

1.0 GENERAL REQUIREMENTS:

- 1.1 Read this entire document carefully. Follow all instructions. You are responsible for fulfilling all requirements and specifications. Be sure you understand them.
- 1.2 General Requirements apply to all advertised bids, however, these may be superseded, whole or in part, by the scope, special requirements, specifications, special specifications or other data contained herein.
- 1.3 Governing Law: Bidder is advised that these requirements shall be fully governed by the laws of the State of Texas and that Fort Bend County may request and rely on advice, decisions and opinions of the Attorney General of Texas and the County Attorney concerning any portion of these requirements.
- 1.4 Bid Document Completion: Fill out, initial each page, sign, and return ONE (1) complete bid document to the Fort Bend County Purchasing Department. An authorized representative of the bidder must sign the Contract Sheet. Do not complete the date at the top of the contract sheet. The bid document must be in a sealed envelope marked with the appropriate bid number and title. The contract will be binding only when signed by the County Judge, Fort Bend County and a purchase order authorizing the item(s) desired has been issued. The use of correction fluid is not acceptable and may result in the disqualification of bid. If an error is made, the bidder must draw a line through error and initial each change. All response, typed or written, information must be clear and legible.

If a pricing form in Excel is included and posted on the County website amongst this bid document, the Vendor must download, complete and save the Excel file of the pricing form on a CD or flash drive. The Excel file on the CD or flash drive must be downloadable by the Purchasing Department in order to copy and paste the vendor's pricing to the County's tabulation. The CD or flash drive must be included in the same sealed envelope with the respondent's completed bid document along with a printed copy of the pricing form.

- 1.5 Bid Returns: Bidders must return completed bid document to the Fort Bend County Purchasing Department at 301 Jackson, Suite 201, Richmond, Texas no later than 2:00 P.M. on the date specified. Late bids will not be accepted. Bids must be submitted in a sealed envelope, addressed as follows: Fort Bend County Purchasing Agent, Travis Annex, 301 Jackson, Suite 201, Richmond, Texas 77469.
- 1.6 Governing Document: In the event of any conflict between the terms and provisions of these requirements and the specifications, the specifications shall govern. In the event of any conflict of interpretation of any part of this overall document, Fort Bend County's interpretation shall govern.
- 1.7 Addenda: No interpretation of the meaning of the drawings, specifications or other

Initials of Bidder: TR

bid documents will be made to any bidder orally. All requests for such interpretations must be made in writing addressed to Ms. Cheryl Krejci, Senior Buyer, 301 Jackson, Suite 201, Richmond, Texas 77469, e-mail: cheryl.krejci@fortbendcountytexas.gov. Any and all interpretations and any supplemental instructions will be in the form of written addenda to the contract documents which will be posted on Fort Bend County's website. Addenda will **ONLY** be issued by the Fort Bend County Purchasing Agent. It is the sole responsibility of each bidder to insure receipt of any and all addenda. All addenda issued will become part of the contract documents. Bidders must sign and include addendum in the returned bid package. Deadline for submission of questions and/or clarification is **Tuesday, July 23, 2019 at 9:00 a.m. (CST)**. Requests received after the deadline will not be responded to due to the time constraints of this bid process.

- 1.8 Hold Harmless Agreement: Contractor shall indemnify and hold Fort Bend County harmless from all claims for personal injury, death and/or property damage arising from any cause whatsoever, resulting directly or indirectly from contractor's performance. Contractor shall procure and maintain, with respect to the subject matter of this bid, appropriate insurance coverage including, as a minimum, public liability and property damage with adequate limits to cover contractor's liability as may arise directly or indirectly from work performed under terms of this bid. Certification of such coverage must be provided to the County upon request.
- 1.9 Waiver of Subrogation: Bidder and bidder's insurance carrier waive any and all rights whatsoever with regard to subrogation against Fort Bend County as an indirect party to any suit arising out of personal or property damages resulting from bidder's performance under this agreement.
- 1.10 Severability: If any section, subsection, paragraph, sentence, clause, phrase or word of these requirements or the specifications shall be held invalid, such holding shall not affect the remaining portions of these requirements and the specifications and it is hereby declared that such remaining portions would have been included in these requirements and the specifications as though the invalid portion had been omitted.
- 1.11 Bonds: If this bid requires submission of bid guarantee and performance bond, there will be a separate page explaining those requirements. Bids submitted without the required bid bond or cashier's checks are not acceptable. Bond/s or cashier's check must be complete with all required signatures.
- 1.12 Taxes: Fort Bend County is exempt from all federal excise, state and local taxes unless otherwise stated in this document. Fort Bend County claims exemption from all sales and/or use taxes under Chapter 20, Title 122a, Vernon's Texas Civil Statutes, as amended. Texas Limited Sales Tax Exemption Certificates will be furnished upon written request to the Fort Bend County Purchasing Department.
- 1.13 Fiscal Funding: A multi-year lease or lease/purchase arrangement (if requested by

Initials of Bidder: TR

the specifications), or any contract continuing as a result of an extension option, must include fiscal funding out. If, for any reason, funds are not appropriated to continue the lease or contract, said lease or contract shall become null and void. After expiration of the lease, leased equipment shall be removed by the bidder from the using department without penalty of any kind or form to Fort Bend County. All charges and physical activity related to delivery, installation, removal and redelivery shall be the responsibility of the bidder.

- 1.14 Pricing: Prices for all goods and/or services shall be firm for the duration of this contract and shall be stated in the bid spreadsheet. Prices shall be all inclusive. No price changes, additions, or subsequent qualifications will be honored during the course of the contract. All prices must be written in ink or typewritten. Pricing on all transportation, freight, and other charges are to be prepaid by the contractor and included in the bid prices. If there are any additional charges of any kind, other than those mentioned above, specified or unspecified, bidder MUST indicate the items required and attendant costs or forfeit the right to payment for such items.
- 1.15 Silence of Specifications: The apparent silence of specifications as to any detail, or the apparent omission from it of a detailed description concerning any point, shall be regarded as meaning that only the best commercial practice is to prevail and that only material and workmanship of the finest quality are to be used. All interpretations of specifications shall be made on the basis of this statement. The items furnished under this contract shall be new, unused of the latest product in production to commercial trade and shall be of the highest quality as to materials used and workmanship. Manufacturer furnishing these items shall be experienced in design and construction of such items and shall be an established supplier of the item bid.
- 1.16 Supplemental Materials: Bidders are responsible for including all pertinent product data in the returned bid package. Literature, brochures, data sheets, specification information, completed forms requested as part of the bid package and any other facts which may affect the evaluation and subsequent contract award should be included. Materials such as legal documents and contractual agreements, which the bidder wishes to include as a condition of the bid, must also be in the returned bid package. Failure to include all necessary and proper supplemental materials may be cause to reject the entire bid.
- 1.17 Material Safety Data Sheets: Under the "Hazardous Communication Act", commonly known as the "Texas Right To Know Act", a bidder must provide to County and using departments, with each delivery, material safety data sheets, which are, applicable to hazardous substances defined in the Act. Bidders are obligated to maintain a current, updated file in the Fort Bend County Purchasing Department. Failure of the bidder to maintain such a file will be cause to reject any bid applying thereto.
- 1.18 Name Brands: Specifications may reference name brands and model numbers. It is

Initials of Bidder: TR

not the intent of Fort Bend County to restrict these bids in such cases, but to establish a desired quality level of merchandise or to meet a pre-established standard due to like existing items. Bidders may offer items of equal stature and the burden of proof of such stature rests with them. Fort Bend County shall act as sole judge in determining equality and acceptability of products offered.

- 1.19 Color Selection: Determination of colors of materials is a right reserved by the using department unless otherwise specified in the bid. Unspecified colors shall be quoted as standard colors, not colors, which require up charges or special handling. Unspecified fabrics or vinyl should be construed as medium grade. If bidder fails to get color/material approvals prior to delivery of merchandise, the using department may refuse to accept the items and demand correct shipment without penalty, subject to other legal remedies.
- 1.20 Evaluation: Evaluation shall be used as a determinant as to which bid items or services are the most efficient and/or most economical for the County. It shall be based on all factors, which have a bearing on price and performance of the items in the user environment. All bids are subject to tabulation by the Fort Bend County Purchasing Department and recommendation to Fort Bend County Commissioners Court. Compliance with all bid requirements, delivery and needs of the using department are considerations in evaluating bids. Pricing is NOT the only criteria for making a recommendation. The Fort Bend County Purchasing Department reserves the right to contact any bidder, at any time, to clarify, verify or request information with regard to any bid.
- 1.21 Inspections: Fort Bend County reserves the right to inspect any item(s) or service location for compliance with specifications and requirements and needs of the using department. If a bidder cannot furnish a sample of a bid item, where applicable, for review, or fails to satisfactorily show an ability to perform, the County can reject the bid as inadequate.
- 1.22 Testing: Fort Bend County reserves the right to test equipment, supplies, material and goods bid for quality, compliance with specifications and ability to meet the needs of the user. Demonstration units must be available for review. Should the goods or services fail to meet requirements and/or be unavailable for evaluation, the bid is subject to rejection.
- 1.23 Disqualification of Bidder: Upon signing this bid document, a bidder offering to sell supplies, materials, services, or equipment to Fort Bend County certifies that the bidder has not violated the antitrust laws of this state codified in section 15.01, et seq., Business & Commerce Code, or the federal antitrust laws, and has not communicated directly or indirectly the bid made to any competitor or any other person engaged in such line of business. Any or all bids may be rejected if the County believes that collusion exists among the bidders. Bids in which the prices are obviously unbalanced may be rejected. If multiple bids are submitted by a bidder and

Initials of Bidder: TR

after the bids are opened, one of the bids is withdrawn, the result will be that all of the bids submitted by that bidder will be withdrawn; however, nothing herein prohibits a vendor from submitting multiple bids for different products or services.

- 1.24 Awards: Fort Bend County reserves the right to award this contract on the basis of lowest and best bid in accordance with the laws of the State of Texas, to waive any formality or irregularity, to make awards to more than one bidder, to reject any or all bids. In the event the lowest dollar bidder meeting specifications is not awarded a contract, the bidder may appear before the Commissioners Court and present evidence concerning his responsibility. An award is final only upon formal execution by the Fort Bend County Commissioners Court or the Fort Bend County Purchasing Agent. Fort Bend County reserves the right to withdraw any award until execution by the proper authority.
- 1.25 Assignment: The successful vendor may not assign, sell or otherwise transfer this contract without written permission of Fort Bend County Commissioners Court.
- 1.26 Term Contracts: If the contract is intended to cover a specific time period, said time will be given in the specifications under scope.
- 1.27 Maintenance: Maintenance required for equipment bid should be available in Fort Bend County by a manufacturer authorized maintenance facility. Costs for this service shall be shown on the bid sheet as requested or on a separate sheet, as required. If Fort Bend County opts to include maintenance, it shall be so stated in the purchase order and said cost will be included. Service will commence only upon expiration of applicable warranties and should be priced accordingly.
- 1.28 Contract Obligation: Fort Bend County Commissioners Court must award the contract and the County Judge or other person authorized by the Fort Bend County Commissioners Court must sign the contract before it becomes binding on Fort Bend County or the bidders. Department heads are not authorized to sign agreements for Fort Bend County. Binding agreements shall remain in effect until all products and/or services covered by this purchase have been satisfactorily delivered and accepted.
- 1.29 Title Transfer: Title and Risk of Loss of goods shall not pass to Fort Bend County until Fort Bend County actually receives and takes possession of the goods at the point or points of delivery. Receiving times may vary with the using department. Generally, deliveries may be made between 8:30 a.m. and 4:00 p.m., Monday through Friday. Bidders are advised to consult the using department for instructions. The place of delivery shall be shown under the "Special Requirement" section of this bid document and/or on the Purchase Order as a "Ship To:" address.
- 1.30 Purchase Order and Delivery: The successful bidder shall not deliver products or provide services without a Fort Bend County Purchase Order, signed by an

Initials of Bidder: TR

authorized agent of the Fort Bend County Purchasing Department. The fastest, most reasonable delivery time shall be indicated by the bidder in the proper place on the bid sheet. Any special information concerning delivery should also be included, on a separate sheet, if necessary. All items shall be shipped F.O.B. inside delivery unless otherwise stated in the specifications. This shall be understood to include bringing merchandise to the appropriate room or place designated by the using department. Every tender or delivery of goods must fully comply with all provisions of these requirements and the specifications including time, delivery and quality. Nonconformance shall constitute a breach, which must be rectified prior to expiration of the time for performance. Failure to rectify within the performance period will be considered cause to reject future deliveries and cancellation of the contract by Fort Bend County without prejudice to other remedies provided by law. Where delivery times are critical, Fort Bend County reserves the right to award accordingly.

- 1.31 Contract Extension: Extensions may be made only by written agreement between Fort Bend County and the bidder. Any price escalations are limited to those stated by the bidder in the original bid.
- 1.32 Termination: Fort Bend County reserves the right to terminate the contract for default if Seller breaches any of the terms therein, including warranties of bidder or if the bidder becomes insolvent or commits acts of bankruptcy. Such right of termination is in addition to and not in lieu of any other remedies, which Fort Bend County may have in law or equity. Default may be construed as, but not limited to, failure to deliver the proper goods and/or services within the proper amount of time, and/or to properly perform any and all services required to Fort Bend County's satisfaction and/or to meet all other obligations and requirements. Contracts may be terminated without cause upon thirty (30) days written notice to either party unless otherwise specified.
- 1.33 Recycled Materials: Fort Bend County encourages the use of products made of recycled materials and shall give preference in purchasing to products made of recycled materials if the products meet applicable specifications as to quantity and quality. Fort Bend County will be the sole judge in determining product preference application.
- 1.34 Interlocal Participation: Additional governmental entities may purchase from this bid. Vendor agrees to accept purchase orders from those participating entities and to invoice each entity separately.
- 1.35 Escalation Clause: Successful bidder may apply for a price increase to the Fort Bend County Purchasing Agent. The County Purchasing Agent will review, and, if increase is deemed warranted, place the request on Fort Bend County's Commissioners Court agenda for their action of approval or disapproval. Approval by the County's Commissioner's Court is required. Any proposed price increase will only be the amount increased to the vendor from his/her supplier. The price increase

Initials of Bidder: TR

request must be stated on the vendor's letterhead with the bid number and name in the subject including, in columns, for each item: item description, original bid price, percent of increase, and the total cost of the original bid price including the increased dollar amount. Written documentation from the vendor's supplier of the increase notice must be provided to the Purchasing Agent at time of increase request. No application for a price increase may be submitted within the first six (6) months of this contract. Increase requests of more than 25% of the original bid price will not be considered.

- 1.36 Modifications: This instrument contains the entire Contract between the parties relating to the rights herein granted and obligations herein assumed. Any oral or written representations or modifications concerning this instrument shall be of no force and effect excepting a subsequent written modification signed by both parties hereto.

2.0 TERMS & CONDITIONS:

- 2.1 Seller to Package Goods: Seller will package goods in accordance with good commercial practice. Each delivery container shall be clearly and permanently marked as follows (a) Seller's name and address; (b) Consignee's name, address and purchase order number and the bid number if applicable; (c) Container number and total number of containers (e.g. box 1 of 4 boxes); and (d) the number of the container bearing the packing slip. Seller shall bear cost of packaging unless otherwise provided. Goods shall be suitably packed to secure lowest transportation costs and to conform to requirements of common carriers and any applicable specifications. Fort Bend County's count or weight shall be final and conclusive on shipments not accompanied by packing list.
- 2.2 Shipment Under Reservation Prohibited: Seller is not authorized to ship goods under reservation and no tender of a bill of lading will operate as a tender of goods.
- 2.3 Title and Risk of Loss: The title and risk of loss of the goods shall not pass to the County until a County employee actually receives and takes possession of the goods at the point or points of delivery.
- 2.4 Delivery Terms: F.O.B. Destination Freight Prepaid, Inside Delivery, unless delivery terms are specified otherwise on Purchase Order.
- 2.5 No Replacement of Defective Tender: Every tender or delivery of goods must fully comply with all provisions of the Purchase Order as to time of delivery, quality and the like. If a tender is made which does not fully conform, this shall constitute a breach and Seller shall not have the right to substitute a conforming tender.
- 2.6 Place of Delivery: The place of delivery shall be that set forth in the block of the purchase order entitled "Ship To". Any change thereto shall be effective by

Initials of Bidder: TR

modification as provided for in Clause number 2.20 "Modifications", hereof. The terms of this agreement are "no arrival, no sale", at the discretion of Fort Bend County.

2.7 Invoices and Payments:

2.7.1 Seller shall submit separate invoices, in duplicate. Invoices shall indicate the purchase order number and the bid number if applicable. Invoices shall be itemized and transportation charges, if any, shall be listed separately. A copy of the bill of lading, and the freight waybill when applicable should be attached to the invoice.

2.7.2 Fort Bend County's obligation is payable only and solely from funds available for the purpose of this purchase. Lack of funds shall render the order null and void to the extent funds are not available and any delivered but unpaid goods will be returned to Seller by the county.

2.7.3 Do not include Federal Excise, State, or City Sales Tax. Fort Bend County is a tax-exempt governmental entity.

2.8 Gratuities: Fort Bend County may, by written notice to the Seller, cancel any order without liability, if it is determined by the County that gratuities, in the form of entertainment, gifts, or otherwise were offered or given by the Seller, or any agent or representative of the Seller to any officer or employee of Fort Bend County with a view toward securing an order. In the event an order is canceled by the County pursuant to this provision, the County shall be entitled, in addition to any other rights and remedies, to recover or withhold the amount of the cost incurred by Seller in providing such gratuities.

2.9 Special Tools and Test Equipment: If the price stated on the face of an order includes the cost of any special tooling or special test equipment fabricated or required by Seller for the purpose of filing this order, such special tooling equipment and any process sheets related thereto shall become the property of the County and to the extent feasible shall be identified by the Seller as such.

2.10 Warranty/Price:

2.10.1 The price to be paid by the County shall be that contained in Seller's bid which Seller warrants to be no higher than Seller's current prices on orders by others for products of the kind and specification covered by an order for similar quantities under similar or like conditions and methods of purchase. In the event Seller breaches this warranty the prices of the items shall be reduced to the Seller's current prices on orders by others. Fort Bend County may cancel this contract without liability.

2.10.2 The Seller warrants that no person or selling agency has been employed or

Initials of Bidder: TR

retained to solicit or secure any County order based upon any agreement or understanding for commission, percentage, brokerage, or contingent fee excepting bona fide employees of bona fide established commercial or selling agencies maintained by the Seller for the purpose of securing business. A breach or violation of this warranty gives the County the right, in addition to any other right or rights, to cancel this contract without liability.

- 2.11 **Warranty Product:** Seller shall not limit or exclude any implied warranties and any attempt to do so shall render an order voidable at the option of the County. Seller warrants that the goods furnished will conform to the specifications, drawings, and description listed in the bid invitation and purchase order as applicable, and to the sample(s) furnished by Seller if any. In the event of a conflict between the specifications, drawings, and descriptions, the specifications shall govern.
- 2.12 **Safety Warranty:** Seller warrants that the product sold to Fort Bend County shall conform to the standards promulgated by the U.S. Department of Labor under the Occupational Safety and Health Act of 1970. In the event the product does not conform to OSHA standards, the County may return the product for correction or replacement at the Seller's expense. In the event Seller fails to make the appropriate correction within 10 days, correction made by the County will be at Seller's expense.
- 2.13 **No Warranty by Fort Bend County Against Infringements:** As part of a contract for sale Seller agrees to ascertain whether goods manufactured in accordance with the specifications will give rise to the rightful claim of any third person by way of infringement. Fort Bend County makes no warranty that the production of goods according to the specification will not give rise to such a claim and in no event shall Fort Bend County be liable to Seller for indemnification in the event the Seller is sued on the grounds of infringement or the like. If Seller is of the opinion that an infringement will result, he will notify Fort Bend County to this effect in writing within two days after the receiving Purchase Order. If the County does not receive notice and is subsequently held liable for the infringement, Seller will defend and save the County harmless. If Seller in good faith ascertains that production of the goods in accordance with the specifications will result in infringement, this contract shall be null and void except that the County will pay Seller the reasonable cost of his search as to infringements.
- 2.14 **Right of Inspection:** The County shall have the right to inspect the goods at delivery before accepting them.
- 2.15 **Cancellation:** Fort Bend County shall have the right to cancel for default all or any part of the undelivered portion of an order if Seller breaches any of the terms hereof including warranties of Seller, or if the Seller becomes insolvent or files for protection under the bankruptcy laws. Such rights of cancellation are in addition to and not in lieu of any other remedies, which Fort Bend County may have in law or equity.

2.16 Termination: The performance of work under a Purchase Order may be terminated in whole or in part by the County in accordance with this provision. Termination of work there under shall be effected by the delivery to the Seller of a "Notice of Termination" specifying the extent to which performance of work under the order is terminated and the date upon which such termination becomes effective. Such right of termination is in addition to and not in lieu of rights of Fort Bend County set forth in Clause 15 herein.

2.17 Force Majeure: Force Majeure means a delay encountered by a party in the performance of its obligations under this Agreement, which is caused by an event beyond the reasonable control of that party. Without limiting the generality of the foregoing, "Force Majeure" shall include but not be restricted to the following types of events: acts of God or public enemy; acts of governmental or regulatory authorities; fires, floods, epidemics or serious accidents; unusually severe weather conditions; strikes, lockouts, or other labor disputes; and defaults by subcontractors.

In the event of a Force Majeure, the affected party shall not be deemed to have violated its obligations under this Agreement, and the time for performance of any obligations of that party shall be extended by a period of time necessary to overcome the effects of the Force Majeure, provided that the foregoing shall not prevent this Agreement from terminating in accordance with the termination provisions. If any event constituting a Force Majeure occurs, the affected party shall notify the other parties in writing, within twenty-four (24) hours, and disclose the estimated length of delay, and cause of the delay.

2.18 Assignment-Delegation: No right or interest in an order shall be assigned or delegation of any obligation made by Seller without the written permission of Fort Bend County. Any attempted assignment or delegation by Seller shall be wholly void and totally ineffective for all purposes unless made in conformity with this paragraph.

2.19 Waiver: No claim or right arising out of a breach of any contract can be discharged in whole or in part by a waiver or renunciation of the claim or right unless the waived or renunciation is supported by consideration and is in writing signed by the aggrieved party.

2.20 Modification: A Purchase Order can be modified or rescinded only by a writing signed by both of the parties or their duly authorized agents.

2.21 Parol Evidence: This writing is intended by the parties as a final expression of their agreement and is intended also as a complete and exclusive statement of the terms of this agreement. No course of prior dealings between the parties and no usage of the trade shall be relevant to supplement or explain any terms rendered under this agreement and shall not be relevant to determine the meaning of this agreement even though the accepting or acquiescing party has knowledge of the performance and opportunity for objection. Whenever a term defined by the Uniform Commercial

Code is used in this agreement, the definition contained in the Code is to control.

- 2.22 **Applicable Law:** This agreement shall be governed by the Uniform Commercial Code. Whenever the term "Uniform Commercial Code" is used it shall be construed as meaning the Uniform Commercial Code as adopted in the State of Texas and in effective on the date of the purchase order.
- 2.23 **Advertising:** Seller shall not advertise or publish, without the County's prior consent the fact that Fort Bend County has entered into any contract, except to the extent necessary to comply with proper requests for information from an authorized representative of the federal, state, or local government.
- 2.24 **Right to Assurance:** Whenever the County in good faith has reason to question the other party's intent to perform. The County may demand that the other party give written assurance of his intent to perform. In the event that a demand is made and no assurance is given within five (5) days, the County may treat this failure as an anticipatory repudiation of the contract.
- 2.25 **Venue:** Both parties agree that venue for any litigation arising from this contract shall lie in Richmond, Fort Bend County, Texas.
- 2.26 **Prohibition Against Personal Interest in Contracts:** No officer or employee of the County shall have a financial interest, direct or indirect, in any contract with the County, or shall be financially interested, directly or indirectly, in the sale to the County of any land, materials, supplies, or service, except on behalf of the County as an officer or employee. Any willful violation of this section shall constitute malfeasance in office, and any officer or employee guilty thereof shall be subject to disciplinary action under applicable laws, statutes and codes of the State of Texas. Any violation of this section, with the knowledge, expressed or implied of the person or corporation contracting with the County shall render the contract involved voidable by the County Commissioners Court.

3.0 SCOPE:

It is the intent of Fort Bend County to contract with one (1) or more vendors for the purpose of providing on-site clearing, grubbing, demolition and debris removal services for various road projects located in Fort Bend County, as specified herein.

4.0 TERM OF CONTRACT:

The term of this contract is **October 1, 2019 through 31 March 2020**, renewable annually for four (4) years (through 31 March 2024) under the same terms and conditions if mutually agreeable by both parties. Either party for any reason may terminate this contract by giving thirty (30) days written notice of the intent to terminate.

Initials of Bidder: TR

5.0 TEXAS ETHICS COMMISSION FORM 1295:

- 5.1 Effective January 1, 2016 all contracts executed by Commissioners Court, regardless of the dollar amount, will require completion of Form 1295 "Certificate of Interested Parties", per the new Government Code Statute §2252.908. All vendors submitting a response to a formal Bid, RFP, SOQ or any contracts, contract amendments, renewals or change orders are required to complete the Form 1295 online through the State of Texas Ethics Commission website. Please visit: https://www.ethics.state.tx.us/whatsnew/elf_info_form1295.htm.
- 5.2 On-line instructions:
- 5.2.1 Name of governmental entity is to read: Fort Bend County.
- 5.2.2 Identification number used by the governmental entity is: B20-014.
- 5.2.3 Description is the title of the solicitation: On-site Clearing & Debris Removal for Road Projects.
- 5.3 Apparent low bidder(s) will be required to provide the Form 1295 within three (3) calendar days from notification; however, if your company is publicly traded you are not required to complete this form.

6.0 INSURANCE:

- 6.1 All respondents must submit, with response, a current certificate of insurance indicating coverage in the amounts stated below. In lieu of submitting a certificate of insurance, respondents may submit, with response, a notarized statement from an Insurance company, authorized to conduct business in the State of Texas, and acceptable to Fort Bend County, guaranteeing the issuance of an insurance policy, with the coverage stated below, to the firm named therein, if successful, upon award of this Contract. Failure to provide current insurance certificate or notarized statement will result in disqualification of submittal.
- 6.2 At contract execution, contractor shall furnish County with properly executed certificates of insurance which shall evidence all insurance required and provide that such insurance shall not be canceled, except on 30 days prior written notice to County. Contractor shall provide certified copies of insurance endorsements and/or policies if requested by County. Contractor shall maintain such insurance coverage from the time Services commence until Services are completed and provide replacement certificates, policies and/or endorsements for any such insurance expiring prior to completion of Services. Contractor shall obtain such insurance written on an Occurrence form (or a Claims Made form for Professional Liability insurance) from such companies having Best's rating of A/VII or better, licensed or

Initials of Bidder: TR

approved to transact business in the State of Texas, and shall obtain such insurance of the following types and minimum limits:

- 6.2.1 Workers' Compensation insurance. Substitutes to genuine Workers' Compensation Insurance will not be allowed.
- 6.2.2 Employers' Liability insurance with limits of not less than \$1,000,000 per injury by accident, \$1,000,000 per injury by disease, and \$1,000,000 per bodily injury by disease.
- 6.2.3 Commercial general liability insurance with a limit of not less than \$1,000,000 each occurrence and \$2,000,000 in the annual aggregate. Policy shall cover liability for bodily injury, personal injury, and property damage and products/completed operations arising out of the business operations of the policyholder.
- 6.2.4 Business Automobile Liability coverage with a combined Bodily Injury/Property Damage limit of not less than \$1,000,000 each accident. The policy shall cover liability arising from the operation of licensed vehicles by policyholder.
- 6.3 County and the members of Commissioners Court shall be named as additional insured to all required coverage except for Workers' Compensation and Professional Liability (if required). All Liability policies including Workers' Compensation written on behalf of contractor, excluding Professional Liability, shall contain a waiver of subrogation in favor of County and members of Commissioners Court.
- 6.4 If required coverage is written on a claims-made basis, contractor warrants that any retroactive date applicable to coverage under the policy precedes the effective date of the contract; and that continuous coverage will be maintained or an extended discovery period will be exercised for a period of two (2) years beginning from the time that work under the agreement is completed.

7.0 INDEMNIFICATION:

Respondent shall save harmless County from and against all claims, liability, and expenses, including reasonable attorney's fees, arising from activities of respondent, its agents, servants or employees, performed under this agreement that result from the negligent act, error, or omission of respondent or any of respondent's agents, servants or employees.

- 7.1 Respondent shall timely report all such matters to Fort Bend County and shall, upon the receipt of any such claim, demand, suit, action, proceeding, lien or judgment, not later than the fifteenth day of each month; provide Fort Bend County with a written report on each such matter, setting forth the status of each matter, the schedule or planned proceedings with respect to each matter and the cooperation or assistance, if any, of Fort Bend County required by Respondent in the defense of each matter.

Initials of Bidder: TR

- 7.2 Respondent's duty to defend, indemnify and hold Fort Bend County harmless shall be absolute. It shall not abate or end by reason of the expiration or termination of any contract unless otherwise agreed by Fort Bend County in writing. The provisions of this section shall survive the termination of the contract and shall remain in full force and effect with respect to all such matters no matter when they arise.
- 7.3 In the event of any dispute between the parties as to whether a claim, demand, suit, action, proceeding, lien or judgment appears to have been caused by or appears to have arisen out of or in connection with acts or omissions of Respondent, Respondent shall never-the-less fully defend such claim, demand, suit, action, proceeding, lien or judgment until and unless there is a determination by a court of competent jurisdiction that the acts and omissions of Respondent are not at issue in the matter.
- 7.4 Respondent's indemnification shall cover, and Respondent agrees to indemnify Fort Bend County, in the event Fort Bend County is found to have been negligent for having selected Respondent to perform the work described in this request.
- 7.5 The provision by Respondent of insurance shall not limit the liability of Respondent under an agreement.
- 7.6 Respondent shall cause all trade contractors and any other contractor who may have a contract to perform construction or installation work in the area where work will be performed under this request, to agree to indemnify Fort Bend County and to hold it harmless from all claims for bodily injury and property damage that may arise from said Respondent's operations. Such provisions shall be in form satisfactory to Fort Bend County.
- 7.7 Loss Deduction Clause - Fort Bend County shall be exempt from, and in no way liable for, any sums of money which may represent a deductible in any insurance policy. The payment of deductibles shall be the sole responsibility of Respondent and/or trade contractor providing such insurance.

8.0 STATE LAW REQUIREMENTS FOR CONTRACTS:

The contents of this section are required by Texas Law and are included by County regardless of content.

- 8.1 Agreement to Not Boycott Israel Chapter 2270 Texas Government Code: By signature on vendor form, Contractor verifies Contractor does not boycott Israel and will not boycott Israel during the term of this Contract.
- 8.2 Texas Government Code Section 2251.152 Acknowledgment: By signature on vendor form, Contractor represents pursuant to Section 2252.152 of the Texas Government Code, that Contractor is not listed on the website of the Comptroller of

Initials of Bidder: TR

the State of Texas concerning the listing of companies that are identified under Section 806.051, Section 807.051 or Section 2253.153.

9.0 PREVAILING WAGES:

General Decision Number: TX10038 01/04/2019 TX38

Superseded General Decision Number: TX20180056

State: Texas

Construction Type: Highway

Counties: Austin, Brazoria, Chambers, Fort Bend, Galveston, Hardin, Harris, Jefferson, Liberty, Montgomery, Orange, San Jacinto and Waller Counties in Texas.

HIGHWAY CONSTRUCTION PROJECTS (excluding tunnels, building structures in rest area projects & railroad construction; bascule, suspension & spandrel arch bridges designed for commercial navigation, bridges involving marine construction; and other major bridges).

Note: Under Executive Order (EO) 13658, an hourly minimum wage of \$10.60 for calendar year 2019 applies to all contracts subject to the Davis-Bacon Act for which the contract is awarded (and any solicitation was issued) on or after January 1, 2015. If this contract is covered by the EO, the contractor must pay all workers in any classification listed on this wage determination at least \$10.60 per hour (or the applicable wage rate listed on this wage determination, if it is higher) for all hours spent performing on the contract in calendar year 2019. The EO minimum wage rate will be adjusted annually. Additional information on contractor requirements and worker protections under the EO is available at www.dol.gov/whd/govcontracts.

Modification Number	Publication Date
0	01/04/2019

* SUTX2011-013 08/10/2011

	Rates	Fringes
CEMENT MASON/CONCRETE FINISHER (Paving and Structures)	\$ 12.98	
ELECTRICIAN	\$ 27.11	
FORM BUILDER/FORM SETTER		
Paving & Curb	\$ 12.34	
Structures	\$ 12.23	
LABORER		
Asphalt Raker	\$ 12.36	

Initials of Bidder: TR

Flagger	\$ 10.33
Laborer, Common	\$ 11.02
Laborer, Utility	\$ 11.73
Pipelayer	\$ 12.12
Work Zone Barricade Servicer	\$ 11.67
PAINTER (Structures)	\$ 18.62
POWER EQUIPMENT OPERATOR:	
Asphalt Distributor	\$ 14.06
Asphalt Paving Machine	\$ 14.32
Broom or Sweeper	\$ 12.68
Concrete Pavement Finishing Machine	\$ 13.07
Concrete Paving, Curing, Float, Texturing Machine	\$ 11.71
Concrete Saw	\$ 13.99
Crane, Hydraulic 80 Tons or less	\$ 13.86
Crane, Lattice boom 80 tons or less	\$ 14.97
Crane, Lattice boom over 80 Tons	\$ 15.80
Crawler Tractor	\$ 13.68
Excavator, 50,000 pounds or less	\$ 12.71
Excavator, Over 50,000 pounds	\$ 14.53
Foundation Drill, Crawler Mounted	\$ 17.43
Foundation Drill, Truck Mounted	\$ 15.89
Front End Loader 3 CY or Less	\$ 13.32
Front End Loader, Over 3 CY	\$ 13.17
Loader/Backhoe	\$ 14.29
Mechanic	\$ 16.96
Milling Machine	\$ 13.53
Motor Grader, Fine Grade	\$ 15.69
Motor Grader, Rough	\$ 14.23
Off Road Hauler	\$ 14.60
Pavement Marking Machine	\$ 11.18
Piledriver	\$ 14.95
Roller, Asphalt	\$ 11.95
Roller, Other	\$ 11.57
Scraper	\$ 13.47
Spreader Box	\$ 13.58
Servicer	\$ 13.97
Steel Worker	
Reinforcing Steel	\$ 15.15
Structural Steel Welder	\$ 12.85
Structural Steel	\$ 14.39
TRUCK DRIVER	

Initials of Bidder: TR

Low Boy Float	\$ 16.03
Single Axle	\$ 11.46
Single or Tandem Axle Dump	\$ 11.48
Tandem Axle Tractor w/Semi Trailer	\$ 12.27

WELDERS - Receive rate prescribed for craft performing operation to which welding is incidental.

Note: Executive Order (EO) 13706, Establishing Paid Sick Leave for Federal Contractors applies to all contracts subject to the Davis-Bacon Act for which the contract is awarded (and any solicitation was issued) on or after January 1, 2017. If this contract is covered by the EO, the contractor must provide employees with 1 hour of paid sick leave for every 30 hours they work, up to 56 hours of paid sick leave each year. Employees must be permitted to use paid sick leave for their own illness, injury or other health-related needs, including preventive care; to assist a family member (or person who is like family to the employee) who is ill, injured, or has other health-related needs, including preventive care; or for reasons resulting from, or to assist a family member (or person who is like family to the employee) who is a victim of, domestic violence, sexual assault, or stalking. Additional information on contractor requirements and worker protections under the EO is available at www.dol.gov/whd/govcontracts.

Unlisted classifications needed for work not included within the scope of the classifications listed may be added after award only as provided in the labor standards contract clauses (29CFR 5.5 (a) (1) (ii)).

The body of each wage determination lists the classification and wage rates that have been found to be prevailing for the cited type(s) of construction in the area covered by the wage determination. The classifications are listed in alphabetical order of "identifiers" that indicate whether the particular rate is a union rate (current union negotiated rate for local), a survey rate (weighted average rate) or a union average rate (weighted union average rate).

Union Rate Identifiers

A four letter classification abbreviation identifier enclosed in dotted lines beginning with characters other than "SU" or "UAVG" denotes that the union classification and rate were prevailing for that classification in the survey. Example: PLUM0198-005 07/01/2014. PLUM is an abbreviation identifier of the union which prevailed in the survey for this classification, which in this example would be Plumbers. 0198 indicates the local union number or district council number where applicable, i.e., Plumbers Local 0198. The next number, 005 in the example, is an internal number used in processing the wage determination. 07/01/2014 is the effective date of the most current negotiated rate, which in this example is July 1, 2014.

Union prevailing wage rates are updated to reflect all rate changes in the collective bargaining agreement (CBA) governing this classification and rate.

Survey Rate Identifiers

Initials of Bidder: TR

Classifications listed under the "SU" identifier indicate that no one rate prevailed for this classification in the survey and the published rate is derived by computing a weighted average rate based on all the rates reported in the survey for that classification. As this weighted average rate includes all rates reported in the survey, it may include both union and non-union rates. Example: SULA2012-007 5/13/2014. SU indicates the rates are survey rates based on a weighted average calculation of rates and are not majority rates. LA indicates the State of Louisiana. 2012 is the year of survey on which these classifications and rates are based. The next number, 007 in the example, is an internal number used in producing the wage determination. 5/13/2014 indicates the survey completion date for the classifications and rates under that identifier.

Survey wage rates are not updated and remain in effect until a new survey is conducted.

Union Average Rate Identifiers

Classification(s) listed under the UAVG identifier indicate that no single majority rate prevailed for those classifications; however, 100% of the data reported for the classifications was union data. EXAMPLE: UAVG-OH-0010 08/29/2014. UAVG indicates that the rate is a weighted union average rate. OH indicates the state. The next number, 0010 in the example, is an internal number used in producing the wage determination. 08/29/2014 indicates the survey completion date for the classifications and rates under that identifier.

A UAVG rate will be updated once a year, usually in January of each year, to reflect a weighted average of the current negotiated/CBA rate of the union locals from which the rate is based.

WAGE DETERMINATION APPEALS PROCESS

1.) Has there been an initial decision in the matter? This can be:

- * an existing published wage determination
- * a survey underlying a wage determination
- * a Wage and Hour Division letter setting forth a position on a wage determination matter
- * a conformance (additional classification and rate) ruling

On survey related matters, initial contact, including requests for summaries of surveys, should be with the Wage and Hour Regional Office for the area in which the survey was conducted because those Regional Offices have responsibility for the Davis-Bacon survey program. If the response from this initial contact is not satisfactory, then the process described in 2.) and 3.) should be followed.

With regard to any other matter not yet ripe for the formal process described here, initial contact should be with the Branch of Construction Wage Determinations. Write to:

Branch of Construction Wage Determinations
Wage and Hour Division
U.S. Department of Labor
200 Constitution Avenue, N.W.

Washington, DC 20210

2.) If the answer to the question in 1.) is yes, then an interested party (those affected by the action) can request review and reconsideration from the Wage and Hour Administrator (See 29 CFR Part 1.8 and 29 CFR Part 7). Write to:

Wage and Hour Administrator
U.S. Department of Labor
200 Constitution Avenue, N.W.
Washington, DC 20210

The request should be accompanied by a full statement of the interested party's position and by any information (wage payment data, project description, area practice material, etc.) that the requestor considers relevant to the issue.

3.) If the decision of the Administrator is not favorable, an interested party may appeal directly to the Administrative Review Board (formerly the Wage Appeals Board). Write to:

Administrative Review Board
U.S. Department of Labor
200 Constitution Avenue, N.W.
Washington, DC 20210

4.) All decisions by the Administrative Review Board are final.

10.0 ASSIGNMENT:

Contractor shall not sell, assign, transfer or convey these services, in whole or in part, without the prior written consent of Fort Bend County and as a condition of such consent, contractor shall remain liable for completion of the services in the event of default by the successor contractor or assignee.

11.0 AWARD:

This contract will be awarded to a Primary and a Secondary contractor. On a case by case basis, should the Primary contractor be unable to perform the work required in a timely manner, the Secondary contractor will be contacted to accomplish the work.

12.0 PERFORMANCE AND PAYMENT BONDS:

Contractor must provide to the Office of the County Purchasing Agent, a performance bond and a payment bond, each in the amount of \$50,000.00 within ten (10) calendar days after receipt of notification of bid award. Such bonds shall be executed by a corporate surety duly authorized and admitted to do business in the State of Texas and licensed in the State of Texas to issue surety bonds with a Best Rating of "A" or better. Fort Bend County reserves the right to accept or reject any surety company proposed by the Contractor. In the event Fort Bend County rejects the proposed

surety company, the Contractor will be afforded five (5) additional days to submit the required bonds issued by a surety company acceptable to Fort Bend County.

13.0 SPECIFICATIONS AND REQUIREMENTS OF SERVICE:

The work consists of "clearing of right-of way" at various jobsites:

- 13.1 Once the County designates the job location, the County shall communicate with the Contractor the specific job location.
- 13.2 The Contractor will provide their estimated cost and number of days for clearing each jobsite to the County within five (5) business days after receiving job location needing service.
- 13.3 County's approval of said cost and number of days estimate received from the awarded Vendor before beginning any work on jobsite is required.
- 13.4 The Contractor will coordinate with the Project surveyor to get the right-of-way staked.
- 13.5 The Contractor will perform clearing of right-of-way by tree, tree limb, brush cutting, all stump removal, and timber removal and disposal.
- 13.6 The Contractor is responsible for securing a staging area at a location to be approved by the County.
- 13.7 Hydro-excavating, grinding, and mulching is only permitted at the staging area.
- 13.8 Stump removal will be paid by the various diameters shown and include removal, back filling the resulting hole with cement stabilized sand, proof rolling, loading, hauling, and dumping of stumps, including the root ball. Stumps less than six (6) inches in diameter are considered incidental to the various items.
- 13.9 When the trees and stumps have been removed, the Contractor will fill the voids created by the stump removal with cement stabilized sand, as directed by the County. The entire site will then be proof-rolled to the satisfaction of the County. The cost of cement stabilization and proof-rolling will be included in the cost bid for "Clearing of the Right-of-Way."
- 13.10 The Contractor will provide traffic control in accordance with "Texas MUTCD," at all phases of construction, as necessary to perform the work.
- 13.11 If Contractor encounters items in the right-of-way that restrict his/her progress, the Contractor is to notify the County immediately.

- 13.12 The County may completely clear and stockpile trees, stumps, brush, and other wood debris. In that case, the Contractor will be required to remove, haul, and dispose of the stockpiled items to a site approved by the County.

14.0 CONSTRUCTION NOTES:

- 14.1 The Contractor shall be responsible for clearing the right-of-way by tree, tree limb, and brush cutting, stump and timber removal and disposal of all brush and debris within the right-of-way. The Contractor is responsible for verifying the actual limits of the clearing in the field.
- 14.2 The successful Contractor shall meet the following requirements (at minimum) and provide proof with bid submission:
- 14.2.1 A certified arborist in the state of Texas shall be an active and permanent employee of Contractor's staff.
- 14.2.2 The qualified Contractor shall have a minimum of three (3) years actual experience that is described in Harris County's Special Specification Item 8205.
- 14.3 The Contractor shall coordinate with the County's Project Surveyor, to get the right-of-way staked, and provide a line of demarcation for the proposed clearing activity. The County will provide the contact information to the contractor for the surveyor.
- 14.4 On some roads/jobsites, before any actual clearing activity is performed by the Contractor, the County will give notice that their in-house forces will make selective tree removal within the new right-of-way.
- 14.5 Within some right-of-way clearing jobsite or roads, the Contractor will be designated to remove existing fences and/or assigned the job of installing new fence along the right-of-way line. The removal of existing fences and installation of new fence shall only be implemented when the Contractor is given instructions to do so by the field engineer or job inspector.
- 14.6 The Contractor shall clear the right-of-way of all trees, brush, overhangs, and stumps of the trees, unless otherwise instructed. The stump and root system of trees on some projects may be left in place as directed by the field engineer or inspector. Grinding will not be permitted as a means of stump removal unless specifically approved, in writing, by the field engineer or inspector. The Contractor shall furnish all necessary labor crews and equipment to cut down, remove, and dispose of trees, brush, and any debris within the limits of the right-of-way.
- 14.7 Any additional laborer assigned to a crew with a supervisor must be approved by the County, and no more than eight (8) maximum laborers or workers per one supervisor

will be permitted.

14.8 The Contractor shall provide traffic control in accordance with "Texas MUTCD," during all phases of the work, within the proximity of the existing road pavement. Lane closure of the road is allowed only during off peak traffic hours.

14.9 The Contractor shall maintain good communication with the project inspector throughout all phases of the work. A field office and restroom are not required for this project.

14.10. The following attached drawings will be used as guidelines in this project:

Drawing Sheet No.	Title
TCP-16	One Lane Closure- Flagging Operation
TCP-17	Typical Flagging or Moving Operation

14.11 References to Harris County in the project documents are to be considered to mean Fort Bend County as appropriate.

14.12 Measurement and payment shall be as provided on the bid form in lieu of the terms specified in the various specifications. Payment for additional items not shown on the bid form shall be as approved by the County.

15.0 GENERAL INFORMATION:

15.1 The quantities provided in each Bid Item are for bid evaluation only. They represent the estimated number of each item to be used during a one (1) year period and the County reserves the right to adjust these quantities as needed.

15.2 The Contractor shall perform the work herein specified on as-needed basis, as determined by the County, on Rights-of-Way located within the County.

16.0 REFERENCES:

Bidders must list, below, a minimum of three (3) references with whom bidder has provided the service outlined herein during 2018 and/or 2019.

References: List three (3).

Company Name:

TXDOT

Address:

701 E. Main St. Atlanta, Tx. 75551

Contact Person:

Kyle Weatherford

Initials of Bidder: TR

Email Address: jeffery.weatherford@txdot.gov
Phone Number: (905) 693-6331

Company Name: North Carolina DOT
Address: 404 South NC Hwy 11-903 Kenansville, NC
Contact Person: Chris Rhodes 28349
Email Address: crhodes@ncdot.gov
Phone Number: (910) 296-8203

Company Name: ECC
Address: 1240 Bayshore Hwy, Burlingame, CA. 94010
Contact Person: Craig Duncan
Email Address: cduncan@ecc.net
Phone Number: (210) 632-2493

17.0 ENCLOSURES:

- 17.1 Pricing Sheets
- 17.2 Flagging Operation Plan
- 17.3 Specification 421 – Structural Concrete
- 17.4 Specification 457 – Timber Preservation and Treatment
- 17.5 Specification 550 – Existing Fencing and Gates
- 17.6 Specification 554 – Wood Fencing
- 17.7 Specification 555 – Chain Link Fencing
- 17.8 Specification 556 – Five Strand Barbed Wire Fence
- 17.9 Specification 671 – Traffic Control
- 17.10 Specification Special Provision 671 – Traffic Control
- 17.11 Specification 672 – Flagmen

Initials of Bidder: TR

17.12 Specification 8205 – Clearing Right-of-Way

18.0 REQUIRED FORMS:

All bidders are required to complete the attached and return with their submission:

- 18.1 Vendor Form
- 18.2 Proof of Required Insurance
- 18.3 W9 Form
- 18.4 Tax Form/Debt/Residence Certification
- 18.5 Contractor Acknowledgement of Stormwater Management Program
- 18.6 No Bid Questionnaire if applicable
- 18.7 Proof of certified arborist as stated in 14.2.1
- 18.8 Proof of three (3) years experience as stated in 14.2.2

CONTRACT SHEET
B20-014

THE STATE OF TEXAS
COUNTY OF FORT BEND

This memorandum of agreement made and entered into on the 24th day of September, 2019,
by and between Fort Bend County in the State of Texas (hereinafter designated County), acting herein by
County Judge KP George, by virtue of an order of Fort Bend County Commissioners Court, and
TFL Enterprises, Inc (hereinafter designated Contractor).
(company name)

WITNESSETH:

The Contractor and the County agree that the bid and specifications for **On-Site Clearing, Grubbing,
Demolition and Debris Removal Services for Various Road Projects** which are hereto attached and
made a part hereof, together with this instrument and the bond (when required) shall constitute the
full agreement and contract between parties and for furnishing the items set out and described; the
County agrees to pay the prices stipulated in the accepted bid.

It is further agreed that this contract shall not become binding or effective until signed by the parties
hereto and a purchase order authorizing the items desired has been issued.

Executed at Richmond, Texas this 24th day of September 2019.

Fort Bend County, Texas

By: K P George
County Judge K P George

By: [Signature]
Signature of Contractor

By: Tipton F. Rowland, CEO
Printed Name and Title

CONTRACT SHEET
B20-014

THE STATE OF TEXAS
COUNTY OF FORT BEND

This memorandum of agreement made and entered into on the 24th day of September, 2019,
by and between Fort Bend County in the State of Texas (hereinafter designated County), acting herein by
County Judge KP George, by virtue of an order of Fort Bend County Commissioners Court, and
D+M Excavating, LLC (hereinafter designated Contractor).
(company name)

WITNESSETH:

The Contractor and the County agree that the bid and specifications for **On-Site Clearing, Grubbing, Demolition and Debris Removal Services for Various Road Projects** which are hereto attached and made a part hereof, together with this instrument and the bond (when required) shall constitute the full agreement and contract between parties and for furnishing the items set out and described; the County agrees to pay the prices stipulated in the accepted bid.

It is further agreed that this contract shall not become binding or effective until signed by the parties hereto and a purchase order authorizing the items desired has been issued.

Executed at Richmond, Texas this 24 day of September 2019.

Fort Bend County, Texas

By: 
County Judge K P George

By: 
Signature of Contractor

By: Isiah Davidson (Managing Member)
Printed Name and Title

General Notes

1. ROAD WORK AHEAD signs may be installed at two or more locations on the approach to the work zone if visibility of the work zone is less than 1500 feet.
2. Flaggers should use two-way radio or other method to communicate.
3. Length of work area should be based on the ability of flaggers to communicate.
4. Distance along curve of area of work of obstruction should be long enough to develop enough time for a motorist to identify and react to flagger signals.

LEGEND

- CONSTRUCTION AREA
- OPEN TO TRAFFIC
- HEAVY TRUCK VEHICLE
- FLASHING ARROW BOARD
- SIGN POST
- REGULAR MARKERS AND TRAFFIC CONES
- FLAGGER
- SIGN FRAME
- CONE LIGHT
- SHIELD TO BE DETOUR BY SIGNAGE

CONSTRUCTION WARNING SIGN SPACING

Posted Sign or Q25 Speed (MPH)	Min. Distance (feet)
35	725
40	860
45	990
50	1120
55	1250
60	1380

MINIMUM SPACING

CONSTRUCTION WARNING SIGN SPACING

MINIMUM SPACING

CONSTRUCTION WARNING SIGN SPACING

MINIMUM SPACING

CONSTRUCTION WARNING SIGN SPACING

MINIMUM SPACING

CONSTRUCTION WARNING SIGN SPACING

MINIMUM SPACING

CONSTRUCTION WARNING SIGN SPACING

MINIMUM SPACING

CONSTRUCTION WARNING SIGN SPACING

MINIMUM SPACING

CONSTRUCTION WARNING SIGN SPACING

MINIMUM SPACING

CONSTRUCTION WARNING SIGN SPACING

MINIMUM SPACING

CONSTRUCTION WARNING SIGN SPACING

MINIMUM SPACING

CONSTRUCTION WARNING SIGN SPACING

MINIMUM SPACING

CONSTRUCTION WARNING SIGN SPACING

MINIMUM SPACING

CONSTRUCTION WARNING SIGN SPACING

MINIMUM SPACING

CONSTRUCTION WARNING SIGN SPACING

MINIMUM SPACING

CONSTRUCTION WARNING SIGN SPACING

MINIMUM SPACING

CONSTRUCTION WARNING SIGN SPACING

MINIMUM SPACING

CONSTRUCTION WARNING SIGN SPACING

MINIMUM SPACING

CONSTRUCTION WARNING SIGN SPACING

MINIMUM SPACING

CONSTRUCTION WARNING SIGN SPACING

MINIMUM SPACING

CONSTRUCTION WARNING SIGN SPACING

MINIMUM SPACING

CONSTRUCTION WARNING SIGN SPACING

MINIMUM SPACING

CONSTRUCTION WARNING SIGN SPACING

MINIMUM SPACING

CONSTRUCTION WARNING SIGN SPACING

MINIMUM SPACING

CONSTRUCTION WARNING SIGN SPACING

MINIMUM SPACING

CONSTRUCTION WARNING SIGN SPACING

TYPICAL TRANSITION LEGEND AND SUGGESTED MINIMUM SPACING OF SIGNS

Posted Speed	Warning Sign Spacing	Transition Sign Spacing		Advance Sign Spacing	
		Warning Sign	Advance Sign	Warning Sign	Advance Sign
35	150'	125'	100'	100'	100'
40	180'	150'	125'	125'	125'
45	210'	175'	150'	150'	150'
50	240'	200'	175'	175'	175'
55	270'	225'	200'	200'	200'
60	300'	250'	225'	225'	225'

* 200' Advance Sign Spacing may be used on roads where vehicle speeds normally exceed 60 mph.

** Sign length does not exceed 60".

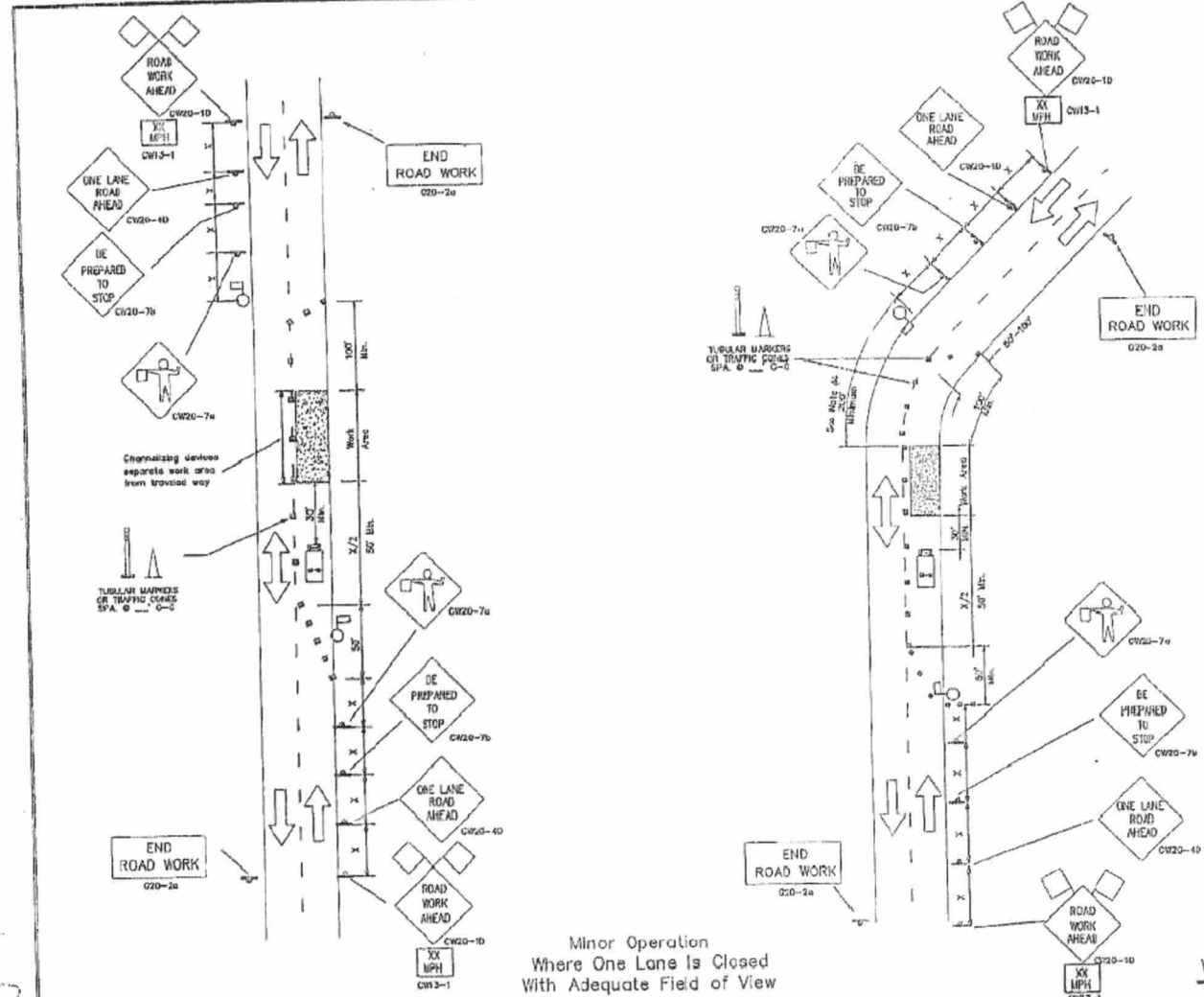

Minor Operation
Where One Lane Is Closed
With Adequate Field of View

Minor Operation
Where One Lane Is Closed
With Inadequate Field of View

**HARRIS COUNTY
PUBLIC INFRASTRUCTURE DEPARTMENT
ENGINEERING DIVISION**



DATE	
BY	
FOR	1 LANE CLOSURE - FLAGGING OPERATION
PROJECT	
LOCATION	
DATE	

0045

CONSTRUCTION WARNING SIGN SPACING

Posted Speed or 85th Percentile (MPH)	Min. Distance (feet)
35	120
40	140
45	160
50	180
55	200
60	220
65	240
70	260
75	280
80	300
85	320

1/2-MILE SPACING
FOR
SPEED LIMIT SIGNS

TYPICAL TRANSITION LENGTHS AND SUGGESTED MAXIMUM SPACING OF DEVICES

Posted Speed	Transition Length	Minimum Distance Between Devices			Suggested Maximum Spacing of Devices	
		10' Offset	15' Offset	20' Offset	On a Taper	On a Tapered
30	100'	150'	165'	180'	30'	60'-75'
35	100'	180'	220'	240'	30'	70'-90'
40	100'	220'	280'	320'	40'	80'-100'
45	100'	260'	340'	400'	45'	90'-110'
50	100'	300'	400'	480'	50'	100'-120'
55	100'	340'	460'	560'	55'	110'-140'
60	100'	380'	520'	640'	60'	120'-150'
65	100'	420'	580'	720'	65'	130'-160'

* 85th Percentile Speed may be used at roads where traffic speeds normally exceed the posted speed limit.
* Taper angles have been rounded off.

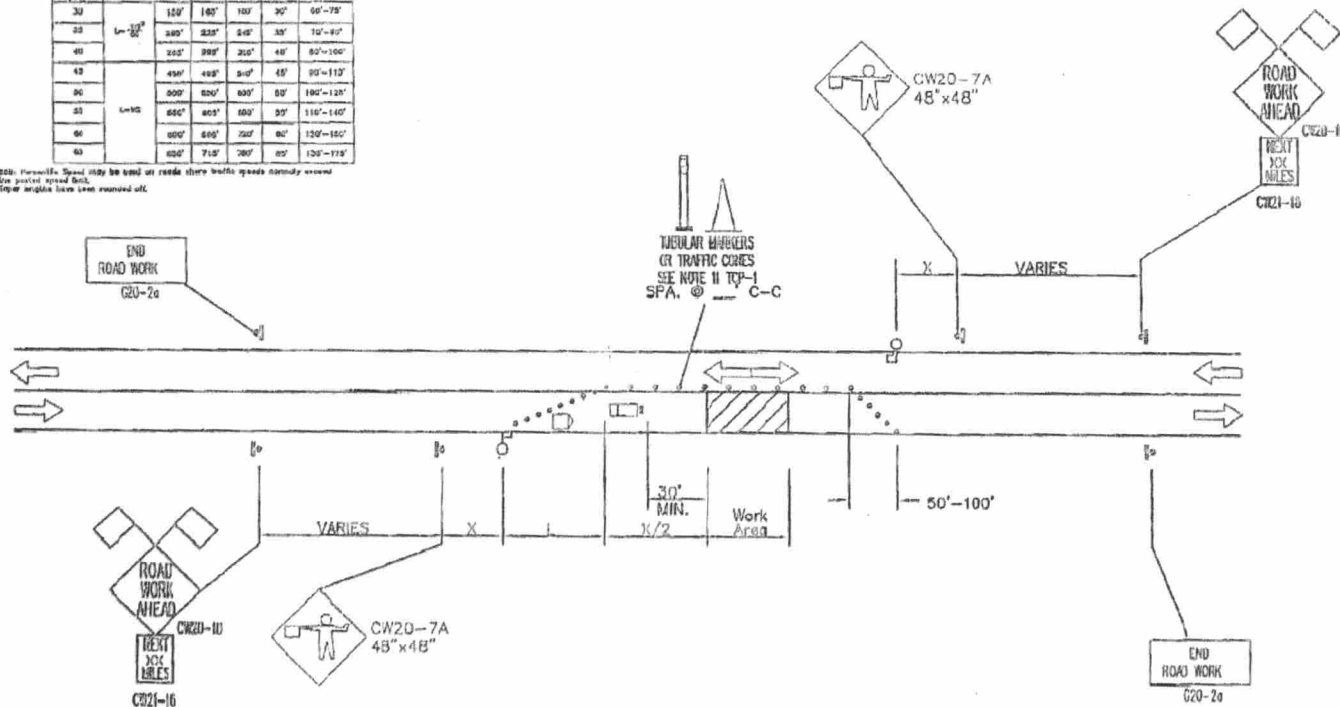

TYPICAL FLAGGING / MOVING OPERATION

LEGEND

- ▨ CONSTRUCTION AREA
- ▤ TAPER TO WORK AREA
- ▣ HEAVY WORK TAPER
- FLAGGING POINT (SEE NOTE 1)
- ⋈ SIGN POST
- ⋄ TUBULAR SIGNPOST (SEE NOTE 2)
- ⊙ FLAGGER
- ⊞ SIGN SPACER
- ⊞ TAPER LAYOUT
- ⊞ SPACING TO BE DETERMINED BY ENGINEER

0046

NO.	DATE	BY	APP.
1	3/25/21	JL	

**HARRIS COUNTY
PUBLIC INFRASTRUCTURE DEPARTMENT
ENGINEERING DIVISION**



NO.	DATE	BY	APP.
1	07/25/2004	JL	

ITEM 421

STRUCTURAL CONCRETE

- 421.1 Description. These specifications shall govern for the materials used; for the storing, measuring and handling of materials and for the proportioning and mixing of concrete for bridges, culverts, other concrete structures, and incidental construction. Concrete shall meet the requirements of:
- A. ACI 318, "Building Code Requirements for Reinforced Concrete".
 - B. The ASTM Standards.
 - C. ACI "Manual of Concrete Practice".
- 421.2 Materials. Concrete shall be composed of Portland cement, coarse and fine aggregate, water and chemical admixtures as outlined below:
- A. Portland cement shall meet the requirements of ASTM C150, "Specification for Portland Cement". Unless otherwise permitted or required, cement shall be Type I or Type III.
 - B. Mixing water for concrete shall conform to the requirements for water specified in ASTM C94, "Specification for Ready-Mixed Concrete".
 - C. Chemical admixtures shall conform to the following specifications:
 - 1. Air-entraining admixtures shall conform to the requirements of ASTM C260, "Specification for Air-Entraining Admixtures for Concrete".
 - 2. Chemical admixtures shall conform to the requirements of ASTM C494, "Specification for Chemical Admixtures for Concrete".
 - 3. High early strength concrete may be produced from either Type I or Type III Portland cement. If Type I cement is used in lieu of Type III, the Contractor shall use an accelerating agent (Type C), conforming to ASTM Designation C494. The accelerator shall be used in accordance with that manufacturer's recommendations.

- D. Aggregates for normal weight concrete shall conform to the requirements of ASTM C33, "Specification for Concrete Aggregates".

Coarse aggregates shall consist of durable particles of gravel, crushed stone, or combinations thereof; free from frozen material or injurious amounts of salt, alkali, vegetable matter, or other objectionable material. It shall not contain more than 0.25 percent, by weight, of clay lumps, not more than 1.0 percent, by weight, of shale not more than 5 percent, by weight, of laminated and/or friable particles. It shall have a wear of not more than 35 percent when tested in accordance with ASTM C131, "The Los Angeles Abrasion Test".

Coarse aggregate shall be subjected to five cycles of both the sodium sulfate and the magnesium sulfate soundness tests. Coarse aggregate which has a loss greater than 12 percent with sodium sulfate and/or 18 percent with magnesium sulfate shall not be accepted.

Gradation of coarse aggregate shall conform to the grading requirements shown in Table 1.

TABLE 1 - Coarse Aggregate Gradation

Nomina l Size	Percent by Weight, Retained on Square Sieve						
	2"	1-1/2"	1"	3/4"	3/8"	No. 4	No. 8
1-1/2"	0	0-5		30-65	70-90	95-100	
3/4"	0	0	0	0-10	45-80	90-100	95-100

The loss by decantation of coarse aggregate shall be from 0 to 1%.

Fine aggregate shall consist of clean, hard, durable and uncoated particles of natural or manufactured sand or a combination thereof, with or without a mineral filler. It shall be free from frozen material or injurious amounts of salt, alkali, vegetable matter or other objectionable material and it shall not contain more than 0.5 percent by weight of clay lumps. When subjected to the color test for organic impurities, it shall not show a color darker than standard. The fine aggregate shall produce a mortar having a tensile strength equal to or greater than that of Ottawa sand mortar.

Mineral filler shall consist of stone dust, clean crushed sand or other approved inert material.

Gradation of fine aggregate shall conform to the grading requirements shown in Table No. 2.

TABLE 2 - Fine Aggregate Gradation

Percent, By Weight Retained on Square Sieve							
3/8"	No. 4	No. 8	No. 16	No. 30	No. 50	No. 100	No. 200
0	0 - 5	0 - 20	15 - 50	35 - 75	65 - 90	90 - 100	97 - 100

Fine aggregate shall be subjected to the Sand Equivalent Test. The sand equivalent shall be not less than 80.

The fineness modulus for fine aggregate shall be between 2.30 and 3.10. The fineness modulus will be determined by adding the percentages, by weight, retained on the following sieves, and dividing by 100; Numbers 4, 8, 16, 30, 50 and 100. The fine aggregate shall have not more than 45% passing any sieve and retained on the next consecutive sieve of those shown in Table 2.

421.3 Storage of Materials. Cement shall be stored in well ventilated weathertight buildings, bins, or silos which shall exclude moisture and contaminants.

Aggregate stockpiles shall be arranged and used in such a manner as to avoid contamination, with other materials or with other sizes of like aggregates. To ensure that this condition is met, any test for determining conformance to requirements for cleanliness and grading shall be performed on samples secured in accordance with ASTM D75. Frozen or partially frozen aggregates shall not be used. Unless otherwise authorized by the Engineer, all aggregate shall be stockpiled at least 24-hours prior to use, to reduce free moisture content.

Chemical admixtures shall be stored in such a manner as to avoid contamination, evaporation, or damage. For those used in the form of suspensions or non-stable solutions, agitating equipment shall be provided to assure thorough distribution of the ingredients. Liquid admixtures shall be protected from freezing and from temperature changes which would adversely affect their characteristics.

421.4 Proportioning of Concrete. Concrete for all parts of the work shall be of the specified quality, capable of being placed without excessive segregation and, when hardened, of developing all characteristics required by this item and the contract documents.

The specified compressive or flexural strength of the concrete, for each portion of the structure, shall be as designated in the contract documents.

Strength requirements shall be based on the 28-day and 7-day compressive strength, respectively.

421.5 Concrete Classification. Concrete shall be classified as shown by Table No. 3.

TABLE 3 - Concrete Classification

Class	Nominal Coarse Aggregate	Cement Sacks Per C.Y.	Maximum Allowable Water-Cement ratio, by weight (lb. of H ₂ O/lb. of cement)			
			Minimum 28-day strength f _c	Minimum 7-day strength f _c	Non-Air Entr. Conc.	Air Entr. Conc.
A ₁	1-1/2"	7	4,000 psi	2,800 psi	0.46	0.46
A ₂	3/4"	7	4,000 psi	2,800 psi	0.52	0.46
B ₁	1-1/2"	6	3,500 psi	2,400 psi	0.53	0.49
B ₂	3/4"	6	3,500 psi	2,400 psi	0.60	0.54
C ₁	1-1/2"	5.5	3,000 psi	2,100 psi	0.58	0.52
C ₂	3/4"	5.5	3,000 psi	2,100 psi	0.66	0.59
D ₁	1-1/2"	5	2,500 psi	1,750 psi	0.63	0.59
D ₂	3/4"	5	2,500 psi	1,750 psi	0.72	0.65

421.6 Selection of Proportions. Proportions of materials for concrete shall be established to provide:

- A. Workability and consistency to permit concrete to be worked readily into forms and around reinforcement under conditions of placement to be employed without segregation or excessive bleeding.

- B. Strength requirements in accordance with Table No. Three.
- C. Resistance to special exposure as required by the Engineer and as specified in the contract documents in any Special Provisions.

All classes of concrete will have a slump as determined in accordance with ASTM C143 of 3-inches with an allowable tolerance of plus or minus 1-inch. The average slump for all classes of concrete may range to the wet side of the tolerance.

The allowable air-content for moderate exposures is:

1-1/2" aggregate (No. 2) - 2.5 - 5.0 percent
3/4" aggregate (No. 5) - 3.0 - 5.0 percent

- 421.7 Evaluation and Acceptance of Concrete. Samples for strength tests shall be taken in accordance with ASTM C172, "Method of Sampling Freshly Mixed Concrete".

Cylinders for strength tests shall be molded and laboratory cured in accordance with ASTM C31, "Method of Making and Curing Concrete Test Specimens in the Field", for 7 and 28 day testing. Specimens shall be tested in accordance with ASTM C39, "Test Method for Compressive Strength of Cylindrical Concrete Specimens". Two cylinders shall be molded for the 28-day test and two cylinders for the 7-day test. For structural concrete, one set of cylinders shall be cast for a pour of 50 yards.

The strength level of an individual class of concrete shall be considered satisfactory, if both of the following requirements are met:

- A. Average of all sets of three consecutive strength tests equal to or exceed specified f_c .
- B. For concrete structures, no individual strength test (average of two cylinders falls below f_c by more than 500 psi.)

- 421.8 Production of Concrete. Ready mixed concrete shall be batched, mixed and transported in accordance with ASTM C94, "Specification for Ready-Mixed Concrete".

The concrete shall be mixed in the quantities required for immediate use, and any concrete which has developed initial set or which is not in place within 1 1/2-hours after the initial water has been added, shall not be used.

No concrete shall be mixed while the air temperature is at or below 35° F. The temperature of the concrete shall at no time fall below 60° F. or exceed 90° F. When the concrete reaches a temperature of 85° F., retarders shall be introduced into the mixture.

Chemical admixtures shall be charged into the mixer as solutions and shall be measured by means of an approved mechanical dispensing device. The liquid shall be considered as part of the mixing water. Admixtures that cannot be added in solution may be weighed or may be measured by volume if so recommended by the manufacturer.

If two or more admixtures are used in the concrete, they shall be added separately to avoid possible interaction that may interfere with the efficiency of either admixture or adversely affect the concrete.

When concrete arrives at the project with a slump below that suitable for placing, as indicated by the specifications, water may be added only if the maximum permissible water-cement ratio and maximum slump is not exceeded. The water shall be incorporated by additional mixing equal to at least half of the total mixing required.

421.9

Placing of Concrete. Concrete shall not be placed into any formwork, until that formwork has been inspected by the Engineer. It is the Contractor's responsibility to determine if the formwork will support the load and that all of the reinforcement is in place.

Concrete shall be conveyed from mixer to place of final deposit by methods that will prevent separation or loss of materials and without interruptions sufficient to permit loss of plasticity between successive increments.

Concrete shall be deposited as near as practicable in its final position to avoid segregation due to rehandling or flowing. Depositing large quantities at one point in the forms and running and/or working it along the forms will not be permitted. Pumped concrete shall not be dropped more than 3-feet from the bottom of the "elephant trunk/boot".

Concrete that has partially hardened or been contaminated by foreign materials shall not be deposited in the structure.

In depositing the concrete, care shall be taken to entirely fill the form, and to consolidate the concrete by continuous vibratory means. The concrete shall be placed in forms designed to support the load and not bulge, distort the forms, or disturb their alignment.

Any porous section may be removed at the expense of the contractor.

Sufficient placing capacity, as well as mixing and transporting capacity, should be provided so that the concrete can be kept plastic and free of cold joints while it is being placed. It should be placed in horizontal layers not exceeding 2 feet (60 centimeters) in depth, avoiding inclined layers and cold joints. For monolithic construction each concrete layer shall be placed before an initial set has taken place in the previous layers, and layers shall be sufficiently shallow to permit knitting the two together by proper means. Special care shall be taken in filling the forms, to thoroughly work the concrete under and around the reinforcement, embedded fixtures and into corners of forms.

After concreting is started, it shall be carried on as a continuous operation until complete as defined by its boundaries or predetermined joints. When construction joints are required, joints shall be made as specified in the contract documents.

After the concrete has taken its initial set, care shall be exercised to prevent walking on the concrete, to avoid jarring the forms or knocking or straining projecting reinforcement.

421.10 Concreting in Cold Weather. No concrete shall be placed when the atmosphere temperature is below 35 degrees Fahrenheit unless permission to do so is granted in writing by the Engineer. When such permission is given, the requirements of ACI 306R, "Cold Weather Concreting", shall govern. The contractor shall assume all risk connected with placing concrete during freezing weather. The County Engineer's permission in no way relieves the contractor of proper and satisfactory quality concrete placement.

421.11 Concreting in Hot Weather. Hot weather is defined as any combination of high air temperature, low relative humidity, and wind velocity tending to impair the quality of fresh or hardened concrete or otherwise resulting in abnormal properties.

Concrete placement in hot weather should be performed in a period of time so as to reduce water demand and slump loss. This period of time should not exceed one and one-half (1 1/2) hours after cement has been mixed in the batch.

Small increments of retempering water may be added, with Engineer's approval, to mixed batches to obtain the mix design slump. However, the production of concrete of excessive slump or adding water in excess of the mix design to compensate for slump loss resulting from delays in delivery or placing shall be prohibited.

The contractor shall follow all requirements of ACI 305R, "Hot Weather Concreting" for placing concrete in hot weather and assume all risk involved in its placing.

- 421.12 Curing Concrete. Concrete (other than high-early-strength) shall be maintained above 50° F., protected from the sun, and kept in a moist condition for at least the first 7 days after placement. High-early-strength shall be maintained above 50° F., protected from the sun, and in a moist condition for at least the first 3 days.

Accelerated curing methods are not allowed.

Concrete shall be cured from loss of moisture for not less than 72 hours for pavement and not less than 7 days for structures from initiation of the curing process. Curing methods acceptable to Harris County are:

- A. Sealing Materials: White, clear, or for cold weather, black plastic shall be used to completely cover and seal structure and/or pavement from moisture loss. The plastic material shall be no less than 0.004 inches (0.10 millimeters) in thickness. Two (2) thicknesses shall be required on all finished concrete during cold weather (50 degrees and below). Precautions shall be taken to prevent traffic on and tears in plastic cover. All tears shall be remedied immediately to prevent moisture loss and deleterious material introduction. Plastic shall conform to ASTM C171, "Sheet Materials for Curing Concrete".
- B. Liquid Membrane: Placed concrete not cured by plastic sealing method may be cured using liquid membrane curing. See the Item, "Membrane Curing". Abutment caps, bridge slabs, bridge sidewalks, bridge rails, retaining walls, culvert, and culvert headwalls shall not be cured using curing compounds.
- C. Additional Curing Methods: Methods not listed will be noted in a Special Provision in this item, by the Engineer and referenced to ACI 308 "Curing Concrete".

- 421.13 Inspection and Testing. Concrete materials and operations will be tested and inspected as the work progresses. Failure to detect any defective work or material shall not in any way prevent later rejection when such defect is discovered nor shall it obligate the Engineer for final acceptance.

- 421.14 Responsibilities and Duties of the Contractor. The Contractor shall:

- A. Submit the proposed concrete mix design furnished by the supplier.
- B. Provide other testing services needed or required by the Contractor.
- C. Facilitate testing and inspection, by furnishing any necessary labor to assist the designated Testing Laboratory in obtaining and handling samples at the project or other sources of materials.
- D. Advise the Testing Laboratory's representative sufficiently in advance of operations to allow for completion of quality tests and for the assignment of personnel.
- E. Submit copies of mill test reports for shipments of cement, reinforcing steel and prestressing tendons to the Engineer when required.

421.15 Fly Ash. The addition of fly ash, in any form to structural concrete, used on any Harris County construction projects, is strictly prohibited.

421.16 Quality Assurance. The Testing Laboratory's representative will sample and test the concrete mixtures being used for the specific designations in accordance with the requirements given for that designation.

For structural concrete used in all except prestressed structures, the Testing Laboratory's representative will mold four cylinders for each set of test specimens, from each batch sampled. The cylinders will be tested in accordance with ASTM C39 at 28 days.

The average strength for the set will be determined by use of the average of the two cylinders tested.

For structural concrete used in prestressed concrete structures, the manufacturer shall supply cylinder molds to the Testing Laboratory's representative to cast early release test cylinders. These cylinders shall be cast and cured along side the precast/prestressed unit and tested by the manufacturer. The compressive strength test shall be performed in accordance with ASTM C39 and witnessed by the Testing Laboratory's representative to insure that the concrete meets the minimum requirements of 4000 psi compressive strength prior to stress transfer. Four additional test cylinders shall also be cast and cured in accordance with ASTM C31 for each lot of precast concrete. Two cylinders shall be tested 7 days. The remaining two cylinders shall be tested at 28 days to insure that the minimum 28 day compressive strength is obtained.

FOR PROJECTS INITIATED
AFTER NOVEMBER 1, 2008
REVISION 6

SUMMARY SHEET

ITEM 421 - STRUCTURAL CONCRETE

Other Specifications Required

Item 420, Concrete Structures
Item 440, Reinforcing Steel
Item 526, Membrane Curing

Reference Standards

ASTM C 94	ASTM C143
ASTM C260	ASTM C172
ASTM C494	ASTM C 31
ASTM C 33	ASTM C 39
ASTM C131	ASTM C 78
ASTM C 75	ASTM C150

ACI 318 - Building Code Requirements for Reinforced Concrete
ACI - Manual of Concrete Practice
ACI 305R - Hot Weather Concreting

Description:

Discusses the requirements for materials used, and the storing, measuring and handling of materials and for the proportioning, mixing and placing of concrete for concrete structures.

Payment:

Structural concrete shall be paid for as shown in the method of measurement section of this specification.

DO NOT INCLUDE THIS SHEET IN CONTRACT SPECIFICATIONS

ITEM 457

TIMBER PRESERVATIVE & TREATMENT

- 457.1 Description. This item shall govern for the preservative, and for the seasoning, preparation and treatment of piles, posts, timbers, lumber and service poles, when treatment is specified on the plans or called for in the specifications. Unless otherwise specified on the plans, the preservative and retention shall be as shown in Table 1 of this item.
- 457.2 Materials. Except as otherwise provided herein, American Wood Preservers' Association (AWPA) Standard Specification shall govern for materials and methods of treatment, including seasoning, incising, preservatives, treatment and inspection for treatment. Pre-treated stock will not be accepted, except in emergencies. In such cases, special permission must be obtained from the Engineer.
- Except for falsework and for temporary trestle work during construction, untreated timber piling shall be used only below permanent ground water level. Untreated timber piling shall not be used in water which is infested by marine borers.
- 457.3 Paintability. All guard posts and sign posts shall be steam cleaned after treatment to assure paintability. Timber other than guard posts and sign posts shall be cleaned for paintability.
- 457.4 Treatment of Cuts. When it is necessary to bore holes or to cut pressure treated material after treatment, or when any treated surface is badly scarred, the hole, cut or scarred surface shall be given a multi-application of a concentrated solution of the same type preservative as that used in the original treatment as specified in AWPA Standard M4. The supplier of the timber products shall furnish suitable liquid preservative for field treatment upon request from the Engineer. Heating of the preservative and the method of application to the damaged or cut areas shall be as specified in AWPA Standard M4.
- 457.5 Quality Assurance. AWPA Standard Specifications shall govern for materials and methods of incising preservatives, treatment and inspection of treatment.
- Inspection shall be by a Commercial Laboratory, at the Contractor's expense at the site of the treatment plant to determine compliance with net penetration and retention requirements. Unsuitable materials shall be rejected.

Table No. 1

MATERIALS & APPLICATION

The Contractor shall provide the minimum net retention of preservative (lbs. per cu. ft.) for Longleaf Southern Pine or Dense Southern Pine as follows, unless otherwise specified.

<u>PRODUCT</u>	<u>CREOSOTE (AWPA P1)</u>	<u>CREOSOTE-COAL TAR SOLUTION (AWPA P12)</u>	<u>PENTACHLORA -PHENOL (AWPA P8 & P9)</u>	<u>WOLMANIZING</u>
Piling Per AWPA C3				<u>0.60CCA-C</u>
Land or Freshwater Use	12	—	0.60	
Coastal Water Use	—	20	—	
Posts Per AWPA C5	6	—	0.30	
Bridge & Fender Timbers Per AWPA C2	25	—	0.60	
Lumber OTHER than Bridge & Fender Timbers Per AWPA C2	20	—	0.40	
<u>Wood In Direct Contact with the Ground</u>				<u>0.40CCA-C</u>
<u>PRODUCT</u>	<u>CREOSOTE (AWPA P1)</u>	<u>CREOSOTE-COAL TAR SOLUTION (AWPA P12)</u>	<u>PENTACHLORA -PHENOL (AWPA P8 & P9)</u>	<u>WOLMANIZING</u>

Wood Not In
Direct Contact
with the Ground

0.25CCA-C

Service
Poles Per
AWPA C4 7.5 — 0.38

Wolmanizing material shall be manufactured by the Koppers Company, or approved equal. Prior to wolmanizing, all timber shall be air seasoned until the air content is below 20 percent. Wolmanizing shall be in accordance with applicable AWPA standards.

457.6 Identification. Each piece or bundle of treated timber products shall bear a legible brand mark or tag indicating the name of the treater, date of treatment and the specification symbol to which the treatment conforms.

457.7 Payment. Payment for all work prescribed herein will be included in the unit prices bid for "Timber for Structures", "Timber Piling", "Timber Post Guard Fence"; or other Timber Products, as the case may be.

There are line code(s), description(s), and unit(s) for this item.

END OF ITEM 457

SUMMARY SHEET

ITEM 457 - TIMBER PRESERVATIVE & TREATMENT

Other Specifications Required
None

Reference Standards
1. AWPA Standard Specifications

C2
C3
C4
C5
M4
P1
P8
P9
P12

Description
Describes seasoning and treatment of materials to be used as piles, posts or poles, bridge and fender timber.

Payment
None, the work performed under this Item shall be incidental to the Item, "Timber for Structures".

DO NOT INCLUDE THIS SHEET IN CONTRACT SPECIFICATIONS

ITEM 550

EXISTING FENCING AND GATES

550.1 Description. This item shall govern for the removal of existing fencing and gates and their disposal, salvaging or reinstallation at a location as shown on the drawings or directed by the Engineer.

550.2 Construction Methods. Fencing which is not be reinstalled shall be removed from the site and disposed of by the Contractor unless salvaged as directed by the Engineer. All holes left as a result of post removal, if in an area not to receive roadway construction, excavation or fill, shall be filled and tamped with dirt to the elevation of natural ground. The Contractor shall provide the dirt.

When a chain link fence is to be reinstalled it shall be installed in accordance with the Item 555, "Chain Link Fencing". When barbed wire fence is to be reinstalled, it shall be reinstalled in accordance with the Item 556, "Four Strand Barbed Wire Fence". When wood fencing is to be reinstalled, it shall be reinstalled in accordance with the Item 554, "Wood Fencing".

When an existing fence is to be reinstalled, it shall be reinstalled with the same post spacing as the original, or as otherwise directed by the Engineer.

If a wood fence is to be reinstalled, the reinstallation shall be accomplished with new galvanized nails.

If a barbed wire fence is to be reinstalled, the reinstallation shall be accomplished with galvanized staples.

If a chain link fence is to be reinstalled, the reinstallation shall be accomplished with new galvanized pig rings or wire clips.

All new gates shall be as shown on the plans, or as directed by the Engineer. New gates shall be paid for under Items 554, 555 and 556, as appropriate.

550.3 Measurement. Measurement for the removal of existing fencing, the removal and salvage or the removal and reinstallation shall be made by the linear foot, including gates.

550.4 Payment. Payment shall be made at the contract unit price bid per linear foot of fencing, including gates:

- A. To be removed and disposed of;
- B. To be removed and salvaged;
- C. To be removed and re-installed;

and this unit price shall include all labor, equipment, and new materials necessary for removal and disposal, removal and salvaging, and/or reinstallation, necessary to complete the work.

There are line code(s), description(s) and unit(s) for this item.

NOTE: This specification requires other Standard Specifications

Item 554, Wood Fencing

Item 555, Chain Link Fencing

Item 556, Four Strand Barbed Wire Fence

END OF ITEM 550

SUMMARY SHEET

ITEM 550 - EXISTING FENCING AND GATES

Other Specifications Required

Item 554, Wood Fencing
Item 555, Chain Link Fencing
Item 556, Four Strand Barbed Wire Fence

Reference Specifications

Description:

This specification shall be used for fence removal and disposal and/or reinstallation.

Method of Payment:

Payment shall be made at the contract unit price per linear foot.

DO NOT INCLUDE THIS SHEET IN THE CONTRACT DOCUMENTS.

ITEM 554

WOOD FENCING

554.1 Description. This item shall govern for furnishing the necessary materials and installing a solid picket wood fence, with gates, to the lines and grades shown on the plans.

554.2 Materials. Wood shall be western red cedar meeting the requirements of AWWPA Standard U1, suitable for Use Category 4A. All members shall be straight, sound and with tight knots. Concrete for post embedment shall be class D2, in accordance with the Item 421, "Structural Concrete".

Hardware for gate hinges, drop rods (one in each gate section) and other gate hardware shall be hot-dip galvanized with 2.0 ounces minimum per square foot. All gate hardware shall be the heavy type. Nails for fence pickets shall all be aluminum alloy screw type. All other nails shall be galvanized. Bolts, nuts and washers shall be galvanized.

Pickets shall be 1-inch x 8-inches or 1-inch x 10 inches.

Posts to be 4-inches x 4-inches, S4S, meeting the requirements of AWWPA Standard U1, suitable for Use Category 4A. Bottom three feet of posts shall be set in Class D2 concrete, with minimum cover of wood to be 4-inches. The top of posts shall extend above the top of pickets as required, for bolted attachment of 2-inches x 4-inches, 45-degree guard arms (extruding out). The spacing of posts shall be 6-foot on centers, maximum. Concrete shall be crowned at the top to shed water.

Guard arms shall be 2-inches x 4-inches, S4S, at 45 degrees, extending out, proper length for 3-barbed wire guard, top wire approximately 12-inches above top and 12-inches outside of pickets. Arms to be bolted to top of posts, with two (2) 3/8-inch galvanized carriage bolts.

Gate shall be double swing, 14-foot clear opening, all bolted construction. Frames to be 2-inches x 6-inches minimum, S4S, well braced, with metal straps and hardware as required for sturdy construction. Each gate section shall have a drop rod with receptacle in concrete, at ground level; gate shall be heavy bolted on hinged hasp and staple for lock.

554.3 Submittal Required. All shipments shall include certification from the appropriate wood treatment plant. This certificate shall also state that

all samples representing each lot have been tested and inspected in accordance with American Wood Preservers' Association Standard M2, "Inspection of Treated Products" and have been found to meet the requirements of applicable American Wood Preservers' Association standards for wood treatment for its intended use.

The Contractor shall submit certification that the concrete that will be used meets the requirements of this specification.

554.4 Measurement. Wood fencing will be measured by the linear foot, including gates. When noted in the bid documents, gates may be measured as a separate item.

554.5 Payment. The work performed and the material furnished as prescribed by this item and measured as provided under measurement will be paid for at the contract unit price bid for "Wood Fencing". Which price shall be full compensation for furnishing and installing all fence materials, including gates; for all preparation, hauling and installing of same; and for all labor, tools, equipment and incidentals necessary to complete the work, including excavation, backfilling and disposal of surplus material.

There are line code(s), description(s) and unit(s) for this item.

Note: This specification requires other standard specifications.

Item 421, Structural Concrete

Item 551, Clearing, Grubbing and Fencing

Item 550, Fence Removal

END OF ITEM 554

SUMMARY SHEETS
ITEM 554 - WOOD FENCING

Other Specifications Required

Item 421, Structural Concrete
Item 551, Clearing, Grubbing and Fencing
Item 550, Fence Removal

Reference Standards

1. AWPA Standard U1, "Use Category System: User Specification For Treated Wood"

Description

Discusses the materials required for Western red cedar wood fencing and the method of installation.

Payment

Paid for by the linear foot of wood fencing, including gates.
When noted in the bid documents, gates may be paid for as a separate item.

DO NOT INCLUDE THIS SHEET IN CONTRACT SPECIFICATIONS

ITEM 555

CHAIN LINK FENCING

555.1 Description. This item shall govern for furnishing the quantities of chain link fencing and gates as shown on the plans, including all posts, bracing and accessories as called for herein and the installation of all items, complete in every respect at the locations shown on the plans.

555.2 Materials. Wire fabric for fencing shall be nine (9) gauge steel with a minimum tensile strength of 80,000 psi. Mesh size shall be 2-inch + 1/16 inch between parallel wires. Top edge of fabric shall be twisted and barbed on 6-foot height fencing and shall be knuckled salvage on 4-foot fencing. Bottom edge of all fencing shall be twisted and barbed.

Fabric ties of the same material as fabric shall be furnished in sufficient quantity to fasten fabric to top tension wire or to top rail at 18-inch intervals. Ties shall be furnished to fasten the fabric to bottom tension wire at 18-inch intervals. The fabric shall be tied to the line posts at 15-inch intervals.

Line posts shall be furnished in sufficient quantity to provide a maximum spacing between posts of 10-feet.

Table 1

LINE POST REQUIREMENTS

PIPE SECTION Fabric Height	Size	H-BEAM SECTION		EMBEDMENT
		Wt./Ft.	Wt./Ft.	Length
4 feet	1.90" O.D.	2.72 lbs.	2.70 lbs.	24"
5 feet	2.375" O.D.	3.65 lbs.	4.10 lbs.	24"
6 feet	2.375" O.D.	3.65 lbs.	4.10 lbs.	24"

Table 2

CORNER POST, PULL POST AND ENDPOST REQUIREMENTS

Fabric Height	Pipe Section		Embedment Length
	Size	Wt./Ft.	
4 feet	2.375" O.D.	3.65 lbs.	30"

5 feet	2.875" O.D.	5.79 lbs.	36"
6 feet	2.875" O.D.	5.79 lbs.	36"

Table 3

GATE POSTS

Gate Leaf	Pipe Section		Embedment Length
	Size	Wt./Ft.	
to 6 ft.	2.875" O.D.	5.79 lbs.	36"
6 to 13 ft.	4.00" O.D.	9.10 lbs.	36"
13 to 18 ft.	6.625" O.D.	18.79 lbs.	42"

Post caps for pipe sections shall be designed to exclude all moisture. Where barbed wire is specified, extension arms shall be integral with post caps. Where top rail is specified, post caps shall have an opening for top rail. All post caps shall have a 2-inch skirt for rigidity.

Top rail, where called for, shall be 1.625-inch O.D. steel pipe weighing 2.27 lbs./ft. Top rail shall be furnished in random lengths not less than 18-feet per section and shall be joined with outside sleeve, steel couplings not less than 6-inches long and having a wall thickness of not less than 0.70 inch. Couplings shall be designed to allow for expansion movement of the top rail.

Tension wire for top finish, where no top rail is specified, shall be 7 gauge high carbon steel wire. Tension wire shall be furnished for bottom edge of all fence fabric.

Trussed bracing shall be furnished for each panel adjacent to a terminal, pull, corner or gate post. Compression member shall be 1.625-inch O.D. pipe, as specified for top rail material. Tension members shall be 3/8-inch diameter steel rods with turnbuckles.

For 6-foot fences with top tension wire, braced panels shall consist of horizontal pipe brace, located approximately 4-inches below top of fabric, a diagonal pipe brace, attached at the midpoint of the terminal post and at the bottom of the adjacent line post, and a truss rod, attached to the top of the adjacent line post, extending diagonally to the bottom of the terminal post.

For 6-foot fences with top rail, braced panels shall consist of a horizontal pipe brace, midway between top and bottom of fence fabric, with a truss rod extending from the mid point of the line post diagonally to the bottom of the terminal post.

Four-foot fences with top rail shall be braced with a truss rod connected to the bottom of the terminal post and extending to the top of adjacent line posts.

Four-foot fences without top rail shall have a horizontal brace pipe at the top of the fabric and a diagonal truss rod installed as described above.

Gates shall be fabricated from 1.90 inch O.D. pipe weighing 2.72 lbs./ft. The fabric on the gates shall be the same as that specified for fencing. The following accessories shall be furnished for each gate:

Corner and tee fittings of malleable iron or pressed steel having means for attaching diagonal members. Hinges of malleable iron providing for full 180 degree swing with bottom hinges to be ball and socket type.

Diagonal braces consisting of 3/8-inch diameter truss rods with turn-buckles, two for each gate frame. Vertical gates shall have vertical 1.90-inch O.D. pipe brace at center of each gate leaf.

Latches for single gates shall have a single fork latch with padlock eye; double leaf gates shall have two fork latches mounted on center plunger rod with padlock eye.

Hold backs shall be provided for each leaf of vehicular gates, employing a semi-automatic hold back catch to be anchored at least 12-inches into a 12-inch diameter by 24-inch deep concrete footing.

A malleable iron center rest, designed to receive the plunger rod, to be anchored at least 12-inches into a 12-inch diameter by 24-inch deep concrete footing, shall be provided for all double leaf gates.

The top of all gate frames shall align with the fencing top rail. Vehicular gates shall be 4 inches greater in overall height than the adjacent fencing so as to extend to within 2-inches of pavement between 6-inch curbs, if curbs are designated on the plans.

Barbed wire support arms shall be at an angle of 45-degrees from vertical and shall have clips for attaching three strands of barbed wire. Each support arm shall be of sufficient strength to support a 200 lbs. weight applied at the outer strand of barbed wire.

Barbed wire, where specified, shall be 12 1/2 gauge, with barbs spaced approximately 5-inches apart. Three strands of barbed wire will be required where barbed wire top is specified.

Stretcher bars shall be not less than 3/16-inch by 3/4-inch flat steel and not more than 2-inches shorter than the fabric height. One stretcher bar shall be provided for each gate and end post. Two stretcher bars shall be provided for each corner and pull post. Stretcher bars shall be attached to terminal posts with 1-inch by 1/8-inch flat steel bands, with 3/8-inch carriage bolts at intervals not exceeding 15-inches.

Miscellaneous fittings and fasteners shall be furnished in sufficient quantities to erect all fencing materials in a proper manner.

All fencing materials shall be approved by the Engineer to be in accordance with the specification before they are erected. When requested by the Engineer, samples of any fencing component shall be furnished by the Contractor for testing.

555.3 Galvanizing and Aluminum Coating. All material used in chain link fencing shall be hot dip zinc coated as specified by the following:

All Posts and Pipe: ASTM Designation A120 A53 "Standard Specification for Pipe, Steel, Black and Hot-Dipped, Zinc-Coated, Welded and Seamless" (1.8 oz/sf)

All H-Beam Sections: ASTM Designation A123, "Standard Specification for Zinc (Hot-Dip Galvanized) Coatings on Iron and Steel Products" (2.0 oz/sf)

Fence Fabric: ASTM Designation A392, "Standard Specification for Zinc-Coated Steel Chain-Link Fence Fabric" Class I (1.2 oz/sf)

Tension Wire, Barbed Wire: ASTM Designation A121, "Standard Specification for Metallic-Coated Carbon Steel Barbed Wire", Class III (0.80 oz/sf)

Post Caps, stretcher Bars and Miscellaneous Fittings, ASTM Designation A153, "Standard Specification for Zinc Coating (Hot-Dip) on Iron and Steel Hardware".

The weight of zinc coating for all items shall be determined in accordance with ASTM Method A90, "Standard Test Method for Weight (Mass) of Coating on Iron and Steel Articles with Zinc or Zinc-alloy Coatings."

555.4 Construction Methods. The Contractor shall perform all clearing of brush and debris, which may be necessary for the installation of this fencing.

The fencing panels between corner and terminal posts shall generally follow the finished ground elevations. However, the Contractor shall grade off minor irregularities in the path of the fencing as necessary to limit the variation of grade under the bottom edge of fence fabric to a distance of not more than 6-inches and not less than 2-inches to the ground.

The maximum spacing for line posts shall be 10-feet. Pull posts shall not be located more than 500-feet apart and at each change in direction exceeding 20-degrees, both horizontally and vertically. Runs of fencing over 500-feet but less than 1,000-feet shall have a pull post in the center of the run.

Holes for concrete footings, for all posts, shall be drilled to the dimensions listed in the following tables.

Table 4

HOLES FOR LINE AND END POSTS

Type Post	Fabric Height	Min. Hole Diameter	Min. Hole Depth	Post Embedment
Line	4'	9"	30"	24"
Line	5', 6'	9"	30"	24"
End	4'	12"	36"	30"
End	5', 6'	12"	42"	36"

Table 5

HOLES FOR GATE POSTS

Gate Post Size	Min. Hole Diameter	Min. Hole Depth	Post Embedment
2.875" O.D. x 5.79 lbs.	12"	42"	36"
4" O.D. x 9.10 lbs.	18"	42"	36"
6.625" O.D. x 18.97 lbs.	18"	48"	42"

Concrete for footings shall be Class B and shall be in accordance with the Item 421, Structural Concrete. All concrete footings shall be cast up to finish grade and crowned one inch to shed water. Excess concrete not

used in the footings, and any other construction debris shall be removed from the site.

The fence fabric shall be erected by securing one end and applying sufficient tension to the other end to remove all slack before making attachments. The fabric shall be cut and each span shall be attached independently at all corner posts and pull posts.

Fastening to end, pull, corner and gate posts shall be with stretcher bars which shall be secured to the posts with stretcher bar bands at intervals not exceeding 15-inches.

Fence fabric shall generally follow the finished contour of the site with the bottom edge of the fabric located 2-inches above the grade.

555.5 Submittal Required. The Contractor shall submit manufacturer's certification that materials meet the requirements of this specification.

555.6 Measurement. Chain Link Fencing of the height specified, will be measured by the linear foot of fence measured at the bottom of the fabric along the centerline of fence from center to center of end posts, excluding gates. Gates will be measured as each gate, complete in-place.

555.7 Payment. The work performed and the material furnished as prescribed by this Item, measured as provided under measurement, will be paid for at the unit price bid for "Chain Link Fencing", of the height specified, which price shall be full compensation for furnishing and installing all fencing materials, except gates, including all miscellaneous fittings, braces, post caps, line wires, connection clips or wires; digging post holes; furnishing and placing concrete for setting posts; all hauling; and for all manipulations, labor, tools, equipment and incidentals necessary to complete the work, including excavation, backfilling and disposal of surplus material.

Gates measured as provided under measurement will be paid for at the unit price bid for "Pedestrian Gate" or "Vehicular Gate", of the type, height and opening specified, which price shall be full compensation for furnishing all materials; fabricating, preparation, hauling and erecting all miscellaneous fittings, braces, latches, gate hinges, stops and center anchorages; and for all manipulations, labor, tools, equipment and incidentals necessary for a complete installation.

There are line code(s), description(s), and unit(s) for this item.

Item 555
Page -7-

FOR PROJECTS INITIATED
AFTER NOVEMBER 1, 2008
REVISION 3

Note: This specification requires drawings

Dwg. NO. HC555-1 Rolling Gate Fence Details

Dwg. NO. HC555-2 Chain Link Fence Details

NOTE: This specification requires other Standard Specifications

Item 421, Structural Concrete

Item 550, Fence Removal

Item 551, Clearing, Grubbing and Fencing

END OF ITEM 555

SUMMARY SHEET

ITEM 555 - CHAIN LINK FENCING

Other Specifications Required

Item 551, Clearing, Grubbing and Fencing
Item 550, Fence Removal
Item 421, Structural Concrete

Reference Standards

1. ASTM A53 "Specification for Pipe, Steel, Black and Hot-Dipped, Zinc-Coated, Welded and Seamless"
2. ASTM A90, "Test Method for Weight (Mass) of Coating on Iron and Steel Articles with Zinc or Zinc-alloy Coatings".
3. ASTM A120,
3. ASTM A121, "Specification for Metallic-Coated Carbon Steel Barbed Wire",
4. ASTM A123, "Specification for Zinc (Hot-Dip Galvanized) Coatings on Iron and Steel Products"
5. ASTM A153, "Specification for Zinc Coating (Hot-Dip) on Iron and Steel Hardware".
6. ASTM A392, "Standard Specification for Zinc-Coated Steel Chain-Link Fence Fabric"

Description

Discusses the requirements for materials and the method of installation of chain link fencing.

Payment

Paid for by the contract unit price per linear foot bid for chain link fencing. Gates are paid for by each unit.

DO NOT INCLUDE THIS SHEET IN THE CONTRACT SPECIFICATIONS

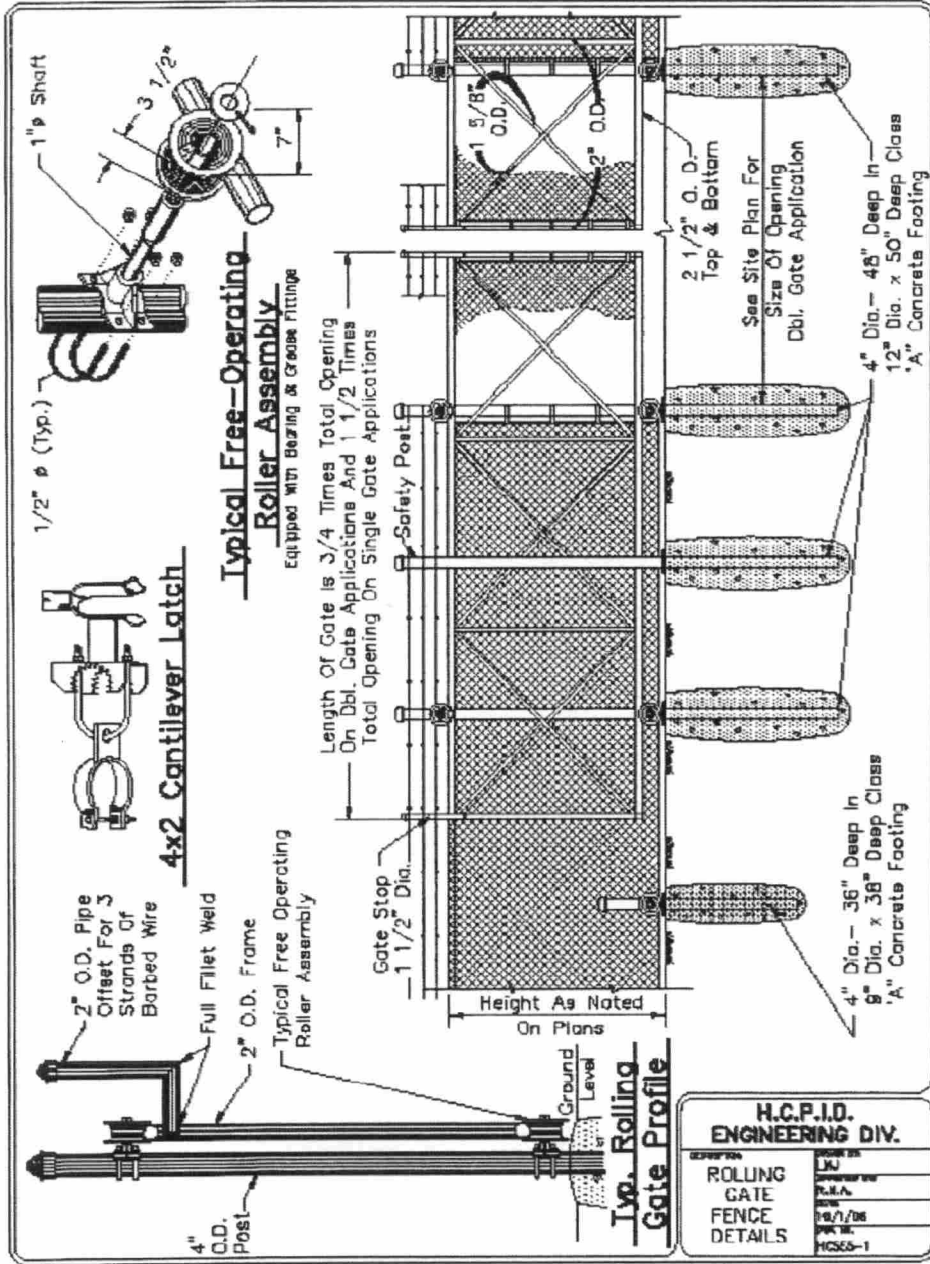

H.C.P.I.D. ENGINEERING DIV.	
DESCRIPTION	PROJECT NO.
ROLLING GATE FENCE DETAILS	10/7/08
	PK. NO. HC555-1

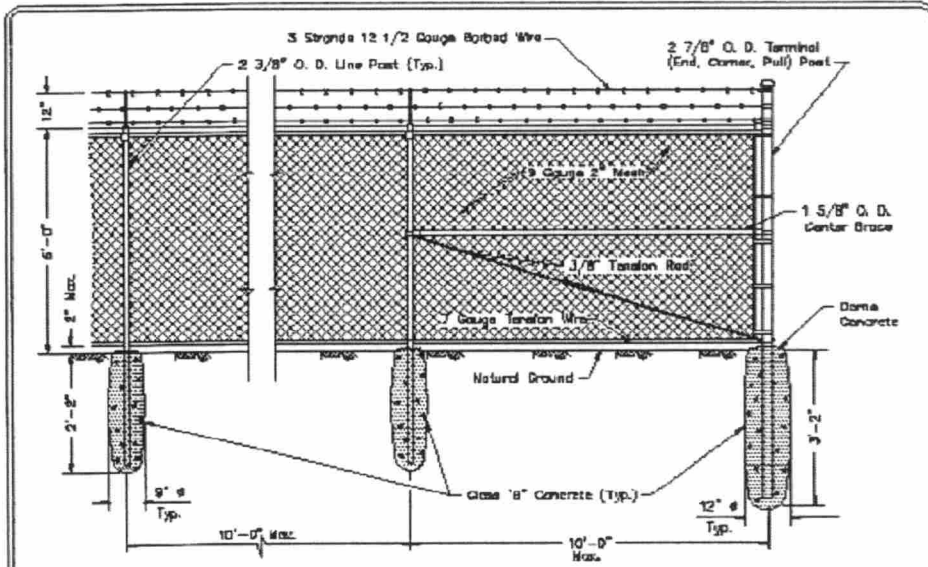

TYPICAL LINE WITH CORNER POST

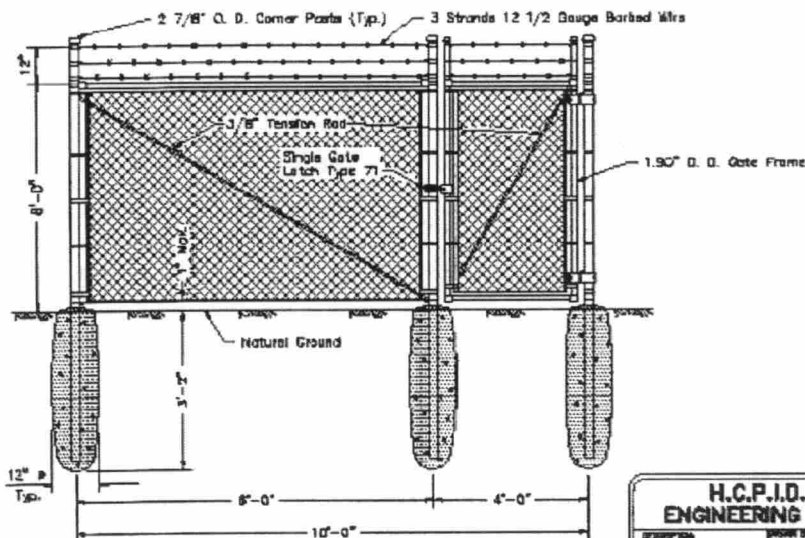

SECURITY FENCE AND GATE
FOR ELECTRICAL PANEL BOARD

H.C.P.I.D. ENGINEERING DIV.	
DESCRIPTION	PROJECT NO.
CHAIN LINK FENCE DETAILS	110
	DATE
	10/1/06
	PROJECT
	HCSES-2

Z:\SHARE\Harris County Standard Drawings\FENCE CHAIN LINK\hcses-2.dwg 8/30/2006 2:28:37 AM CST

ITEM 556

FOUR STRAND BARBED WIRE FENCE

556.1 Description. This item shall govern for constructing one line of 48-inch, four strand barbed wire fence in accordance with the details and at the locations shown on the plans.

556.2 Barbed wire shall be fine coated (galvanized) steel, meeting the requirements of ASTM Designation A121, "Specification for Metallic - Coated Carbon Steel Barbed Wire", No. 12-1/2, W & M gauge wires, 2-point barbs of 14-gauge wire at 5-inch maximum spacing. Zinc coating shall be to Class 2 requirements.

Staples shall be of 9-gauge galvanized hard wire. All staples shall be 1 1/2-inches long. Staples shall be driven diagonally with the wood grain to avoid splitting. Space should be left between the staple and the post, to permit movement of wire.

Treated wood posts and braces shall be pine, or fir timber, meeting the requirements of AWPA Standard U1, suitable for Use Category 4A. Line posts shall have a maximum spacing of 12-feet and have 3-inch to 4-inch tops. Line posts shall be a minimum of 6-feet long and shall be set 24-inches in the ground.

All corner, pull and gate posts shall be 7-feet long and a minimum of 6-inches round and be set in the ground 36-inches.

The timber shall be sound and free from all decay, shakes, splits or any other defects which would weaken the posts or braces or otherwise make them structurally unsuitable for the purposes intended.

The posts and braces shall be round; square or sawed rectangular shape. The slope of grain in sawed, square or rectangular posts for the full length shall not exceed one in ten and the knots shall be sound, tight, well spaced, and shall not exceed one-third of the small diameter or least dimension of the post. A line drawn from the center of each end of the post shall not fall outside the center of the post at any point more than 2-inches. All posts and braces shall be penta-treated and shall have pentachlorophenol wood treatment of a minimum of 8 pounds per cubic foot of 5-percent penta solution.

Posts shall be inspected at time of treatment. Round posts and braces shall be peeled to remove all outer

bark and all inner cambium bark, except that occasional strips of bark may remain if not over 1/2-inch wide or over 3-inches long. All Knots shall be trimmed flush the sides, spurs and splinters removed and the ends cut square. The allowable taper from end to inches end of round posts and braces shall not exceed 1-1/2.

Contractor shall provide and install gates at the locations shown on the plans. Gates shall be 14' wide, and the same dimension as the height of the fence, Hog Gate by Farmaster or approved equal, installed as per manufacturer's recommendations.

556.3

Construction Methods. Fence posts shall be spaced at the intervals required by this specification. Posts shall be set in a vertical position. Corner and pull posts shall be braced in two directions. End and gateposts shall be braced in one direction. Where alignment changes 30-degrees or more, a corner post shall be installed. At alignment angles varying from 15 to less than 30-degrees, the angle post shall be braced to adjacent line posts by diagonal tension wires. The spacing of pull post assemblies shall be approximately 500-feet, unless otherwise shown on the plans. All posts shall be placed the minimum depth below ground as shown on the attached drawings or as required by these specifications. Posts shall be set plumb and firm to the lines and grades shown on the plans. Backfilling shall be thoroughly tamped in 4-inch layers. The timber post braces shall be notched as shown on the plans.

The corner, end or angle post assembly shall be installed before stretching the wire between line posts. The barbed wire shall be installed inside (cattle side) of the posts. At all grade depressions where stresses tend to pull the posts out of the ground, the fencing shall be snubbed or guyed at the critical points by means of a 12 1/2-gauge galvanized wire connected to each horizontal line of barbed wire and then to a deadman, or screw type anchor, buried in the ground as shown on the attached drawings. The fencing shall be stretched before being snubbed and guyed. Existing cross-fences shall be connected to the new fences and corner posts with braces which shall be placed at junctions with existing fences. The barbed wire shall be drawn taut and fastened to posts with staples.

556.4

Submittal Required. All shipments shall include certification from the appropriate wood treatments plant. This certificate shall also state that all samples representing each lot have been tested and inspected in accordance with American Wood Preservers' Association Standard M2, "Inspection of Treated Products" and have been found to meet the requirements of applicable American Wood Preservers' Association standards for wood treatment for its intended use.

The Contractor shall submit manufacturer's certification that materials meet the requirements of this specification.

556.5 Measurement. Fencing will be measured by the linear foot, in-place, including gates. When noted in the bid documents, gates may be measured separately.

556.6 Payment. The work performed and the material furnished as prescribed by this item and measured as provided under measurement will be paid for at the contract unit price bid for "Four Strand Barbed Wire Fence", which prices shall be full compensation for furnishing and installing all fence material, including gates; for all preparation, hauling and installing of same; and for all labor, tools, equipment and incidentals necessary to complete the work, including excavation, back filling and disposal of surplus material. When noted in the bid documents, gates may be paid for separately.

There are line code(s), description(s) and unit(s) for this item.

Note: This specification requires drawings.

Note: This specification requires other standard specifications.

Dwg. No. HC556-1

Barbed Wire Fencing Details

Dwg. No. HC556-2

Barbed Wire Fencing Details

Item 421, Structural Concrete

Item 457, Timber Preservative and Treatment

Item 550, Fence Removal

Item 551, Clearing, Grubbing and Fencing

END OF ITEM 556

SUMMARY SHEET

ITEM 556 - FOUR STRAND BARBED WIRE FENCE

Other Specifications Required

Item 421, Structural Concrete
Item 457, Timber Preservative and Treatment
Item 550, Fence Removal
Item 551, Clearing, Grubbing and Fencing

Reference Standards

- ASTM A121, "Specification for Metallic -Coated Carbon Steel Barbed Wire".

Description

Discusses requirements for materials and method of installation of four strand barbed wire fence, including gates.

Payment

Paid for by the linear foot of four strand barbed wire fence, including gates. When noted in the bid documents, gates may be paid for separately.

DO NOT INCLUDE THIS SHEET IN CONTRACT SPECIFICATIONS

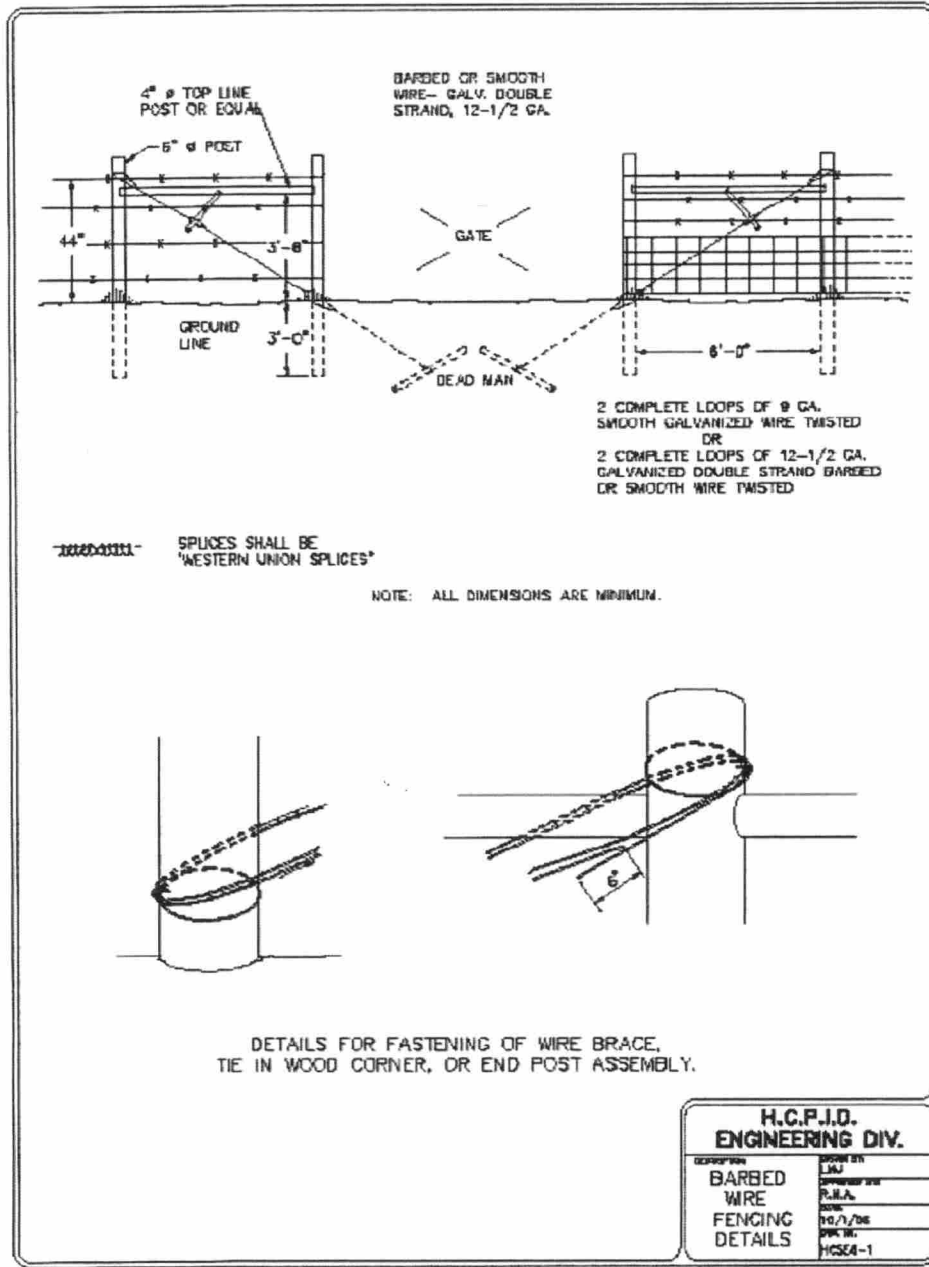

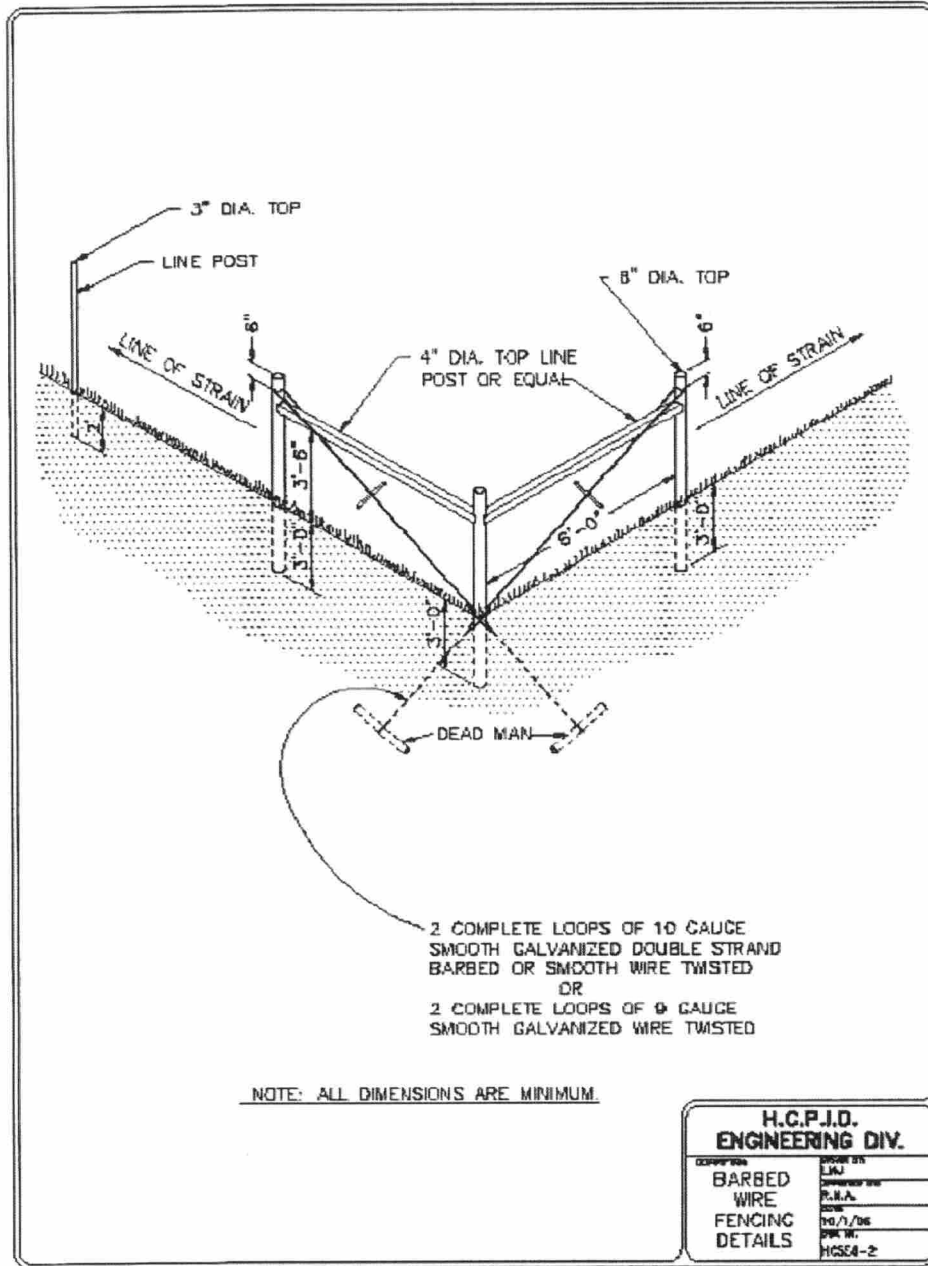

ITEM 671

TRAFFIC CONTROL

- 671.1 Description. This item shall consist of furnishing, installing, moving, replacing, maintaining, cleaning and removing upon completion of work, all barricades, signs, barriers, barrels, cones, lights, delineators, pavement markings, and other such devices and detours in conformance with the drawings or as directed by the Engineer.

A Traffic Control Plan (TCP) has been established for this project in accordance with the Texas Manual on Uniform Traffic Control Devices (TMUTCD). The Contractor may propose an alternate TCP, and if the alternate plan is approved by the Engineer, it may be used. The alternate TCP must be prepared in accordance with Harris County Traffic Control Guidelines (June 1992) and sealed by a Professional Engineer registered in the State of Texas proficient in the field of Traffic Engineering.

- 671.2 Construction Methods. All barricades, signs and other types of traffic control devices shall conform to details shown on the drawings, and those indicated in Part VI of the TMUTCD.

Prior to beginning work, the Contractor shall designate in writing a competent person who will be responsible and available on the project site or in the immediate area to insure compliance with the TCP.

The Contractor is solely responsible for furnishing, erecting and maintaining all barricades, signs, barriers, barrels, cones, lights, delineators, pavement markings, and other such devices as necessary to adequately protect the project and workers and warn, advise and safeguard the traveling public over the entire length of the project. The Contractor's responsibility in this regard extends for the entire duration of the project, from the start of construction until acceptance by the County.

All reflective traffic control devices such as barricades, vertical panels, signs, etc. shall be maintained at all times by cleaning, replacing or a combination thereof such that during darkness and rain the reflective characteristics shall equal or exceed the retro-reflective characteristics of the standard reflective panels in the Engineer's possession.

Unless otherwise set forth in these specifications, the Contractor shall receive compensation for furnishing, erecting and maintaining the necessary barricades, signs, barriers, barrels, cones, lights, delineators, pavement markings, other such devices and any incidentals necessary for the good and proper safety, convenience and direction of traffic prior to final inspection and acceptance by the County.

Detours and temporary structures necessary for public travel during the prosecution of the work will be indicated on the TCP and the cost included in the bid and contract price. Any necessary detours or temporary structures not indicated on the drawings or provided for in the specifications shall be at the expense of the Contractor. Increased maintenance costs incurred incidental to resulting traffic over an established road, street, or highway as a result of any detour shall not be considered as a cost of maintaining detours and will be paid for by the Contractor.

The Contractor shall provide at his expense, means of ingress and egress for all residents and businesses along any closed section of the work and shall provide property owners a means of access to a public road.

Temporary access driveways shall provide an all-weather surface and shall be maintained by the Contractor in a condition acceptable to the Engineer. Where indicated in the bid documents, asphalt millings may be used for temporary driveways.

No section of the work shall be closed to traffic until so directed by the Engineer. No bridge, culvert or drainage structure shall be closed until an adequate detour has been arranged and constructed.

If, in the opinion of the Engineer, the Contractor does not comply with the above requirements such work as the Engineer may deem necessary for the safety, comfort and convenience of the traveling public may be performed and the charges therefore withheld from any money due or to become due to the Contractor. The Contractor shall not be paid to provide traffic control during delays caused by the Contractor.

The above does not preclude the requirements of the "Harris County General Conditions".

Providing, installing, moving, replacing, maintaining, cleaning and removing upon completion of work all barricades, signs, barriers, barrels, cones, lights, delineators, pavement markings, and other such devices shall be in accordance with Item 665, "Work Zone Pavement Markings", Item 670, "Barricades", Item 696 "Low Profile Concrete

Traffic Barrier” and Item 698 “Temporary Polyethylene Water-Filled Barrier”.

Flagmen shall be furnished, maintained and possess the minimum qualification and requirements stipulated in the TMUTCD. Operation of flagmen shall be as outlined in Item 672 “Flagmen”.

Temporary pavement markings shall be in accordance with Item 665, “Work Zone Pavement Markings”.

Temporary signs and supports shall be made from wood, metal, or other approved materials. Wood for signs shall be minimum ½ inch, medium density, outdoor grade plywood. Metal signs shall be in conformance with Item 624, “Aluminum Signs”. Reflectorized sign sheeting shall be in conformance with Item 648, “Encapsulated Lens Reflective Sheeting for Traffic Control Signs (Hi-Intensity Grade). Signs may be erected on portable, temporary, or fixed supports for use in the work zone. Signs erected on portable supports shall be for daytime use only. All wood supports shall be painted white. Sandbags shall be used where portable or temporary sign supports require the use of weights to prevent a sign assembly from falling over. All signs shall be placed in accordance with the drawings and the TMUTCD.

671.3 Measurement & Payment. Barricades, signs, barriers, barrels, cones, lights, delineators, and other such devices shall be paid for by the month or per each Jobsite, provided the traffic control plan is properly installed and maintained. This includes preparation of an alternative Traffic Control Plan by the Contractor, if any, and approved by the Engineer.

Work Zone Pavement Markings shall be paid for in accordance with Item 665, “Work Zone Pavement Markings”.

Barriers designated as “Low Profile Concrete Barrier” and “Temporary Polyethylene Water-Filled Barrier” shall be paid for in accordance with Items 696 and 698 respectively.

Temporary driveways and the removal of temporary driveways shall be measured and paid for as follows: “Temporary Commercial Driveways per Each” and “Temporary Residential Driveways per Each”. Payment shall include all labor and materials, including shaping, furnishing and hauling necessary to complete the work.

There are line code(s), description(s) and unit(s) for this item:

NOTE: This specification requires other Standard Specifications

Item 665 Work Zone Pavement Markings

Item 670 Barricades

Item 672 Flagmen

Item 673 Constructing Detours for Maintaining Two Way Traffic

END OF ITEM 671

SUMMARY SHEET

ITEM 671 - TRAFFIC CONTROL

Other Specifications Required:

- Item 665 Work Zone Pavement Markings
- Item 670 Barricades
- Item 672 Flagmen
- Item 673 Constructing Detours for Maintaining Two Way Traffic

Reference Standards:

Texas Manual on Uniform Traffic Control Devices

Description:

Describes the requirements for providing and maintaining all traffic control devices, including barricades, flagmen, and detours.

Measurement & Payment. Barricades, signs, barriers, barrels, cones, lights, delineators, pavement markings, and other such devices shall be paid for by the month or per jobsite. This includes the preparation of an alternative Traffic Control Plan by the Contractor.

Temporary driveways and the removal of temporary driveways shall be measured and paid for as "Temporary Commercial Driveways per Each" and "Temporary Residential Driveways per Each".

DO NOT INCLUDE THIS SHEET IN THE CONTRACT SPECIFICATIONS.

SPECIAL PROVISION TO

ITEM 671

TRAFFIC CONTROL

On page three of three, Section 671.3 shall be deleted.

Section 671.3 Measurement and Payment, shall be replaced by the following:

All traffic control devices, traffic handling, signs, barricades, signals, flagmen, lights, striping, etc., used during construction, will be measured and paid for by the unit price per traffic control setting. The price shall be full compensation for furnishing all labor, materials, supplies, equipment and incidentals necessary to complete the work outlined by this specification.

A traffic control setting shall include all traffic control devices necessary to secure a single work area as per Harris County specifications and drawings. A single work area may include more than one construction area. Each setting shall enclose all construction within any 500 foot distance of any other construction site. A single traffic control setting may be as long as 1000 feet but is not limited to 1000 feet.

Payment will be made on the following basis:

1. The total amount for this item will not exceed 10 percent of the total contract amount prior to the final estimate. The portion of the contract amount for this item in excess of 10 percent of the total contract amount will be paid for on the final estimate.
2. The quantity under this item will not exceed the total plan quantity, except when additional work is approved by a Change in Contract. No increase in quantity will be allowed for this item unless the additional quantity is included in the field change adding the additional work. When work is suspended for the convenience of Harris County, through no fault of the Contractor, additional quantity may be paid when approved by a Change in Contract.
3. An overrun for this item will not be allowed for approving designs, material shortages, curing period, test periods, failure to complete the work prior to payment of the amounts allowed by paragraphs 1 and 3 above, nor delays caused directly or indirectly by requirement of the contract.

ITEM 672

FLAGMEN

- 672.1 Description. This item shall provide for the furnishing of flagmen to insure the even flow of traffic through the construction site. The primary function is to move vehicles and pedestrians safely and expeditiously through or around the construction area.
- 672.2 General Requirements. All flagmen shall possess the minimum qualifications and meet the requirements stipulated in the Texas Manual on Uniform Traffic Control Devices (TMUTCD). The Contractor shall use flagmen for the work associated with the control and safety of all traffic and pedestrian flow throughout the project as shown in the project traffic control plan (TCP), Harris County standard guidelines, the TMUTCD, and as directed by the Engineer.

It is the responsibility of the Contractor to ensure that all flagmen are properly trained in flagging procedures. Flagmen will use paddles, lights, flags, and other equipment which meet the required guidelines and dimensions of the TMUTCD. The STOP/SLOW paddle, which gives drivers more positive guidance than a flag, shall be the primary hand-signaling device. Reusable, removable (temporary) white stop bars should be used to the maximum extent possible and removed when flaggers are not present. Flags should be limited to emergency situations and at low-speed and/or low volume locations that can be best served by a single flagger. The use of an orange vest and cap shall be required for all flagmen. For nighttime conditions, these similar garments shall be reflectorized.

The flagmen are provided at work sites to stop traffic intermittently, as required to protect the Contractor's workmen and equipment, pedestrians and motorists. The flagmen must, at all times, be clearly visible to approaching traffic for a distance sufficient to permit proper response by the motorist to flagging instructions and to permit traffic to reduce speed before entering the work site.

The use of flagmen does not relieve the Contractor of his responsibility to insure proper protection of the public, or of the construction. The Contractor is liable for all damages that occur at the construction site, as a result of accidents with citizens and motorists, even though he has provided flagmen.

All costs for flagmen shall be incidental to the other work.

672.3 Off-Duty Uniformed Local Law Officers. When directed by the Engineer, the Contractor shall use a combination of off-duty uniformed local law officers and flagmen for intersection work and for the implementation of initial traffic control phases or traffic switches (traffic directed to change lanes or stop). When off-duty uniformed local law officers are used, they shall be used in addition to flagmen, not as a substitute for flagmen. The Contractor may at his own expense elect to use off-duty uniformed local law officers when not directed by the Engineer. The Engineer may direct the use of off-duty uniformed local law officers for circumstances which could not have been reasonably anticipated in the planning of the project. The direction may be based upon, but certainly not limited to, one, or all of the following reasons:

- a. traffic volume;
- b. the nature and location of the work to be accomplished;
- c. weather conditions;
- d. the safety of the motorists, pedestrians or construction workers.

672.4 Submittal Required. If flagmen are to be used during the project the contractor shall demonstrate ownership of 2 radios, 2 stop/slow paddles, 2 temporary white stop bars, 2 flags, 2 orange vests and 2 safety caps at the start of the project.

672.4 5 Measurement and Payment.

Flagmen. Flagmen shall not be paid for directly, but shall be incidental to the other work.

Off-duty Uniformed Peace Officers. Off-duty, uniformed, peace officers shall be paid for by the hour when the use is directed by the Engineer. The contractor may at his own expense elect to use off-duty uniformed local law officers when not directed by the Engineer. The Engineer's approval of any Contractor's request to use off-duty, uniformed local law officers does not constitute approval for payment.

There are line code(s), description(s) and unit(s) for this item:

END OF ITEM 672

SUMMARY SHEET

ITEM 672 - FLAGMEN

Other Specifications Required
None

Reference Standards
None

Description
Discusses the requirements for flagmen.

Payment
Flagmen are incidental to the other work.
Uniform Peace Officer are paid per hour.

DO NOT INCLUDE THIS SHEET IN CONTRACT SPECIFICATIONS.

SPECIAL PROVISION TO

ITEM 671

TRAFFIC CONTROL

On page three of three, Section 671.3 shall be deleted.

Section 671.3 Measurement and Payment, shall be replaced by the following:

All traffic control devices, traffic handling, signs, barricades, signals, flagmen, lights, striping, etc., used during construction, will be measured and paid for by the unit price per traffic control setting. The price shall be full compensation for furnishing all labor, materials, supplies, equipment and incidentals necessary to complete the work outlined by this specification.

A traffic control setting shall include all traffic control devices necessary to secure a single work area as per Harris County specifications and drawings. A single work area may include more than one construction area. Each setting shall enclose all construction within any 500 foot distance of any other construction site. A single traffic control setting may be as long as 1000 feet but is not limited to 1000 feet.

Payment will be made on the following basis:

1. The total amount for this item will not exceed 10 percent of the total contract amount prior to the final estimate. The portion of the contract amount for this item in excess of 10 percent of the total contract amount will be paid for on the final estimate.
2. The quantity under this item will not exceed the total plan quantity, except when additional work is approved by a Change in Contract. No increase in quantity will be allowed for this item unless the additional quantity is included in the field change adding the additional work. When work is suspended for the convenience of Harris County, through no fault of the Contractor, additional quantity may be paid when approved by a Change in Contract.
3. An overrun for this item will not be allowed for approving designs, material shortages, curing period, test periods, failure to complete the work prior to payment of the amounts allowed by paragraphs 1 and 3 above, nor delays caused directly or indirectly by requirement of the contract.

SPECIAL SPECIFICATION

ITEM 8205

CLEARING OF RIGHT-OF-WAY

- 8205.1 Description. This item shall consist of clearing the right-of-way of all trees, brush, overhangs, logs, rubbish, and other debris, including any deleterious materials within the right-of-way limits of the project. The intent of this item is to remove brush, shrubs, and trees, and stumps. Cut brush and trees at 6" above ground level. Remove stumps. **This specification represents clearing of right-of-way as further described.**

It shall be the responsibility of the Contractor to visit the project site and ascertain the clearing requirements as included in the bid documents prior to submitting a bid proposal/cost estimate on each jobsite.

Any necessary trimming of overhangs that extend into the right-of-way and will interfere with the facilitation of construction or the operation or maintenance of the executed project will be paid for as part of this item.

- 8205.2 Submitting a Bid Proposal/Cost Estimate on Each Jobsite. The Contractor shall provide an estimated cost of potential tree/brush removal and disposal for each jobsite to the job inspector and receive the inspector and/or engineer's approval of said cost estimate before beginning any work on the jobsite.

- 8205.3 Construction Methods. The right-of-way shall be cleared of all trees, brush, overhangs, with the stumps of the trees. Grinding will not be permitted as a means of stump removal unless specifically approved, in writing, by the final engineer or inspector. The contractor shall be responsible for adequately protecting existing structures, utilities, fences and other adjoining facilities, and shall repair or replace the same at his expense due to damage caused by his operations. If fences are designated and approved by Harris County to be removed and/or replaced with new fence then the extra work bid items for fences will be implemented.

When the trees and stumps have been removed, the Contractor will fill the voids created by the stump removal with cement stabilized sand, as directed by the field engineer or inspector. The entire site will then be proof-rolled to the satisfaction of the County.

Contractor shall furnish all necessary labor crews and equipment to cut down, remove, and dispose of trees and debris as directed by Harris County. Once work on an assigned jobsite is initiated by the Contractor, the Contractor shall maintain at least one crew continuously working on the job until completion.

The Contractor shall maintain a consistent level of work effort. A County inspector will be present to monitor efficiency and accuracy of the work.

- 8205.4 **Equipment and Crew.** The contractor will be responsible to provide all the necessary equipment such as but not limited to: trucks, chippers, lifts, chain saws, barricades, hand tools, and three (3) types of labor crew configurations (see measurement and payment section). Each crew will be made up of common laborers and a supervisor. The supervisor must oversee, direct, and manage each work assignment.
- The supervisor will be required to have the ability to communicate in English. Each labor crew member should be proficient in running and operating all necessary hand tools and power equipment used in the cutting, removal, and disposal of trees, tree limbs, stumps, brush, and related debris.
- 8205.5 **Jobsite.** The County will provide access to all jobsites, plus provide the Contractor the phone number of Fort Bend County's Surveyor. This Surveyor will have provided the original surveying/staking for the acquisition of Fort Bend County's Right-of-way.
- The County inspector will provide verbal instructions for each job assignment. The Contractor shall provide field supervision and maintain contact with the County by mobile telephone, as necessary.
- 8205.6 **Disposal of Materials.** All cleared/cut materials shall be disposed of off-site. The Contractor shall be responsible for obtaining any necessary disposal permits. The Contractor shall not bury any refuse on Fort Bend County property. No burning shall be allowed within the county right- of-way unless otherwise noted.
- The contractor must keep all existing streets clean of construction related debris at all times.
- 8205.7 **Limit of Operation.** No clearing shall be done outside the limits of the right-of-way. Any work done outside the right-of-way limits, for any purpose, shall be done at the Contractor's expense and it shall be the Contractor's responsibility to negotiate and secure the permission of the property owner for such operation. The Contractor shall provide sufficient evidence to Fort Bend County that such permission has been obtained.
- 8205.8 **Schedule of Clearing.** The Contractor shall schedule his clearing operations on Monday through Friday, between the hours of 7:00 a.m. to 4:30 p.m.
- 8205.9 **Measurement & Payment.** Clearing of Right-of-Way, including cement stabilization and proof-rolling, will be paid for at the unit price bid per hour for each of the following three (3) types of Labor crew configurations:
- 1) Labor crew 1: 1 Supervisor & 2 Laborers
 - 2) Labor crew 2: 1 Supervisor & 3 Laborers
 - 3) Labor crew 3: 1 Supervisor & 4 Laborers

Stump removal will be paid for at the unit price bid per each for each of the following two (2) types of stumps.

- 1) Stump Removal (6 to 12-inch Diameter)
- 2) Stump Removal (13 to 24-inch Diameter)
- 3) Stump Removal (25 to 36-inch Diameter)
- 4) Stump Removal (37-inch or larger Diameter)

Fencing removal shall be measured and paid for according to Harris County Standard Specification Item 550, "Fencing Removal", at the contract unit price bid per linear foot of fencing, including gates; to be removed and disposed of.

Fence installation shall be measured and paid in accordance to Harris County Standard Specification Items 554, "Wood Fencing," 555, "Chain Link Fencing," and 556, "Four Strand Barbed Wire Fence", at the contract unit price bid per linear foot of installed fencing, including gates.

The line codes, descriptions, and units for this item are:

8205.01 Labor crew 1: 1 Supervisor & 2 Laborers	Hour
8205.02 Labor crew 2: 1 Supervisor & 3 Laborers	Hour
8205.03 Labor crew 3: 1 Supervisor & 4 Laborers	Hour
8205.04 Stump Removal (6 to 12-inch Diameter)	Each
8205.05 Stump Removal (13 to 24-inch Diameter)	Each
8205.06 Stump Removal (25 to 36-inch Diameter)	Each
8205.07 Stump Removal (37-inch or larger Diameter)	Each

Note: This specification requires Standard Specifications:

- Item 554, Wood Fencing
- Item 555, Chain Link Fencing
- Item 556, Four Strand Barbed Wire Fence

END OF ITEM 8205

Request for Taxpayer Identification Number and Certification

**Give Form to the
 requester. Do not
 send to the IRS.**

Print or type See Specific Instructions on page 2.	1 Name (as shown on your income tax return). Name is required on this line; do not leave this line blank. TRC Enterprises Inc	
	2 Business name/disregarded entity name, if different from above	
	3 Check appropriate box for federal tax classification; check only one of the following seven boxes: <input type="checkbox"/> Individual/sole proprietor or single-member LLC <input checked="" type="checkbox"/> C Corporation <input type="checkbox"/> S Corporation <input type="checkbox"/> Partnership <input type="checkbox"/> Trust/estate <input type="checkbox"/> Limited liability company. Enter the tax classification (C=C corporation, S=S corporation, P=partnership) ▶ _____ Note. For a single-member LLC that is disregarded, do not check LLC; check the appropriate box in the line above for the tax classification of the single-member owner. <input type="checkbox"/> Other (see instructions) ▶ _____	
	4 Exemptions (codes apply only to certain entities, not individuals; see instructions on page 3): Exempt payee code (if any) _____ Exemption from FATCA reporting code (if any) _____ <i>(Applies to accounts maintained outside the U.S.)</i>	
	5 Address (number, street, and apt. or suite no.) 601 Leander Drive	
	6 City, state, and ZIP code Leander, TX 78641	
	7 List account number(s) here (optional)	

Requester's name and address (optional)

Part I Taxpayer Identification Number (TIN)

Enter your TIN in the appropriate box. The TIN provided must match the name given on line 1 to avoid backup withholding. For individuals, this is generally your social security number (SSN). However, for a resident alien, sole proprietor, or disregarded entity, see the Part I instructions on page 3. For other entities, it is your employer identification number (EIN). If you do not have a number, see *How to get a TIN* on page 3.

Social security number	
or	
Employer identification number	

Note. If the account is in more than one name, see the instructions for line 1 and the chart on page 4 for guidelines on whose number to enter.

Part II Certification

Under penalties of perjury, I certify that:

1. The number shown on this form is my correct taxpayer identification number (or I am waiting for a number to be issued to me); and
2. I am not subject to backup withholding because: (a) I am exempt from backup withholding, or (b) I have not been notified by the Internal Revenue Service (IRS) that I am subject to backup withholding as a result of a failure to report all interest or dividends, or (c) the IRS has notified me that I am no longer subject to backup withholding; and
3. I am a U.S. citizen or other U.S. person (defined below); and
4. The FATCA code(s) entered on this form (if any) indicating that I am exempt from FATCA reporting is correct.

Certification instructions. You must cross out item 2 above if you have been notified by the IRS that you are currently subject to backup withholding because you have failed to report all interest and dividends on your tax return. For real estate transactions, item 2 does not apply. For mortgage interest paid, acquisition or abandonment of secured property, cancellation of debt, contributions to an individual retirement arrangement (IRA), and generally, payments other than interest and dividends, you are not required to sign the certification, but you must provide your correct TIN. See the instructions on page 3.

Sign Here	Signature of U.S. person ▶	Date ▶ 7/25/19
------------------	----------------------------	-----------------------

General Instructions

Section references are to the Internal Revenue Code unless otherwise noted.

Future developments. Information about developments affecting Form W-9 (such as legislation enacted after we release it) is at www.irs.gov/fw9.

Purpose of Form

An individual or entity (Form W-9 requester) who is required to file an information return with the IRS must obtain your correct taxpayer identification number (TIN) which may be your social security number (SSN), individual taxpayer identification number (ITIN), adoption taxpayer identification number (ATIN), or employer identification number (EIN), to report on an information return the amount paid to you, or other amount reportable on an information return. Examples of information returns include, but are not limited to, the following:

- Form 1099-INT (interest earned or paid)
- Form 1099-DIV (dividends, including those from stocks or mutual funds)
- Form 1099-MISC (various types of income, prizes, awards, or gross proceeds)
- Form 1099-B (stock or mutual fund sales and certain other transactions by brokers)
- Form 1099-S (proceeds from real estate transactions)
- Form 1099-K (merchant card and third party network transactions)

- Form 1098 (home mortgage interest), 1098-E (student loan interest), 1098-T (tuition)
 - Form 1099-C (canceled debt)
 - Form 1099-A (acquisition or abandonment of secured property)
- Use Form W-9 only if you are a U.S. person (including a resident alien), to provide your correct TIN.

If you do not return Form W-9 to the requester with a TIN, you might be subject to backup withholding. See What is backup withholding? on page 2.

By signing the filled-out form, you:

1. Certify that the TIN you are giving is correct (or you are waiting for a number to be issued),
2. Certify that you are not subject to backup withholding, or
3. Claim exemption from backup withholding if you are a U.S. exempt payee. If applicable, you are also certifying that as a U.S. person, your allocable share of any partnership income from a U.S. trade or business is not subject to the withholding tax on foreign partners' share of effectively connected income, and
4. Certify that FATCA code(s) entered on this form (if any) indicating that you are exempt from the FATCA reporting, is correct. See *What is FATCA reporting?* on page 2 for further information.

Note. If you are a U.S. person and a requester gives you a form other than Form W-9 to request your TIN, you must use the requester's form if it is substantially similar to this Form W-9.

Definition of a U.S. person. For federal tax purposes, you are considered a U.S. person if you are:

- An individual who is a U.S. citizen or U.S. resident alien;
- A partnership, corporation, company, or association created or organized in the United States or under the laws of the United States;
- An estate (other than a foreign estate); or
- A domestic trust (as defined in Regulations section 301.7701-7).

Special rules for partnerships. Partnerships that conduct a trade or business in the United States are generally required to pay a withholding tax under section 1446 on any foreign partners' share of effectively connected taxable income from such business. Further, in certain cases where a Form W-9 has not been received, the rules under section 1446 require a partnership to presume that a partner is a foreign person, and pay the section 1446 withholding tax. Therefore, if you are a U.S. person that is a partner in a partnership conducting a trade or business in the United States, provide Form W-9 to the partnership to establish your U.S. status and avoid section 1446 withholding on your share of partnership income.

In the cases below, the following person must give Form W-9 to the partnership for purposes of establishing its U.S. status and avoiding withholding on its allocable share of net income from the partnership conducting a trade or business in the United States:

- In the case of a disregarded entity with a U.S. owner, the U.S. owner of the disregarded entity and not the entity;
- In the case of a grantor trust with a U.S. grantor or other U.S. owner, generally, the U.S. grantor or other U.S. owner of the grantor trust and not the trust; and
- In the case of a U.S. trust (other than a grantor trust), the U.S. trust (other than a grantor trust) and not the beneficiaries of the trust.

Foreign person. If you are a foreign person or the U.S. branch of a foreign bank that has elected to be treated as a U.S. person, do not use Form W-9. Instead, use the appropriate Form W-8 or Form 8233 (see Publication 515, Withholding of Tax on Nonresident Aliens and Foreign Entities).

Nonresident alien who becomes a resident alien. Generally, only a nonresident alien individual may use the terms of a tax treaty to reduce or eliminate U.S. tax on certain types of income. However, most tax treaties contain a provision known as a "saving clause." Exceptions specified in the saving clause may permit an exemption from tax to continue for certain types of income even after the payee has otherwise become a U.S. resident alien for tax purposes.

If you are a U.S. resident alien who is relying on an exception contained in the saving clause of a tax treaty to claim an exemption from U.S. tax on certain types of income, you must attach a statement to Form W-9 that specifies the following five items:

1. The treaty country. Generally, this must be the same treaty under which you claimed exemption from tax as a nonresident alien.
2. The treaty article addressing the income.
3. The article number (or location) in the tax treaty that contains the saving clause and its exceptions.
4. The type and amount of income that qualifies for the exemption from tax.
5. Sufficient facts to justify the exemption from tax under the terms of the treaty article.

Example. Article 20 of the U.S.-China income tax treaty allows an exemption from tax for scholarship income received by a Chinese student temporarily present in the United States. Under U.S. law, this student will become a resident alien for tax purposes if his or her stay in the United States exceeds 5 calendar years. However, paragraph 2 of the first Protocol to the U.S.-China treaty (dated April 30, 1984) allows the provisions of Article 20 to continue to apply even after the Chinese student becomes a resident alien of the United States. A Chinese student who qualifies for this exception (under paragraph 2 of the first protocol) and is relying on this exception to claim an exemption from tax on his or her scholarship or fellowship income would attach to Form W-9 a statement that includes the information described above to support that exemption.

If you are a nonresident alien or a foreign entity, give the requester the appropriate completed Form W-8 or Form 8233.

Backup Withholding

What is backup withholding? Persons making certain payments to you must under certain conditions withhold and pay to the IRS 28% of such payments. This is called "backup withholding." Payments that may be subject to backup withholding include interest, tax-exempt interest, dividends, broker and barter exchange transactions, rents, royalties, nonemployee pay, payments made in settlement of payment card and third party network transactions, and certain payments from fishing boat operators. Real estate transactions are not subject to backup withholding.

You will not be subject to backup withholding on payments you receive if you give the requester your correct TIN, make the proper certifications, and report all your taxable interest and dividends on your tax return.

Payments you receive will be subject to backup withholding if:

1. You do not furnish your TIN to the requester.
2. You do not certify your TIN when required (see the Part II instructions on page 3 for details).

3. The IRS tells the requester that you furnished an incorrect TIN.

4. The IRS tells you that you are subject to backup withholding because you did not report all your interest and dividends on your tax return (for reportable interest and dividends only), or

5. You do not certify to the requester that you are not subject to backup withholding under 4 above (for reportable interest and dividend accounts opened after 1983 only).

Certain payees and payments are exempt from backup withholding. See *Exempt payee code* on page 3 and the separate Instructions for the Requester of Form W-9 for more information.

Also see *Special rules for partnerships* above.

What is FATCA reporting?

The Foreign Account Tax Compliance Act (FATCA) requires a participating foreign financial institution to report all United States account holders that are specified United States persons. Certain payees are exempt from FATCA reporting. See *Exemption from FATCA reporting code* on page 3 and the Instructions for the Requester of Form W-9 for more information.

Updating Your Information

You must provide updated information to any person to whom you claimed to be an exempt payee if you are no longer an exempt payee and anticipate receiving reportable payments in the future from this person. For example, you may need to provide updated information if you are a C corporation that elects to be an S corporation, or if you no longer are tax exempt. In addition, you must furnish a new Form W-9 if the name or TIN changes for the account; for example, if the grantor of a grantor trust dies.

Penalties

Failure to furnish TIN. If you fail to furnish your correct TIN to a requester, you are subject to a penalty of \$50 for each such failure unless your failure is due to reasonable cause and not to willful neglect.

Civil penalty for false information with respect to withholding. If you make a false statement with no reasonable basis that results in no backup withholding, you are subject to a \$500 penalty.

Criminal penalty for falsifying information. Willfully falsifying certifications or affirmations may subject you to criminal penalties including fines and/or imprisonment.

Misuse of TINs. If the requester discloses or uses TINs in violation of federal law, the requester may be subject to civil and criminal penalties.

Specific Instructions

Line 1

You must enter one of the following on this line; **do not** leave this line blank. The name should match the name on your tax return.

If this Form W-9 is for a joint account, list first, and then circle, the name of the person or entity whose number you entered in Part I of Form W-9.

a. **Individual.** Generally, enter the name shown on your tax return. If you have changed your last name without informing the Social Security Administration (SSA) of the name change, enter your first name, the last name as shown on your social security card, and your new last name.

Note. ITIN applicant: Enter your individual name as it was entered on your Form W-7 application, line 1a. This should also be the same as the name you entered on the Form 1040/1040A/1040EZ you filed with your application.

b. **Sole proprietor or single-member LLC.** Enter your individual name as shown on your 1040/1040A/1040EZ on line 1. You may enter your business, trade, or "doing business as" (DBA) name on line 2.

c. **Partnership, LLC that is not a single-member LLC, C Corporation, or S Corporation.** Enter the entity's name as shown on the entity's tax return on line 1 and any business, trade, or DBA name on line 2.

d. **Other entities.** Enter your name as shown on required U.S. federal tax documents on line 1. This name should match the name shown on the charter or other legal document creating the entity. You may enter any business, trade, or DBA name on line 2.

e. **Disregarded entity.** For U.S. federal tax purposes, an entity that is disregarded as an entity separate from its owner is treated as a "disregarded entity." See Regulations section 301.7701-2(c)(2)(iii). Enter the owner's name on line 1. The name of the entity entered on line 1 should never be a disregarded entity. The name on line 1 should be the name shown on the income tax return on which the income should be reported. For example, if a foreign LLC that is treated as a disregarded entity for U.S. federal tax purposes has a single owner that is a U.S. person, the U.S. owner's name is required to be provided on line 1. If the direct owner of the entity is also a disregarded entity, enter the first owner that is not disregarded for federal tax purposes. Enter the disregarded entity's name on line 2, "Business name/disregarded entity name." If the owner of the disregarded entity is a foreign person, the owner must complete an appropriate Form W-8 instead of a Form W-9. This is the case even if the foreign person has a U.S. TIN.

Line 2

If you have a business name, trade name, DBA name, or disregarded entity name, you may enter it on line 2.

Line 3

Check the appropriate box in line 3 for the U.S. federal tax classification of the person whose name is entered on line 1. Check only one box in line 3.

Limited Liability Company (LLC). If the name on line 1 is an LLC treated as a partnership for U.S. federal tax purposes, check the "Limited Liability Company" box and enter "P" in the space provided. If the LLC has filed Form 8832 or 2553 to be taxed as a corporation, check the "Limited Liability Company" box and in the space provided enter "C" for C corporation or "S" for S corporation. If it is a single-member LLC that is a disregarded entity, do not check the "Limited Liability Company" box; instead check the first box in line 3 "Individual/sole proprietor or single-member LLC."

Line 4, Exemptions

If you are exempt from backup withholding and/or FATCA reporting, enter in the appropriate space in line 4 any code(s) that may apply to you.

Exempt payee code.

- Generally, individuals (including sole proprietors) are not exempt from backup withholding.
- Except as provided below, corporations are exempt from backup withholding for certain payments, including interest and dividends.
- Corporations are not exempt from backup withholding for payments made in settlement of payment card or third party network transactions.
- Corporations are not exempt from backup withholding with respect to attorneys' fees or gross proceeds paid to attorneys, and corporations that provide medical or health care services are not exempt with respect to payments reportable on Form 1099-MISC.

The following codes identify payees that are exempt from backup withholding. Enter the appropriate code in the space in line 4.

- 1—An organization exempt from tax under section 501(a), any IRA, or a custodial account under section 403(b)(7) if the account satisfies the requirements of section 401(f)(2)
- 2—The United States or any of its agencies or instrumentalities
- 3—A state, the District of Columbia, a U.S. commonwealth or possession, or any of their political subdivisions or instrumentalities
- 4—A foreign government or any of its political subdivisions, agencies, or instrumentalities
- 5—A corporation
- 6—A dealer in securities or commodities required to register in the United States, the District of Columbia, or a U.S. commonwealth or possession
- 7—A futures commission merchant registered with the Commodity Futures Trading Commission
- 8—A real estate investment trust
- 9—An entity registered at all times during the tax year under the Investment Company Act of 1940
- 10—A common trust fund operated by a bank under section 584(a)
- 11—A financial institution
- 12—A middleman known in the investment community as a nominee or custodian
- 13—A trust exempt from tax under section 664 or described in section 4947

The following chart shows types of payments that may be exempt from backup withholding. The chart applies to the exempt payees listed above, 1 through 13.

IF the payment is for . . .	THEN the payment is exempt for . . .
Interest and dividend payments	All exempt payees except for 7
Broker transactions	Exempt payees 1 through 4 and 6 through 11 and all C corporations. S corporations must not enter an exempt payee code because they are exempt only for sales of noncovered securities acquired prior to 2012.
Barter exchange transactions and patronage dividends	Exempt payees 1 through 4
Payments over \$600 required to be reported and direct sales over \$5,000 ¹	Generally, exempt payees 1 through 5 ²
Payments made in settlement of payment card or third party network transactions	Exempt payees 1 through 4

¹ See Form 1099-MISC, Miscellaneous Income, and its instructions.

² However, the following payments made to a corporation and reportable on Form 1099-MISC are not exempt from backup withholding: medical and health care payments, attorneys' fees, gross proceeds paid to an attorney reportable under section 6045(f), and payments for services paid by a federal executive agency.

Exemption from FATCA reporting code. The following codes identify payees that are exempt from reporting under FATCA. These codes apply to persons submitting this form for accounts maintained outside of the United States by certain foreign financial institutions. Therefore, if you are only submitting this form for an account you hold in the United States, you may leave this field blank. Consult with the person requesting this form if you are uncertain if the financial institution is subject to these requirements. A requester may indicate that a code is not required by providing you with a Form W-9 with "Not Applicable" (or any similar indication) written or printed on the line for a FATCA exemption code.

A—An organization exempt from tax under section 501(a) or any individual retirement plan as defined in section 7701(a)(37)

B—The United States or any of its agencies or instrumentalities

C—A state, the District of Columbia, a U.S. commonwealth or possession, or any of their political subdivisions or instrumentalities

D—A corporation the stock of which is regularly traded on one or more established securities markets, as described in Regulations section 1.1472-1(c)(1)(i)

E—A corporation that is a member of the same expanded affiliated group as a corporation described in Regulations section 1.1472-1(c)(1)(i)

F—A dealer in securities, commodities, or derivative financial instruments (including notional principal contracts, futures, forwards, and options) that is registered as such under the laws of the United States or any state

G—A real estate investment trust

H—A regulated investment company as defined in section 851 or an entity registered at all times during the tax year under the Investment Company Act of 1940

I—A common trust fund as defined in section 584(a)

J—A bank as defined in section 581

K—A broker

L—A trust exempt from tax under section 664 or described in section 4947(a)(1)

M—A tax exempt trust under a section 403(b) plan or section 457(g) plan

Note. You may wish to consult with the financial institution requesting this form to determine whether the FATCA code and/or exempt payee code should be completed.

Line 5

Enter your address (number, street, and apartment or suite number). This is where the requester of this Form W-9 will mail your information returns.

Line 6

Enter your city, state, and ZIP code.

Part I. Taxpayer Identification Number (TIN)

Enter your TIN in the appropriate box. If you are a resident alien and you do not have and are not eligible to get an SSN, your TIN is your IRS individual taxpayer identification number (ITIN). Enter it in the social security number box. If you do not have an ITIN, see *How to get a TIN* below.

If you are a sole proprietor and you have an EIN, you may enter either your SSN or EIN. However, the IRS prefers that you use your SSN.

If you are a single-member LLC that is disregarded as an entity separate from its owner (see *Limited Liability Company (LLC)* on this page), enter the owner's SSN (or EIN, if the owner has one). Do not enter the disregarded entity's EIN. If the LLC is classified as a corporation or partnership, enter the entity's EIN.

Note. See the chart on page 4 for further clarification of name and TIN combinations.

How to get a TIN. If you do not have a TIN, apply for one immediately. To apply for an SSN, get Form SS-5, Application for a Social Security Card, from your local SSA office or get this form online at www.ssa.gov. You may also get this form by calling 1-800-772-1213. Use Form W-7, Application for IRS Individual Taxpayer Identification Number, to apply for an ITIN, or Form SS-4, Application for Employer Identification Number, to apply for an EIN. You can apply for an EIN online by accessing the IRS website at www.irs.gov/businesses and clicking on Employer Identification Number (EIN) under Starting a Business. You can get Forms W-7 and SS-4 from the IRS by visiting IRS.gov or by calling 1-800-TAX-FORM (1-800-829-3676).

If you are asked to complete Form W-9 but do not have a TIN, apply for a TIN and write "Applied For" in the space for the TIN, sign and date the form, and give it to the requester. For interest and dividend payments, and certain payments made with respect to readily tradable instruments, generally you will have 60 days to get a TIN and give it to the requester before you are subject to backup withholding on payments. The 60-day rule does not apply to other types of payments. You will be subject to backup withholding on all such payments until you provide your TIN to the requester.

Note. Entering "Applied For" means that you have already applied for a TIN or that you intend to apply for one soon.

Caution: A disregarded U.S. entity that has a foreign owner must use the appropriate Form W-8.

Part II. Certification

To establish to the withholding agent that you are a U.S. person, or resident alien, sign Form W-9. You may be requested to sign by the withholding agent even if items 1, 4, or 5 below indicate otherwise.

For a joint account, only the person whose TIN is shown in Part I should sign (when required). In the case of a disregarded entity, the person identified on line 1 must sign. Exempt payees, see *Exempt payee code* earlier.

Signature requirements. Complete the certification as indicated in items 1 through 5 below.

1. Interest, dividend, and barter exchange accounts opened before 1984 and broker accounts considered active during 1983. You must give your correct TIN, but you do not have to sign the certification.

2. Interest, dividend, broker, and barter exchange accounts opened after 1983 and broker accounts considered inactive during 1983. You must sign the certification or backup withholding will apply. If you are subject to backup withholding and you are merely providing your correct TIN to the requester, you must cross out item 2 in the certification before signing the form.

3. Real estate transactions. You must sign the certification. You may cross out item 2 of the certification.

4. Other payments. You must give your correct TIN, but you do not have to sign the certification unless you have been notified that you have previously given an incorrect TIN. "Other payments" include payments made in the course of the requester's trade or business for rents, royalties, goods (other than bills for merchandise), medical and health care services (including payments to corporations), payments to a nonemployee for services, payments made in settlement of payment card and third party network transactions, payments to certain fishing boat crew members and fishermen, and gross proceeds paid to attorneys (including payments to corporations).

5. Mortgage interest paid by you, acquisition or abandonment of secured property, cancellation of debt, qualified tuition program payments (under section 529), IRA, Coverdell ESA, Archer MSA or HSA contributions or distributions, and pension distributions. You must give your correct TIN, but you do not have to sign the certification.

What Name and Number To Give the Requester

For this type of account:	Give name and SSN of:
1. Individual	The individual
2. Two or more individuals (joint account)	The actual owner of the account or, if combined funds, the first individual on the account ¹
3. Custodian account of a minor (Uniform Gift to Minors Act)	The minor ²
4. a. The usual revocable savings trust (grantor is also trustee) b. So-called trust account that is not a legal or valid trust under state law	The grantor-trustee ¹
5. Sole proprietorship or disregarded entity owned by an individual	The actual owner ¹
6. Grantor trust filing under Optional Form 1099 Filing Method 1 (see Regulations section 1.671-4(b)(2)(i)(A))	The owner ³
	The grantor ⁴
For this type of account:	Give name and EIN of:
7. Disregarded entity not owned by an individual	The owner
8. A valid trust, estate, or pension trust	Legal entity ¹
9. Corporation or LLC electing corporate status on Form 8832 or Form 2553	The corporation
10. Association, club, religious, charitable, educational, or other tax-exempt organization	The organization
11. Partnership or multi-member LLC	The partnership
12. A broker or registered nominee	The broker or nominee
13. Account with the Department of Agriculture in the name of a public entity (such as a state or local government, school district, or prison) that receives agricultural program payments	The public entity
14. Grantor trust filing under the Form 1041 Filing Method or the Optional Form 1099 Filing Method 2 (see Regulations section 1.671-4(b)(2)(i)(B))	The trust

¹ List first and circle the name of the person whose number you furnish. If only one person on a joint account has an SSN, that person's number must be furnished.

² Circle the minor's name and furnish the minor's SSN.

³ You must show your individual name and you may also enter your business or DBA name on the "Business name/disregarded entity" name line. You may use either your SSN or EIN (if you have one), but the IRS encourages you to use your SSN.

⁴ List first and circle the name of the trust, estate, or pension trust. (Do not furnish the TIN of the personal representative or trustee unless the legal entity itself is not designated in the account title.) Also see *Special rules for partnerships* on page 2.

*Note. Grantor also must provide a Form W-9 to trustee of trust.

Note. If no name is circled when more than one name is listed, the number will be considered to be that of the first name listed.

Secure Your Tax Records from Identity Theft

Identity theft occurs when someone uses your personal information such as your name, SSN, or other identifying information, without your permission, to commit fraud or other crimes. An identity thief may use your SSN to get a job or may file a tax return using your SSN to receive a refund.

To reduce your risk:

- Protect your SSN,
- Ensure your employer is protecting your SSN, and
- Be careful when choosing a tax preparer.

If your tax records are affected by identity theft and you receive a notice from the IRS, respond right away to the name and phone number printed on the IRS notice or letter.

If your tax records are not currently affected by identity theft but you think you are at risk due to a lost or stolen purse or wallet, questionable credit card activity or credit report, contact the IRS Identity Theft Hotline at 1-800-908-4490 or submit Form 14039.

For more information, see Publication 4535, Identity Theft Prevention and Victim Assistance.

Victims of identity theft who are experiencing economic harm or a system problem, or are seeking help in resolving tax problems that have not been resolved through normal channels, may be eligible for Taxpayer Advocate Service (TAS) assistance. You can reach TAS by calling the TAS toll-free case intake line at 1-877-777-4778 or TTY/TDD 1-800-829-4059.

Protect yourself from suspicious emails or phishing schemes. Phishing is the creation and use of email and websites designed to mimic legitimate business emails and websites. The most common act is sending an email to a user falsely claiming to be an established legitimate enterprise in an attempt to scam the user into surrendering private information that will be used for identity theft.

The IRS does not initiate contacts with taxpayers via emails. Also, the IRS does not request personal detailed information through email or ask taxpayers for the PIN numbers, passwords, or similar secret access information for their credit card, bank, or other financial accounts.

If you receive an unsolicited email claiming to be from the IRS, forward this message to phishing@irs.gov. You may also report misuse of the IRS name, logo, or other IRS property to the Treasury Inspector General for Tax Administration (TIGTA) at 1-800-366-4484. You can forward suspicious emails to the Federal Trade Commission at: spam@uce.gov or contact them at www.ftc.gov/idtheft or 1-877-IDTHEFT (1-877-438-4338).

Visit irs.gov to learn more about identity theft and how to reduce your risk.

Privacy Act Notice

Section 6109 of the Internal Revenue Code requires you to provide your correct TIN to persons (including federal agencies) who are required to file information returns with the IRS to report interest, dividends, or certain other income paid to you; mortgage interest you paid; the acquisition or abandonment of secured property; the cancellation of debt; or contributions you made to an IRA, Archer MSA, or HSA. The person collecting this form uses the information on the form to file information returns with the IRS, reporting the above information. Routine uses of this information include giving it to the Department of Justice for civil and criminal litigation and to cities, states, the District of Columbia, and U.S. commonwealths and possessions for use in administering their laws. The information also may be disclosed to other countries under a treaty, to federal and state agencies to enforce civil and criminal laws, or to federal law enforcement and intelligence agencies to combat terrorism. You must provide your TIN whether or not you are required to file a tax return. Under section 3406, payers must generally withhold a percentage of taxable interest, dividend, and certain other payments to a payee who does not give a TIN to the payer. Certain penalties may also apply for providing false or fraudulent information.

Job No.: 20-014

TAX FORM/DEBT/ RESIDENCE CERTIFICATION

(for Advertised Projects)

Taxpayer Identification Number (T.I.N.): 72-1149842

Company Name submitting Bid/Proposal: TFR Enterprises, Inc.

Mailing Address: 601 Leander Dr. Leander, TX. 78041

Are you registered to do business in the State of Texas? Yes No

If you are an individual, list the names and addresses of any partnership of which you are a general partner or any assumed name(s) under which you operate your business

I. **Property:** List all taxable property in Fort Bend County owned by you or above partnerships as well as any d/b/a names. Include real and personal property as well as mineral interest accounts. (Use a second sheet of paper if necessary.)

<u>Fort Bend County Tax Acct. No.*</u>	<u>Property address or location**</u>

* This is the property account identification number assigned by the Fort Bend County Appraisal District.

** For real property, specify the property address or legal description. For business personal property, specify the address where the property is located. For example, office equipment will normally be at your office, but inventory may be stored at a warehouse or other location.

II. **Fort Bend County Debt** - Do you owe any debts to Fort Bend County (taxes on properties listed in I above, tickets, fines, tolls, court judgments, etc.)?

Yes No If yes, attach a separate page explaining the debt.

III. **Residence Certification** - Pursuant to Texas Government Code §2252.001 *et seq.*, as amended, Fort Bend County requests Residence Certification. §2252.001 *et seq.* of the Government Code provides some restrictions on the awarding of governmental contracts; pertinent provisions of §2252.001 are stated below:

(3) "Nonresident bidder" refers to a person who is not a resident.

(4) "Resident bidder" refers to a person whose principal place of business is in this state, including a contractor whose ultimate parent company or majority owner has its principal place of business in this state.

I certify that TFR Enterprises, Inc. is a Resident Bidder of Texas as defined in Government Code §2252.001.
[Company Name]

I certify that _____ is a Nonresident Bidder as defined in Government Code §2252.001 and our principal place of business is _____.

[City and State]

Mandatory Form

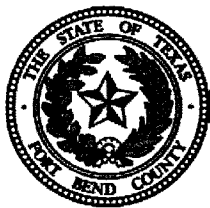

Contractor Acknowledgement of Stormwater Management Program

I hereby acknowledge that I am aware of the stormwater management program and standard operating procedures developed by Fort Bend County in compliance with the TPDES General Permit No. TXR040000. I agree to comply with all applicable best management practices and standard operating procedures while conducting my services for Fort Bend County. I agree to conduct all services in a manner that does not introduce illicit discharges of pollutants to streets, stormwater inlets, drainage ditches or any portion of the drainage system. The following materials and/or pollutant sources must not be discharged to the drainage system as a result of any services provided:

1. Grass clippings, leaves, mulch, rocks, sand, dirt or other waste materials resulting from landscaping activities, (except those materials resulting from ditch mowing or maintenance activities)
2. Herbicides, pesticides and/or fertilizers, (except those intended for aquatic use)
3. Detergents, fuels, solvents, oils and/or lubricants, other equipment and/or vehicle fluids,
4. Other hazardous materials including paints, thinners, chemicals or related waste materials,
5. Uncontrolled dewatering discharges, equipment and/or vehicle wash waters,
6. Sanitary waste, trash, debris, or other waste products
7. Wastewater from wet saw machinery,
8. Other pollutants that degrade water quality or pose a threat to human health or the environment.

Furthermore, I agree to notify Fort Bend County immediately of any issue caused by or identified by:

TFR enterprises, INC
(Company/Contractor)

that is believed to be an immediate threat to human health or the environment.

[Signature]
Contractor Signature

7/25/19
Date

Tipton F. Rowland
Printed Name

CEO
Title

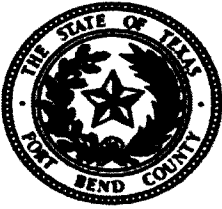

**COUNTY PURCHASING AGENT
Fort Bend County, Texas**

Debbie Kaminski, CPPB
County Purchasing Agent

Office (281) 341-8640

NO BID/PROPOSAL/QUALIFICATIONS FORM

Bid/RFP/RFQ Number: _____

Vendor's not responding to this solicitation are requested to complete and submit this form to:
Jessica.Carabajal@fortbendcountytexas.gov

Please provide your purpose for not responding to this solicitation.

- Do not provide this type of product. Please remove us from your notification list for this solicitation.
- Cannot supply item/service by the delivery/completion date.
- Not equipped to complete this project.
- Not within the scope of our expertise.
- Can supply item, but it is not competitive.
- Project size is too large.
- Project size is too small.
- Not enough time to respond to this solicitation.
- Unable to obtain required insurance.
- Unable to obtain required bonding.
- Do not desire to remain on your notification list.
- Not interested in this type of project. Explain:

Cannot comply with specifications. Explain:

Other:

Please complete the below information:

Company Name:	
Mailing Address:	
Physical Address:	
City:	
State:	
Zipcode:	
Name of Signatory:	
Title of Signatory:	
Signature:	

INTERNATIONAL SOCIETY OF ARBORICULTURE
CERTIFIED ARBORIST™

Paul Weaver

Having successfully completed the requirements set by the
International Society of Arboriculture, the above named
is hereby recognized as an ISA Certified Arborist®



Kevin Martlage
Kevin Martlage
Director of Credentialing
International Society of Arboriculture

Certification Number

8 Nov 2008

Certified Since

Caitlyn Pollihan
Caitlyn Pollihan
Executive Director
International Society of Arboriculture

31 Dec 2020

Expiration Date



#0847
ISO/IEC 17024
Personnel Certification Program
ISA Certified Arborist®

<i>Additional Experience</i>	<i>Event</i>	<i>Description of Work</i>	<i>Point of Contact</i>	<i>Contract Value</i>
Raleigh, NC	Hurricane Florence	Vegetative Debris Reduction	Timothy Gainer (919) 625-3175	\$124,956.00
Llano County	Floods 10/2018	Emergency Debris Removal	Billy Carney (325) 423-2762	\$1,015,669.00
TXDOT- Lee County	Floods 10/2018	Emergency Debris Removal	Lori Wagner (512) 832-7057	\$61,392.00
TXDOT- Llano County	Floods 10/2018	Emergency Debris Removal	Lori Wagner (512) 832-7057	\$49,952.00
TXDOT- Kingsland	Floods 10/2018	Waterway Debris Removal	Lori Wagner (512) 832-7057	Work in Progress
Tyndall Airforce Base	Hurricane Michael- 10/2018	Debris Hauling Services for Final Disposal	Scott Dubuque (850) 283-8644	\$2,248,000.00
New Hanover County	Hurricane Florence- 09/2018	Landfill Debris Management	Kim Roane (910) 798-4402	\$175,365.00
(KBR) Tyndall Airforce Base	Hurricane Michael- 10/2018	Emergency Debris Hauling & Reduction	Bee Trajkovski (713) 753-5872	\$12,796,096.91
(ECC) Camp Lejeune	Hurricane Florence- 09/2018	Utility Right of Way Trimming	Dan McFerrin (720) 635-2237	\$1,250,803.00
(ECC) Cherry Point	Hurricane Florence- 09/2018	Tree Trimming, Hauling, and Debris Reduction	Craig Duncan (210) 632-2493	\$944,639.00
NCDOT- Brunswick	Hurricane Florence- 09/2018	Emergency Cut & Shove	Patrick Riddle (910) 467-0505	\$567,450.00
NCDOT- Columbus County	Hurricane Florence- 09/2018	Emergency Debris Removal	Ken Clark (910) 642-3760	\$227,576.00
NCDOT- Duplin County	Hurricane Florence- 09/2018	Emergency Cut & Shove	Kevin Bradshaw (910) 682-5100	\$496,398.00
NCDOT- Onslow County	Hurricane Florence- 09/2018	Emergency Cut & Shove	David Sawyer (910) 467-0550	\$369,206.00
NCDOT- Pender County	Hurricane Florence- 09/2018	Emergency Cut & Shove	Patrick Riddle (910) 467-0505	\$464,751.00
NCDOT- Sampson County	Hurricane Florence- 09/2018	Emergency Cut & Shove and Debris Hauling	Kevin Bradshaw (910) 682-5100	\$2,895,617.00
New Hanover County	Hurricane Florence- 09/2018	Emergency Cut & Shove	Chris Cocker (910) 387-2128	\$510,463.00
Port Aransas	Hurricane Harvey	Nature Preserve Debris Removal	Leo Wood	\$1,051,818.00

T.F.R. Enterprises, Inc.
 DISASTER RESPONSE DIVISION

USACE	California Floods 12/2017	Flood Creeks/Channels Debris Hauling	James Costantino (213) 452-3237	\$6,251,020.00
USACE	California Floods 12/2017	Flood Basin Debris Removal	Tracy Eccles (661) 265-7222	\$2,379,000.00
Puerto Rico	Hurricane Maria 09/2017	Tree Trimming, Hauling, and Disposal	Emilio Garay (787) 380-7078	\$35,404,180.00
Miami-Dade	Hurricane Irma 09/2017	Hauling & Reduction of Debris	Jennyfer Calderon (305) 375-5312	\$4,500,000.00
Florida Turnpike	Hurricane Irma 09/2017	Tree Trimming, Hauling, and Disposal	Maria Connolly (954) 934-1209	\$2,400,000.00
FLDOT District 01	Hurricane Irma 09/2017	Tree Trimming, Hauling, and Disposal	Amy Perez (863) 519-2316	\$7,000,000.00
FLDOT District 02	Hurricane Irma 09/2017	Tree Trimming, Hauling, and Disposal	Jennifer Curls (386) 961-7561	\$2,350,000.00
FLDOT District 05	Hurricane Irma 09/2017	Tree Trimming, Hauling, and Disposal	Victor LoPiccolo (386) 943-5287	\$3,036,000.00
FLDOT District 07	Hurricane Irma 09/2017	Tree Trimming, Hauling, and Disposal	Anita Montjoy (813) 975-6442	\$46,704.00
City of Plantation, FL	Hurricane Irma 09/2017	Tree Trimming, Hauling, and Disposal	Dawn Mehler (954) 797-2723	\$8,100,000.00
City of Homestead, FL	Hurricane Irma 09/2017	Tree Trimming, Hauling, and Disposal	Maria Pineda (305) 224-4772	\$2,800,000.00
St. John's County, FL	Hurricane Irma 09/2017	Tree Trimming, Hauling, and Disposal	Benjamin Bright (904) 209-0252	\$620,000.00
TXDOT- Victoria	Hurricane Harvey 08/2017	Tree Trimming, Hauling, Reduction and Disposal	David Stephens (361) 293-4341	\$382,536.00
TXDOT- Nueces	Hurricane Harvey 08/2017	Tree Trimming, Hauling, Reduction and Disposal	Martin Horst (361) 808-2261	\$905,667.00
TXDOT- Harris	Hurricane Harvey 08/2017	Tree Trimming, Hauling, Reduction and Disposal	Cody McKenney (281) 686-9871	\$250,000.00
City of Beaumont, TX	Hurricane Harvey 08/2017	Debris Removal and Disposal	Tommy Gill (832) 767-8118	\$490,597.00
City of Dayton, TX	Hurricane Harvey 08/2017	Debris Removal and Disposal	Theo Melancon (936) 258-2642	\$29,106.00
City of Port Lavaca	Hurricane Harvey 08/2017	Debris Removal and Incineration	Jody Weaver (361) 827-3601	\$400,000.00

T.F.R. Enterprises, Inc.
 DISASTER RESPONSE DIVISION

City of Sugarland	Hurricane Harvey 08/2017	Debris Removal and Disposal	Ilana Harris (281) 275-2497	\$46,285.00
City of Raleigh, NC	Hurricane Matthew	Grinding Services	Kelly Lindsey (919) 996+2202	\$95,000.00
Port St. Lucie, FL	Hurricane Matthew	Tree Trimming, Hauling, and Disposal	Richard Perkins (772) 344-4263	\$2,700,000.00
FLDOT District 05	Hurricane Matthew	Cut & Toss, Debris Removal, and Disposal	Rick Coe (386) 740-3490	\$9,000,000.00
FLDOT District 03	Hurricane Matthew	Tree Trimming, Hauling, and Disposal	Amanda Mauldin (850) 330-1364	\$1,300,000.00
FLDOT District 02	Hurricane Matthew	Tree Trimming, Hauling, and Disposal	Jennifer Smith (386) 943-5367	\$1,300,000.00
LADOTD District 61	Floods 08/16-12/16	Debris Removal and Disposal	Mark Benton (225) 379-1164	\$3,160,000.00
LADOTD District 03	Floods 08/16-11/16	Debris Removal and Disposal	Mark Benton (225) 379-1164	\$125,000.00
Iberia Parish, LA	Floods 09/16-10/16	Debris Removal and Disposal	Michael Broussard (337) 492-5412	\$30,000.00
Waste Management- East Oak Landfill	Single Contract	Grinding Services	Shawn Cockrell (405) 427-1112	\$45,000.00
TXDOT	Floods 11/15	Debris Removal and Disposal	Jamie Witten (512) 585-4678	\$111,779.00
Fort Bend County, Texas	Floods 06/16	Debris Removal and Disposal	Marc Grant (281) 342-4513	\$423,187.00
Collin County, Texas	Annual Contract	Grinding Services	Gary Enna (972) 548-3700	\$252,000.00
Bastrop County, Texas	Floods 11/15	Debris Removal and Disposal	Mike Fisher (512) 848-6693	\$43,469.00
Acme Materials	Single Contract	Grinding Services	Ben Grierson (214) 701-7916	\$13,250.00
City of Guthrie, Texas	Ice Storm 12/15	Debris Reduction Services	Tenny Maker (405) 260-3091	\$15,000.00
City of Edmond, Oklahoma	Ice Storm 12/15	Debris Reduction Services	Johnny Carter (405) 216-7612	\$175,000.00
Rowlett, Texas	Tornado 12/15	Debris Reduction Services	Vicki Alfaro (972) 412-6198	\$42,000.00

T.F.R. Enterprises, Inc.
 DISASTER RESPONSE DIVISION

MD Dept of General Svcs	Snow Storm 01/16	Snow Removal (Hourly Contract)	Denise Wade (240) 205-3086	\$75,096.00
Guadalupe County, Texas	Floods 10/15	Debris Removal and Disposal	Judge Kutscher (830) 303-8857	\$36,000.00
Texas State University	Floods 5/15	Debris Removal, Reduction, and Disposal	Joel Soto (512) 245-1880	\$196,400.00
TXDOT	Floods 5/15	Debris Removal from Bridges and Waterways	Jamie Witten (512) 832-7069	\$374,000.00
City of Martindale, Texas	Floods 5/15	Debris Removal and Disposal	Jordan Powell (512) 398-1811	\$94,000.00
City of Wimberly, Texas	Floods 5/15	Debris Removal and Disposal	Mark Kennedy (512) 393-2219	\$394,000.00
San Marcos, Texas	Floods 5/15, 10/15	Debris Removal and Disposal	Bert Stratemann (512) 393-8181	\$439,500.00
TXDOT Recovery	Floods 5/15	Search and Rescue Services	Jamie Witten (512) 832-7069	\$86,400.00
Caldwell County, Texas	Floods 5/15-7/15, 10/15	Debris Removal, Reduction, and Disposal	Jordan Powell (512) 398-1811	\$29,100.00
Hays County, Texas	Floods 5/15-7/15, 10/15	Debris Removal, Reduction, and Disposal	Mark Kennedy (512) 393-2219	\$489,009.00
Monterey, Tennessee	Ice Storm 4/15-6/15	Reduction of Vegetative Debris	Bill Wiggins (931) 839-3770	\$30,000.00
Overton County, Tennessee	Ice Storm 4/15-5/15	Debris Removal, Hauling, and Hazardous Tree Work	Ben Danner (931) 823-5638	\$366,241.00
Putnam County, Tennessee	Ice Storm 4/15-5/15	Debris Removal, Reduction, Hauling, and Hazardous Tree Work	Randy Porter (931) 526-2161	\$1,044,000.00
NCDOT (Davidson County)	Ice Storm 3/14-8/14	Debris Removal, Hauling, and Hazardous Tree Work	Brad Wall (336) 487-0000	\$1,347,067.00
NCDOT (Guilford County)	Ice Storm 3/14-8/14	Debris Removal, Hauling, and Hazardous Tree Work	Brad Wall (336) 487-0000	\$7,672,602.00
SCDOT	Ice Storm 2/14-6/14	Debris Removal, Hauling, and Hazardous Tree Work	Shannon Welch (843) 907-2095	\$5,814,631.00
City of Norman, Oklahoma	Ice Storm 12/13-2/14	Debris Removal, Reduction, and Disposal	Greg Hall (405) 409-0499	\$601,759.00
Larimer County, Colorado	Floods 9/13-6/14	Debris Removal, Reduction, and Disposal	Stephen Gillette (970) 498-5760	\$935,755.00

T.F.R. Enterprises, Inc.
 DISASTER RESPONSE DIVISION

Longmont, Colorado	Floods 9/13-3/14	Removal of Mobile Homes	Charlie Kamenides (303) 651-8345	\$141,500.00
Weld County, Colorado	Floods 9/13-12/13	Debris Removal, Reduction, and Disposal	Trevor Jiricek (970) 353-6100	\$261,271.00
Adams County, Colorado	Floods 9/13-10/13	Debris Removal from Bridges and Waterways	Liz Estrada (720) 523-6052	\$16,070.00
Town of Lyons, Colorado	Floods 9/13-11/13	Debris Removal & Hauling	Jeff Callahan (720) 564-2221	\$148,695.00
Oklahoma City, Oklahoma	Tornado 6/13-	Debris Removal from Waterways	Bryan Haskins (405) 297-2134	\$245,392.00
Canadian County, OK	Tornado 6/13-9/13	Removal and Disposal of Tornado Debris	Jerry Smith (405) 295-6186	\$91,769.00
Shawnee, Oklahoma	Tornado 6/13-7/13	Removal and Disposal of Tornado Debris	Brian McDougal (405) 878-1601	\$60,800.00
Cleveland County, Oklahoma	Tornado 6/13-10/13	Debris Removal, Reduction, and Disposal	Darry Stacy (405) 366-0200	\$830,782.00
City of Norman, Oklahoma	Tornado 6/13-10/13	Debris Removal, Reduction, and Disposal	Greg Hall (405) 409-0499	\$365,000.00
Rapid City, South Dakota	Ice Storm 10/13-10/13	Reduction of Vegetative Debris	Ted Johnson (605) 394-4154	\$31,359.00
Sioux Falls, South Dakota	Ice Storm 4/13-10/13	Removal of Hazardous Trees from Drainage Ways	Scott Rust (605) 367-8836	\$138,081.00
Sioux Falls, South Dakota	Ice Storm 4/13-10/13	Stump Grinding	Scott Rust (605) 367-8836	\$100,000.00
Sioux Falls, South Dakota	Ice Storm 4/13-6/13	Emergency Tree Removal	Scott Rust (605) 367-8836	\$925,347.00
Sioux Falls, South Dakota	Ice Storm 4/13-9/13	Reduction of Storm Debris	Scott Rust (605) 367-8836	\$838,000.00
Garland County, Arkansas	Ice Storm 3/13-6/13	Removal and Disposal of Vegetative Debris	Jerry Pogue (501) 262-3602	\$323,024.00
Saline County, Arkansas	Ice Storm 3/13-5/13	Removal and Disposal of Vegetative Debris	Marty Polk (501) 317-2402	\$2,146,000.00
Island Beach State Park, New Jersey	Hurricane Sandy 11/12-5/13	Hauling of Hurricane Debris	Ray Bukowski (732) 793-0506	\$100,000.00

**Fort Bend County Pricing Form
Bid 20-014**

On-Site Clearing, Grubbing, Demolition and Debris Removal Services for Various Road Projects

Vendor Name:

TFR Enterprises, Inc

Item Number	Specification Item Number	Description	Estimated Annual Quantity	Unit Bid Price	Extended Pricing
Site Preparation					
1	SS8205 (550)(554)(555)(556)	Clearing of Right-of-Way Labor Crew 1: (one) 1 Supervisor and two (2) Laborers, per hour	340	\$ 40.00	\$ 13,600.00
2	SS8205 (550)(554)(555)(556)	Clearing of Right-of-Way Labor Crew 2: (one) 1 Supervisor and three (3) Laborers, per hour	660	\$ 50.00	\$ 33,000.00
3	SS8205 (550)(554)(555)(556)	Clearing of Right-of-Way Labor Crew 3: (one) 1 Supervisor and four (4) Laborers, per hour	340	\$ 60.00	\$ 20,400.00
4	SS8205 (550)(554)(555)(556)	Stump Removal (6 to 12-inch Diameter), per each	250	\$ 50.00	\$ 12,500.00
5	SS8205 (550)(554)(555)(556)	Stump Removal (13 to 24-inch Diameter), per each	250	\$ 50.00	\$ 12,500.00
6	SS8205 (550)(554)(555)(556)	Stump Removal (25 to 36-inch Diameter), per each	250	\$ 50.00	\$ 12,500.00
7	SS8205 (550)(554)(555)(556)	Stump Removal (37-inch or larger Diameter), per each	250	\$ 50.00	\$ 12,500.00
Total of Site Preparation:					\$ 117,000.00
Traffic Control					
8	671 (672)(SP 671) (Drawings)	Provide, Install and Remove per Jobsite, per each	10	\$ 2,000.00	\$ 20,000.00
Total of Traffic Control:					\$ 20,000.00

Item Number	Specification Item Number	Description	Estimated Annual Quantity	Unit Bid Price	Extended Pricing
Extra Work Items					
9	SS8205 (Construction Notes)	Clearing Right-of-Way, Additional Laborer (Assigned to crew w/Supervisor and approved by the Engineer), per hour	500	\$ 15.00	\$ 7,500.00
10	550 (554)(555)(556)	Removal, Disposal, Salvage, or Relocation of Existing Fences (All Kinds), per linear foot	5200	\$ 18.00	\$ 93,600.00
11	554 (421)(550)	Install Wood Fence, per linear foot	5200	\$ 2.00	\$ 10,400.00
12	555 (421)(550)	Install Chain Link Fence, including gates, per linear foot	5200	\$ 0.50	\$ 2,600.00
13	556 (421)(457)	Install Five Strand Barbed Wire Fence, per linear foot	5200	\$ 0.25	\$ 1,300.00
14	SS8205 (Construction Notes)	Debris Removal, Hauling, and Disposal, per cubic yard	3000	\$ 23.50	\$ 70,500.00
15	NA	7" X 10' Womanized Corner Posts, per each	100	\$ 30.00	\$ 3,000.00
16	NA	10' Tube Gate to include hinges, per each	10	\$ 100.00	\$ 1,000.00
17	NA	16' Tube Gate to include hinges, per each	10	\$ 125.00	\$ 1,250.00
18	NA	Net Wire Fencing, per linear foot	1000	\$ 21.00	\$ 21,000.00
NOTE: THE ITEMS LISTED ABOVE ARE EXTRA WORK ITEMS AND ARE TO BE USED ONLY ON THE INSTRUCTIONS OF THE FIELD ENGINEER ON THE PROJECT. NO COMPENSATION WILL BE RECEIVED FOR ANY PART OF THESE ITEMS UNLESS THEY ARE ACTUALLY USED ON THE JOB UNDER THE DIRECTION OF THE FIELD ENGINEER. ANY ADDITIONAL ITEMS REQUIRED OVER AND ABOVE THOSE LISTED ABOVE WILL HAVE TO BE SECURED ON A CHANGE IN CONTRACT AND ARE NOT TO BE USED UNTIL SAME HAS BEEN APPROVED BY THE COUNTY AUDITOR. THE AMOUNT BID ON THE ABOVE LISTED ITEMS IS TO BE INCLUDED IN THE GRAND TOTAL OF THE CONTRACT.					
Total of Extra Work Items:					\$ 212,150.00

Item Number	Demolition Services of Residential Structures with Pier and Beam or Concrete Slab Foundations		Estimated Annual Quantity	Unit Bid Price	Extended Pricing
Residential					
19	Pier and Beam	1 - 800 square feet, per square foot		\$ 7.00	\$ -
20	Pier and Beam	801 - 1500 square feet, per square foot		\$ 7.00	\$ -
21	Pier and Beam	1501 - 2200 square feet, per square foot		\$ 7.00	\$ -
22	Pier and Beam	2201 - 3000 square feet, per square foot		\$ 7.00	\$ -
23	Pier and Beam	3001 + square feet, per square foot		\$ 7.00	\$ -
24	Concrete Slab	1 - 800 square feet, per square foot		\$ 8.00	\$ -
25	Concrete Slab	801 - 1500 square feet, per square foot		\$ 8.00	\$ -
26	Concrete Slab	1501 - 2200 square feet, per square foot		\$ 8.00	\$ -
27	Concrete Slab	2201 - 3000 square feet, per square foot		\$ 8.00	\$ -
28	Concrete Slab	3001 + square feet, per square foot		\$ 8.00	\$ -
Commercial, up to 4 Floors/Stories					
29	Pier and Beam	1 - 1200 square feet, per square foot		\$ 9.00	\$ -
30	Pier and Beam	1201 - 2000 square feet, per square foot		\$ 9.00	\$ -
31	Pier and Beam	2001 - 4000 square feet, per square foot		\$ 9.00	\$ -
32	Pier and Beam	4001 - 6000 square feet, per square foot		\$ 9.00	\$ -
33	Pier and Beam	6001 + square feet, per square foot		\$ 9.00	\$ -
34	Concrete Slab	1 - 1200 square feet, per square foot		\$ 10.00	\$ -
35	Concrete Slab	1201 - 2000 square feet, per square foot		\$ 10.00	\$ -
36	Concrete Slab	2001 - 4000 square feet, per square foot		\$ 10.00	\$ -
37	Concrete Slab	4001 - 6000 square feet, per square foot		\$ 10.00	\$ -
38	Concrete Slab	6001 + square feet, per square foot		\$ 10.00	\$ -
Total of Demolition Services of Structures:					\$ -
Grand Total:					\$ 349,150.00

Total of Site Preparation: \$ 117,000.00
Total of Traffic Control: \$ 20,000.00
Total of Extra Work Items: \$ 212,150.00
Total of Demolition Services: \$ -