Notice of Public Hearing

Notice is hereby given that the Commissioners Court of Fort Bend County, Texas, will conduct a hearing at its regular meeting on Tuesday, March 26, 2019 at 1:00 p.m., at the Commissioners Courtroom, 2nd floor, 401 Jackson St., Richmond, Texas, for the purpose of establishing a reinvestment zone pursuant to Sections 312.201 and 312.401 of the Texas Property Code as amended, which will enable the County to abate taxes on personal property and real property improvements within this reinvestment zone. All interested persons are invited to attend this meeting and offer any comments on the designation of this zone. All comments will be considered by the Commissioners Court.

Laura Richard
Fort Bend County Clerk
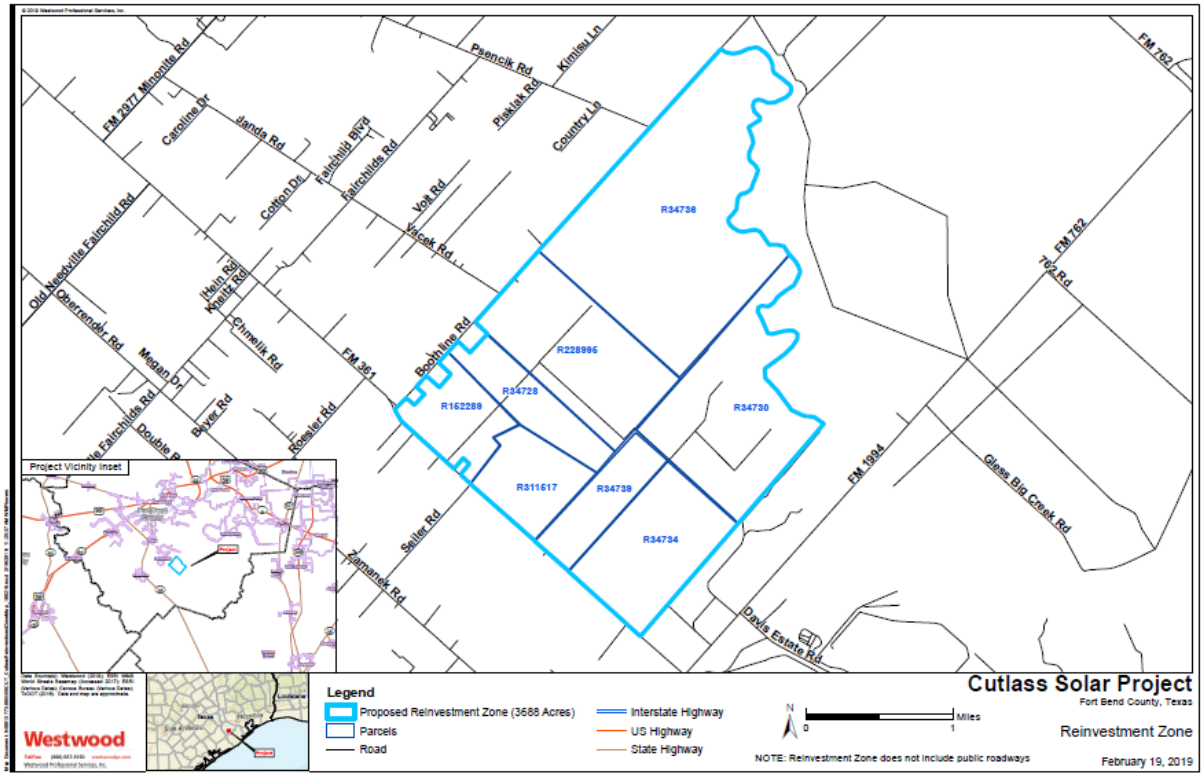
The proposed area to be designated as Reinvestment Zone No. 23 consists of approximately 3,688 acres in unincorporated Fort Bend County, generally off the northwest corner of FM 1994 and FM 361.