



**REVIEW BY FORT BEND COUNTY  
COMMISSIONERS COURT**

14B  
**Fort Bend County  
Engineering Department**  
301 Jackson Suite 401  
Richmond, Texas 77469  
281.633.7500  
Permits@fortbendcountytx.gov

☒ Right of Way Permit  
☐ Commercial Driveway Permit  
Permit No: 2018-23903

**Applicant:** CenterPoint Energy

**Job Location Site:** 22010 Southwest Freeway, Richmond, TX 77406

**Bond No.**                      **Date of Bond:** 4/22/1988 **Amount:** \$50,000.00

The above applicant came to make use of certain Fort Bend County property subject to, "The Order Regulating the Laying, Construction, Maintenance, and Repair of Buried Cables, Conduits, and Pole Lines, In, Under, Across or Along Roads, Streets, Highways, and Drainage Ditches in Fort Bend County, Texas, Under the Jurisdiction of the Commissioners Court of Fort Bend County, Texas," as passed by the Commissioners Court of Fort Bend County, Texas, of the Minutes of the Commissioners Court of Fort Bend County, Texas, to the extent that such order is not inconsistent with Chapter 181, Vernon's Texas Statutes and Codes Annotated.

**Notes:**

1. Evidence of review by the Commissioners Court must be kept on the job site and failure to do so constitutes grounds for job shutdown.
2. Written notices are required:
  - a. 48 hours in advance of construction start up, and
  - b. When construction is completed and ready for final inspection, submit notification to Permit Administrator thru MyGovernmentOnline.org portal.
3. This permit expires one (1) year from date of permit if construction has not commenced.
4. This permit applies to work performed within right-of-ways owned and maintained by Fort Bend County only, and it is the responsibility of the applicant to acquire all other necessary permits.

On this 13th day of November, 2018, Upon Motion of Commissioner Meyers, seconded by Commissioner Morales, duly put and carried, it is ORDERED, ADJUDGED AND DECREED that said notice of said above purpose is hereby acknowledged by the Commissioners Court of Fort Bend County, Texas, and that said notice be placed on record according to the regulation order thereof.

**Signature**

By:

Sean Eglinton  
County Engineer

N/A

By:

Drainage District Engineer/Manager

Presented to Commissioners Court and approved.

Date Recorded 11-16-2018 Comm. Court No. 14B

Clerk of Commissioners Court

By:

Josely Willes  
Deputy



**PERMIT APPLICATION REVIEW FORM FOR  
CABLE, CONDUIT, AND POLE LINE ACTIVITY  
IN FORT BEND COUNTY**

**Fort Bend County  
Engineering Department**  
301 Jackson Suite 401  
Richmond, Texas 77469  
281.633.7500  
Permits@fortbendcountytx.gov

- ☒ Right of Way Permit  
☐ Commercial Driveway Permit

Permit No: 2018-23903

The following "Notice of Proposed Cable, Conduit, and/or Pole Line activity in Fort Bend County" and accompanying attachments have been reviewed and the notice conforms to appropriate regulations set by Commissioner's Court of Fort Bend County, Texas.

**(1) COMPLETE APPLICATION FORM:**

- ☒ a. Name of road, street, and/or drainage ditch affected.  
☒ b. Vicinity map showing course of directions  
☒ c. Plans and specifications

**(2) BOND:**

- ☐ County Attorney, approval when applicable.
- ☒ Perpetual bond currently posted.      Bond No: [REDACTED]      Amount: \$50,000.00
- ☐ Performance bond submitted.      Bond No: \_\_\_\_\_      Amount: \_\_\_\_\_
- ☐ Cashier's Check      Check No: \_\_\_\_\_      Amount: \_\_\_\_\_

**(3) DRAINAGE DISTRICT APPROVAL (WHEN APPLICABLE):**

\_\_\_\_\_  
Drainage District Approval

\_\_\_\_\_  
Date

**We have reviewed this project and agree it meets minimum requirements.**

  
\_\_\_\_\_  
Permit Administrator

11/2/2018  
\_\_\_\_\_  
Date

10/11/2018 12:31:36 PM O:\REVENUE 2018\TARA HUNTER\MEX\22010 Southwest Freeway\EB5181563.dgn

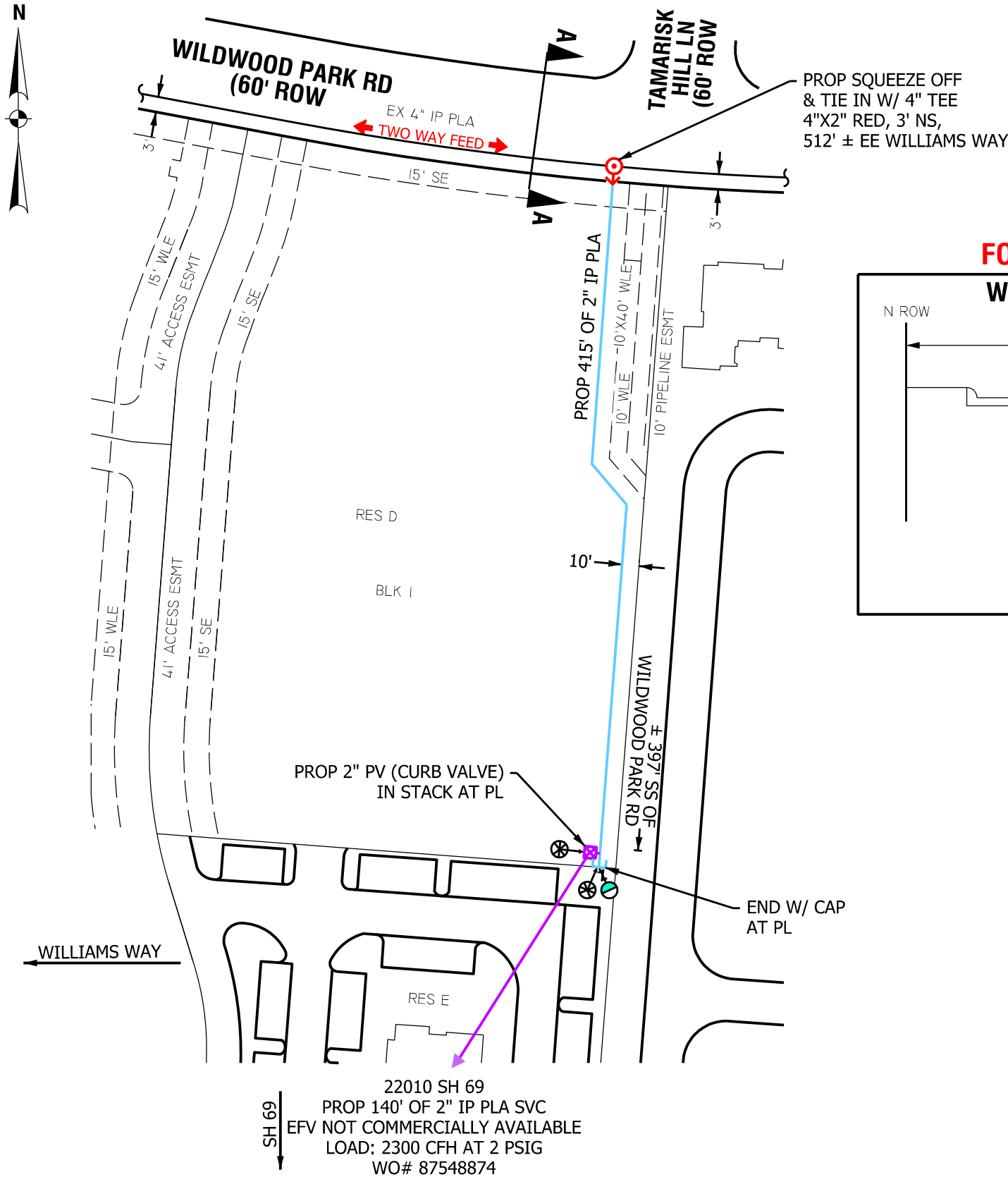

FORT BEND PERMIT

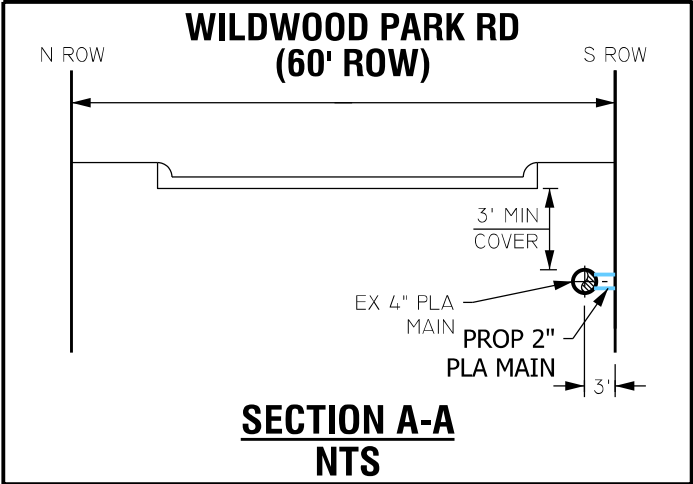

FORT BEND COUNTY NOTES

- GENERAL NOTES
1. THE CONTRACTOR SHALL CONTACT TEXAS ONE CALL SYSTEM AT 1-800-245-4545 MIN. 48 HOURS BEFORE DIGGING.
  2. THE CONTRACTOR SHALL DETERMINE THE EXACT LOCATION OF ALL UNDERGROUND FACILITIES BEFORE COMMENCING WORK. CONTRACTOR AGREES TO BE FULLY RESPONSIBLE FOR ALL DAMAGES CAUSED BY HIS FAILURE TO PROPERLY LOCATE AND PRESERVE ALL CITY OF STAFFORD FACILITIES.
  3. NO MORE THAN ONE TRENCH OPENED AT ONE TIME THAN CAN BE BACKFILLED AND COMPACTED IN 10" LIFTS AT THE END OF EACH DAY. (NO TRENCH LEFT OPENED OVERNIGHT)
  4. ALL EXCESS EXCAVATION TO BE REMOVED FROM THE ROAD RIGHT-OF-WAY AT THE END OF EACH DAY.
  5. DITCHES TO BE OPENED AT THE END OF EACH DAY TO ASSURE ADEQUATE DRAINAGE.
  6. TRAFFIC CONTROL PLAN MUST BE FOLLOWED TO PROVIDE COMPLETE SAFETY TO THE PUBLIC.
  7. ANY SIDEWALK/CONCRETE PAVEMENT, CURBS OR LANDSCAPE DISTURBED DURING CONSTRUCTION IS THE CONTRACTOR'S RESPONSIBILITY TO RESTORE AND/OR REPLACE TO ORIGINAL OR BETTER CONDITION AND BE MATCHED WITH EXISTING GRADE.
  8. CONTRACTOR SHALL COMPLY WITH ALL APPLICABLE LOCAL, STATE AND FEDERAL REQUIREMENTS AND REGULATIONS.

CONTRACTOR SHALL VERIFY EXACT LOCATION OF UTILITIES PRIOR TO BEGINNING ANY CONSTRUCTION WORK. IF ANY DISCREPANCIES EXIST, NOTIFY ENGINEER OF RECORD. THE CONTRACTOR IS RESPONSIBLE FOR LOCATING AND FIELD VERIFYING ALL UTILITIES. CONTRACTOR SHOULD CONTACT PUBLIC WORKS 24 HOURS BEFORE CONSTRUCTION AT 281-261-3921.

PERMITS REQUIRED FOR CONSTRUCTION

- ☐ NO PERMITS REQUIRED: \_\_\_\_\_
- ☐ CITY: \_\_\_\_\_
- ☐ TXDOT: \_\_\_\_\_
- ☒ COUNTY: FORT BEND
- ☐ FLOOD CONTROL/DRAINAGE: \_\_\_\_\_
- ☐ RAILROAD: \_\_\_\_\_

GENERAL NOTES

1. FIELD VERIFY & LOCATE ALL EXISTING FEEDS, MAINS, AND SERVICES.
2. MAINTAIN MIN DEPTH OF 3' UNLESS OTHERWISE NOTED.
3. USE GAUGES TO MONITOR & MAINTAIN FEEDS, AND PRESSURE.
4. CONTACT ENGINEERING (TARA HUNTER 713-207-4622) WITH ANY NECESSARY FIELD CHANGES.
5. TEST PRESSURE @ 100 PSIG IN ACCORDANCE WITH SECTION CS-B-1.220 OF THE CONSTRUCTION & SERVICE MANUAL.
6. COORDINATE SERVICE LOCATION WITH IGNACIO GUERRERO (281-341-4936)
7. THIS PROJECT IS SUBJECT TO SEWER LATERAL INSPECTION TO VERIFY CLEARANCE, PER THE OPTIONS STATED IN THE CONSTRUCTION AND SERVICE MANUAL. ENGINEERING WAS UNABLE TO VERIFY THE CLEARANCE WITH MAPS AND RECORDS.

LEGEND AND NOTES

EXISTING MAIN \_\_\_\_\_

PROP 2" IP PLA, SDR 11.0 415'  
PE 2406/2708  
WO#: 86112541

PROP 5# ZINC ANODE

PROP TEE

PROP MARKER BALL

PERMIT: FORT BEND

GCO#: 40428

STAKING REQUEST#: 86112541

NOTIFICATION/CNP ID#: 1404545421

GENERAL NOTES:

CRITERIA TO BE USED FOR TRACER WIRE SELECTION WHEN INSTALLING PLASTIC GAS LINES

- 1- USE #14 TRACER WIRE FOR ALL RESIDENTIAL SERVICE LINES
- 2- USE #14 TRACER WIRE FOR SHORT BORES UP TO 300' AND ALL OTHER NON-BORE INSTALLATIONS
- 3- USE #10 TRACER WIRE WITH ALL BORES LONGER THAN 300'
- 4- USE #8 TRACER WIRE AS NEEDED FOR LARGE BAYOU CROSSINGS AND OTHER EXTRAORDINARY SITUATIONS AND COMPLEX BORES

INSPECTOR APPROVAL REQUIRED PRIOR TO WORK

DESIGNED BY: TARA HUNTER	713-207-4622	RECOMMENDED BY:	DATE:	DRAWN BY:FRANCES MAREK
DATE NEEDED: 12/7/2018	ESTIMATED COST: \$			DATE: 9/17/18
START DATE:	CONTRIBUTION: \$			SCALE: 1:80
ESTIMATED COMPLETE DATE:		APPROVED BY:	DATE:	SHEET: 1 OF 1
PURPOSE AND NECESSITY: TO SERVE A COMMERCIAL CUSTOMER (HOTEL)				

22010 SH 69  
RICHMOND, TX

Texas Region - Houston Gas Engineering  
DWG No: **EB5-181563**

F:30420642 O:30360640 KM:606-L LAMBERT:4548B2 Z:N/A SZ:507 TC:054 SOG:07601



DISCLAIMER: The use of this standard is governed by the "Texas Engineering Practice Act". No warranty of any kind is made by TxDOT for any purpose whatsoever. TxDOT assumes no responsibility for the consequences of any use of this standard to other formats or for incorrect results or damages resulting from its use.

22010 SH 69 (Southwest Freeway)

DATE: FILE:

Warning Sign Sequence  
In Opposite Direction  
Same as Below

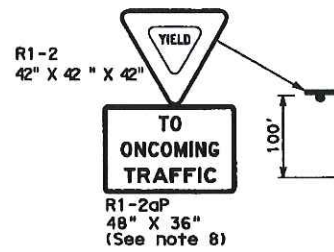

Channelizing devices  
separate work space  
from traveled way

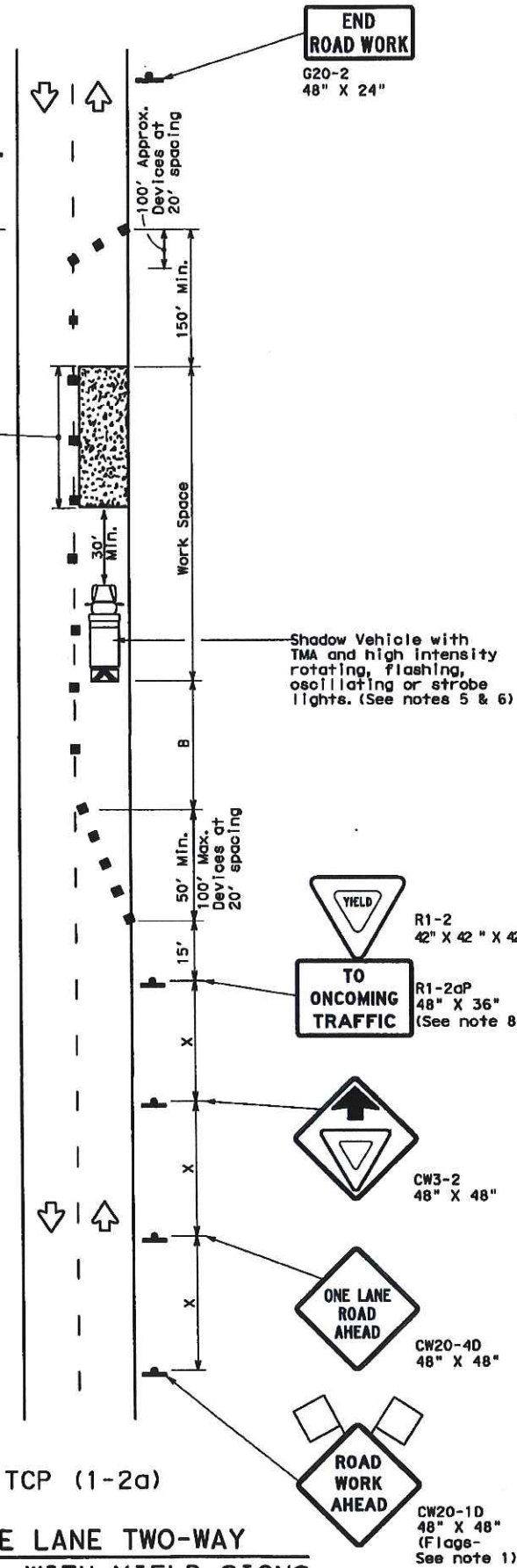

TCP (1-2a)  
ONE LANE TWO-WAY  
CONTROL WITH YIELD SIGNS  
(Less than 2000 ADT - See note 7)

END  
ROAD WORK  
G20-2  
48" X 24"

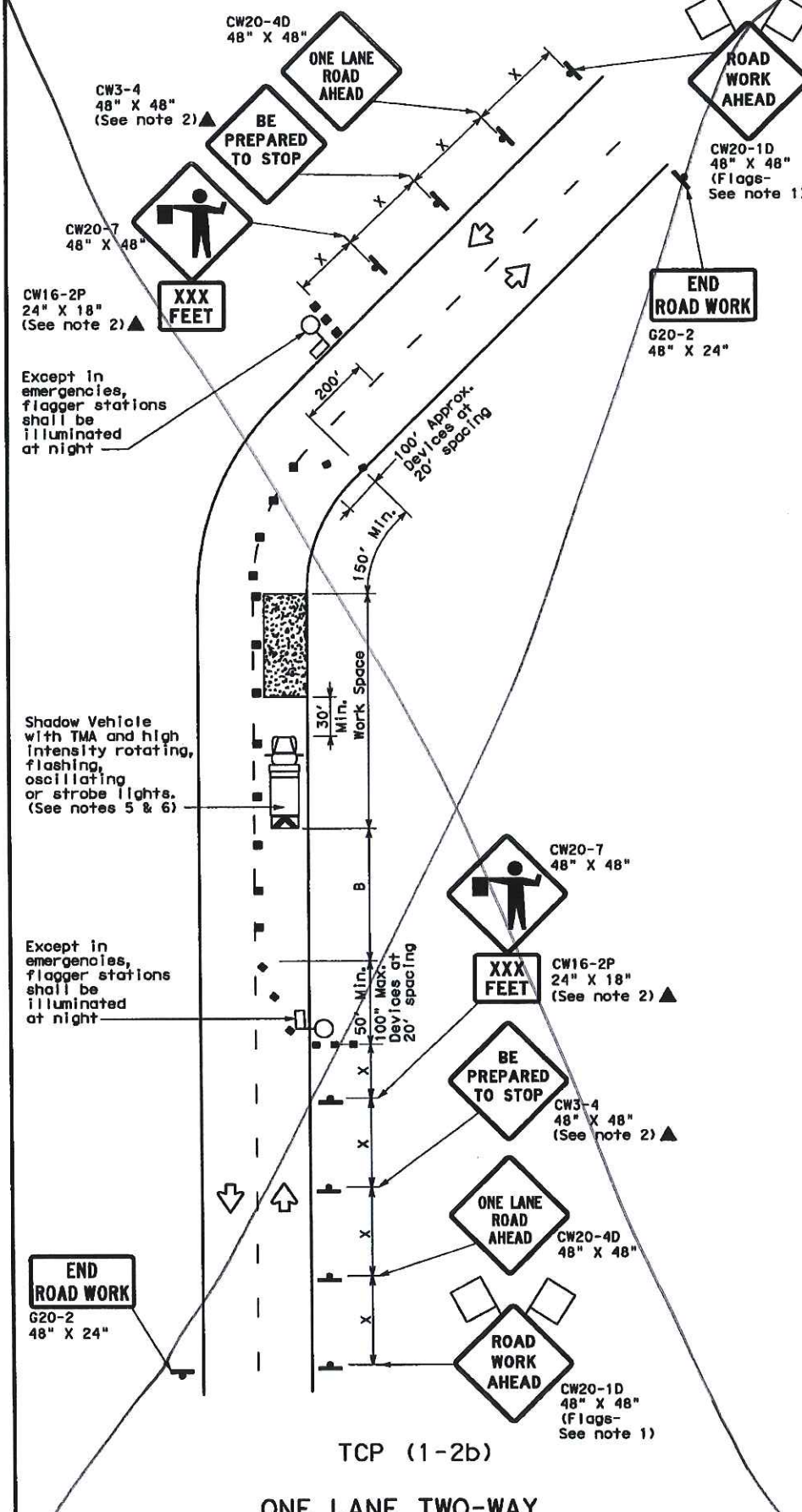

TCP (1-2b)  
ONE LANE TWO-WAY  
CONTROL WITH FLAGGERS

LEGEND			
	Type 3 Barricade		Channelizing Devices
	Heavy Work Vehicle		Truck Mounted Attenuator (TMA)
	Trailer Mounted Flashing Arrow Board		Portable Changeable Message Sign (PCMS)
	Sign		Traffic Flow
	Flag		Flagger

Posted Speed	Formula	Minimum Desirable Taper Lengths			Suggested Maximum Spacing of Channelizing Devices		Minimum Sign Spacing "X" Distance	Suggested Longitudinal Buffer Space "B"	Stopping Sight Distance
ft		10' Offset	11' Offset	12' Offset	On a Taper	On a Tangent			
30	$L = \frac{WS^2}{60}$	150'	165'	180'	30'	60'	120'	90'	200'
35		205'	225'	245'	35'	70'	160'	120'	250'
40		265'	295'	320'	40'	80'	240'	155'	305'
45		450'	495'	540'	45'	90'	320'	195'	360'
50		500'	550'	600'	50'	100'	400'	240'	425'
55	L=WS	550'	605'	660'	55'	110'	500'	295'	495'
60		600'	660'	720'	60'	120'	600'	350'	570'
65		650'	715'	780'	65'	130'	700'	410'	645'
70		700'	770'	840'	70'	140'	800'	475'	730'
75		750'	825'	900'	75'	150'	900'	540'	820'

\* Conventional Roads Only  
\*\* Taper lengths have been rounded off.  
L=Length of Taper (FT) W=Width of Offset (FT) S=Posted Speed (MPH)

TYPICAL USAGE				
MOBILE	SHORT DURATION	SHORT TERM STATIONARY	INTERMEDIATE TERM STATIONARY	LONG TERM STATIONARY
	✓	✓		

#### GENERAL NOTES

- Flags attached to signs where shown are REQUIRED.
  - All traffic control devices illustrated are REQUIRED, except those denoted with the triangle symbol may be omitted when stated elsewhere in the plans, or for routine maintenance work, when approved by the Engineer.
  - The CW3-4 "BE PREPARED TO STOP" sign may be installed after the CW20-4D "ONE LANE ROAD AHEAD" sign, but proper sign spacing shall be maintained.
  - Sign spacing may be increased or an additional CW20-1D "ROAD WORK AHEAD" sign may be used if advance warning ahead of the flagger or R1-2 "YIELD" sign is less than 1500 feet.
  - A Shadow Vehicle with a TMA should be used anytime it can be positioned 30 to 100 feet in advance of the area of crew exposure without adversely affecting the performance or quality of the work. If workers are no longer present but road or work conditions require the traffic control to remain in place, Type 3 Barricades or other channelizing devices may be substituted for the Shadow Vehicle and TMA.
  - Additional Shadow Vehicles with TMAs may be positioned off the paved surface, next to those shown in order to protect wider work spaces.
- TCP (1-2a)
- R1-2 "YIELD" sign traffic control may be used on projects with approaches that have adequate sight distance. For projects in urban areas, work spaces should be no longer than one half city block. In rural areas on roadways with less than 2000 ADT, work spaces should be no longer than 400 feet.
  - R1-2 "YIELD" sign with R1-2aP "TO ONCOMING TRAFFIC" plaque shall be placed on a support at a 7 foot minimum mounting height.
- TCP (1-2b)
- Flaggers should use two-way radios or other methods of communication to control traffic.
  - Length of work space should be based on the ability of flaggers to communicate.
  - If the work space is located near a horizontal or vertical curve, the buffer distances should be increased in order to maintain adequate stopping sight distance to the flagger and a queue of stopped vehicles (see table above).
  - Channelizing devices on the center-line may be omitted when a pilot car is leading traffic and approved by the Engineer.
  - Flaggers should use 24" STOP/SLOW paddles to control traffic. Flags should be limited to emergency situations.

For construction or maintenance contract work, specific project requirements for shadow vehicles can be found in the project GENERAL NOTES for Item 502, Barricades, Signs and Traffic Handling.

Texas Department of Transportation  
Traffic Operations Division

### TRAFFIC CONTROL PLAN ONE-LANE TWO-WAY TRAFFIC CONTROL

TCP (1-2)-12

© TxDOT December 1985	DW TxDOT	CKA TxDOT	DW TxDOT	CKA TxDOT
4-90	1-12	CONT	SECT	JOB
2-94		DIST	COUNTY	SHEET NO.
1-97				
4-98				

152