

PETITION AND CONSENT BY LANDOWNER TO THE
INCLUSION OF REAL ESTATE TO
FORT BEND COUNTY ASSISTANCE DISTRICT NO. 1

Fort Bend County, (referred to herein as the "Petitioner"), is the owner, either in fee, dedication, prescriptive right of way, or by permanent easement, of a certain segment of roadway situated in Fort Bend County, Texas, described in the attached Exhibit A ("Bowser Road Segment"), and incorporated herein for all purposes.

Fort Bend County Assistance District No. 1 ("CAD No. 1" or "District") was created and authorized to impose a sales and use tax, which may be used for the following purposes within the boundaries of the District: (1) the construction, maintenance, or improvement of roads or highways; (2) the provision of law enforcement and detention services; (3) the maintenance or improvement of libraries, museums, parks, or other recreational facilities; (4) the provision of services that benefit the public health or welfare, including the provision of firefighting and fire prevention services; or (5) the promotion of economic development and tourism.

The Bowser Segment, being primarily right of way for roadway and drainage within the current boundaries of Fort Bend County Assistance District No. 8 ("CAD No. 8"), is in need of certain maintenance and incapable of being served by CAD No. 8 at this time. Petitioner hereby petitions the Board of Directors of CAD No. 1 to take all legal steps necessary to include the Bowser Segment into the boundaries of the CAD No. 1.

Petitioner covenants and agrees that there are no registered voters in the area to be included in the CAD No. 1. Therefore, CAD No. 1 is not required to hold an election for inclusion of the Bowser Road Segment or imposition of the District's current sales and use tax within the area being included.

Petitioner agrees that this Petition for inclusion of real estate shall be filed with CAD No. 1 and considered by the District's Board of Directors at a public meeting. Petitioner also acknowledges that CAD No. 1's Board of Directors may enter an Order of Inclusion, and consent in advance of the District's Motion to include the Bowser Road Segment within the boundaries of CAD No. 1.

[Remainder of this page intentionally left blank.]

RESPECTFULLY SUBMITTED this 14 day of August, 2018.

FORT BEND COUNTY, TEXAS

By: *Robert E. Hebert*
Robert E. Hebert, County Judge

Date: 8-14-2018

ATTEST:

By: *Laura Richard*
Laura Richard, County Clerk

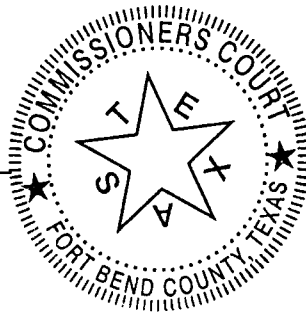

THE STATE OF TEXAS §
 §
COUNTY OF FORT BEND §

This instrument was acknowledged before me on August 14, 2018, by Robert E. Hebert, Fort Bend County Judge.

Tzotsy Ballesteros
Notary Public, State of Texas

(NOTARY PUBLIC)

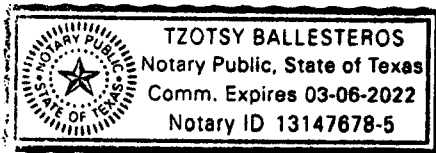
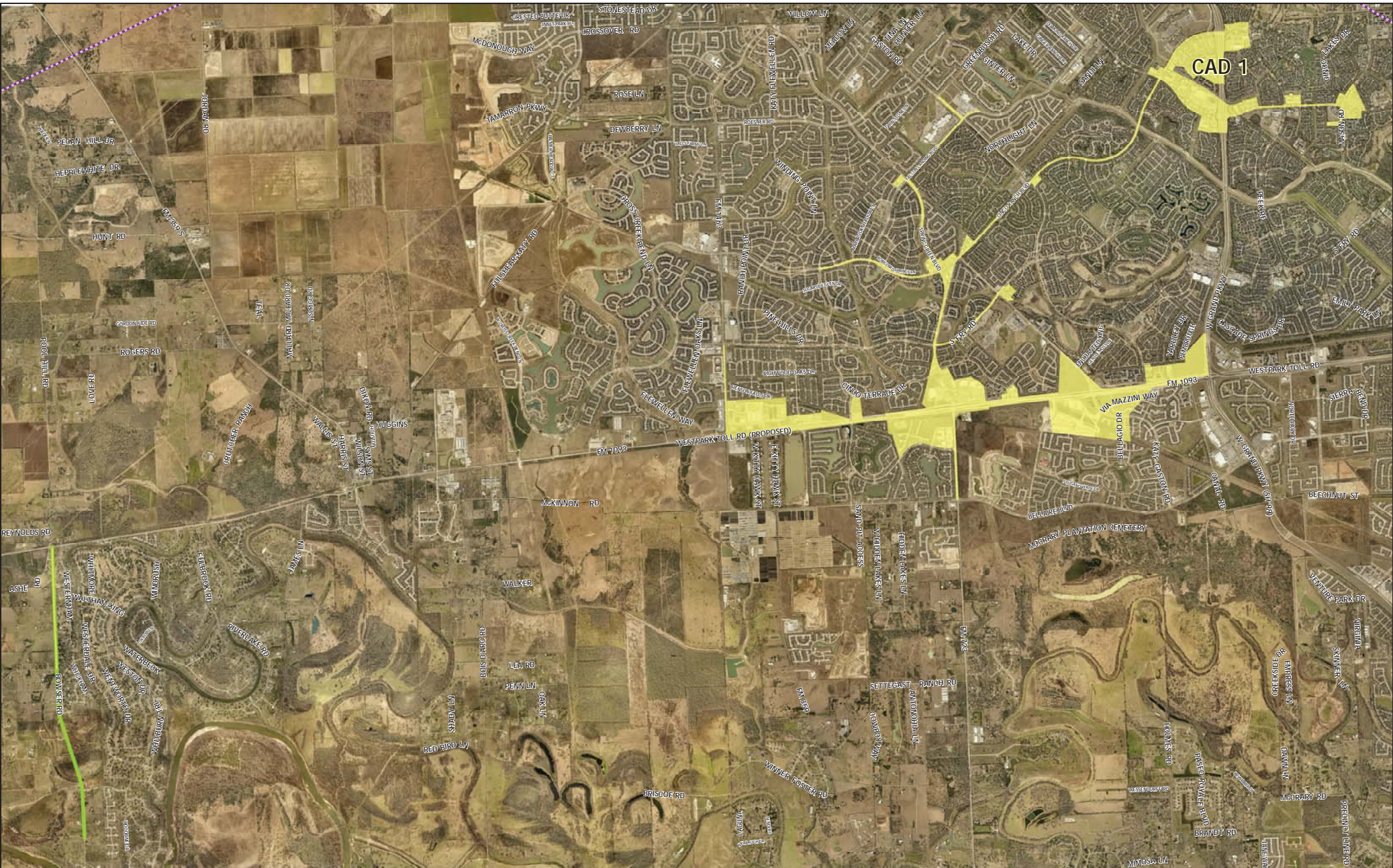

Exhibit A



Fort Bend County Assistance District 1
Annexation

Legend

- ◆ Annexed Area
- ◆ County Assistance District 1
- ◆ Fort Bend County Line



0 1,250 2,500 5,000 7,500 10,000 Feet
Units: Feet
 This Geographic Information System (GIS) Data is a public resource of general information. The information contained was generated from GIS data maintained by Fort Bend County and different sources and agencies. The County of Fort Bend makes no warranty, representation or guarantee as to the content, accuracy, timeliness, or completeness of any of the spatial data or database information provided herein. The County of Fort Bend shall assume no liability for any errors, omissions, or inaccuracies in the information provided, regardless of their cause, or any decision made or action taken or not taken by any person relying on any information or data furnished within. If any errors are detected, please contact the GIS Division of Fort Bend County Engineering so those errors may be corrected.