



**REVIEW BY FORT BEND COUNTY  
COMMISSIONERS COURT**

**Fort Bend County  
Engineering Department**  
301 Jackson Suite 401  
Richmond, Texas 77469  
281.633 7500  
Permits@fortbendcountytexas.gov

☒ Right of Way Permit  
☐ Commercial Driveway Permit

Permit No: 2018-21386

**Applicant:** SI Energy

**Job Location Site:** LJ Parkway, Missouri City, TX 77459

**Bond No.**                      **Date of Bond:** 6/22/1999 **Amount:** \$100,000.00

The above applicant came to make use of certain Fort Bend County property subject to, "The Order Regulating the Laying, Construction, Maintenance, and Repair of Buried Cables, Conduits, and Pole Lines, In, Under, Across or Along Roads, Streets, Highways, and Drainage Ditches in Fort Bend County, Texas, Under the Jurisdiction of the Commissioners Court of Fort Bend County, Texas," as passed by the Commissioners Court of Fort Bend County, Texas, of the Minutes of the Commissioners Court of Fort Bend County, Texas, to the extent that such order is not inconsistent with Chapter 181, Vernon's Texas Statutes and Codes Annotated.

**Notes:**

1. Evidence of review by the Commissioners Court must be kept on the job site and failure to do so constitutes grounds for job shutdown.
2. Written notices are required:
  - a. 48 hours in advance of construction start up, and
  - b. When construction is completed and ready for final inspection, submit notification to Permit Administrator thru MyGovernmentOnline.org portal.
3. This permit expires one (1) year from date of permit if construction has not commenced.

On this 3rd day of July, 2018, Upon Motion of Commissioner Muyers, seconded by Commissioner Morales, duly put and carried, it is ORDERED, ADJUDGED AND DECREED that said notice of said above purpose is hereby acknowledged by the Commissioners Court of Fort Bend County, Texas, and that said notice be placed on record according to the regulation order thereof.

**Signature**

Presented to Commissioners Court and approved.

By: Sean Eglinton

County Engineer

Date Recorded 7-6-2018 Comm. Court No. 8B

By: Mark Vogt

Drainage District Engineer/Manager

Clerk of Commissioners Court

By: Jonda Willis

Deputy



**PERMIT APPLICATION REVIEW FORM FOR  
CABLE, CONDUIT, AND POLE LINE ACTIVITY  
IN FORT BEND COUNTY**

**Fort Bend County  
Engineering Department**  
301 Jackson Suite 401  
Richmond, Texas 77469  
281.633.7500  
Permits@fortbendcountytexas.gov

- ☒ Right of Way Permit  
☐ Commercial Driveway Permit

Permit No: 2018-21386

The following "Notice of Proposed Cable, Conduit, and/or Pole Line activity in Fort Bend County" and accompanying attachments have been reviewed and the notice conforms to appropriate regulations set by Commissioner's Court of Fort Bend County, Texas.

**(1) COMPLETE APPLICATION FORM:**

- ☒ a. Name of road, street, and/or drainage ditch affected.  
☒ b. Vicinity map showing course of directions  
☒ c. Plans and specifications

**(2) BOND:**

- ☐ County Attorney, approval when applicable.
- ☒ Perpetual bond currently posted. Bond No:                      Amount: \$100,000.00
- ☐ Performance bond submitted. Bond No:                      Amount:
- ☐ Cashier's Check Check No:                      Amount:

**(3) DRAINAGE DISTRICT APPROVAL (WHEN APPLICABLE):**

Adam Wright  
Drainage District Approval

6-26-18  
Date

**We have reviewed this project and agree it meets minimum requirements.**

Sam E. Epton  
Permit Administrator

6/22/2018  
Date

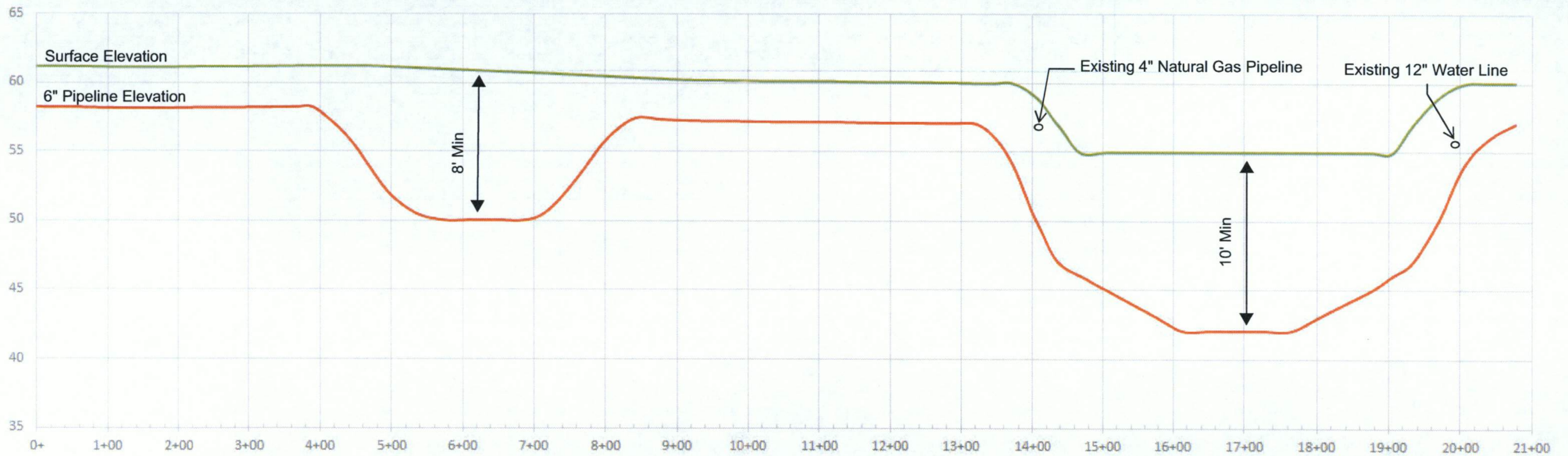
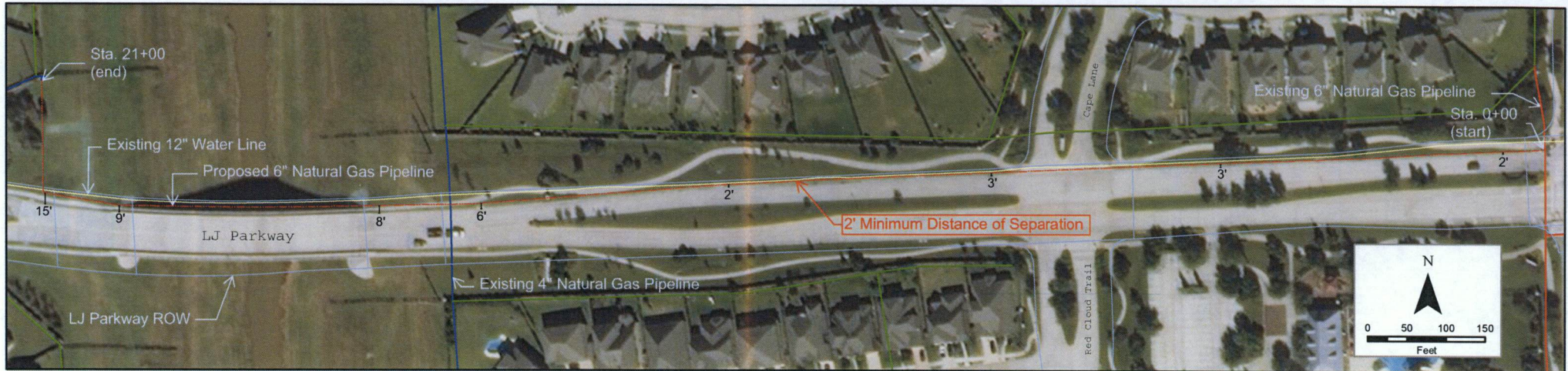

**SíEnergy**

Proposed 6" Gas Pipeline  
LJ Parkway Right of Way  
Missouri City, Texas  
April 4, 2018

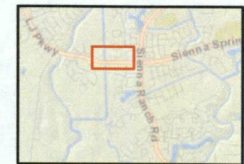



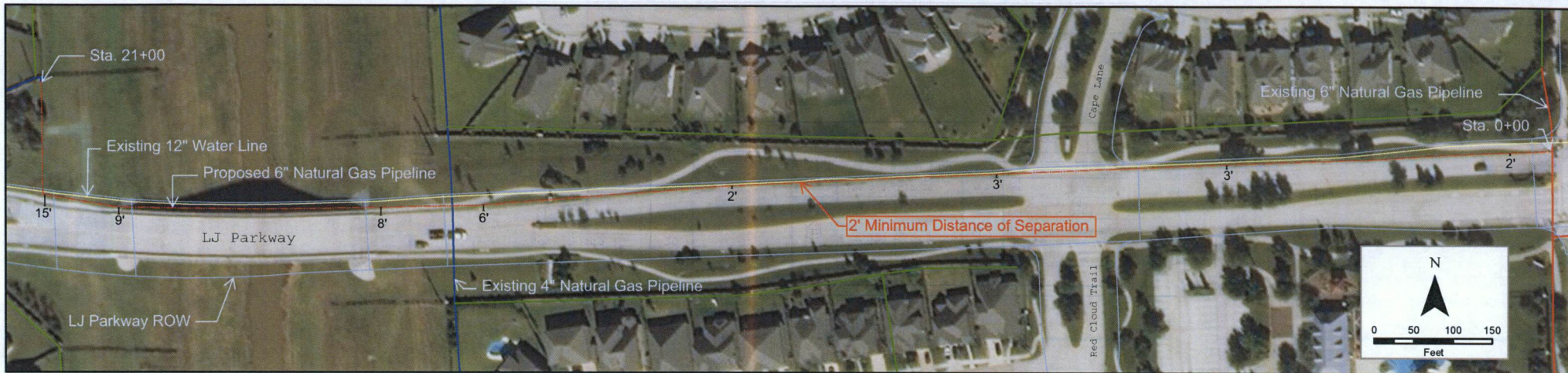

**TRAFFIC CONTROL PLAN  
CONVENTIONAL ROAD  
SHOULDER WORK  
TCP (2-1) -18**

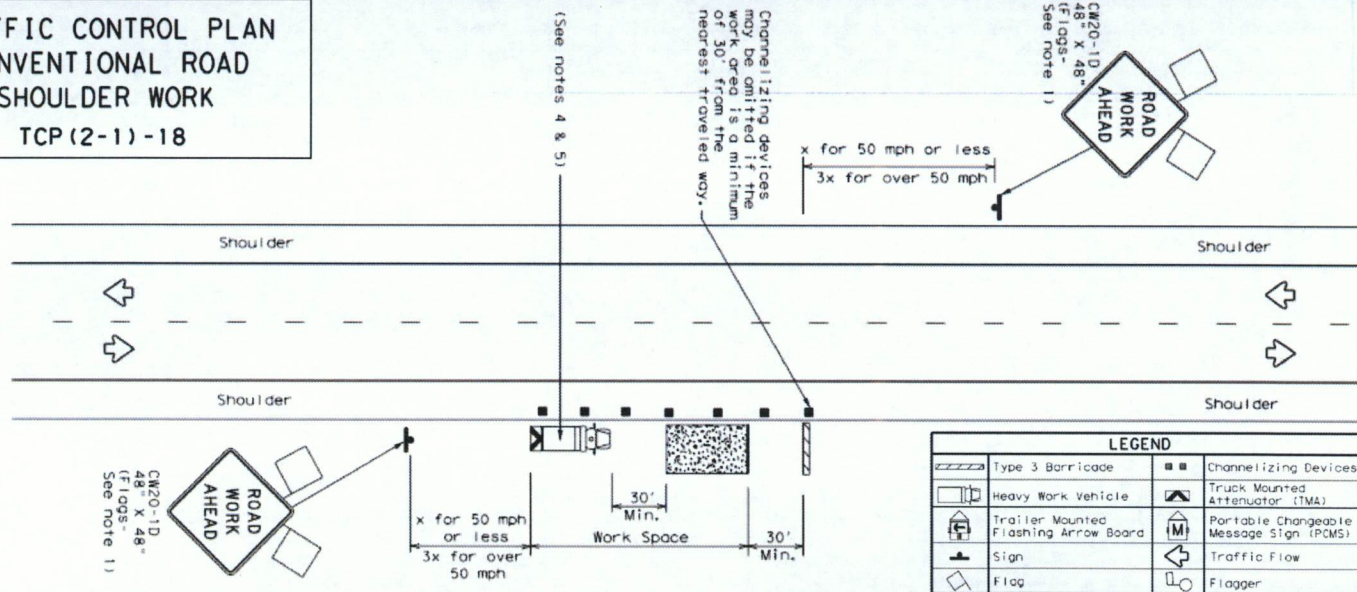

LEGEND	
	Type 3 Barricade
	Heavy Work Vehicle
	Trailer Mounted Flashing Arrow Board
	Sign
	Flag
	Channelizing Devices
	Truck Mounted Attenuator (TMA)
	Portable Changeable Message Sign (PCMS)
	Traffic Flow
	Flagger

**GENERAL NOTES**

1. Flags attached to signs where shown, are REQUIRED.
2. All traffic control devices illustrated are REQUIRED, except those denoted with the triangle symbol may be omitted when stated in the plans, or for routine maintenance work, when approved by the Engineer.
3. Stockpiled material should be placed a minimum of 50 feet from nearest traveled way.
4. Shadow Vehicle with TMA and high intensity rotating, flashing, oscillating or strobe lights. A Shadow Vehicle with a TMA should be used anytime it can be positioned 30 to 100 feet in advance of the area of crew exposure without adversely affecting the performance or quality of the work. If workers are no longer present but road or work conditions require the traffic control to remain in place, Type 3 Barricades or other channelizing devices may be substituted for the Shadow Vehicle and TMA.
5. Additional Shadow Vehicles with TMAs may be positioned off the paved surface, next to those shown in order to protect a wider work space.
6. See TCP(5-1) for shoulder work on divided highways, expressways and freeways.
7. Inactive work vehicles or other equipment should be parked near the right-of-way line and not parked on the paved shoulder.
8. CW21-5 "SHOULDER WORK" signs may be used in place of CW21-1D "ROAD WORK AHEAD" signs for shoulder work on conventional roadways.

Posted Speed X	Formula	Minimum Desirable Taper Lengths X	Suggested Maximum Spacing of Channelizing Devices X	Minimum Sign Spacing Y	Suggested Longitudinal Buffer Space B
30	L = WS/60	150' 165' 180'	30' 60'	120'	90'
35		205' 225' 245'	35' 70'	160'	120'
40		265' 295' 320'	40' 80'	240'	155'
45		450' 495' 540'	45' 90'	320'	195'
50	L = WS	500' 550' 600'	50' 100'	400'	240'
55		550' 605' 660'	55' 110'	500'	295'
60		600' 660' 720'	60' 120'	600'	350'
65		650' 715' 780'	65' 130'	700'	410'
70		700' 770' 840'	70' 140'	800'	475'
75		750' 825' 900'	75' 150'	900'	540'

\* Conventional Roads Only  
\*\* Taper lengths have been rounded off.  
L=Length of Taper (FT) W=Width of Offset (FT) S=Posted Speed (MPH)



**SiEnergy**  
Proposed 6" Gas Pipeline  
LJ Parkway Right of Way  
Missouri City, Texas  
June 4, 2018

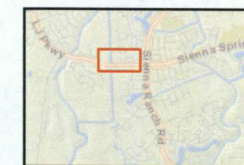

Vicinity Map