

REVIEW BY FORT BEND COUNTY
COMMISSIONERS COURT

**Fort Bend County
Engineering Department**
301 Jackson Suite 401
Richmond, Texas 77469
281.633.7500
Permits@fortbendcountytx.gov

☒ **Right of Way Permit**
☐ **Commercial Driveway Permit**
 Permit No: 2018-21290

Applicant: AT&T Texas/Byers Engineering Company

Job Location Site: 3021 Bowser Road, Fulshear, TX 77441

Bond No. [REDACTED] **Date of Bond:** 11/28/2017 **Amount:** \$50,000.00

The above applicant came to make use of certain Fort Bend County property subject to, "The Order Regulating the Laying, Construction, Maintenance, and Repair of Buried Cables, Conduits, and Pole Lines, In, Under, Across or Along Roads, Streets, Highways, and Drainage Ditches in Fort Bend County, Texas, Under the Jurisdiction of the Commissioners Court of Fort Bend County, Texas," as passed by the Commissioners Court of Fort Bend County, Texas, of the Minutes of the Commissioners Court of Fort Bend County, Texas, to the extent that such order is not inconsistent with Chapter 181, Vernon's Texas Statutes and Codes Annotated.

Notes:

1. Evidence of review by the Commissioners Court must be kept on the job site and failure to do so constitutes grounds for job shutdown.
2. Written notices are required:
 - a. 48 hours in advance of construction start up, and
 - b. When construction is completed and ready for final inspection, submit notification to Permit Administrator thru MyGovernmentOnline.org portal.
3. This permit expires one (1) year from date of permit if construction has not commenced.

On this 26th day of June, 2018, Upon Motion of Commissioner Mayers, seconded by Commissioner Patterson, duly put and carried, it is ORDERED, ADJUDGED AND DECREED that said notice of said above purpose is hereby acknowledged by the Commissioners Court of Fort Bend County, Texas, and that said notice be placed on record according to the regulation order thereof.

Signature

By:

County Engineer

N/A

By:

Drainage District Engineer/Manager

Presented to Commissioners Court and approved.

Date Recorded 7-2-2018 Comm. Court No. 15E

Clerk of Commissioners Court

By:

Deputy

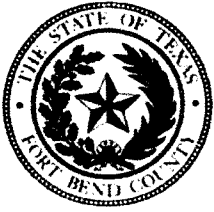

**PERMIT APPLICATION REVIEW FORM FOR
CABLE, CONDUIT, AND POLE LINE ACTIVITY
IN FORT BEND COUNTY**

**Fort Bend County
Engineering Department**
301 Jackson Suite 401
Richmond, Texas 77469
281.633.7500
Permits@fortbendcountytexas.gov

- ☒ Right of Way Permit
☐ Commercial Driveway Permit

Permit No: 2018-21290

The following "Notice of Proposed Cable, Conduit, and/or Pole Line activity in Fort Bend County" and accompanying attachments have been reviewed and the notice conforms to appropriate regulations set by Commissioner's Court of Fort Bend County, Texas.

(1) COMPLETE APPLICATION FORM:

- ☒ a. Name of road, street, and/or drainage ditch affected.
☒ b. Vicinity map showing course of directions
☒ c. Plans and specifications

(2) BOND:

- ☐ County Attorney, approval when applicable.
- ☒ Perpetual bond currently posted. Bond No: [REDACTED] Amount: \$50,000.00
- ☐ Performance bond submitted. Bond No: _____ Amount: _____
- ☐ Cashier's Check Check No: _____ Amount: _____

(3) DRAINAGE DISTRICT APPROVAL (WHEN APPLICABLE):

Drainage District Approval

Date

We have reviewed this project and agree it meets minimum requirements.

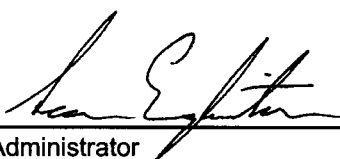

Permit Administrator

6/18/2018

Date

1. NO MORE TRENCH OPENED AT ONE TIME THAN CAN BE BACKFILLED AND COMPACTED IN 24 HOURS. NO TRENCHING ON EACH WORK DAY, OR TRENCH LEFT OPEN OVERNIGHT.
2. ALL EXCESS EXCAVATION TO BE REMOVED FROM ROAD RIGHT OF WAY AT THE END OF EACH WORK DAY.
3. BITCHES TO BE OPENED AT END OF EACH DAY TO ASSURE ADEQUATE DRAINAGE.
4. ROAD MUST BE KEPT OPEN TO TRAFFIC AND CONTRACTOR MUST PROVIDE ADEQUATE TRAFFIC SIGNALS, ETC. TO PROVIDE COMPLETE SAFETY TO THE PUBLIC.
5. IF IT BECOMES NECESSARY FOR EQUIPMENT TO OPERATE ON A PORTION OF THE PAVEMENT, PRECAUTIONS SHOULD BE TAKEN TO PREVENT ANY DAMAGE WHATSOEVER TO THE PAVEMENT.
6. CONDITION OF ROAD UPON COMPLETION OF JOBS SHALL BE AS GOOD OR BETTER THAN PRIOR TO STARTING.
7. MIN DEPTH TO TOP OF CABLE OR CONDUIT IS TO BE 60" BELOW CROWN OF ROAD AND 42" BELOW ANY ROADSIDE DITCH.

CROSS-SECTION BOWSER RD FACING NORTH

BORE CROSS-SECTION

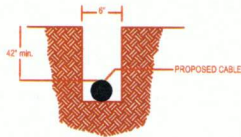
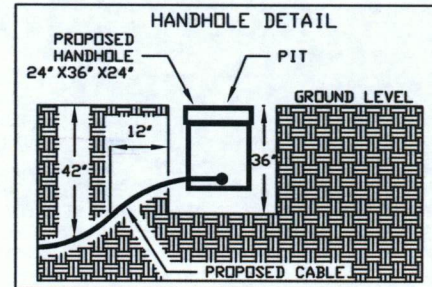

1. CONTRACTOR SHALL PROVIDE AND INSTALL TRAFFIC CONTROL DEVICES IN CONFORMANCE WITH PART VI OF THE TEXAS MANUAL ON UNIFORM TRAFFIC CONTROL DEVICES (TMUTCD - LATEST EDITION WITH REVISIONS).
2. NO LANES SHALL BE BLOCKED DURING CONSTRUCTION.

FORT BEND COUNTY PERMIT PRINT

DWG NAME: 3021 BOWSER RD



FORT BEND COUNTY SPECIFICATIONS

1. NO MORE TRENCH OPENED AT ONE TIME THAN CAN BE BACKFILLED AND COMPACTED IN 16" LIFTS AT THE END OF EACH WORK DAY. NO TRENCH LEFT OPEN OVERNIGHT.
2. ALL EXCESS EXCAVATION TO BE REMOVED FROM ROAD RIGHT OF WAY AT THE END OF EACH WORK DAY.
3. BITCHES TO BE OPENED AT END OF EACH DAY TO ASSURE ADEQUATE DRAINAGE.
4. ROAD MUST BE KEPT OPEN TO TRAFFIC AND CONTRACTOR MUST PROVIDE ADEQUATE FLAGMEN, SIGNS, SIGNALS, ETC. TO PROVIDE COMPLETE SAFETY TO THE PUBLIC.
5. IF IT BECOMES NECESSARY FOR EQUIPMENT TO OPERATE ON A PORTION OF THE PAVEMENT, PRECAUTIONS SHOULD BE TAKEN TO PREVENT ANY DAMAGE WHATSOEVER TO THE PAVEMENT.
6. CONDITION OF ROAD UPON COMPLETION OF JOB SHALL BE AS GOOD OR BETTER THAN PRIOR TO STARTING.
7. MIN DEPTH TO TOP OF CABLE OR CONDUIT IS TO BE 60" BELOW CROWN OF ROAD AND 42" BELOW ANY ROADSIDE BITCH.

48 Hour Notice: Contractor shall notify Harris County prior to commencing construction and/or backfilling any utilities. Contractor(s) to contact Marc Barbe with Public Review Department @ (713)274-3931 or marc.barbe@hcpd.org

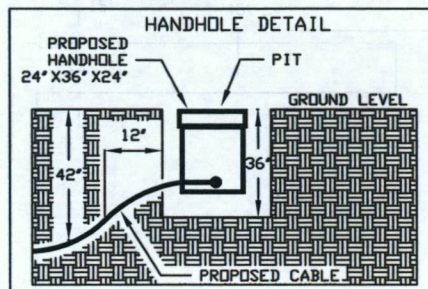
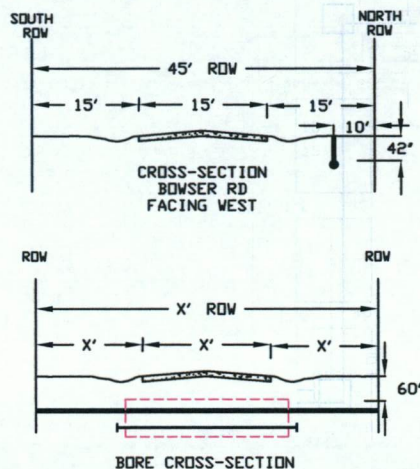
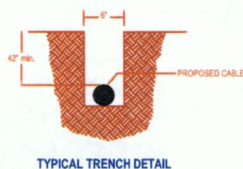

LOCATION MAP

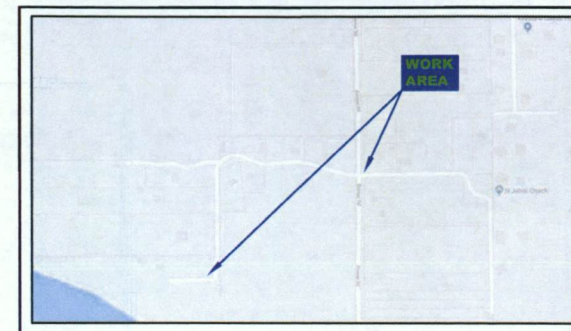

LEGEND

PROPOSED AT&T TELECOMMUNICATIONS CABLE

PROPOSE AT&T FIBER HANDHOLE W/50' SLACK LOOP 10 CU. FT.

PROPOSE CONDUIT

EXISTING CONDUIT

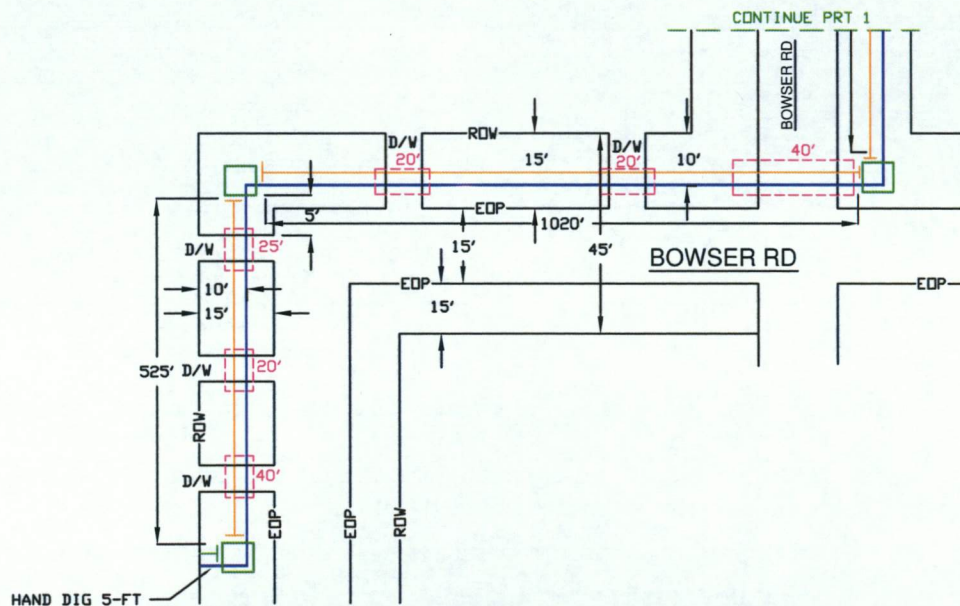

A Notification issued by HC Infrastructure Department-Permits Office-is required for proposed work within Harris County Right-of-Way. The project must be approved prior to obtaining the requires Notification. A Notification must be obtained separately from a site development permit package. For additional information please visit :http://hcpd.org/permits/pr-notification-of-construction.html or contact Public Review Inspections Department@ (713)274-3931

TRAFFIC NOTES:

1. CONTRACTOR SHALL PROVIDE AND INSTALL TRAFFIC CONTROL DEVICES IN CONFORMANCE WITH PART VI OF THE TEXAS MANUAL ON UNIFORM TRAFFIC CONTROL DEVICES (TMUTCD - LATEST EDITION WITH REVISIONS)
2. NO LANES SHALL BE BLOCKED DURING CONSTRUCTION.

FORT BEND COUNTY PERMIT PRINT

ASE
3021 BOWSER RD

NO SCALE
A01AX6B
281-533



2011 Houston, TX 77040
713-464-8780 (Office)
713-990-1883 (Fax)

Byers Engineer

DRAWN BY: AE

DATE: May 17, 2018

KEY MAP: N/A

PLAT: 2 of 2

DWG NAME:
3021 BOWSER RD

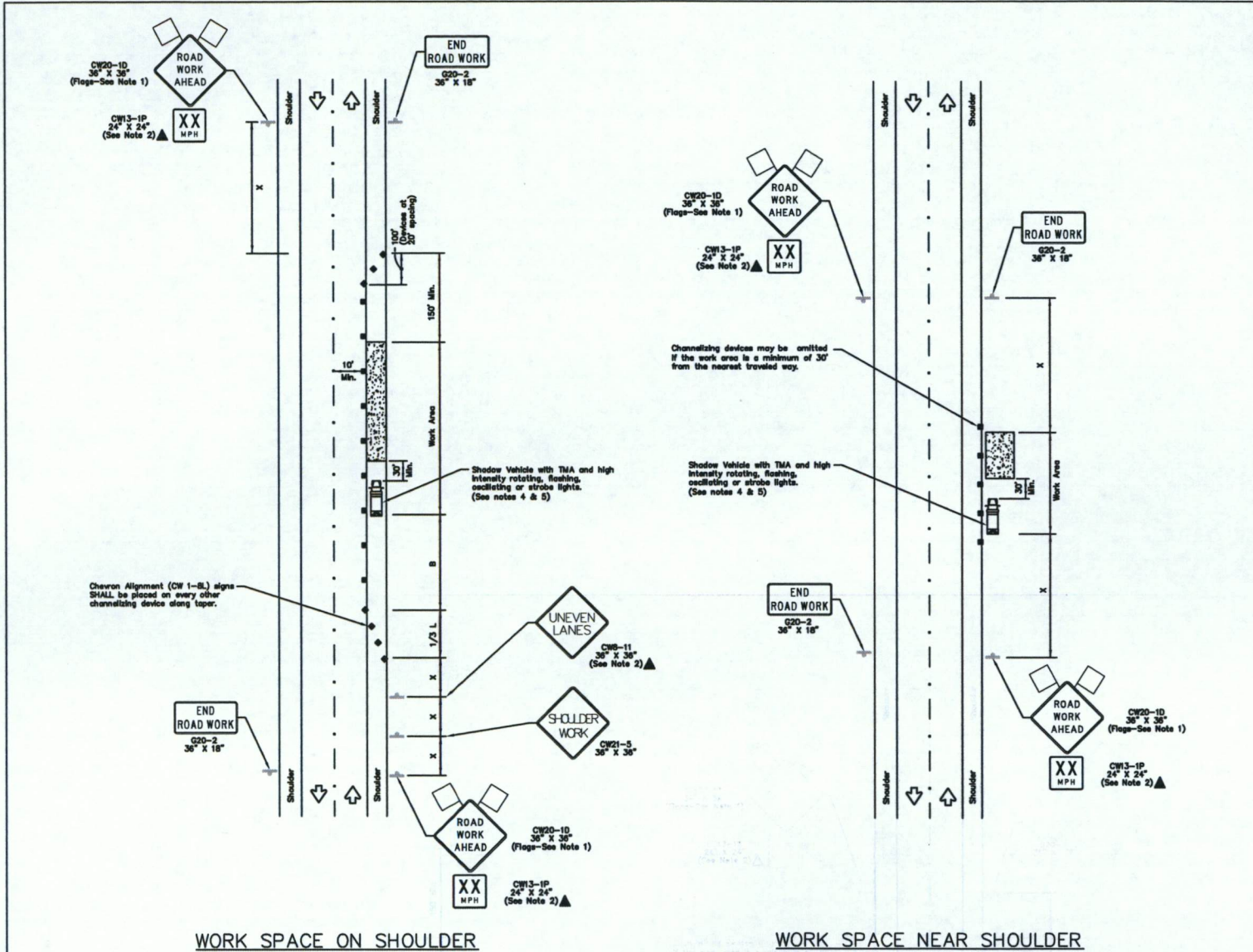

TRAFFIC CONTROL PLAN SECTION SHALL BE COMPLETED BY ENGINEER

ROADWAY	POSTED SPEED	TAPER LENGTH	SPACING CHANNELIZING DEVICES		SIGN SPACING	BUFFER SPACE
			TAPER	TANGENT		
BOWSER RD	35	245'	35'	70'	160'	120'

LEGEND

	Type 3 Barricade		Channelizing Devices
	Heavy Work Vehicle		Truck Mounted Attenuator (TMA)
	Trailer Mounted Flashing Arrow Board		Portable Changeable Message Sign (PCMS)
	Sign		Traffic Flow
	Flag		Flagger

Posted Speed * MPH	Formula L = WS/60	Minimum Distributable Taper Lengths "L"			Suggested Maximum Spacing of Channelizing Devices		Minimum Sign Spacing "X" Distance	Suggested Longitudinal Buffer Space "B"
		10' Offset	11' Offset	12' Offset	On a Taper	On a Tangent		
30	L = WS/60	150'	165'	180'	30'	60'	120'	90'
35		205'	225'	245'	35'	70'	160'	120'
40	L = WS/60	285'	295'	320'	40'	80'	240'	155'
45		450'	495'	540'	45'	90'	320'	195'
50	L = WS/60	500'	550'	600'	50'	100'	400'	240'
55		550'	605'	660'	55'	110'	500'	295'
60	L = WS/60	600'	660'	720'	60'	120'	600'	350'
65		650'	715'	780'	65'	130'	700'	410'
70	L = WS/60	700'	770'	840'	70'	140'	800'	475'
75		750'	825'	900'	75'	150'	900'	540'

* Conventional Roads Only

** Taper lengths have been rounded off.

L=Length of Taper(FT) W=Width of Offset(FT) S=Posted Speed(MPH)

GENERAL NOTES

- Flags attached to signs where shown are OPTIONAL.
- All traffic control devices illustrated are REQUIRED, except those denoted with the triangle symbol are OPTIONAL.
- Inactive work vehicles or other equipment should be parked near the right-of-way line and not parked on the paved shoulder.
- A Shadow Vehicle with a TMA should be used anytime it can be positioned 30 to 100 feet in advance of the area of work exposure without adversely affecting the performance or quality of the work. If workers are no longer present but road or work conditions require the traffic control to remain in place, Type 3 Barricade or other channelizing devices may be substituted for the Shadow Vehicle and TMA.
- Additional Shadow Vehicles with TMAs may be positioned off the paved surface, rear to those shown in order to protect wider work areas.
- Contractor shall provide and install traffic control devices in conformance with part VI of Texas Manual on Uniform Traffic Control Devices (TMUTCD - Latest edition with revisions) during construction.
- No lanes shall be blocked during construction.

NO.	REVISIONS	DATE	NAME
1	UPDATED DEPARTMENT NAME & GENERAL NOTES	4/16/15	BSH
2			
3			
4			



PROJECT TITLE:		A01AX6B
DRAWN BY:	RB	3021 BOWSER RD
CK'D BY:	SHEET DESCRIPTION:	TRAFFIC CONTROL PLAN
SCALE:	SHOULDER WORK	38
DATE:	APPROVED BY:	SHEET NO:
5/30/18		1 / 1