

**REVIEW BY FORT BEND COUNTY
COMMISSIONERS COURT**

**Fort Bend County
Engineering Department**
301 Jackson Suite 401
Richmond, Texas 77469
281.633.7500
Permits@fortbendcountytexas.gov



Right of Way Permit



Commercial Driveway Permit

Permit No: 2018-20467

Applicant: AT&T Texas/Cobb Fendley & Associates

Job Location Site: Brazos River, Sugarland, TX 77479

Bond No. **Date of Bond:** 11/28/2017 **Amount:** \$50,000.00

The above applicant came to make use of certain Fort Bend County property subject to, "The Order Regulating the Laying, Construction, Maintenance, and Repair of Buried Cables, Conduits, and Pole Lines, In, Under, Across or Along Roads, Streets, Highways, and Drainage Ditches in Fort Bend County, Texas, Under the Jurisdiction of the Commissioners Court of Fort Bend County, Texas," as passed by the Commissioners Court of Fort Bend County, Texas, of the Minutes of the Commissioners Court of Fort Bend County, Texas, to the extent that such order is not inconsistent with Chapter 181, Vernon's Texas Statutes and Codes Annotated.

Notes:

1. Evidence of review by the Commissioners Court must be kept on the job site and failure to do so constitutes grounds for job shutdown.
2. Written notices are required:
 - a. 48 hours in advance of construction start up, and
 - b. When construction is completed and ready for final inspection, submit notification to Permit Administrator thru MyGovernmentOnline.org portal.
3. This permit expires one (1) year from date of permit if construction has not commenced.

On this 12th day of June, 2018, Upon Motion of Commissioner Meyers, seconded by Commissioner Morales, duly put and carried, it is ORDERED, ADJUDGED AND DECREED that said notice of said above purpose is hereby acknowledged by the Commissioners Court of Fort Bend County, Texas, and that said notice be placed on record according to the regulation order thereof.

Signature

Presented to Commissioners Court and approved.

By: Sean Eglinton

County Engineer

Date Recorded 6-12-2018 Comm. Court No. 9H

Clerk of Commissioners Court

By: N/A

Drainage District Engineer/Manager

By: Amber Walters

Deputy

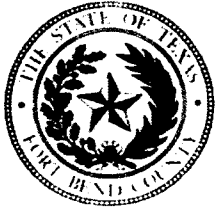

**PERMIT APPLICATION REVIEW FORM FOR
CABLE, CONDUIT, AND POLE LINE ACTIVITY
IN FORT BEND COUNTY**

**Fort Bend County
Engineering Department**
301 Jackson Suite 401
Richmond, Texas 77469
281.633.7500
Permits@fortbendcountytexas.gov

☒ Right of Way Permit
☐ Commercial Driveway Permit
Permit No: 2018-20467

The following "Notice of Proposed Cable, Conduit, and/or Pole Line activity in Fort Bend County" and accompanying attachments have been reviewed and the notice conforms to appropriate regulations set by Commissioner's Court of Fort Bend County, Texas.

(1) COMPLETE APPLICATION FORM:

- ☒ a. Name of road, street, and/or drainage ditch affected.
☒ b. Vicinity map showing course of directions
☒ c. Plans and specifications

(2) BOND:

- ☐ County Attorney, approval when applicable.
- ☒ Perpetual bond currently posted. Bond No: [REDACTED] Amount: \$50,000.00
- ☐ Performance bond submitted. Bond No: _____ Amount: _____
- ☐ Cashier's Check Check No: _____ Amount: _____

(3) DRAINAGE DISTRICT APPROVAL (WHEN APPLICABLE):

Drainage District Approval

Date

We have reviewed this project and agree it meets minimum requirements.

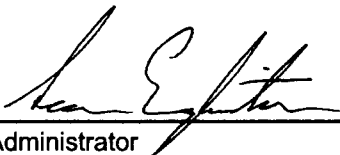

Permit Administrator

6/4/2018

Date

HIGH PROFILE FACILITIES

EN ESPAÑOL:

SELF INFLICTED CABLE DAMAGE AVOIDANCE

1. THE CONTRACTOR MUST NOTIFY THE ATT CONTRACT COORDINATOR 48 HOURS PRIOR TO STARTING WORK AROUND HIGH PROFILE FACILITIES. **HIGH PROFILE IS DEFINED AS ANY FIBER CABLE, AND ANY CABLE OF 900 PAIRS OR GREATER.**
2. ALL PRE-WORK BY THE CONTRACTOR SHOULD BE PERFORMED BEFORE THE BUILD AUTHORIZATION MEETING (IE, LOCATES, POTHOLES, CABLE EXPOSURE, ETC)
3. THE BUILD AUTHORIZATION MEETING SHOULD BE HELD ONSITE IF POSSIBLE OR VIA TELEPHONE IF THE ONSITE MEETING IS NOT FEASIBLE. THIS MEETING IS REQUIRED BETWEEN THE CONTRACTOR AND THE AT&T CONTRACT COORDINATOR.
4. IF THERE IS ANY DOUBT ABOUT EXISTING CABLE FACILITY LOCATIONS, SOLICIT ASSISTANCE FROM AT&T PERSONNEL.
5. THE CONTRACTOR MUST VERIFY THE LOCATION OF THE HIGH PROFILE FACILITIES AT THE BEGINNING, AT EACH ROAD CROSSING, AND AT EACH SIGNIFICANT OBSTACLE IN THE CABLE PATH THAT MAY HAVE ALTERED THE ORIGINAL PLACEMENT AND MINIMUM OF EVERY 300' WHEN EXCAVATING IS GREATER THAN 5' FROM THE HIGH PROFILE FACILITY. ATTENTION SHOULD BE GIVEN TO THE ONSTACLES IN THE TRENCH PATH AND THE MINIMUM LOCATE VERIFICATION WILL BE EVERY 1,000'.
6. NO BORE SHOULD BE PERFORMED WITHIN 10' VERTICALLY OR HORIZONTALLY OF THE EXISTING HIGH PROFILE CABLE FACILITIES WITHOUT PRIOR CONSULTATION WITH ATT ENGINEERING/CONSTRUCTION PERSONNEL.
7. EXISTING HIGH PROFILE COPPER/FIBER CABLES SHOULD BE EXPOSED ON BOTH SIDES OF THOROUGHFARE PRIOR TO COMMENCING BORE.
8. THE CONTRACTOR MUST NOT MECHCANICALLY EXCAVATE WITH IN 2' OF EITHER SIDE OF A HIGH PROFILE FACILITY.

CONTRACTORS

THE LOCATIONS OF EXISTING TELEPHONE UTILITY ARE SHOWN IN AN APPROPRIATE WAY ONLY WITHIN THE TYPED REPRESENTATION. THE CONTRACTOR SHALL DETERMINE THE EXACT LOCATION OF ALL EXISTING UTILITY BEFORE COMMENCING ANY WORK AND AGREE TO BE FULLY RESPONSIBLE FOR ANY AND ALL DAMAGES WHICH MAY BE INCURRED BY THE CONTRACTOR'S FAILURE TO EXACTLY LOCATE AND PROTECT ANY AND ALL UTILITIES. FACILITY LOCATES WILL BE PROVIDED BY USIC IN THE HORIZONTAL DIRECTION. CONTRACTORS WILL ALSO LOCATE PERSON LOCATED IN THESE AREAS. ALL LOCATES ARE TO BE CALLED 811. TEXAS 811



AUTO CABLE CAUSADOS la evitación de daños
1. EL CONTRATISTA DEBE NOTIFICAR AL COORDINADOR DE CONTRATO ATT 48 HORAS ANTES DE EMPEZAR A TRABAJAR ALREDEDOR DE PERFIL ALTO PERFIL FACILITIES. HIGH se define como cualquier cable de fibra, y el cable de 900 pares o más.

2. Todos PRE-obra por el contratista DEBE REALIZAR ANTES DE LA REUNIÓN DE AUTORIZACIÓN BUILD (IE, localiza, baches, EXPOSICIÓN DEL CABLE, ETC)

3. LA REUNIÓN DE AUTORIZACIÓN DE OBRA QUE SE LLEVARÁ A CABO EN EL SITIO SI ES POSIBLE O VIA TELEFONO SI LA REUNIÓN EN EL SITIO NO ES FACTIBLE. ESTA REUNIÓN SE REQUIERE ENTRE EL CONTRATISTA Y EL COORDINADOR DEL CONTRATO AT & T.

4. SI TIENE ALGUNA DUDA ACERCA DE LAS INSTALACIONES EXISTENTES ubicación de los cables, solicitar la ayuda de AT & T PERSONAL.

5. EL CONTRATISTA deberá verificar la ubicación de las instalaciones de alto perfil en el principio, en cada carretera CRUCE, y en cada obstáculo importante en la trayectoria del cable que pueden haber alterado la ubicación original y mínimas de cada 300' al excavar es mayor que 5' DE EL PERFIL FACILITY. ATTENTION Se debe dar alta A LOS ONSTACLES EN EL CAMINO DE ZANJA Y LA VERIFICACIÓN MINIMA LOCATE será cada 1.000'.

6. PASO NO se deben realizar dentro de 10' vertical u horizontal de las instalaciones existentes de perfil alto, CABLE, sin consulta previa con ATT ENGINEERING / CONSTRUCCIÓN DE PERSONAL.

7. EXISTENTES DE ALTO PERFIL cobre / fibra CABLES DEBEN SER EXPUESTOS EN AMBOS LADOS DE VIA PASO ANTES DE COMENZAR.

8. EL CONTRATISTA NO DEBE MECHCANICALLY excavar con IN 2' DE CADA LADO DE UN CENTRO DE ALTO PERFIL.

SPECIAL
CIRCUITS N
6203
FORWARDED N
PERMIT
REQUIRED Y



NORTH ARROW

OPERATING RANGE OF JOB STEPS

TASK _____ TO _____

MFRC 845C

TRANSMISSION ZONE
RZ 0 CZ 0 TAPER CODE 0000

CAUTION HIGH VOLTAGE
KV 28.80 AERIAL Y BURIED Y

HIGHWAY PERMIT NO.

Utility CO CENT - CENTER POINT
REP NAME
REP TEL NO. (713) 207-2222
POLE CONTACTS (+) 0 (-) 0

Utility CO
REP NAME
REP TEL NO.
POLE CONTACTS (+) 0 (-) 0

Utility CO
REP NAME
REP TEL NO.
POLE CONTACTS (+) 0 (-) 0

PROJECT NO A00FV4D

TOT.PRINTS 27 PRINT NO. 1
NPA/NNX: 0000 PRT: 0000

EXCH. RICH-ROSE

TAX DIST. 0000

GEO LOC. 0000

ENGR. MB DRAWNFS

TELEPHONE NO. 00000000

REC. REF. 000000

MAP REF. 567X

SCALE NONE

ISSUE DATE 02/02/2017

PROJ TITLE RELOCATE FIB HWY 99

REV. NUMBER 1

DATE REV. 04/02/2018

--Proprietary--

Not for use or disclosure outside the AT&T companies except under written agreement.

HANDHOLE DETAIL

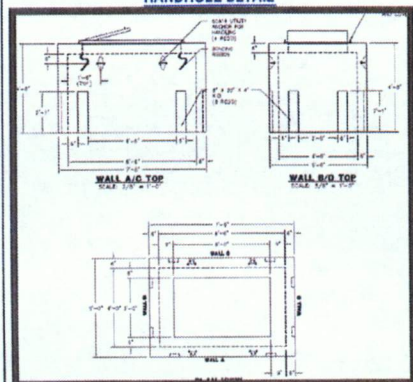
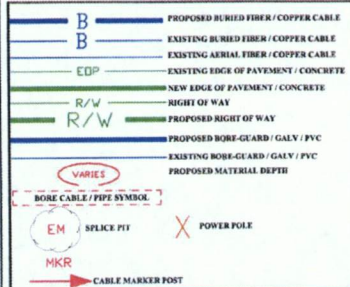

TYPICAL BORE DETAIL

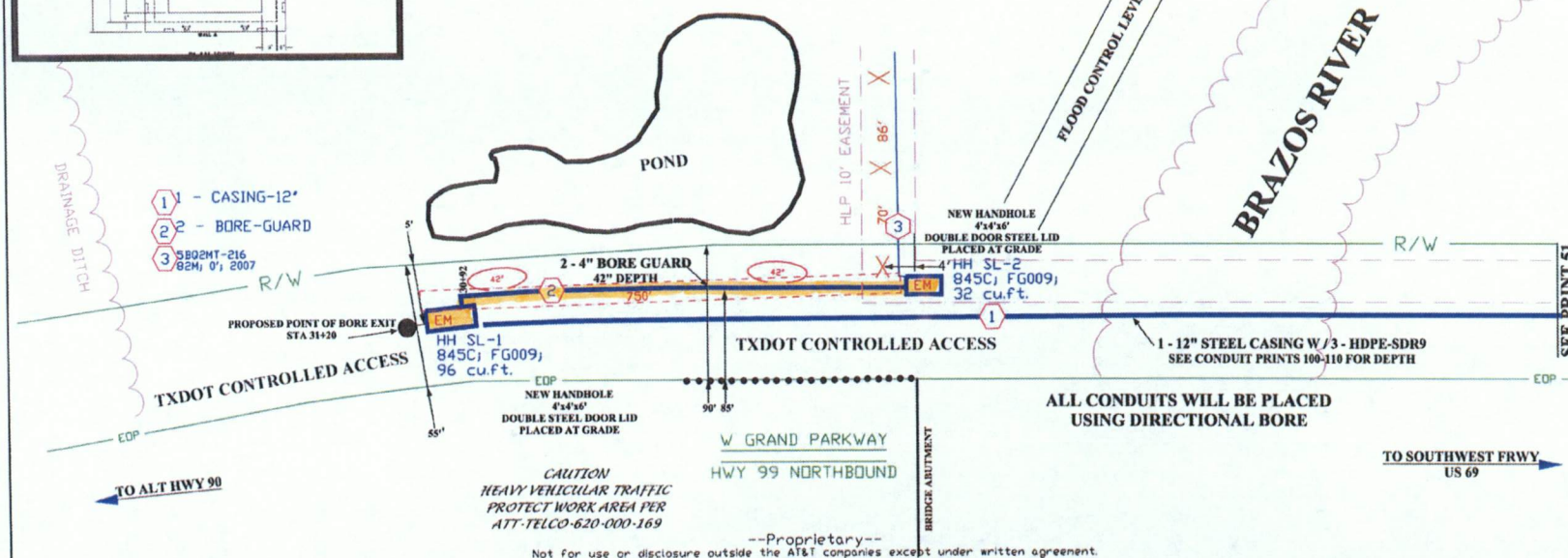
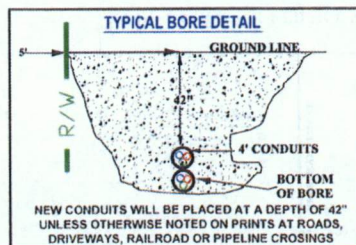

CONTRACTORS

THE LOCATIONS OF EXISTING TRAVELWAYS, DRIVEWAYS AND IMPROVEMENTS SHALL BE SHOWN AND ANY NEW DRIVEWAYS SHALL BE SUBMITTED BY THE CONTRACTOR ON ITS OWN RESPONSIBILITY.

THE CONTRACTOR SHALL FURNISH THE EXACT LOCATIONS OF ALL EXISTING UTILITIES BEFORE COMMENCING ANY WORK AND AGREE TO BE FULLY RESPONSIBLE FOR ANY AND ALL DAMAGES WHICH MIGHT BE INCURRED BY THE CONTRACTOR'S NEGLIGENCE OR NEGLIGENCE OF ANY OF ITS AGENTS, EMPLOYEES OR SUBCONTRACTORS.

NO WORK SHALL BE PROCEEDED TO EXCAVATING FACILITY LOCATED WITHIN BE REPERCUSSIVE BY ANY IN THE EXISTING UTILITIES.

CONTRACTORS SHALL AND LANGUAGE IN THE SPECIFICATIONS AND ALL LOCATIONS ARE TO BE MAINTAINED.



SPECIAL
CIRCUITS
6203
FORWARDED
PERMIT
REQUIRED



NORTH ARROW

OPERATING RANGE OF JOB STEPS

TASK TO

MFRC 845C

TRANSMISSION ZONE
RZ 0 CZ 0 TAPER CODE 0

CAUTION HIGH VOLTAGE
KV 28.80 AERIAL Y BURIED Y

HIGHWAY PERMIT NO.

Utility CO CENT - CENTER POINT

REP NAME
REP TEL NO. (713) 207-2222
POLE CONTACTS (+) 0 (-) 0

Utility CO
REP NAME
REP TEL NO.
POLE CONTACTS (+)0 (-)0

Utility CO
REP NAME
REP TEL NO.
POLE CONTACTS (+)0 (-)0

PROJECT NO A00FV4D

TOT.PRINTS 27 PRINT NO. 54

NPA/NNX: [REDACTED] PRT: [REDACTED]

EXCH. RICH-ROSE

TAX DIST. GEO LOC. XXXXXXXXXX

ENGR MR DRAWN ES

TELEPHONE NO. [REDACTED]

REC REF

MAP REF 567X

SCALE NONE

ISSUE DATE 02/02/2017

PROJ TITLE RELOCATE FIR HWY 99

REV. NUMBER 1

DATE REV. 04/04/2018

PERMIT REQUIREMENTS
(May 2018)

**FORT BEND GRAND PARKWAY TOLL ROAD AUTHORITY
AND
FORT BEND COUNTY TOLL ROAD AUTHORITY
(collectively known as FBTRA)**

- A preconstruction meeting with Authority's staff will be required before commencing work. Contact Phil Martin with FBTRA at (713) 574-5261 office; (832) 907-5726 cell), or philmartin@fbtra.com to schedule the meeting
- All work within the right-of-way shall be performed in accordance with TxDOT standards and specifications as to the installation and materials used. All materials and mix designs to be placed in TxDOT right-of-way must be obtained from TxDOT approved sources and be of approved TxDOT or FBTRA mix designs.
- At least five (5) working days prior to any excavation, permittee shall request the location of all underground utilities within the work area by calling 811, and contacting local municipalities, utility districts, school districts, or any other utility owners. Do not perform underground work on the project until FBTRA owned facilities have been located and marked. Use caution when working in these areas to avoid damaging or interfering with existing facilities. Permittee shall be responsible for relocating and/or adjusting any utilities within the work area.
- Any work with in the toll road right of way requires a traffic control plan (TCP); even if lanes are not affected. Utility borings that don't require equipment or personnel within the right of way do not require TCP.
- This permit is subject to a separate traffic control plan being approved by the Authority's Engineer. All work must follow the TxDOT Traffic Control Plan Standards, Latest Revision, or if approved, Typical Applications shown in the *Texas Manual on Uniform Traffic Control Devices*, Latest Revision, Chapter 6-H. The advanced warning signage shown on standards BC (1)-14 thru BC (12)-14 will be required. It is mutually agreed and understood that the implementation and maintenance of the traffic control plan shall be the responsibility of the Permittee. Contractor is required to supply all sub-contractors with a copy of this permit and approved traffic control plan. The person in charge for permittee/contractor on the job site shall have a copy of the permit and approved Traffic Control Plan (TCP) at all times.
- No lane closures permitted during peak hours without authorization from the Authority. Peak hours are weekdays from 6am to 9am, and 4pm to 7pm. No lane closures on holidays or holiday weekends.
- Designate in writing, a Contractor's Responsible Person (CRP) and an alternate to be the representative of the Contractor who is responsible for taking or directing corrective measures regarding the traffic control. The CRP or alternate must be accessible by phone 24 hr. per day and able to respond when notified. The CRP and alternate must comply with the requirements of TxDOT Specification, Section 7.2.6.5., "Training."
- Flaggers must be courteous and able to effectively communicate with the public. When directing traffic, flaggers must dress appropriately, wear high-visibility safety apparel, use flags, signs, stop-slow paddles, and other hand-signaling devices, and follow the flagging procedures in the TMUTCD. Comply with the requirements of TxDOT Specification Section 7.2.6.5., "Training."

Page 1 of 4

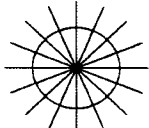
SPECIAL CIRCUITS 6203 FORWARDED N PERMIT REQUIRED Y		 NORTH ARROW	
OPERATING RANGE OF JOB STEPS TASK _____ TO _____			
MTRC REC TRANSMISSION ZONE RZ 0 CZ 0 TAPER CODE			
CAUTION HIGH VOLTAGE KY 28.00 ABOVE 1' BORED Y			
HIGHWAY PERMIT NO.			
UTILITY CO. CIVIL - CENTER POINT REP NAME REP TEL NO. (713) 207-2222 POLE CONTACTS (+) 0 (-) 0			
UTILITY CO. REP NAME REP TEL NO. POLE CONTACTS (+) 0 (-) 0			
UTILITY CO. REP NAME REP TEL NO. POLE CONTACTS (+) 0 (-) 0			
PROJECT NO. A007410			
TOT. PRINTS 27 NPA/NNX: PRT EXCH. RICH-ROSE TAX DIST. GEO LOC. ENGR. #8 TELEPHONE NO. REC. REF. MAP REF. 507X SCALE 1/4" = 1'-0" ISSUE DATE 02/02/2017 PROJ. TITLE: RICH-ROSE REV. NUMBER 2 DATE REV.		PRINT NO. 55 DRAWINGS	

Not for use on disclosure outside the Altir companies except under written agreement.

Not for use or disclosure outside the ATR computer except under written agreement.

- Workers involved with traffic control, including the maintenance of the traffic control, must comply with the requirements of TxDOT Specification, Section 7.2.6.5., "Training."
- Provide a copy of the certification of completion to the Engineer, except in the case of Contractor-developed Training. Ensure the certification of completion includes the following:
 - name of provider and course title,
 - name of participant,
 - date of completion, and
 - date of expiration.

For Contractor developed-Training, maintain a log of attendees. Make the log available upon request. Ensure the log is legible and includes the following:

 - print name and signature of participant,
 - name and title of trainer, and
 - date of training.
- The Permittee shall coordinate the sequence of construction and traffic control plan with any adjacent construction or maintenance projects. No overnight lane closures will be permitted, unless otherwise approved by the Authority's Engineer.
- Work performed within the waterways, such as rivers, creeks, bayous, and drainage ditches, is subject to the concurrence of appropriate regulatory agencies.
- The Permittee certifies that its drainage system meets all storm water quality criteria of the County and/or City where the permit is located.
- All excavations within the right-of-way shall be backfilled according to the *TxDOT Standard Specifications for Construction and Maintenance of Highways, Streets, and Bridges (SPECS)*, Item 400, as currently amended. All surplus material shall be removed from the right-of-way, and the excavation finished flush with surrounding natural ground.
- In no event will an edge drop-off be permitted during the hours of darkness. If the Contractor is unable to complete a section before the end of the work day, base material capable of vehicle support shall be pulled back to the existing edge on a 4:1 or flatter slope, to provide for driver and pedestrian safety.
- The Contractor shall not create a dirt nuisance or safety hazard in any roadway. The pavement shall be cleaned daily.
- All exposed dirt surfaces shall be fully block sodded, unless otherwise approved by the Authority's Engineer. A slope of 4:1, or flatter, shall be required on the ditch front slope. Sod/grass shall be watered until roots have established into soil.
- No valves, meter boxes, cleanouts, ground boxes, handholes, manhole covers, etc. will be allowed in the pavement. These appurtenances shall be relocated elsewhere within the right-of-way, unless otherwise approved by the Authority's Engineer.
- The Texas Universal Triangular Slip Base Sign Supports shall be required for all signage within the right-of-way. Proposed signs, or those which require relocation, shall be done in accordance with the following TxDOT standards: *SMD (GEN)-08*, *SMD (SLIP-1)-08*, *SMD (SLIP-2)-08*, and *SMD (SLIP-3)-08*.
- All work zone pavement markings shall meet the requirements of TxDOT Specification, Item 662. All permanent pavement markings shall meet the requirements of TxDOT Specification, Item 666, and be placed in accordance with the following standards: *PM (1)-12*, *PM (2)-12*, *PM (3)-12*, and

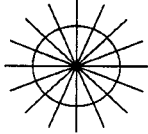
SPECIAL CIRCUITS 6203 FORWARDED PERMIT REQUIRED Y		OPERATING RANGE OF JOB STEPS TASK _____ TO _____ MFC 842	TRANSMISSION ZONE RZ 0 CZ 0 TAPER CODE CAUTION HIGH VOLTAGE KY 28 80 AERW T BURED Y	HIGHWAY PERMIT NO.	UTILITY CO. CMT - CENTER POINT REP NAME REP TEL NO. (713) 201-2222 POLE CONTACTS (+) 0 (-) 0	UTILITY CO. REP NAME REP TEL NO. POLE CONTACTS (+) 0 (-) 0	UTILITY CO. REP NAME REP TEL NO. POLE CONTACTS (+) 0 (-) 0	PROJECT NO. A08V40	TOT PRINTS 27 PRINT NO. 56 NPA/NNX: PRT: EXCH. RCH-RCH TAX DIST. CEO LOC. ENGR. HB TELEPHONE NO. (281) 341-4312 REC. REF. MAP REF. 507X SCALE NNE ISSUE DATE 02/02/2017 PROJ. TITLE REUDANE T1B HWY 99 REV. NUMBER 2 DATE REV.
---	---	--	--	--------------------	---	---	---	--------------------	---

PM (4)-12. All raised pavement markers shall meet the requirements of TxDOT Specification, Item 672.

- Existing pavement markings shall be removed according to the requirements of TxDOT Specification, Item 677, or to the satisfaction of the Authority's Engineer. All pavement surfaces shall be cleaned and prepared in accordance with TxDOT Specification, Item 678.
- The Contractor shall employ at his/her expense, an approved commercial testing laboratory to perform testing on materials (such as concrete, base, lime, and asphalt). Sample and test concrete in accordance with TxDOT Specifications. Certified reports of all test results shall be submitted to the Authority's Engineer. Make at least one set of test specimens for each element cast each day. Cure these specimens under the same conditions as the portion of the structure involved for all stages of construction. Ensure safe handling, curing, and storage of all test specimens.
- Should the existing roadway pavement or other feature be damaged, the permittee shall make repairs as specified by the Authority's Engineer.
- Inlet depressions in concrete pavement must be removed to prevent ponding in the pavement.
- All storm sewer and culvert pipes used shall be Reinforced Concrete Pipe (RCP).
- Culvert crossings within the 30-foot clear zone (parallel culverts) shall be required to have minimum 6:1 sloping ends known as Safety End Treatments (SETs). The culvert shall have sufficient length to allow the 6:1 slope to be achieved from the top edge of pavement to the flowline at the bottom end of the SET. Culverts that exceed 50' in length shall have a junction box for clean out as specified by the Authority's Engineer.
- Culverts larger than single 33-inch diameter, double 30-inch diameter, or three or more 12-inch diameter shall require safety pipe runners.
- Riprap or stabilizing material shall be provided and installed by grantee at time of construction as directed by Area Engineer.
- Full-depth saw cut shall be made to facilitate removal of the concrete within the limits of the required full-depth cuts. Concrete adjacent to the patch shall not be spalled or fractured by the removal procedure.
- Work areas that have been disturbed must be returned to the original condition and may be required to place grass sod and continual watering until roots are established.
- Placement or removal of beautification on right of way shall be under the direction of the Authority, at the permittees expense. This includes but not limited to landscape, bushes, trees, etc.
- The Grantee certifies that its storm water runoff to the right of way (Authority's/County/State) shall not be contaminated by any industrial processes or significant pollutants, and the Authority/County/State shall not be held liable for any pollutants entering the right of way through storm water connections.
- Grantee shall meet all Americans with Disabilities Act (ADA) and Texas Department of Licensing Regulation (TDLR) requirements for items including but not limited to sidewalks and wheelchair ramps.

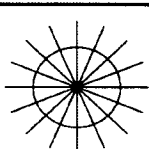
SPECIAL CIRCUITS 6203 FORWARDED PERMIT REQUIRED Y			
OPERATING RANGE OF JOB STEPS TASK _____ TO _____			
MFC 84C TRANSMISSION ZONE RZ 0 CZ 0 TAPER CODE			
CAUTION HIGH VOLTAGE KV 24.80 AREA 1 BUREAU 1 HIGHWAY PERMIT NO.			
UTILITY CO. CEN - CENTER POINT REP NAME REP TEL NO. (713) 201-2222 POLE CONTACTS (+) 0 (-) 0			
UTILITY CO. REP NAME REP TEL NO. POLE CONTACTS (+) 0 (-) 0			
PROJECT NO. 400740			
TOT. PRINTS 27 NPA/NNX: PRT EXCH. RICH-RDC TAX DIST. GEO LOC. ENGR. # TELEPHONE NO. REC. REF. MAP REF. 56X SCALE 1/4" = 1'-0"		PRINT NO. 57 DRAWINGS	
ISSUE DATE 02/02/2017 PROJ. TITLE REIDALE F18 HWY 99 REV. NUMBER 2 DATE REV.			

--Proprietary--
Not for use or disclosure outside the AIT companies except under written agreement.

- Grantee shall obtain overall environmental clearance with all appropriate regulatory agencies prior to beginning construction. Approval of this request by the Authority/County does not relieve the Grantee or its agents of this obligation.
- Work performed on railroad right-of-way or easements controlled by others is subject to the concurrence of the owner of said properties. Approval of this request by the Authority/County does not relieve the Grantee of this obligation.
- The complete permit package including TCP shall be on the project site at all times and available for review by Authority/County representatives.
- Upon completion of work, submit CADD/Microstation files and pdf of Record Drawings to Phil Martin with FBTRA.
- The Permittee shall indemnify and save harmless the Authority, County and State from any and all damages or losses that may develop due to this project.
- All TxDOT standards are available online for free download:
Statewide <http://www.dot.state.tx.us/business/standardplanfiles.htm>
Houston District <http://www.dot.state.tx.us/hou/specinfo/specs.htm>

Additional requirements for utilities:

- Contact Phil Martin with FBTRA at (713) 574-5261 office; (832) 907-5726 cell). or philmartin@fbtra.com, at least 48 hours prior to starting work within toll road right of way.
- Access to SH 99/Grand Parkway or Fort Bend Parkway must be coordinated with FBTRA prior to work
- All work must meet TxDOT/State of Texas utility accommodation requirements
- Markers must be placed at the right of way line for all underground utilities. Markers must indicate owners name and contact information.
- Utility owner must provide owner's responsible person's name and contact information (not contractor's contact information). Owner's responsible person must be available 24 hours/day – 7 days/week for emergency contact.
- Bore pits within the right of way must be protected during non-work hours.
- Borings must be cased from right of way line to right of way line, unless other approval is received from the Authority

The Authority will assist as follows:

1. Provide inspection of construction
2. This permit issued subject to a traffic control plan, which will be prepared, signed/sealed by permittees agent, will approved by the Authority's Engineer. No work within the right of way shall begin until this approval has been granted.

Page 4 of 4

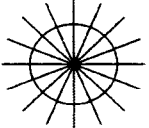
SPECIAL CIRCUITS 6203 FORWARDED PERMIT REQUIRED		NORTH ARROW 	
OPERATING RANGE OF JOBS STEPS TASK _____ TO _____			
AFRC #5C			
TRANSMISSION ZONE RZ 0 CZ 0 TAPER CODE			
CAUTION HIGH VOLTAGE KI 28.00 AREA Y BURIED Y			
HIGHWAY PERMIT NO.			
UTILITY CO. CEN - CENR PLINT REP NAME REP TEL NO. (113) 20-2222 POLE CONTACTS (+) 0 (-) 0			
UTILITY CO. REP NAME REP TEL NO. POLE CONTACTS (+) 0 (-) 0			
UTILITY CO. REP NAME REP TEL NO. POLE CONTACTS (+) 0 (-) 0			
PROJECT NO. A007140			
TOT PRINTS 27 PRINT NO. 58 NPA/NNX: PRI EXCH. RID-HOSE TAX DIST. GEO LOC. ENGR. #8 DRAWINGS TELEPHONE NO. REC. REF. MAP REF. 567X SCALE 1/4"=1'			
ISSUE DATE 02/02/2017 PROJ TITLE RELocate F18 HW 99 REV. NUMBER 2 DATE REV.			

GENERAL CONSTRUCTION NOTES

1. If existing buried cable is exposed during trenching operations, coordinate temporary support and protection of buried cable while placing cable in the same trench as conduit.
2. Coordinate temporary support and protection of underground conduit with construction and maintenance forces.
3. Coordinate temporary support and/or final rerocking of cables in proposed rebuilt manholes with the construction and maintenance forces.
4. Stop existing cables in existing manhole(s) at the beginning and end of each work day. If an air leak is detected, notify AT&T Texas personnel immediately.
5. The Contractor is responsible for attending meetings and the coordination of all work with customers and governmental entities.
6. Plug all ducts in all manholes -- see BSP 628-220-901 for material and installation specifications.
7. C. PVC ducts are to be modeled in accordance with BSP 622-340-201.
8. The location of existing underground utilities, if shown, are to be on an approximate way only and have not been independently verified by the owner or its representative. The contractor shall determine the exact location of all existing utilities before commencing work, and agree to be fully responsible for any and all damages which might be occasioned by the contractor's failure to exactly locate and preserve any and all underground utilities. Contractor shall call Texas One Call at 1-800-545-6005, or Lone Star Notification System at 713-223-4567 or 1-800-669-8344 48 hours prior to construction.
9. The information shown on this drawing concerning type and location of underground utilities is not guaranteed to be accurate or all inclusive. The contractor is responsible for making his own determinations as to type and location of underground utilities as may be necessary to avoid damage thereto. The contractor shall verify location of underground pipelines, conduits and structures by contacting owners of underground utilities or by excavation in advance of construction.
10. Contractor shall notify Texas Excavation Safety System (TESS), 48 hours prior to working in or near any and all pipelines at 1-800-344-5377.
11. Contractor must comply with OSHA Specifications and Bell System Practices (622-020-901, Sec. 11 & 12) on trenching, backfilling, excavation and shoring requirements.
12. Contractor shall provide verification statement to AT&T Texas Conduit Engineer that existing utilities have been identified, located and marked by Harris County Department of Public Works, Harris County Traffic Signal Section, and Texas Excavation Safety System (TESS).
13. The Construction Contractor shall also be solely responsible for the means, methods, sequence, procedures, techniques or scheduling of portions of the work of construction in accordance with the contract documents. The Construction Contractor shall also be solely responsible for safety in or about the job site in accordance with any health or safety precautions, regulations, standards or codes required by OSHA or any other regulatory agency.
14. Contractor will be responsible for replacing and maintaining traffic signs and pavement markings which include centerline, barrier lines, lane lines and raised pavement markings.
15. Contractor is responsible for removal, adjustment, or replacement of CenterPoint Energy Electric, CenterPoint Energy Gas or other utilities facilities and for any cost incurred for this work.
16. Contractor to contact owner(s) of all pole/aerial facilities within project area prior to construction to determine the provisions for maintaining the integrity of the pole/aerial facilities during construction. All associated costs with this will be the responsibility of the contractor.
17. Maintain existing ditches and/or culverts for unobstructed drainage at all times and shall provide inlet sill barriers and sill barriers to control ground and surface water.
18. If it becomes necessary to operate machinery on a portion of the pavement, precautions must be taken to prevent any damage whatsoever to the pavement.
19. Contractor to take necessary precautions to protect root systems of shrubs, plants and trees along the area of excavation.
20. No more trench opened at one time than can be backfilled and compacted in 6" lifts at the end of each work period, no trench left open overnight.
21. Tunnel and/or hand dig all concrete curbs.
22. Contractor to provide a minimum of 6" of clearance at all crossings of sanitary sewers, storm sewers, water lines and leads.
23. Changes less than 1" vertically and 3" horizontally due to field conditions do not constitute a change in the scope of work. Contractor shall obtain approval from AT&T Texas Inspector prior to varying from design shown on plans and submit a set of marked up plans to the AT&T Texas Manager of Engineering Design.
24. Contractor shall commence work only after permits are obtained and copies are kept on site.
25. Contractor shall abide by AT&T Texas/SWB Standard Practices manual latest edition.
26. Contractor shall have sufficient equipment and manpower on the job site to complete the work on or before the completion date.
27. The contractor shall notify the appropriate governmental agencies forty-eight hours prior to beginning work and get appropriate approval for lane closures.
28. Contractor shall construct horizontal directional drill in accordance with ASTM F 1962, "Standard Guide for use of Maxi-Horizontal Directional Drilling for Placement of Polyethylene Pipe or Conduit Under Obstacles, Including River Crossings."
29. Contractor shall be responsible for determining actual bore pit locations and dimensions. Bore pit locations and dimensions shown on plans are the engineer's opinion.
30. The geodetic position of the manholes shown herein was obtained using rapid static GPS techniques. The latitude and longitude position reported is based on NAD83. The information obtained was post-processed to obtain a positional accuracy of one (1) meter.

CAUTION: CATV Buried cable in construction area. Contractor to be responsible for any damage whatsoever.

CAUTION: Existing underground street light cable in construction area. Verify exact location & depth prior to any digging and/or boring.

CAUTION: Existing AT&T Texas/SWB facilities in construction area. Verify exact location & depth prior to any digging and/or boring.

CAUTION: Existing CenterPoint Energy Electric facilities in construction area, contact CenterPoint Energy Electric 48 hours prior to any digging and/or boring.

CAUTION: Existing CenterPoint Energy Gas facilities in construction area, contact CenterPoint Energy Gas 48 hours prior to any digging and/or boring.

CAUTION: UNDERGROUND GAS FACILITIES

Locations of CenterPoint Energy gas main lines (to include CenterPoint Energy, Intrastate Pipeline, LLC, where applicable) are shown in an approximate location only. Service lines are usually not shown. Our signature on these plans only indicates that our facilities are shown in approximate location. It does not imply that a conflict analysis has been made. The contractor shall contact the Utility Coordinating Committee at (713)223-4567 or 1-(800)-669-8344 or 811 a minimum of 48 hours prior to construction to have main and service lines field located.

- * When CenterPoint Energy Gas pipeline markings are not visible call (713)945-8036 or (713) 945-8037 (7:00 a.m. to 4:30 p.m.).
- * When excavating within eighteen inches (18") of the indicated location of CenterPoint Energy Gas facilities, all excavation must be accomplished using non-mechanized excavation procedures.
- * When CenterPoint Energy facilities are exposed, sufficient support must be provided to the facilities to prevent excessive stress on the piping.
- * For emergencies regarding gas line call (713) 659-3552 or (713) 207-4200.

The contractor is fully responsible for any damages caused by his failure to exactly locate and preserve these underground facilities.

AT&T Texas/SWB GENERAL BACKFILL & ENCASEMENT SPECIFICATIONS

1. TYPE 'C' BACKFILL -- CEMENT STABILIZED SAND (2 SACKS PER TON OR MEET CURRENT LOCAL GOVERNMENTAL ENTITY SPECIFICATIONS WITH TESTING, RESULTS MUST BE PROVIDED TO AT&T TEXAS REPRESENTATIVE).
2. TYPE 'A' BACKFILL -- ORIGINAL MATERIAL, FREE OF DELETERIOUS MATERIAL, COMPACTED 90-95% PROCTOR IN 6" LIFTS.
3. CONDUIT FORMATIONS, REGARDLESS OF NUMBER OF DUCTS, SHALL MAINTAIN THE SAME MINIMUM CLEARANCES BETWEEN DUCT AND TRENCH WALL AS SHOWN IN TYPICAL FORMATIONS HEREON.
4. FORMATIONS OVER FOUR DUCTS HIGH REQUIRE 2" SEPARATION AFTER EVERY FOURTH RIER OF DUCTS.
5. ALL DUCTS TO BE ENCASED WITH CEMENT STABILIZED SAND UNLESS OTHERWISE SPECIFIED OR REQUIRED.
6. CONCRETE ENCASE DUCTS WITHIN AREAS OF GRADE CHANGES MORE THAN 20% (1' IN 5') AND BENDS HAVING RADIUS OF LESS THAN 50 FEET.

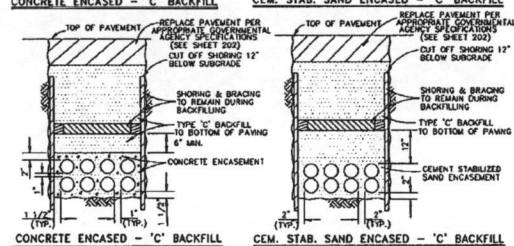
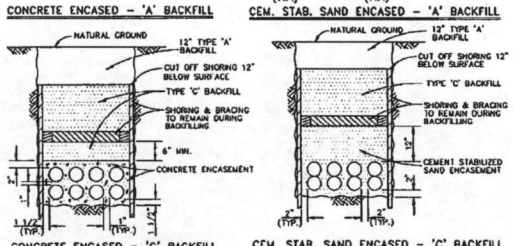
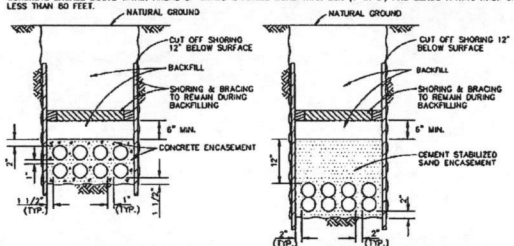

CONCRETE REQUIREMENTS				
TYPE OF STRUCTURE	COMPRESSIVE STRENGTH (PSI)	MAX. SIZE OF AGGREGATE (IN.)	SUMP (IN.)	TYPE OF CEMENT (SEE NOTE)
Manholes and other form work	4000	3/4	6	I or II
Hand Compaction Machine Vibration	4000	3/4	6	I or II
Conduit Encasement	2500	1/4 to 3/8	9	I or II
Conduit Base and Top Protection (for multiple ducts or unencased single bore)	2500	3/4	3	I or II
Pavement Base, Sidewalks, Drives	2500	3/4 to 1-1/2	3	I or II

NOTE: Type of cement used will depend on whether normal or short cure period is required. For construction requirements and for concrete placement & procedures, use Bell System Practice 622-020-901.

AT&T Texas/SWB LEGEND

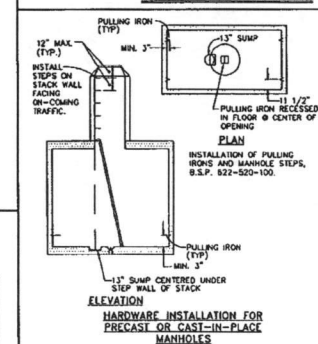
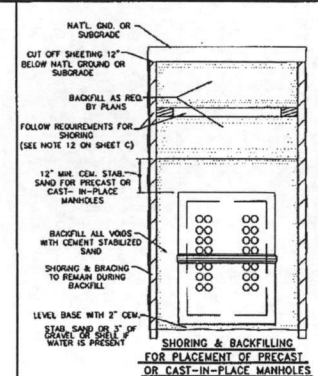

MIN. WALL THICKNESSES OF STEEL CASINGS		
SIZE (IN.)	THICKNESS (IN.)	
UNDER 14	0.180	
14 TO 18	0.210	
18 TO 24	0.250	
24 TO 30	0.280	
30 TO 36	0.315	
36 TO 42	0.344	
42 TO 48	0.375	
48 TO 54	0.405	
54 TO 60	0.435	
60 TO 66	0.465	
66 TO 72	0.500	

AT&T Texas/SWB GENERAL DETAILS & SPECIFICATIONS		
DATE: 07-12-2004	DESCRIPTION: MS	REVISION: MS
PROJECT: A00FV40	SCALE: N.T.S.	ISSUE DATE: 201
DESIGNED BY: C.F.A.	DRAWN BY: C.F.A.	CHECKED BY: C.F.A.
APPROVED BY: C.F.A.	DATE: 240-275-11	DATE: 240-275-11
PROJECT: A00FV40	SCALE: N.T.S.	ISSUE DATE: 201
DESIGNED BY: C.F.A.	DRAWN BY: C.F.A.	CHECKED BY: C.F.A.
APPROVED BY: C.F.A.	DATE: 240-275-11	DATE: 240-275-11

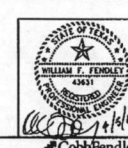

CobbFendley
Texas Registration No. 274

HARRIS COUNTY NOTES

1. Contractor to obtain all permits required by the "Regulations of Harris County, Texas for Flood Plain Management" prior to starting construction.
2. Owner to obtain all permits required by Harris County, Texas prior to starting construction of utilities and/or culverts within Harris County road right-of-way.
3. Note: "Authorization Notice issued by Harris County Public Infrastructure Engineering Department Permit Office required prior to construction of utilities or Left Turn Lanes within Harris County Right-of-Way." Contact Harris County Permit Office (713-958-3000).
4. No more trench opened at one time than can be back filled and compacted in 10" lifts at the end of each work day. (No trench left open overnight.)
5. All excess excavations to be removed from road right of way at end of each day.
6. Ditches to be opened at end of each day to assure adequate drainage.
7. Road must be kept open to traffic and contractor must provide adequate flag men, signs, signals, etc. to provide complete safety to the public.
8. If it becomes necessary for equipment to operate on a portion of the pavement, precautions must be taken to prevent any damage whatsoever to the pavement.
9. Condition of road upon completion of job shall be as good or better than prior to starting.

HARRIS COUNTY SPECIFICATIONS

BASIC SECTION FOR TRENCH SUPPORT AND RIGHT-OF-WAY RESTORATION

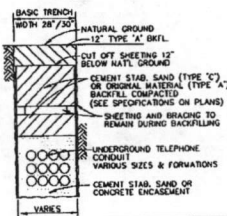

BASIC SECTION FOR TRENCH SUPPORT AND RE-PLACEMENT OF CONCRETE OR FLEXIBLE BASE PAVING

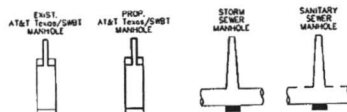
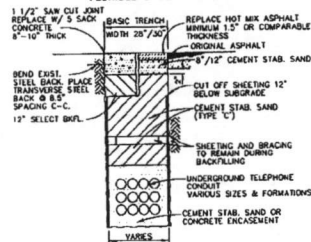

TEXAS DEPARTMENT OF TRANSPORTATION Specifications for Placing Utility Lines Within the Right-of-Way of State-Maintained Highways

1. All excavations within the right-of-way and not under surfacing shall be backfilled by tamping in 6-inch horizontal layers and/or as directed. All surplus material shall be removed from the right-of-way and the excavation finished flush with the surrounding natural ground.
2. Where sodding is disturbed by excavation or backfilling operations, such areas shall be replaced by seeding. Slopes 4:1 or steeper, shall be replaced by block sodding. This work shall be in accordance with TADOT specifications.
3. Highway crossings under surfaced roads and surfaced crossroads within the right-of-way shall be placed by boring. Boring shall extend from crown line to crown line. All lines shall be enclosed in satisfactory casing.
4. Use of water and other fluids in connection with boring operations will be permitted only in sufficient quantity to lubricate boring bit and provide a smooth flow of cuttings. Jetting will not be permitted.
5. Pipeline material and design for high pressure lines must meet the minimum Federal Safety Standards for Liquid and Gas Pipelines.
6. Operations on the highways shall be performed in such a manner that operating equipment and excavated material are kept off the pavement at all times.
7. Barricades and warning signs, and flagmen when necessary, shall be provided by the contractor or owner. One-half the traveled portion of the roadway must be open to traffic at all times.
8. Work performed on railroad right-of-way is subject to the concurrence of the railroad company. Work performed within waterways, such as rivers, creeks, bays, and drainage ditches is subject to the rules & requirements of that appropriate governmental agency.
9. All manhole covers shall be installed flush with ground level. The roof of communications manholes shall be at least five feet below ground level within state right-of-way.

ABBREVIATIONS

Asph.	Asphalt	H.R.	Head Room	Sta.	Station
B-B	Back to Back	L.T.	Left	Stn.	Storm
B.M.	Benchmark	M.H.	Manhole	S.E.	Sewer
B.L.W.	Bench Line	N.F.I.F.	Not Found in Field	U.E.	Utility Easement
C	Center	O/F	Offset	U.L.	Under Line
C.L.	Center Line	P.C.	Point of Curvature	T.B.M.	Temporary Bench Mark
C of R.	City of Houston	P.M.	Point of Meeting	T.D.O.T.	Texas Department of Transportation
Conc.	Concrete	P.L. or R.	Property Line	U.	Utility
Const.	Construction	PROP.	Proposed	U.E.	Utility Easement
Cu. Ft.	Cubic Feet	R.C.B.	Reinforced Concrete Box	U.L.	Under Line
Emt.	Easement	R.C.P.	Reinforced Concrete Pipe	Val.	Valve
Enc.	Encasement	R.T.	Right	W.L.	Water Line
Exc.	Excavation	R.O.W.	Right-of-Way	W.L.L.	Water Line Location
Ext.	Existing	S.C.	Sanitary Sewer Encasement	W.M.	Water Meter
Ex.	Excavation	S.E.	Service Area Encasement	W.W.	Water Works
F.F.	Fire Hydrant	S.I.	Service Area Interface	W.U.	Western Union
F.F.C.	Frame and Cover	S.L.	Service Line		
F.L.	Future	S.M.	Service Manhole		
H.C.F.D.	Harris County Flood Control District	Sub.	Subdivision		

WHEN A COMMERCIAL DRIVEWAY, OR CURB & GUTTER IS CONSTRUCTED, RECONSTRUCTED, REPAIRED OR REGRADED ON COUNTY RIGHT OF WAY USE THE FOLLOWING:

A - USE FOR ALL PROPOSED DRIVES ON CURBED TYPE STREETS.

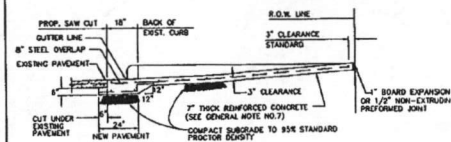

"FOR USE WITH CONCRETE OR ASPHALT CURBED TYPE STREETS"

B - USE FOR ALL PROPOSED EXISTING CURB REMOVAL.

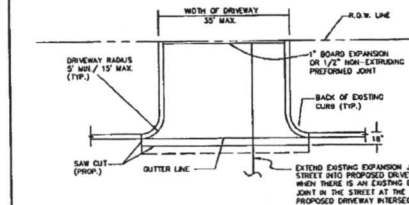

DRIVEWAY ON CONCRETE CURBED
CONCRETE OR ASPHALT STREETS
COMMERCIAL AREA

APPROVED BY:
J.R. BLOUNT
DATE:
15 NOV 2005
DRAWN BY:
CASTANEDA, C.
DRAWING NO.
DW-1

HARRIS COUNTY ENGINEERING DEPARTMENT

2:\Share\Std Drawg and Specifications\Drawings\VCORW-1.dwg 8/24/2006 09:07:37 AM 101

07-12-2006	REVISION	DESCRIPTION	MS
07-12-2006	REVISION	DESCRIPTION	MS
AT&T Texas/SWB			
GENERAL DETAILS			
& SPECIFICATIONS			
C.P.#	SCALE: N.T.S.	DRAWN BY	ISSUE DATE
PREPARED BY	FORCUT DISTRICT	C.F.A.	
PROJECT	A00FY4D	240-275-11	SHEET
AREA NO-9232	C.A.RICH-ROSE	232	202

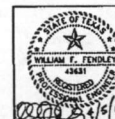

Cobbendley
Texas Registration No. 251

JOB NO. 1005-043-01-51C F.B.# 2857

The use of this standard is governed by the "Texas Engineering Practice Act". No warranty of any kind is made by TxDOT for any purpose whatsoever. TxDOT assumes no responsibility for the consequences of this standard in other jurisdictions or for incorrect results or damages resulting from its use.

CSCE/AMEN

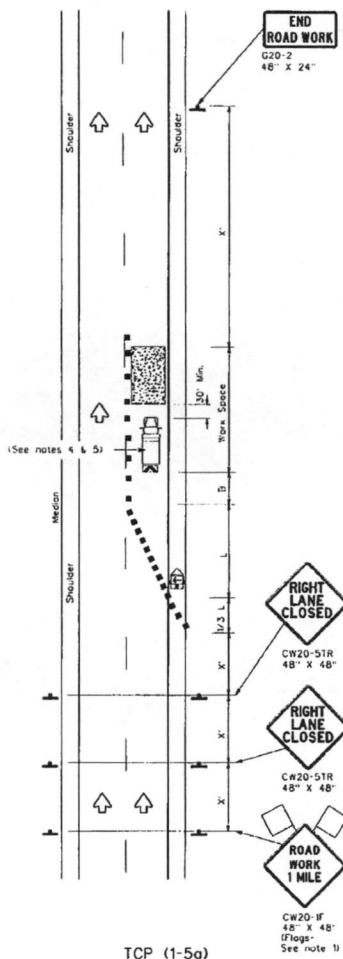

TCP (1-5a)

ONE LANE CLOSURE

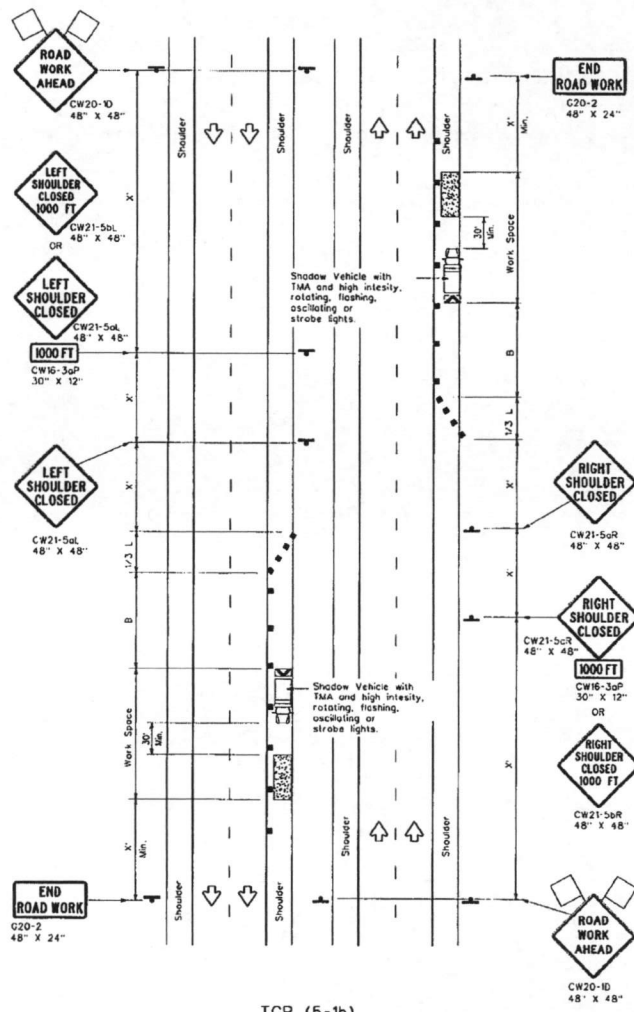

TCP (5-1b)

WORK AREA ON SHOULDER

LEGEND									
	Type 3 Barricade		Channelizing Devices		Truck Mounted Attenuator (TMA)		Portable Changeable Message Sign (PCMS)		Traffic Flow
	Heavy Work Vehicle		Flag						

Posted Speed x	Formulas	Minimum Desirable Taper Lengths x x	Suggested Maximum Spacing of Channelizing Devices	Minimum Sign Spacing x	Suggested Longitudinal Buffer Space B
30	WS	10' Offset 150'	On a Taper 30'	60'	120'
35	WS	10' Offset 205'	On a Taper 35'	70'	160'
40	WS	10' Offset 265'	On a Taper 40'	80'	240'
45	WS	10' Offset 450'	On a Taper 45'	90'	320'
50	WS	10' Offset 550'	On a Taper 50'	100'	400'
55	WS	10' Offset 605'	On a Taper 55'	110'	500'
60	WS	10' Offset 660'	On a Taper 60'	120'	600'
65	WS	10' Offset 715'	On a Taper 65'	130'	700'
70	WS	10' Offset 770'	On a Taper 70'	140'	800'
75	WS	10' Offset 825'	On a Taper 75'	150'	900'

x Conventional Roads Only
 x x Taper lengths have been rounded off.
 L=Length of Taper (FT) W=Width of Offset (FT) S=Posted Speed (MPH)

TYPICAL USAGE			
MOBILE	SHORT DURATION	SHORT TERM STATIONARY	LONG TERM STATIONARY

GENERAL NOTES

- Flags attached to signs where shown, are REQUIRED.
- All traffic control devices illustrated are REQUIRED, except those denoted with the triangle symbol may be omitted when stated elsewhere in the plans, or for routine maintenance work, when approved by the Engineer.
- Channelizing devices used to close lanes may be supplemented with the Chevron Alignment Sign placed on every other channelizing device. Chevrons may be attached to plastic drums as per BC Standards.
- Shadow Vehicle with TMA and high intensity rotating, flashing, oscillating or strobe lights. A Shadow Vehicle with a TMA should be used anytime it can be positioned 30 to 100 feet in advance of the area of crew exposure without adversely affecting the performance or quality of the work. If workers are no longer present but road or work conditions require the traffic control to remain in place, Type 3 Barricades or other channelizing devices may be substituted for the Shadow Vehicle and TMA.
- Additional Shadow Vehicles with TMA may be positioned in each closed lane, on the shoulder or off the paved surface, next to those shown in order to protect a wider work space.

PLEASE NOTE:
 ONE LANE CLOSURE TRAFFIC OPERATION
 MAY NOT BE IN EFFECT BETWEEN THE
 HOURS OF 6:00-9:00AM AND
 4:00-7:00PM, MONDAYS TO FRIDAY.

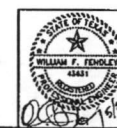

07-01-2004	DESCRIPTION	MS	DATE
REVISION	REVISION DATE	DESCRIPTION	DATE
AT&T Texas/SWB			
TRAFFIC CONTROL PLAN			
C.P.#	PROJECT	SCALE	DATE
PREPARED BY	DESIGNED BY	CHECKED BY	DATE
AREA	NO.	DATE	DATE
PROJECT: A00740 AREA: 18-0233 NO.: 0.0. RD4-ROSE "33"			SCALE: 240-275-11 DATE: 240-275-11 SHEET: 205