

REVIEW BY FORT BEND COUNTY
COMMISSIONERS COURT

Fort Bend County
Engineering Department
 301 Jackson Suite 401
 Richmond, Texas 77469
 281.633.7500
 Permits@fortbendcountytexas.gov

☒ Right of Way Permit
☐ Commercial Driveway Permit
 Permit No: 2018-20515

Applicant: Millis Equipment, LLC

Job Location Site: 21155 Southwest Freeway , Richmond , TX 77469

Bond No. **Date of Bond:** 5/2/2018 **Amount:** \$5,000.00

The above applicant came to make use of certain Fort Bend County property subject to, "The Order Regulating the Laying, Construction, Maintenance, and Repair of Buried Cables, Conduits, and Pole Lines, In, Under, Across or Along Roads, Streets, Highways, and Drainage Ditches in Fort Bend County, Texas, Under the Jurisdiction of the Commissioners Court of Fort Bend County, Texas," as passed by the Commissioners Court of Fort Bend County, Texas, of the Minutes of the Commissioners Court of Fort Bend County, Texas, to the extent that such order is not inconsistent with Chapter 181, Vernon's Texas Statutes and Codes Annotated.

Notes:

1. Evidence of review by the Commissioners Court must be kept on the job site and failure to do so constitutes grounds for job shutdown.
2. Written notices are required:
 - a. 48 hours in advance of construction start up, and
 - b. When construction is completed and ready for final inspection, submit notification to Permit Administrator thru MyGovernmentOnline.org portal.
3. This permit expires one (1) year from date of permit if construction has not commenced.

On this 22nd day of May, 2018, Upon Motion of Commissioner Meyers, seconded by Commissioner Morales, duly put and carried, it is ORDERED, ADJUDGED AND DECREED that said notice of said above purpose is hereby acknowledged by the Commissioners Court of Fort Bend County, Texas, and that said notice be placed on record according to the regulation order thereof.

Signature

By:

Sean Eglinton
 County Engineer

Presented to Commissioners Court and approved.

Date Recorded 5-25-2018 Comm. Court No. 13A

N/A

By:

Drainage District Engineer/Manager

Clerk of Commissioners Court

By:

Aminda Willis
 Deputy



**PERMIT APPLICATION REVIEW FORM FOR
CABLE, CONDUIT, AND POLE LINE ACTIVITY
IN FORT BEND COUNTY**

**Fort Bend County
Engineering Department**
301 Jackson Suite 401
Richmond, Texas 77469
281.633.7500
Permits@fortbendcountytx.gov

- ☒ Right of Way Permit
☐ Commercial Driveway Permit

Permit No: 2018-20515

The following "Notice of Proposed Cable, Conduit, and/or Pole Line activity in Fort Bend County" and accompanying attachments have been reviewed and the notice conforms to appropriate regulations set by Commissioner's Court of Fort Bend County, Texas.

(1) COMPLETE APPLICATION FORM:

- ☒ a. Name of road, street, and/or drainage ditch affected.
☒ b. Vicinity map showing course of directions
☒ c. Plans and specifications

(2) BOND:

- ☐ County Attorney, approval when applicable.
- ☐ Perpetual bond currently posted. Bond No: _____ Amount: _____
- ☒ Performance bond submitted. Bond No: [REDACTED] Amount: \$5,000.00
- ☐ Cashier's Check Check No: _____ Amount: _____

(3) DRAINAGE DISTRICT APPROVAL (WHEN APPLICABLE):

Drainage District Approval

Date

We have reviewed this project and agree it meets minimum requirements.

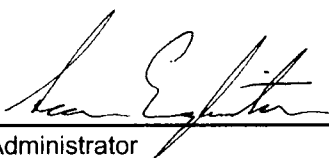

Permit Administrator

5/14/2018

Date

PERFORMANCE BOND COVERING ALL CABLE, CONDUIT AND/OR POLE LINE
ACTIVITY IN, UNDER, ACROSS OR ALONG FORT BEND COUNTY ROAD

AUTHORIZED

BOND NO [REDACTED]

THE STATE OF TEXAS **§**

KNOW ALL MEN BY THESE PRESENTS:

COUNTY OF FORT BEND §

THAT WE, Millis Equipment, LLC whose address is 931 Pheasant Valley Dr., Suite 240 Missouri City, Texas 77489 Texas, hereinafter called the Principal, And Travelers Casualty and Surety Company of America, a Corporation existing under and by virtue of the laws of the state of Connecticut and authorized to do an indemnifying business in the state of Texas, and whose principal office is located at One Tower Square Hartford, Connecticut 06183, whose officer residing in the State of Texas, authorized to accept service in all suits and actions brought whining said state is Texas and Whose address is 1301 E. Collins Blvd. Richardson, Texas 75081, hereinafter called the Surety, and held and firmly bound unto Robert e. Hebert, County Judge of Fort Bend County, Texas, or his successors in office, in the full sum of Five Thousand and No/100 ----- Dollars (\$ 5,000.00 -----) current, lawful money of the United States of America, to be paid to said Robert E. Hebert, County Judge of Fort Bend County, Texas, or his successors in office, to which payment well and truly to be made and done, we, the undersigned, bind ourselves and each of us, our heirs, executors, administrators, successors, assigns, and legal representatives, jointly and severally, by these presents.

THE CONDITION OF THIS BOND IS SUCH THAT, WHEREAS, the above bounden principal contemplates laying, constructing, maintaining and/or repairing one or more cables, conduits, and/or pole lines in, under, across and/or along roads, streets and highways, commercial driveway and median openings or modifications in the County of Fort Bend, and the State of Texas, under the jurisdiction of the Commissioners' Court of Fort Bend County, Texas, pursuant to the Commissioners' Court order adopted on the 1st day of December, A.D. 1980, recorded in Volume 13, of the Commissioners' Court Minutes of Fort Bend County, Texas, regulating same, which Commissioners' Court order is hereby referred to and made a part hereof for all purposes as though fully set out herein;

AND WHEREAS, the principal desires to provide Fort Bend County with a performance bond covering all such cable, conduit and/or pole line activity, commercial driveway and median openings or modifications;

NOW, THEREFORE, if the above bounden principal shall faithfully perform all its cable, conduit and/or pole line activity (including, but not limited to the laying, construction, maintenance and/or repair of cables, conduits and/or pole lines) in, under, across and/or along roads, streets and highways, commercial driveway and median openings or modifications in the County of Fort Bend and State of Texas, under the jurisdiction of the Commissioners Court of Fort Bend County, Texas, pursuant to and in accordance with minimum requirements and conditions of the above mentioned Commissioners' Court order set forth and specified to be by said principal done and performed, at the time and in the manner therein specified, and shall pay over and make good and reimburse Fort Bend County, all loss and damages which Fort Bend County may sustain by reason of any failure or default on the part of said principal, then this obligation shall be null and void, otherwise to remain in full force and effect.

This bond is payable at the County Courthouse in the County of Fort Bend and State of Texas.

It is understood that at any time Fort Bend County deems itself insecure under this bond, it may require further and/or additional bonds of the principal.

EXECUTED this 2nd day of May , 20 18

Millis Equipment, LLC

PRINCIPAL

BY

Travelers Casualty and Surety Company of America

SURETY

BY

BY Gloria Villa, Attorney-in-Fact

CCM 5-22-2018 #13A
Fort Bend County Clerk
Return Admin Serv Coord
Permit #2018-20515 RAC

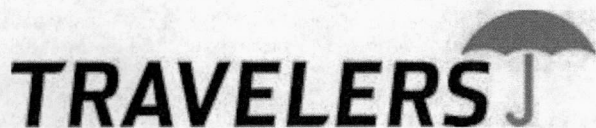

POWER OF ATTORNEY

**Travelers Casualty and Surety Company of America
Travelers Casualty and Surety Company
St. Paul Fire and Marine Insurance Company**

KNOW ALL MEN BY THESE PRESENTS: That Travelers Casualty and Surety Company of America, Travelers Casualty and Surety Company, and St. Paul Fire and Marine Insurance Company are corporations duly organized under the laws of the State of Connecticut (herein collectively called the "Companies"), and that the Companies do hereby make, constitute and appoint **Gloria Villa**, of the City of **Houston**, State of **Texas**, their true and lawful Attorney-in-Fact to sign, execute, seal and acknowledge any and all bonds, recognizances, conditional undertakings and other writings obligatory in the nature thereof on behalf of the Companies in their business of guaranteeing the fidelity of persons, guaranteeing the performance of contracts and executing or guaranteeing bonds and undertakings required or permitted in any actions or proceedings allowed by law.

IN WITNESS WHEREOF, the Companies have caused this instrument to be signed and their corporate seals to be hereto affixed, this **3rd** day of **February**, 2017.

**Travelers Casualty and Surety Company of America
Travelers Casualty and Surety Company
St. Paul Fire and Marine Insurance Company**



State of Connecticut

City of Hartford ss.

By:



Robert L. Raney, Senior Vice President

On this the **3rd** day of **February**, 2017, before me personally appeared **Robert L. Raney**, who acknowledged himself to be the Senior Vice President of Travelers Casualty and Surety Company of America, Travelers Casualty and Surety Company, and St. Paul Fire and Marine Insurance Company, and that he, as such, being authorized so to do, executed the foregoing instrument for the purposes therein contained by signing on behalf of the corporations by himself as a duly authorized officer.

In Witness Whereof, I hereunto set my hand and official seal.

My Commission expires the **30th** day of **June**, 2021

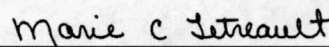

Marie C. Tetreault, Notary Public

This Power of Attorney is granted under and by the authority of the following resolutions adopted by the Boards of Directors of Travelers Casualty and Surety Company of America, Travelers Casualty and Surety Company, and St. Paul Fire and Marine Insurance Company, which resolutions are now in full force and effect, reading as follows:

RESOLVED, that the Chairman, the President, any Vice Chairman, any Executive Vice President, any Senior Vice President, any Vice President, any Second Vice President, the Treasurer, any Assistant Treasurer, the Corporate Secretary or any Assistant Secretary may appoint Attorneys-in-Fact and Agents to act for and on behalf of the Company and may give such appointee such authority as his or her certificate of authority may prescribe to sign with the Company's name and seal with the Company's seal bonds, recognizances, contracts of indemnity, and other writings obligatory in the nature of a bond, recognizance, or conditional undertaking, and any of said officers or the Board of Directors at any time may remove any such appointee and revoke the power given him or her; and it is

FURTHER RESOLVED, that the Chairman, the President, any Vice Chairman, any Executive Vice President, any Senior Vice President or any Vice President may delegate all or any part of the foregoing authority to one or more officers or employees of this Company, provided that each such delegation is in writing and a copy thereof is filed in the office of the Secretary; and it is

FURTHER RESOLVED, that any bond, recognizance, contract of indemnity, or writing obligatory in the nature of a bond, recognizance, or conditional undertaking shall be valid and binding upon the Company when (a) signed by the President, any Vice Chairman, any Executive Vice President, any Senior Vice President or any Vice President, any Second Vice President, the Treasurer, any Assistant Treasurer, the Corporate Secretary or any Assistant Secretary and duly attested and sealed with the Company's seal by a Secretary or Assistant Secretary; or (b) duly executed (under seal, if required) by one or more Attorneys-in-Fact and Agents pursuant to the power prescribed in his or her certificate or their certificates of authority or by one or more Company officers pursuant to a written delegation of authority; and it is

FURTHER RESOLVED, that the signature of each of the following officers: President, any Executive Vice President, any Senior Vice President, any Vice President, any Assistant Vice President, any Secretary, any Assistant Secretary, and the seal of the Company may be affixed by facsimile to any Power of Attorney or to any certificate relating thereto appointing Resident Vice Presidents, Resident Assistant Secretaries or Attorneys-in-Fact for purposes only of executing and attesting bonds and undertakings and other writings obligatory in the nature thereof, and any such Power of Attorney or certificate bearing such facsimile signature or facsimile seal shall be valid and binding upon the Company and any such power so executed and certified by such facsimile signature and facsimile seal shall be valid and binding on the Company in the future with respect to any bond or understanding to which it is attached.

I, **Kevin E. Hughes**, the undersigned, Assistant Secretary of Travelers Casualty and Surety Company of America, Travelers Casualty and Surety Company, and St. Paul Fire and Marine Insurance Company, do hereby certify that the above and foregoing is a true and correct copy of the Power of Attorney executed by said Companies, which will remain in full force and effect through December 31, 2018.

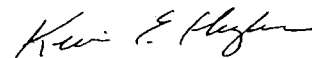

Kevin E. Hughes, Assistant Secretary

Dated this 2nd day of May, 2018.



To verify the authenticity of this Power of Attorney, call 1-800-421-3880 to contact us. Please refer to the Attorney-In-Fact number, the above-named individual and the details of the bond to which the power is attached.



IMPORTANT NOTICE

TO OBTAIN INFORMATION OR MAKE A COMPLAINT:

You may contact Travelers Casualty & Surety Company of America, Travelers Casualty & Surety Company, Travelers Indemnity Company, Standard Fire Insurance Company and/or Farmington Casualty Company for information or to make a complaint at:

Travelers Bond
Attn: Claims
1500 Market Street
West Tower, Suite 2900
Philadelphia, PA 19102

(267) 675-3057
(267) 675-3102 Fax

You may contact the Texas Department of Insurance to obtain the information on companies, coverages, rights or complaints at:

Texas Department of Insurance
P.O. Box 149104
Austin, TX 78714-9104

(800) 252-3439

ATTACH THIS NOTICE TO YOUR BOND. This notice is for information only and does not become a part or a condition of the attached document and is given to comply with Section 2253-021, Government Code, and Section 53.202, Property Code, effective September 1, 2001.

FILED AND RECORDED
OFFICIAL PUBLIC RECORDS

Laura Richard

Laura Richard, County Clerk

Fort Bend County Texas

May 25, 2018 11:12:24 AM

FEE: \$0.00

RMM

2018057063



CONSTRUCTION PLANS FOR MERCEDES BENZ SPRINTER & CERTIFIED PRE-OWNED CAR DEALERSHIP

8.320 ACRES
CITY OF RICHMOND, FORT BEND COUNTY, TEXAS
JANUARY 2018

THIS SET IS LIMITED TO PROPOSED BOX
CULVERT INSTALLATION WITH ASSOCIATED
GRADING AND PUBLIC SANITARY SEWER
IMPROVEMENTS ONLY. ALL PROPOSED BUILDINGS,
PAVING, WATER, AND PRIVATE SANITARY SEWER
IS TO BE VOIDED AS PART OF THIS PLAN SET.

DRAWING SHEET INDEX

SHEET DESCRIPTION

CIVIL	
C0.00	COVER
---	FILED PLAT
C1.01	DEMOLITION PLAN
C2.01	OVERALL SITE LAYOUT PLAN
C2.02-C2.05	DIMENSIONAL CONTROL PLAN
C3.01	EXISTING DRAINAGE AREA MAP
C3.02	PROPOSED DRAINAGE AREA MAP
C4.01-C4.04	GRADING PLAN
C5.01-C5.04	STORM SEWER PLAN
C5.05	STORM SEWER PROFILE
C5.06	HYDRAULIC CALCULATIONS
C6.01	WATER PLAN
C6.02	WATER DETAILS
C6.03	PUBLIC SANITARY SEWER PLAN & PROFILE
C6.04	PRIVATE SANITARY SEWER PLAN
C7.01	PAVING PLAN
C7.02	PAVING DETAILS
C8.01	EROSION CONTROL PLAN
C8.02	EROSION CONTROL DETAILS
CITY STANDARD DETAILS	
R-1	GENERAL NOTES
R-2	WATER DETAILS
R-3	WATER DETAILS
R-4	SANITARY SEWER DETAILS
R-5	STORM SEWER DETAILS
R-6	PAVING DETAILS
R-7	PAVING DETAILS
TxDOT DETAILS	
PW	PARALLEL WING WALL
PED-12A (SHEET 1 OF 4)	PEDESTRIAN FACILITIES AND CURB RAMPS
PED-12A (SHEET 2 OF 4)	PEDESTRIAN FACILITIES AND CURB RAMPS
PED-12A (SHEET 3 OF 4)	PEDESTRIAN FACILITIES AND CURB RAMPS
PED-12A (SHEET 4 OF 4)	PEDESTRIAN FACILITIES AND CURB RAMPS
LANDSCAPE	
L0.01	TREE SURVEY PLAN
L1.01-L1.04	SITWORK LAYOUT PLANS
L2.01-L2.04	PLANTING PLANS
L3.01-L3.04	IRRIGATION PLANS
L4.01	SITWORK DETAILS
L4.02	PLANTING DETAILS
L4.03	IRRIGATION DETAILS

FOR

GOOD FULTON & FARRELL ARCHITECTS
2808 FAIRMONT STREET, SUITE 300
DALLAS, TX 75201

OWNER/DEVELOPER

MERCEDES BENZ OF SUGAR LAND
15625 SOUTHWEST FWY,
SUGAR LAND, TX 77478

PREPARED BY

Pacheco Koch

20445 STATE HWY 249, SUITE 380
HOUSTON, TX 77070
TX REG. ENGINEERING FIRM F-14439
TX REG. SURVEYING FIRM LS-10190905

T: 281.883.0100
F: 972.235.9544

* OUTFALL STORM SEWER ALONG
EAST PROPERTY APPROPRIATE
ONLY

APPROVED:
CITY OF RICHMOND
KELLY R. KALLUA - CITY ENGINEER
3/1/18
DATE
3/1/18
DATE
TERI VELA - CITY MANAGER

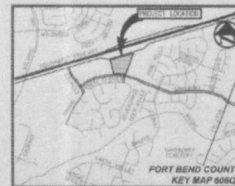

VICINITY MAP
(NOT TO SCALE)

* APPROVAL & FOR (1) 7'x4' RCB
AND OUTFALL ONLY

FORT BEND COUNTY ENGINEER
ENGINEER: Kelly Hagle, P.E.
DATE: 4/12/18

THESE SIGNATURES ARE VOID IF CONSTRUCTION
HAS NOT COMMENCED IN (1) YEAR FROM DATE
OF APPROVAL.

APPROVED: [Signature]
DEVELOPMENT COORDINATOR
DATE: 4/12/18

ALL ON-SITE UNDERGROUND PIPING TO BE INSPECTED BY THE
MUD OPERATOR PRIOR TO COVERING. CONTACT MARY
HAWACK WITH SI ENVIRONMENTAL, LLC FOR INSPECTIONS VIA
THE BUILDER'S SERVICES DEPARTMENT AT (832) 460-1810.

EQUIVALENT SINGLE FAMILY UNITS ARE BASED ON EXHIBIT C IN THE
MUNICIPAL UTILITY DISTRICT'S RATE ORDER.

1 EQUIVALENT SINGLE-FAMILY UNIT = 315 GPD
GROSS SHOWROOM SQ FOOTAGE = 61,317 SQFT
RETAIL SPACE = 6107 GPD/500 FT
1 COMMERCIAL CAR WASH W/O WATER RECLAIM = 1,200 GPD
TOTAL EQUIVALENT SINGLE FAMILY UNITS = (61,317 / (315 * 1200)) / 315
TOTAL EQUIVALENT SINGLE FAMILY UNITS = 17.44 UNITS

THE SEAL APPEARING ON THIS DOCUMENT WAS
AUTHORIZED BY KYLE F. WHITE, P.E. 103320 ON
03/04/2018. A VIOLATION OF A SEALER DOCUMENT
WITHOUT PROPER NOTIFICATION TO THE RESPONSIBLE
ENGINEER IS AN OFFENSE UNDER THE TEXAS
ENGINEERING PRACTICE ACT.

U.S. HIGHWAY 59 (SOUTHWEST FREEWAY)
A.S.R. WITH VARIATIONS (PLAN NO. 303000A, F.B.C.P.R.)



LEGEND

1. BOLLARD	(E&S)	CONTROLLING MONUMENT
2. ELECTRIC METER	---	PROPERTY LINE
3. POWER POLE	---	FENCE
4. LIGHT STANDARD	---	OVERHEAD UTILITY LINE
5. WATER METER	---	UNDERGROUND ELECTRIC LINE
6. WATER VALVE	---	UNDERGROUND TELEPHONE LINE
7. IRRIGATION CONTROL VALVE	---	UNDERGROUND WATER LINE
8. FIRE HYDRANT	---	UNDERGROUND CABLE LINE
9. CLEANOUT	---	UNDERGROUND SEWER LINE
10. MANHOLE	---	EAST CORNER
11. TRAFFIC SIGNAL CONTROL	---	EAST SLOPE ELEVATION
12. TRAFFIC SIGNAL POLE	---	EAST TOP OF CURB ELEVATION
13. TELEPHONE BOX	---	EAST GUTTER ELEVATION
14. FLOOD LIGHT	---	DEMOLITION AREA
15. FLAG POLE	---	
16. TRAFFIC SIGN	---	
17. 1/2" IRON RAIL	---	
18. 1/2" IRON RAIL	---	

DEMOLITION GENERAL NOTES

- CONTRACTOR IS TO REVIEW ALL GENERAL NOTES PRIOR TO BEGINNING WORK.
- REMOVE ALL EXISTING PAVEMENT AND STRUCTURES WITHIN THE LIMITS OF DEMOLITION UNLESS OTHERWISE NOTED.
- SAW CUT AND REMOVE ALL EXISTING DRIVE APPROACHES (WITHIN THE LIMITS OF DEMOLITION) TWO FEET FROM BACK OF CURB, SIDEWALKS, PAVEMENT, AND UTILITIES WITHIN THE PUBLIC RIGHT-OF-WAY ARE TO REMAIN UNLESS OTHERWISE NOTED.
- CONSULT THE DIMENSIONAL CONTROL PLAN TO VERIFY THE PORTION OF EXISTING CONCRETE CURBS AND PAVEMENT WHICH ARE TO REMAIN.
- CONTRACTOR TO COORDINATE WITH LOCAL POWER, TELEPHONE, CABLE, AND GAS COMPANIES PRIOR TO THE REMOVAL AND/OR RELOCATION OF EXISTING UTILITIES.
- ALL UTILITIES SHOULD BE CUT AND PLUGGED IN ACCORDANCE WITH THEIR RESPECTIVE UTILITY COMPANY REQUIREMENTS AND PRIOR TO DEMOLITION OF ANY EXISTING BUILDINGS.
- CONTRACTOR TO DETERMINE SOURCE OF ALL EXPOSED UTILITIES AND, IF REQUIRED, RECONNECT TO PROPOSED UTILITIES.
- CONTRACTOR IS RESPONSIBLE FOR THE REMOVAL AND LEGAL DISPOSAL OF ALL THE UNSUITABLE MATERIALS FROM THE PROJECT SITE. CONTRACTOR SHALL CONTACT ALL LOCAL AUTHORITIES TO DETERMINE DISPOSAL REQUIREMENTS.
- ALL TREES ON THE PROPERTY SHALL BE PROTECTED AGAINST DAMAGE DURING DEMOLITION OPERATIONS UNLESS OTHERWISE NOTED. THE TREE PROTECTION SHALL BE PLACED AROUND TREES PRIOR TO ANY DEMOLITION OR GRADING. TREE PROTECTION SHALL REMAIN UNTIL ALL WORK IS COMPLETED. REFER TO LANDSCAPE PLANS FOR TREE REMOVAL AND PROTECTION DETAILS.
- ANY DAMAGE DONE TO EXISTING TREE CROWNS OR ROOT SYSTEMS SHALL BE REPAIRED IMMEDIATELY BY AN APPROVED TREE SURGEON AT THE OWNER'S DIRECTION. ROOTS EXPOSED AND/OR DAMAGED DURING DEMOLITION AND/OR GRADING OPERATIONS SHALL BE CUT OFF CLEARLY INSIDE THE EXPOSED OR DAMAGED AREA, CUT SURFACES PAINTED WITH AN APPROVED TREE PAINT, AND TOPSOIL AND MULCH PLACED OVER THE EXPOSED ROOT AREA IMMEDIATELY.
- CONTRACTOR IS RESPONSIBLE FOR ESTABLISHING AND MAINTAINING EROSION CONTROL MEASURES ON THE SITE IN ACCORDANCE WITH FEDERAL, STATE, AND LOCAL REGULATIONS UNTIL THE SITE HAS BEEN STABILIZED.
- CONTRACTOR IS RESPONSIBLE FOR GRADING ALL DISTURBED AREAS TO ALLOW FOR POSITIVE DRAINAGE. GRADING SLOPES ARE NOT TO EXCEED 4:1, UNLESS OTHERWISE NOTED.
- AREAS EXCAVATED FOR FOUNDATION OR UNDERGROUND STRUCTURE REMOVAL SHALL BE BACK-FILLED AND COMPACTED TO A MINIMUM OF 90% STANDARD PROCTOR DENSITY.
- CONTRACTOR IS RESPONSIBLE FOR SECURITY OF THE SITE DURING DEMOLITION ACTIVITIES AND UNTIL SUBSTANTIAL COMPLETION.
- ALL WORK, UNLESS OTHERWISE NOTED, SHALL CONFORM TO THE CITY OF RICHMOND STANDARD CONSTRUCTION SPECIFICATIONS.
- THE HORIZONTAL AND VERTICAL LOCATIONS OF EXISTING SUBSURFACE UTILITIES HAVE BEEN DETERMINED FROM DATA RECORDED BY OTHERS. IT WILL BE THE RESPONSIBILITY OF THE CONTRACTOR TO PROTECT ALL UTILITY MAINS, MANHOLES, CLEANOUTS, VALVE BOXES, AND FIRE HYDRANTS, ETC. IN THE AREA OF DEMOLITION.
- THE CONTRACTOR IS RESPONSIBLE FOR COMPLIANCE WITH ALL FEDERAL, STATE, AND LOCAL REGULATIONS REGARDING TRUCK SAFETY.
- BARRICADING AND PROJECT SIGNS SHALL CONFORM TO TEXAS DEPARTMENT OF TRANSPORTATION MANUAL ON UNIFORM TRAFFIC CONTROL DEVICES AND LATEST UPDATES.
- CONTRACTOR SHALL MAINTAIN EXISTING PAVEMENT AND ACCESS TO FIRE HYDRANTS ON SITE UNTIL THE BUILDINGS AND STRUCTURES IN THAT AREA HAVE BEEN DEMOLISHED AND REMOVED.
- CONTRACTOR WILL PROVIDE ON-SITE PARKING FOR WORKERS. VEHICLE PARKING WILL NOT BE ALLOWED WITHIN THE PUBLIC RIGHT-OF-WAY.
- CONTRACTOR WILL BE RESPONSIBLE FOR IMPLEMENTING AND MAINTAINING ADEQUATE DUST CONTROL MEASURES DURING DEMOLITION ACTIVITIES.
- CONTRACTOR IS TO COORDINATE DEMOLITION ACTIVITIES WITH THE HAZARDOUS MATERIAL ABATEMENT CONTRACTOR'S ACTIVITIES, IF APPLICABLE.
- THE CONTRACTOR WILL BE RESPONSIBLE FOR OBTAINING ALL TEMPORARY UTILITY SERVICES REQUIRED TO COMPLETE THE SCOPE OF WORK.
- IF REQUIRED DUE TO CONSTRUCTION, POWER POLES TO BE BRACED OR RELOCATED AT CONTRACTOR'S EXPENSE.

8.3201 ACRES
362,426 SQ. FT.
RESTRICTED RESERVE "A"
BLOCK ONE
ALATTA DEVELOPMENT
PLAN NO. 2035002B, F.B.C.P.R.
CALLED & NOTED AGEN
BY SPENT LAND, L.S.
F.B.C.P. NO. 2035002B

SANSBURY BLVD.
100' R.O.W. (PLAN NO. 303000A, F.B.C.P.R.)

SANSBURY BLVD.
100' R.O.W. (PLAN NO. 303000A, F.B.C.P.R.)

APPROVED: *[Signature]*
DATE: 4/18/18
DEVELOPMENT COORDINATOR



NO. DATE		REVISION	
1		1	
Pacheco Koch 20445 STATE HWY 249, SUITE 200 HOUSTON, TX 77070 (504) 881-0103 TX REG. ENGINEERING FIRM #14439 TX REG. SURVEYING FIRM #100000000			
DEMOLITION PLAN MERCEDES BENZ SPRINTER & CERTIFIED PRE-OWNED CAR DEALERSHIP			
CITY OF RICHMOND, FORT BEND COUNTY, TEXAS			
DESIGN	DRAWN	DATE	SCALE
KFW	BKE	JAN 2018	1"=40'
NOTES	FILE	NO.	
		C1.01	

U.S. HIGHWAY 59 (SOUTHWEST FREEWAY)
R.O.R. BOTH SIDES (PLAT NO. 200500A, F.B.C.P.R.)

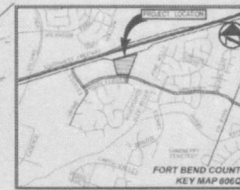

VICINITY MAP
(NOT TO SCALE)

ALL DIMENSIONS ARE TO
BACK-OF-CURB UNLESS
OTHERWISE NOTED.

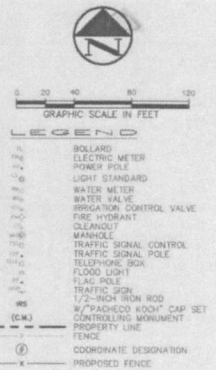

GENERAL NOTES

1. ALL WORK, UNLESS OTHERWISE NOTED, SHALL CONFORM TO THE STANDARD SPECIFICATIONS FOR PUBLIC WORKS CONSTRUCTION ISSUED BY THE NORTH CENTRAL TEXAS COUNCIL OF GOVERNMENTS AND THE CITY OF RICHMOND STANDARD CONSTRUCTION SPECIFICATIONS.
2. PRIOR TO ANY CONSTRUCTION, THE CONTRACTOR SHALL BE FAMILIAR WITH THE PLANS, ALL NOTES, THE CITY STANDARDS FOR CONSTRUCTION, AND ANY OTHER APPLICABLE STANDARDS AND SPECIFICATIONS RELEVANT TO THE PROPER COMPLETION OF THE WORK SPECIFIED. FAILURE ON THE PART OF THE CONTRACTOR TO BE FAMILIAR WITH ALL STANDARDS AND SPECIFICATIONS PERTAINING TO THIS WORK SHALL IN NO WAY RELIEVE THE CONTRACTOR OF RESPONSIBILITY OF PERFORMING THE WORK IN ACCORDANCE WITH ALL SUCH APPLICABLE STANDARDS AND SPECIFICATIONS.
3. THE HORIZONTAL AND VERTICAL LOCATIONS OF EXISTING SUBSURFACE UTILITIES HAVE BEEN DETERMINED FROM DATA RECORDED BY OTHERS. CONTRACTOR SHALL VERIFY THAT NECESSARY CROSSING CLEARANCES BETWEEN EXISTING AND PROPOSED UTILITIES EXIST PRIOR TO CONSTRUCTION OF ANY SUCH CROSSINGS. IT WILL BE THE RESPONSIBILITY OF THE CONTRACTOR TO PROTECT ALL UTILITIES IN THE CONSTRUCTION OF THIS PROJECT. CONTRACTOR TO VERIFY SIZE AND LOCATION OF ALL UTILITIES PRIOR TO CONSTRUCTION, AND NOTIFY ENGINEER OF ANY DISCREPANCIES.
4. IT WILL BE THE RESPONSIBILITY OF THE CONTRACTOR TO PROTECT ALL MANHOLES, CLEANOUTS, VALVE BOXES, AND FIRE HYDRANTS, ETC. CONTRACTOR TO ADJUST TO PROPER GRADE PRIOR TO AND AFTER THE PLACING OF PERMANENT PAVING AND GRADING. UTILITIES MUST BE MAINTAINED AT PROPER GRADE DURING THE CONSTRUCTION OF THE PAVING FOR THIS DEVELOPMENT.
- 5.1. PROTECT AND MAINTAIN ROADWAY TRAFFIC THROUGHOUT THE PROJECT, PROVIDING A MINIMUM OF ONE (1) LANE OPEN IN EACH DIRECTION.
- 5.2. PROVIDE AND MAINTAIN INTERIM ACCESS FROM ROADWAYS CURRENTLY IN USE TO ALL DRIVEWAYS AND INTERSECTING STREETS OR ALLEYS.
- 5.3. MAINTAIN NORMAL PROJECT DRAINAGE UNTIL NEW DRAINAGE FACILITIES ARE FUNCTIONAL, INCLUDING, WHERE NECESSARY, INTERIM REPLACEMENT OF EXISTING DRAINAGE STRUCTURES REMOVED FOR CONSTRUCTION OF NEW DRAINAGE FACILITIES.
- 5.4. MAINTAIN ALL WORK AND MATERIAL STORAGE AREAS IN ORDERLY CONDITION, FREE OF DEBRIS AND WASTE FOR THE DURATION OF CONSTRUCTION. CLEAN UP THE PROJECT AND ADJACENT AFFECTED AREAS TO AN ACCEPTABLE CONDITION AS PROVIDED IN THE GENERAL CONDITIONS.
6. PRIOR TO COMMENCEMENT OF CONSTRUCTION, BONDS AND THREE-WAY CONTRACTS SHALL BE SUBMITTED TO THE CITY AS REQUIRED.
7. THE CONTRACTOR IS RESPONSIBLE FOR COMPLIANCE WITH ALL FEDERAL, STATE, AND LOCAL REGULATIONS REGARDING TRENCH SAFETY.
8. REFER TO ARCHITECTURAL AND STRUCTURAL PLANS TO VERIFY ALL BUILDING DIMENSIONS.
9. REFER TO ARCHITECTURAL PLANS FOR DETAILED BUILDING ENTRANCE LAYOUTS, RAMP, LANDSCAPE, AND SIDEWALKS.
10. BARRICADE AND PROJECT SIGNS SHALL CONFORM TO THE TEXAS DEPARTMENT OF TRANSPORTATION MANUAL ON UNIFORM TRAFFIC CONTROL DEVICES AND LATEST UPDATES.
11. EXACT SAWCUT PAVEMENT REMOVAL AND REPLACEMENT LIMITS WITHIN THE PUBLIC RIGHT-OF-WAY SHALL BE IN ACCORDANCE WITH THE CITY PAVEMENT REPAIR MANUAL AND INCLUDED IN THE BASE BID.
12. CONTRACTOR WILL PROVIDE ON-SITE PARKING FOR WORKERS. VEHICLE PARKING WILL NOT BE ALLOWED WITHIN THE PUBLIC RIGHT-OF-WAY.

VOID

SANSBURY BLVD.
120' R.O.R. (PLAT NO. 200500A, F.B.C.P.R.)

APPROVED: _____
DATE: _____
DEVELOPMENT COORDINATOR



THE SEAL APPEARING ON THIS DOCUMENT WAS
AUTHORIZED BY KYLE F. WHITE, P.E., 101330 ON
8/24/2018. ALTERATION OF A SEALED DOCUMENT
WITHOUT PROPER NOTIFICATION TO THE RESPONSIBLE
ENGINEER IS AN OFFENSE UNDER THE TEXAS
ENGINEERING PRACTICE ACT.

NO. _____		DATE _____		REVISION _____	
Pacheco Koch 20445 STATE HWY 248, SUITE 200 HOUSTON, TX 77078 281-963-0150 TX REG. ENGINEERING FIRM F-14438 TX REG. SURVEYING FIRM LS-100000000					
OVERALL SITE LAYOUT MERCEDES BENZ SPRINTER & CERTIFIED PRE-OWNED CAR DEALERSHIP					
CITY OF RICHMOND, FORT BEND COUNTY, TEXAS					
DESIGN	DRAWN	DATE	SCALE	NOTES	FILE
KFW	BKE	JAN 2018	1"=40'		
					C2.01

ME 5-PRINTER CPO

U.S. HIGHWAY 59 (SOUTHWEST FREEWAY)
R.O.W. 80 FT. VARIOUS (PLAT NO. 2009029, F.B.C.P.A.)

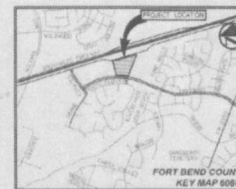

VICINITY MAP
(NOT TO SCALE)

ALL DIMENSIONS ARE TO
BACK-OF-CURB UNLESS
OTHERWISE NOTED.

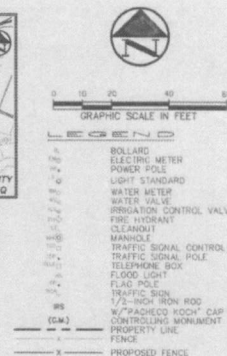

GENERAL NOTES

1. ALL WORK, UNLESS OTHERWISE NOTED, SHALL CONFORM TO THE STANDARD SPECIFICATIONS FOR PUBLIC WORKS CONSTRUCTION ISSUED BY THE NORTH CENTRAL TEXAS COUNCIL OF GOVERNMENTS AND THE CITY OF RICHMOND, STANDARD CONSTRUCTION SPECIFICATIONS.
2. PRIOR TO ANY CONSTRUCTION, THE CONTRACTOR SHALL BE FAMILIAR WITH THE PLANS, ALL NOTES, THE CITY STANDARDS FOR CONSTRUCTION, AND ANY OTHER APPLICABLE STANDARDS AND SPECIFICATIONS RELEVANT TO THE PROPER COMPLETION OF THE WORK SPECIFIED. FAILURE ON THE PART OF THE CONTRACTOR TO BE FAMILIAR WITH ALL STANDARDS AND SPECIFICATIONS PERTAINING TO THIS WORK SHALL IN NO WAY RELIEVE THE CONTRACTOR OF RESPONSIBILITY FOR PERFORMING THE WORK IN ACCORDANCE WITH ALL SUCH APPLICABLE STANDARDS AND SPECIFICATIONS.
3. THE HORIZONTAL AND VERTICAL LOCATIONS OF EXISTING SUBSURFACE UTILITIES HAVE BEEN DETERMINED FROM DATA RECORDED BY OTHERS. CONTRACTOR SHALL VERIFY THAT NECESSARY CROSSING CLEARANCES BETWEEN EXISTING AND PROPOSED UTILITIES EXIST PRIOR TO CONSTRUCTION OF ANY SUCH CROSSINGS. IT WILL BE THE RESPONSIBILITY OF THE CONTRACTOR TO PROTECT ALL UTILITIES IN THE CONSTRUCTION OF THIS PROJECT. CONTRACTOR TO VERIFY SIZE AND LOCATION OF ALL UTILITIES PRIOR TO CONSTRUCTION, AND NOTIFY ENGINEER OF ANY DISCREPANCIES.
4. IT WILL BE THE RESPONSIBILITY OF THE CONTRACTOR TO PROTECT ALL MANHOLES, CLEANOUTS, VALVE BOXES, AND FIRE HYDRANTS, ETC. CONTRACTOR TO ADJUST TO PROPER GRADE PRIOR TO AND AFTER THE PLACING OF PERMANENT PAVING AND GRADING. UTILITIES MUST BE MAINTAINED AT PROPER GRADE DURING THE CONSTRUCTION OF THE PAVING FOR THIS DEVELOPMENT.
- 5.1. PROTECT AND MAINTAIN ROADWAY TRAFFIC THROUGHOUT THE PROJECT, PROVIDING A MINIMUM OF ONE (1) LANE OPEN IN EACH DIRECTION.
- 5.2. PROVIDE AND MAINTAIN INTERIM ACCESS FROM ROADWAYS CURRENTLY IN USE TO ALL DRIVEWAYS AND INTERSECTING STREETS OR ALLEYS.
- 5.3. MAINTAIN NORMAL PROJECT DRAINAGE UNTIL NEW DRAINAGE FACILITIES ARE FUNCTIONAL, INCLUDING, WHERE NECESSARY, INTERIM REPLACEMENT OF EXISTING DRAINAGE STRUCTURES REMOVED FOR CONSTRUCTION OF NEW DRAINAGE FACILITIES.
- 5.4. MAINTAIN ALL WORK AND MATERIAL STORAGE AREAS IN ORDERLY CONDITION, FREE OF DEBRIS AND WASTE, UPON COMPLETION OF CONSTRUCTION, CLEAN UP THE PROJECT AND ADJACENT AFFECTED AREAS TO AN ACCEPTABLE CONDITION AS PROVIDED IN THE GENERAL CONDITIONS.
6. PRIOR TO COMMENCEMENT OF CONSTRUCTION, BIDDING AND THREE-WAY CONTRACTS SHALL BE SUBMITTED TO THE CITY AS REQUIRED.
7. THE CONTRACTOR IS RESPONSIBLE FOR COMPLIANCE WITH ALL FEDERAL, STATE, AND LOCAL REGULATIONS REGARDING TRENCH SAFETY.
8. REFER TO ARCHITECTURAL AND STRUCTURAL PLANS TO VERIFY ALL BUILDING DIMENSIONS.
9. REFER TO ARCHITECTURAL PLANS FOR DETAILED BUILDING ENTRANCE LAYOUTS, RAMPS, LANDSCAPE, AND SIDEWALKS.
10. BARRICADES AND PROJECT SIGNS SHALL CONFORM TO THE TEXAS DEPARTMENT OF TRANSPORTATION MANUAL ON UNIFORM TRAFFIC CONTROL DEVICES AND LATEST UPDATES.
11. EXACT SAWCUT PAVEMENT REMOVAL AND REPLACEMENT LIMITS WITHIN THE PUBLIC RIGHT-OF-WAY SHALL BE IN ACCORDANCE WITH THE CITY PAVEMENT REPAIR MANUAL AND INCLUDED IN THE BASE BID.
12. CONTRACTOR WILL PROVIDE ON-SITE PARKING FOR WORKERS. VEHICLE PARKING WILL NOT BE ALLOWED WITHIN THE PUBLIC RIGHT-OF-WAY.

NO.	DATE	REVISION
1	03/07/2017	ADDENDUM 3
Pacheco Koch 10445 STATE HWY 240, SUITE 300 HOUSTON, TX 77070 281.883.0163 TX REG. ENGINEERING FIRM P-14438 TX REG. SURVEYING FIRM LS-10008000		
DIMENSIONAL CONTROL PLAN MERCEDES BENZ SPRINTER & CERTIFIED PRE-OWNED CAR DEALERSHIP CITY OF RICHMOND, FORT BEND COUNTY, TEXAS		
DESIGN	DRAWN	DATE
KFW	BKE	JAN 2018
SCALE	NOTES	FILE
1"=30'		
C2.02		



APPROVED: _____
DATE: _____
DEVELOPMENT COORDINATOR

MATCH LINE C2.04

MATCH LINE C2.03

7/27/2018 9:41 AM
C:\PCH\2018\20070257\FB\20070257.DWG
C:\PCH\2018\20070257\FB\20070257.DWG

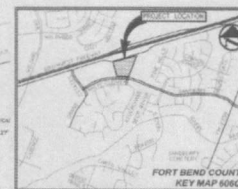
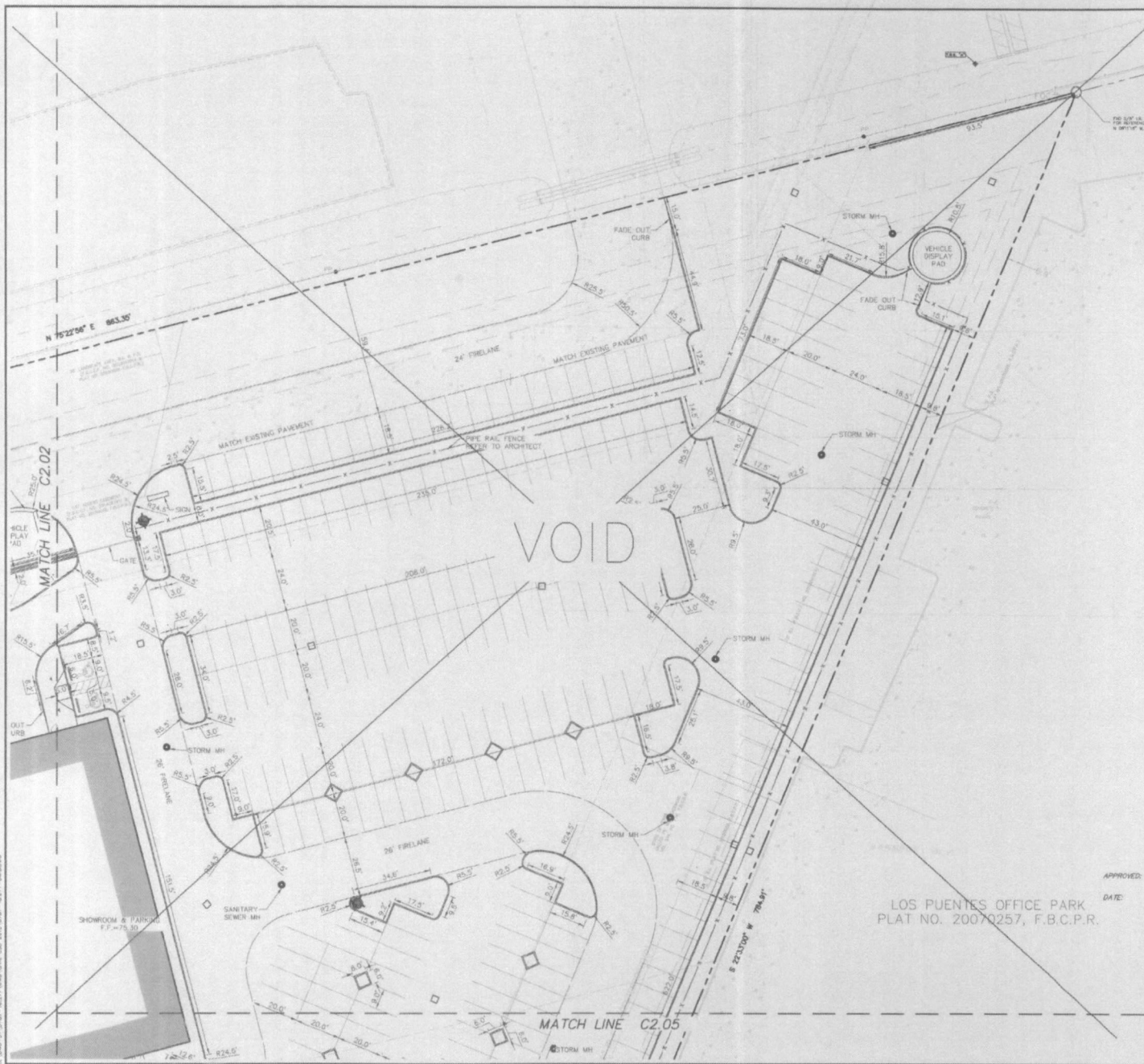

VICINITY MAP
(NOT TO SCALE)

ALL DIMENSIONS ARE TO
BACK-OF-CURB UNLESS
OTHERWISE NOTED.

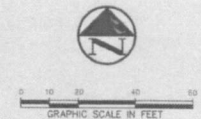

GENERAL NOTES

1. ALL WORK, UNLESS OTHERWISE NOTED, SHALL CONFORM TO THE STANDARD SPECIFICATIONS FOR PUBLIC WORKS CONSTRUCTION ISSUED BY THE NORTH CENTRAL TEXAS COUNCIL OF GOVERNMENTS AND THE CITY OF RICHMOND STANDARD CONSTRUCTION SPECIFICATIONS.
2. PRIOR TO ANY CONSTRUCTION, THE CONTRACTOR SHALL BE FAMILIAR WITH THE PLANS, ALL NOTES, THE CITY STANDARDS FOR CONSTRUCTION, AND ANY OTHER APPLICABLE STANDARDS AND SPECIFICATIONS RELEVANT TO THE PROPER COMPLETION OF THE WORK SPECIFIED. FAILURE ON THE PART OF THE CONTRACTOR TO BE FAMILIAR WITH ALL STANDARDS AND SPECIFICATIONS PERTAINING TO THIS WORK SHALL IN NO WAY RELIEVE THE CONTRACTOR OF RESPONSIBILITY FOR PERFORMING THE WORK IN ACCORDANCE WITH ALL SUCH APPLICABLE STANDARDS AND SPECIFICATIONS.
3. THE HORIZONTAL AND VERTICAL LOCATIONS OF EXISTING SUBSURFACE UTILITIES HAVE BEEN DETERMINED FROM DATA RECORDED BY OTHERS. CONTRACTOR SHALL VERIFY THAT NECESSARY CROSSING CLEARANCES BETWEEN EXISTING AND PROPOSED UTILITIES EXIST PRIOR TO CONSTRUCTION OF ANY SUCH CROSSINGS. IT WILL BE THE RESPONSIBILITY OF THE CONTRACTOR TO PROTECT ALL UTILITIES IN THE CONSTRUCTION OF THIS PROJECT. CONTRACTOR TO VERIFY SIZE AND LOCATION OF ALL UTILITIES PRIOR TO CONSTRUCTION, AND NOTIFY ENGINEER OF ANY DISCREPANCIES.
4. IT WILL BE THE RESPONSIBILITY OF THE CONTRACTOR TO PROTECT ALL MANHOLES, CLEANOUTS, VALVE BOXES, AND FIRE HYDRANTS, ETC. CONTRACTOR TO ADJUST TO PROPER GRADE PRIOR TO AND AFTER THE PLACING OF PERMANENT PAVING AND GRADING. UTILITIES MUST BE MAINTAINED AT PROPER GRADE DURING THE CONSTRUCTION OF THE PAVING FOR THIS DEVELOPMENT.
- 5.1. PROTECT AND MAINTAIN ROADWAY TRAFFIC THROUGHOUT THE PROJECT, PROVIDING A MINIMUM OF ONE (1) LANE OPEN IN EACH DIRECTION.
- 5.2. PROVIDE AND MAINTAIN INTERIM ACCESS FROM ROADWAYS CURRENTLY IN USE TO ALL DRIVEWAYS AND INTERSECTING STREETS OR ALLEYS.
- 5.3. MAINTAIN NORMAL PROJECT DRAINAGE UNTIL NEW DRAINAGE FACILITIES ARE FUNCTIONAL, INCLUDING, WHERE NECESSARY, INTERIM REPLACEMENT OF EXISTING DRAINAGE STRUCTURES REMOVED FOR CONSTRUCTION OF NEW DRAINAGE FACILITIES.
- 5.4. MAINTAIN ALL WORK AND MATERIAL STORAGE AREAS IN ORDERLY CONDITION, FREE OF DEBRIS AND WASTE, UPON COMPLETION OF CONSTRUCTION, CLEAN UP THE PROJECT AND ADJACENT AFFECTED AREAS TO AN ACCEPTABLE CONDITION AS PROVIDED IN THE GENERAL CONDITIONS.
6. PRIOR TO COMMENCEMENT OF CONSTRUCTION, BONDS AND THREE-WAY CONTRACTS SHALL BE SUBMITTED TO THE CITY AS REQUIRED.
7. THE CONTRACTOR IS RESPONSIBLE FOR COMPLIANCE WITH ALL FEDERAL, STATE, AND LOCAL REGULATIONS REGARDING TRENCH SAFETY.
8. REFER TO ARCHITECTURAL AND STRUCTURAL PLANS TO VERIFY ALL BUILDING DIMENSIONS.
9. REFER TO ARCHITECTURAL PLANS FOR DETAILED BUILDING ENTRANCE LAYOUTS, RAMPS, LANDSCAPE, AND SIDEWALKS.
10. BARRICADE AND PROJECT SIGNS SHALL CONFORM TO THE TEXAS DEPARTMENT OF TRANSPORTATION MANUAL ON UNIFORM TRAFFIC CONTROL DEVICES AND LATEST UPDATES.
11. EXACT SAWCUT PAVEMENT REMOVAL AND REPLACEMENT LIMITS WITHIN THE PUBLIC RIGHT-OF-WAY SHALL BE IN ACCORDANCE WITH THE CITY PAVEMENT REPAIR MANUAL AND INCLUDED IN THE BASE BID.
12. CONTRACTOR WILL PROVIDE ON-SITE PARKING FOR WORKERS. VEHICLE PARKING WILL NOT BE ALLOWED WITHIN THE PUBLIC RIGHT-OF-WAY.

LOS PUENTES OFFICE PARK
PLAT NO. 20070257, F.B.C.P.R.

APPROVED: _____
DATE: _____
DEVELOPMENT COORDINATOR

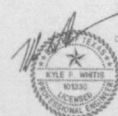

THE SEAL APPEARING ON THIS DOCUMENT WAS
AUTHORIZED BY KYLE J. WHITE, P.E. 10155 ON
07/24/2018. ALTERATION OF A SEALED DOCUMENT
WITHOUT PRIOR NOTIFICATION TO THE RESPONSIBLE
ENGINEER IS AN OFFENSE UNDER THE TEXAS
ENGINEERING PRACTICE ACT.

NO.		DATE		REVISION	
Pacheco Koch 20445 STATE HWY 248, SUITE 300 HOUSTON, TX 77050 281.883.0103 TX REG. ENGINEERING FIRM F-14436 TX REG. SURVEYING FIRM LS-10008000					
DIMENSIONAL CONTROL PLAN					
MERCEDES BENZ SPRINTER & CERTIFIED PRE-OWNED CAR DEALERSHIP					
CITY OF RICHMOND, FORT BEND COUNTY, TEXAS					
DESIGN	DRAWN	DATE	SCALE	NOTES	FILE NO.
KFW	BKE	JAN 2018	1"=20'		C2.03

MS SPRINTER CPO

CALLED 17.5912 ACRES
RESTRICTED RESERVE "A"
CARMAK ALATTAR
PLAT NO. 20140218, F.O.C.P.R.

MATCH LINE C2.02

SHOWROOM & PARKING
F.F. = 75.30

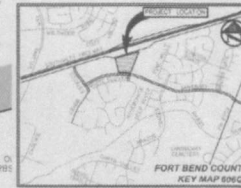

VICINITY MAP
NOT TO SCALE

ALL DIMENSIONS ARE TO
BACK-OF-CURB UNLESS
OTHERWISE NOTED.

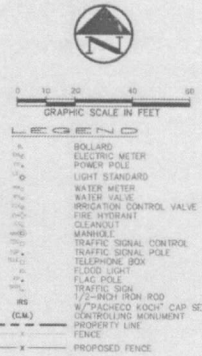

GENERAL NOTES

- ALL WORK, UNLESS OTHERWISE NOTED, SHALL CONFORM TO THE STANDARD SPECIFICATIONS FOR PUBLIC WORKS CONSTRUCTION ISSUED BY THE NORTH CENTRAL TEXAS COUNCIL OF GOVERNMENTS AND THE CITY OF RICHMOND STANDARD CONSTRUCTION SPECIFICATIONS.
- PRIOR TO ANY CONSTRUCTION, THE CONTRACTOR SHALL BE FAMILIAR WITH THE PLANS, ALL NOTES, THE CITY STANDARDS FOR CONSTRUCTION, AND ANY OTHER APPLICABLE STANDARDS AND SPECIFICATIONS RELEVANT TO THE PROPER COMPLETION OF THE WORK SPECIFIED. FAILURE ON THE PART OF THE CONTRACTOR TO BE FAMILIAR WITH ALL STANDARDS AND SPECIFICATIONS PERTAINING TO THIS WORK SHALL IN NO WAY RELIEVE THE CONTRACTOR OF RESPONSIBILITY FOR PERFORMING THE WORK IN ACCORDANCE WITH ALL SUCH APPLICABLE STANDARDS AND SPECIFICATIONS.
- THE HORIZONTAL AND VERTICAL LOCATIONS OF EXISTING SUBSURFACE UTILITIES HAVE BEEN DETERMINED FROM DATA RECORDED BY OTHERS. CONTRACTOR SHALL VERIFY THAT NECESSARY CROSSING CLEARANCES BETWEEN EXISTING AND PROPOSED UTILITIES EXIST PRIOR TO CONSTRUCTION OF ANY SUCH CROSSINGS. IT WILL BE THE RESPONSIBILITY OF THE CONTRACTOR TO PROTECT ALL UTILITIES IN THE CONSTRUCTION OF THIS PROJECT. CONTRACTOR TO VERIFY SIZE AND LOCATION OF ALL UTILITIES PRIOR TO CONSTRUCTION, AND NOTIFY ENGINEER OF ANY DISCREPANCIES.
- IT WILL BE THE RESPONSIBILITY OF THE CONTRACTOR TO PROTECT ALL MANHOLES, CLEANSOUTS, VALVE BOXES, AND FIRE HYDRANTS, ETC. CONTRACTOR TO ADJUST TO PROPER GRADE PRIOR TO AND AFTER THE PLACING OF PERMANENT PAVING AND GRADING. UTILITIES MUST BE MAINTAINED AT PROPER GRADE DURING THE CONSTRUCTION OF THE PAVING FOR THIS DEVELOPMENT.
- PROTECT AND MAINTAIN ROADWAY TRAFFIC THROUGHOUT THE PROJECT, PROVIDING A MINIMUM OF ONE (1) LANE OPEN IN EACH DIRECTION.
- PROVIDE AND MAINTAIN INTERIM ACCESS FROM ROADWAYS CURRENTLY IN USE TO ALL DRIVEWAYS AND INTERSECTING STREETS OR ALLEYS.
- MAINTAIN NORMAL PROJECT DRAINAGE UNTIL NEW DRAINAGE FACILITIES ARE FUNCTIONAL, INCLUDING, WHERE NECESSARY, INTERIM REPLACEMENT OF EXISTING DRAINAGE STRUCTURES REMOVED FOR CONSTRUCTION OF NEW DRAINAGE FACILITIES.
- MAINTAIN ALL WORK AND MATERIAL STORAGE AREAS IN ORDERLY CONDITION, FREE OF OBSTACLES AND WASTE UPON COMPLETION OF CONSTRUCTION, CLEAN UP THE PROJECT AND ADJACENT AFFECTED AREAS TO AN ACCEPTABLE CONDITION AS PROVIDED IN THE GENERAL CONDITIONS.
- PRIOR TO COMMENCEMENT OF CONSTRUCTION, BONDS AND THREE-WAY CONTRACTS SHALL BE SUBMITTED TO THE CITY AS REQUIRED.
- THE CONTRACTOR IS RESPONSIBLE FOR COMPLIANCE WITH ALL FEDERAL, STATE, AND LOCAL REGULATIONS REGARDING TRENCH SAFETY.
- REFER TO ARCHITECTURAL AND STRUCTURAL PLANS TO VERIFY ALL BUILDING DIMENSIONS.
- REFER TO ARCHITECTURAL PLANS FOR DETAILED BUILDING ENTRANCE LAYOUTS, RAMPS, LANDSCAPE AND SIDEWALKS.
- BARRICADES AND PROJECT SIGNS SHALL CONFORM TO THE TEXAS DEPARTMENT OF TRANSPORTATION MANUAL ON UNIFORM TRAFFIC CONTROL DEVICES AND LATEST UPDATES.
- EXACT SAWCUT PAVEMENT REMOVAL AND REPLACEMENT LIMITS WITHIN THE PUBLIC RIGHT-OF-WAY SHALL BE IN ACCORDANCE WITH THE CITY PAVEMENT REPAIR MANUAL AND INCLUDED IN THE BASE BID.
- CONTRACTOR WILL PROVIDE ON-SITE PARKING FOR WORKERS. VEHICLE PARKING WILL NOT BE ALLOWED WITHIN THE PUBLIC RIGHT-OF-WAY.

VOID

MATCH LINE C2.05

SANSBURY BLVD.
120' E.S.M. (PLAT NO. 20100308, F.B.C.M.R.)

APPROVED: _____
DATE: _____
DEVELOPMENT COORDINATOR



THE SEAL APPEARING ON THIS DOCUMENT WAS
AUTHORIZED BY KYLE F. WHITE, P.E. 101530 ON
01/04/2018. ALTERATION OF A SEALED DOCUMENT
WITHOUT PROPER NOTIFICATION TO THE RESPONSIBLE
ENGINEER IS AN OFFENSE UNDER THE TEXAS
ENGINEERING PRACTICE ACT.

NO.	DATE	REVISION
Pacheco Koch 20445 STATE HWY 245, SUITE 200 HOUSTON, TX 77020 (281) 853-0103 TX REG. ENGINEERING FIRM E-14431 TX REG. SURVEYING FIRM LS-10006000		
DIMENSIONAL CONTROL PLAN MERCEDES BENZ SPRINTER & CERTIFIED PRE-OWNED CAR DEALERSHIP CITY OF RICHMOND, FORT BEND COUNTY, TEXAS		
DESIGN	DRAWN	DATE
KFW	BKE	JAN 2018
SCALE	NOTES	FILE
1"=20'		
		C2.04

MB SPRINTER CPO

U.S. HIGHWAY 59 (SOUTHWEST FREEWAY)
R.L.M. WITH YAKES (PLAT NO. 2010026, F.B.C.M.)



LEGEND

- 1" = 10' COLLARD
- 1" = 10' ELECTRIC METER
- 1" = 10' POWER POLE
- 1" = 10' LIGHT STANDARD
- 1" = 10' WATER METER
- 1" = 10' WATER VALVE
- 1" = 10' IRRIGATION CONTROL VALVE
- 1" = 10' FIRE HYDRANT
- 1" = 10' CLEANOUT
- 1" = 10' MANHOLE
- 1" = 10' TRAFFIC SIGNAL CONTROL
- 1" = 10' TRAFFIC SIGNAL POLE
- 1" = 10' TELEPHONE BOX
- 1" = 10' FLOOD LIGHT
- 1" = 10' FLAG POLE
- 1" = 10' TRAFFIC SIGN
- PROPERTY LINE
- FENCE
- EXISTING DRAINAGE DITCH
- EX 1 EXISTING DRAINAGE AREA ID
- 1.00 AREA IN ACRES
- 7.99 Q₁₀₀ IN CUBIC FEET PER SECOND

EXISTING DRAINAGE CRITERIA:
Q₁₀₀(C)(A)

DRAINAGE AREA MAP						
DRAINAGE AREA ID	AREA (acres)	C	T _c (minutes)	STORM FREQUENCY	I ₁₀₀ (inch/hour)	Q ₁₀₀ (cfs)
EX 1	0.05	0.50	10	100	9.00	0.23
EX 2	0.05	0.50	10	100	9.00	0.23
EX 3	0.05	0.50	10	100	9.00	0.23
EX 4	1.67	0.50	10	100	9.00	7.51
EX 5	0.64	0.50	10	100	9.00	2.88
EX 6	5.87	0.50	10	100	9.00	26.42

8.3201 ACRES
362,426 SQ.FT.

RESTRICTED RESERVE "A"
BLOCK ONE
ALATTA DEVELOPMENT
PLAT NO. 2010026, F.B.C.M.

8.3201 ACRES
362,426 SQ.FT.
SPRINT LAND, LTD.
F.B.C.M. NO. 2010026

SANSBURY BLVD.
120' R.O.M. (PLAT NO. 2010026, F.B.C.M.)

SANSBURY BLVD.
120' R.O.M. (PLAT NO. 2010026, F.B.C.M.)

APPROVED:
DATE: 1/13/18
DEVELOPMENT COORDINATOR



THE SEAL APPEARING ON THIS DOCUMENT WAS
AUTHORIZED BY KYLE F. WHITE, P.E. 101330 ON
01/04/2018. ALTERATION OF A SEALED DOCUMENT
WITHOUT PROPER NOTIFICATION TO THE RESPONSIBLE
ENGINEER IS AN OFFENSE UNDER THE TEXAS
ENGINEERING PRACTICE ACT.

NO.		DATE		REVISION	
 EX. DRAINAGE AREA MAP MERCEDES BENZ SPRINTER & CERTIFIED PRE-OWNED CAR DEALERSHIP CITY OF RICHMOND, FORT BEND COUNTY, TEXAS					
DESIGN	DRAWN	DATE	SCALE	NOTES	FILE
KFW	BKE	JAN 2018	1"=40'		
					C3.01

MB SPRINTER CPO

U.S. HIGHWAY 59 (SOUTHWEST FREEWAY)
R.O.W. WITH LANES (PLAT NO. 2004038, F.B.C.M.R.)



0 20 40 80 120
GRAPHIC SCALE IN FEET

- LEGEND**
- BOLLARD
 - ELECTRIC METER
 - POWER POLE
 - LIGHT STANDARD
 - WATER METER
 - WATER VALVE
 - IRRIGATION CONTROL VALVE
 - FIRE HYDRANT
 - CLEANSUIT
 - MANHOLE
 - TRAFFIC SIGNAL CONTROL
 - TRAFFIC SIGNAL POLE
 - FLOOD LIGHT BOX
 - FLOOD LIGHT
 - FLAG POLE
 - TRAFFIC SIGN
 - PROPERTY LINE
 - PROPOSED CONTOUR
 - PROPOSED DRAINAGE FLOW DIRECTION
 - PROPOSED 100-YR FLOODPLAIN LIMITS
 - PROPOSED DRAINAGE DIVIDE
 - PROPOSED DRAINAGE AREA ID
 - AREA IN ACRES
 - Q_{100} IN CUBIC FEET PER SECOND

PROPOSED DRAINAGE CRITERIA:
Q=Q(X)A

DRAINAGE AREA MAP

DRAINAGE AREA ID	AREA (acres)	C	Tc (minutes)	STORM FREQUENCY	h_{100} (inch/hour)	Q_{100} (cfs)	Cf (C/CH ² S.F.)	$Q_{100} \times Cf$ (cfs)	COMMENTS
DA 1	0.04	0.50	10	100	9.00	0.18	1.25	0.23	SHEET FLOWS TO NORTHERN PONDS
DA 2	0.05	0.50	10	100	9.00	0.23	1.25	0.28	DRAINS TO EXISTING GRATE INLET
DA 3	0.05	0.50	10	100	9.00	0.23	1.25	0.28	DRAINS TO EXISTING GRATE INLET
DA 4	0.49	0.80	10	100	9.00	3.53	1.25	4.41	DRAINS TO EXISTING GRATE INLET
DA 5	0.11	0.80	10	100	9.00	0.79	1.25	0.99	DRAINS TO PROPOSED GRATE INLET
DA 6	0.06	0.80	10	100	9.00	0.65	1.25	0.81	DRAINS TO PROPOSED GRATE INLET
DA 7	0.70	0.50	10	100	9.00	3.39	1.25	4.22	SHEET FLOWS TO NORTHERN PONDS
DA 8	0.39	0.80	10	100	9.00	2.81	1.25	3.51	DRAINS TO PROPOSED GRATE INLET
DA 9	0.39	0.80	10	100	9.00	2.81	1.25	3.51	DRAINS TO PROPOSED GRATE INLET
DA 10	0.24	0.80	10	100	9.00	1.73	1.25	2.16	DRAINS TO PROPOSED GRATE INLET
DA 11	0.21	0.80	10	100	9.00	1.51	1.25	1.89	DRAINS TO PROPOSED GRATE INLET
DA 12	0.50	0.80	10	100	9.00	3.60	1.25	4.50	DRAINS TO ROOF DRAIN
DA 13	0.14	0.80	10	100	9.00	1.01	1.25	1.26	DRAINS TO ROOF DRAIN
DA 14	0.10	0.80	10	100	9.00	0.72	1.25	0.90	DRAINS TO ROOF DRAIN
DA 15	0.11	0.80	10	100	9.00	0.79	1.25	0.99	DRAINS TO ROOF DRAIN
DA 16	0.39	0.80	10	100	9.00	2.81	1.25	3.51	DRAINS TO ROOF DRAIN
DA 17	0.21	0.80	10	100	9.00	1.51	1.25	1.89	DRAINS TO PROPOSED GRATE INLET
DA 18	0.09	0.80	10	100	9.00	0.65	1.25	0.81	DRAINS TO PROPOSED GRATE INLET
DA 19	0.17	0.80	10	100	9.00	1.22	1.25	1.53	DRAINS TO PROPOSED GRATE INLET
DA 20	0.12	0.80	10	100	9.00	0.86	1.25	1.08	DRAINS TO PROPOSED GRATE INLET
DA 21	0.15	0.80	10	100	9.00	1.08	1.25	1.35	DRAINS TO PROPOSED GRATE INLET
DA 22	0.90	0.80	10	100	9.00	6.62	1.25	8.28	DRAINS TO ROOF DRAIN
DA 23	0.03	0.80	10	100	9.00	0.22	1.25	0.27	DRAINS TO PROPOSED GRATE INLET
DA 24	0.51	0.80	10	100	9.00	3.67	1.25	4.59	DRAINS TO PROPOSED GRATE INLET
DA 25	0.20	0.80	10	100	9.00	1.44	1.25	1.80	DRAINS TO PROPOSED GRATE INLET
DA 26	0.03	0.80	10	100	9.00	0.22	1.25	0.27	DRAINS TO PROPOSED GRATE INLET
DA 27	0.17	0.80	10	100	9.00	1.22	1.25	1.53	DRAINS TO PROPOSED GRATE INLET
DA 28	0.03	0.80	10	100	9.00	0.22	1.25	0.27	DRAINS TO EXISTING CHANNEL
DA 29	0.48	0.80	10	100	9.00	3.46	1.25	4.30	DRAINS TO PROPOSED GRATE INLET
DA 30	0.24	0.80	10	100	9.00	1.73	1.25	2.16	DRAINS TO PROPOSED GRATE INLET
DA 31	0.04	0.80	10	100	9.00	0.29	1.25	0.36	DRAINS TO EXISTING CHANNEL
DA 32	0.04	0.80	10	100	9.00	0.29	1.25	0.36	DRAINS TO PROPOSED GRATE INLET
DA 33	0.22	0.80	10	100	9.00	1.58	1.25	1.98	DRAINS TO PROPOSED GRATE INLET
DA 34	0.32	0.80	10	100	9.00	2.30	1.25	2.88	DRAINS TO PROPOSED GRATE INLET
DA 35	0.15	0.80	10	100	9.00	1.08	1.25	1.35	DRAINS TO PROPOSED GRATE INLET
DA 36	0.12	0.80	10	100	9.00	0.86	1.25	1.08	DRAINS TO PROPOSED GRATE INLET
DA 37	0.07	0.80	10	100	9.00	0.50	1.25	0.63	DRAINS TO PROPOSED GRATE INLET

VOID

SANSBURY BLVD.
132' R.O.W. (PLAT NO. 2004038, F.B.C.M.R.)

SANSBURY BLVD.
120' R.O.W. (PLAT NO. 2004038, F.B.C.M.R.)

APPROVED: _____
DATE: _____
DEVELOPMENT COORDINATOR



THE SEAL APPEARING ON THIS DOCUMENT WAS AUTHORIZED BY KYLE F. WHITE, P.E. 101330 ON 07/04/2018. A VIOLATION OF THIS SEAL WITHOUT PROPER NOTIFICATION TO THE RESPONSIBLE ENGINEER IS AN OFFENSE UNDER THE TEXAS ENGINEERING PRACTICE ACT.

NO.		DATE		REVISION	
Pacheco Koch 25445 STATE HWY 249, SUITE 360 HOUSTON, TX 77050 281-881-0333 TX REG. ENGINEERING FIRM F-14439 TX REG. SURVEYING FIRM LS-100080000					
PROP. DRAINAGE AREA MAP MERCEDES BENZ SPRINTER & CERTIFIED PRE-OWNED CAR DEALERSHIP CITY OF RICHMOND, FORT BEND COUNTY, TEXAS					
DESIGN	DRAWN	DATE	SCALE	NOTES	FILE
KFW	BKE	JAN 2018	1"=40'		
					C3.02

U.S. HIGHWAY 59 (SOUTHWEST FREEWAY)
R.O.W. WITH VARIES (PLAN NO. 20050000, F&S.P.R.)



GRAPHIC SCALE IN FEET
0 10 20 30 40 50

LEGEND

- 1"=10' BOLLARD
- 1"=10' ELECTRIC METER
- 1"=10' POWER POLE
- 1"=10' LIGHT STANDARD
- 1"=10' WATER METER
- 1"=10' WATER VALVE
- 1"=10' IRRIGATION CONTROL VALVE
- 1"=10' FIRE HYDRANT
- 1"=10' CLEANOUT
- 1"=10' MANHOLE
- 1"=10' TRAFFIC SIGNAL CONTROL
- 1"=10' TRAFFIC SIGNAL POLE
- 1"=10' TELEPHONE BOX
- 1"=10' FLOOD LIGHT
- 1"=10' FLAG POLE
- 1"=10' TRAFFIC SIGN
- 1"=10' 1/2"-IRON ROD
- 1"=10' W/PAVEED FOOT CAP SET
- (C.M.) CONTROLLING MONUMENT
- PROPERTY LINE
- FENCE
- OVERHEAD UTILITY LINE
- EXIST. CONTOUR
- EXIST. SPOT ELEVATION
- EXIST. TOP OF CURB ELEVATION
- EXIST. GUTTER ELEVATION
- PROPOSED CONTOUR
- PROPOSED 10% OF CURB ELEVATION
- PROPOSED GUTTER ELEVATION
- PROPOSED SPOT ELEVATION
- MATCH EXISTING GRADE
- PROPOSED TOP OF WALL ELEVATION
- PROPOSED GROUND ELEVATION AT
- BOTTOM OF WALL
- PROPOSED SWALE
- PROPOSED FENCE
- PROPOSED DRAINAGE, FLOW DIRECTION
- GRADE BREAK

GRADING & DRAINAGE GENERAL NOTES

1. REFER TO GEOTECHNICAL REPORT PREPARED BY GEOSCIENCE ENGINEERING & TESTING DATED 05/31/2016 FOR REQUIREMENTS REGARDING FILL COMPACTION AND MOISTURE CONTENT.
2. UNLESS NOTED, ALL FILL IS TO BE COMPACTED TO A MINIMUM OF 98% STANDARD PROCTOR DENSITY WITHIN 3% OF OPTIMUM MOISTURE CONTENT. FILL TO BE PLACED IN MAXIMUM LIFTS OF 6 INCHES.
3. SIDEWALKS AND ACCESSIBLE ROUTES SHALL HAVE A RUNNING SLOPE NO GREATER THAN 5% (UNLESS OTHERWISE NOTED) AND A CROSS SLOPE NO GREATER THAN 2%.
4. GRADING OF ALL HANDICAPPED SPACES AND ROUTES TO CONFORM TO FEDERAL, STATE, AND LOCAL GUIDELINES.
5. ALL PROPOSED AND EXISTING GRADES IN NON-PAVED AREAS ARE "FINISHED GRADE" (i.e. IN LANDSCAPE BEDS, TOP OF MULCH/BEDDING MATERIAL SHALL MATCH PROPOSED FINISHED GRADE).
6. UNLESS NOTED, STORM DRAIN LINES SHALL BE OF THE FOLLOWING MATERIALS AND INSTALLED IN ACCORDANCE WITH MANUFACTURER'S SPECIFICATIONS:
S.A. RCP C-76, CLASS III
S.B. ADS 18-12
S.C. HANCOCK H-0
S.D. CONTECH ALUMINIZED ULTRA FLOW
7. IT IS THE RESPONSIBILITY OF THE CONTRACTOR TO ASSURE PIPE STABILITY DURING CONSTRUCTION.
8. UNLESS NOTED, GRATE INLETS TO BE "TERRAZA PIPE AND PRECAST" CATCH BASIN SIZED AS SHOWN, OR APPROVED EQUAL.
9. FINAL PAVING, CURB, AND SIDEWALK ELEVATIONS SHALL BE PLACED AT PLUS OR MINUS 0.03 FOOT.
10. REFER TO LANDSCAPE SPECIFICATIONS FOR SEEDING AND SOODING REQUIREMENTS.
11. ANY CONCRETE, ROCK, OR MATERIAL DEMED BY THE ENGINEER TO BE UNSUITABLE FOR SUBGRADE SHALL BE DISPOSED OF OFFSITE AT CONTRACTOR'S EXPENSE.
12. TRENCH BACKFILL MATERIAL SHALL CONFORM TO STANDARD CITY REQUIREMENTS AND SHALL BE MECHANICALLY COMPACTED IN 6-INCH LIFTS TO THE TOP OF SUBGRADE TO A MINIMUM OF 95% STANDARD PROCTOR DENSITY UNLESS OTHERWISE SHOWN ON THESE PLANS OR STATED IN THE STANDARD CITY SPECIFICATIONS.
13. EMBANKMENT SHALL CONFORM TO STANDARD CITY REQUIREMENTS UNLESS OTHERWISE SHOWN ON THESE PLANS OR STATED IN THE STANDARD CITY SPECIFICATIONS.
14. A ROUND MANHOLE COVER MEETING CITY SPECIFICATIONS SHALL BE PLACED IN ALL INLET TOPS NEAR THE OUTLET PIPE.
15. ALL CONCRETE FOR INLETS AND DRAINAGE STRUCTURES SHALL CONFORM TO STANDARD CITY REQUIREMENTS UNLESS OTHERWISE SHOWN ON THESE PLANS OR STATED IN STANDARD CITY SPECIFICATIONS.
16. CRUSHED STONE BEDDING OR APPROVED EQUAL SHALL BE PROVIDED BY THE CONTRACTOR WHEN ROCK IS ENCOUNTERED IN TRENCHES. THERE SHALL BE NO ADDITIONAL PAY ITEM FOR CRUSHED STONE BEDDING.
17. IF REQUIRED DUE TO CONSTRUCTION, POWER POLES TO BE BRACED OR RELOCATED AT CONTRACTOR'S EXPENSE.
18. CONTRACTOR IS RESPONSIBLE FOR GRADING ALL DISTURBED AREAS TO ALLOW FOR POSITIVE DRAINAGE. GRADING SLOPES ARE NOT TO EXCEED 4:1, UNLESS OTHERWISE NOTED.

VOID

BENCH MARK LIST

BENCHMARK
PROJECT BENCHMARK IS NOS MONUMENT DESIGNATION "A 1212" (P.L.S. "A1212") BEING A BENCH MARK SET IN A CULVERT HEADWALL 3.25 MI NE OF SUGARLAND AT THE NORTHWEST CORNER OF THE JUNCTION OF A ROAD NORTH TO TEXAS DEPT. OF CORRECTIONS JESTER UNIT IN THE TOP AND 2.0 FEET EAST OF THE WEST END OF THE NORTH CONCRETE HEADWALL OF DOUBLE CONCRETE PIPE CULVERTS.

T.B.M. "A"
TEMPORARY BENCHMARK "A" IS A TxDOT BRASS DISC LOCATED APPROXIMATELY 2200' NORTHEAST OF THE INTERSECTION OF GRAND ESTATES DRIVE AND US HIGHWAY 59, APPROXIMATELY 145' SOUTH OF THE SOUTH EDGE OF PAVEMENT OF US HIGHWAY 59 NORTHSIDE FEEDER, ON THE WEST END OF A HEADWALL LOCATED APPROXIMATELY 45' NORTHWEST OF THE NORTHEAST CORNER OF THE SUBJECT PROPERTY.

ELEV=78.18'
ELEV=73.09'

APPROVED: _____
DATE: _____
DEVELOPMENT COORDINATOR



THE SEAL APPEARING ON THIS DOCUMENT WAS AUTHORIZED BY KYLE F. WHITE, P.E. 101230 ON 07/24/2018. ALTERATION OF A SEALED DOCUMENT WITHOUT PROPER NOTIFICATION TO THE RESPONSIBLE ENGINEER IS AN OFFENSE UNDER THE TEXAS ENGINEERING PRACTICE ACT.

NO.	DATE	REVISION

Pacheco Koch
20445 STATE HWY 249, SUITE 300
HOUSTON, TX 77075 281-883-0333
TX REG. ENGINEERING FIRM F-14439
TX REG. SURVEYING FIRM LS-100000000

GRADING PLAN
MERCEDES BENZ SPRINTER
& CERTIFIED PRE-OWNED
CAR DEALERSHIP
CITY OF RICHMOND, FORT BEND COUNTY, TEXAS

DESIGN	DRAWN	DATE	SCALE	NOTES	FILE	NO.
KFW	BKE	JAN 2018	1"=20'			C4.01

MB SPRINTER C4.0

VOID EXCEPT
AS NOTED

ALL PROPOSED PAVEMENT AND BUILDINGS ARE NULL AND VOID AS PART OF THIS SET. EXISTING ON-SITE DRAINAGE CHANNEL TO BE FILLED WITH PROPOSED BOX CULVERTS AND BACKFILLED. SITE SHALL GRADE TO DRAIN TO PROPOSED INLETS AS SHOWN ON SHEETS C5.02 & C5.04. TXDOT PARALLEL WINGWALLS SHALL BE INSTALLED AS SHOWN.



GRAPHIC SCALE IN FEET
0 10 20 30 40 50

LEGEND

- 1. BOLLARD
- 2. ELECTRIC METER
- 3. POWER POLE
- 4. LIGHT STANDARD
- 5. WATER METER
- 6. WATER VALVE
- 7. IRRIGATION CONTROL VALVE
- 8. FIRE HYDRANT
- 9. CLEANOUT
- 10. MANHOLE
- 11. TRAFFIC SIGNAL CONTROL
- 12. TRAFFIC SIGNAL POLE
- 13. TELEPHONE BOX
- 14. FLAG POLE
- 15. SURVEY MARK
- 16. 7/2-INCH IRON ROD
- 17. W/PACHECO KOCH CAP SET
- 18. CONTROLLING MONUMENT
- 19. PROPERTY LINE
- 20. SLOPE
- 21. OVERHEAD UTILITY LINE
- 22. EXISTING CONTOUR
- 23. EXIST SPOT ELEVATION
- 24. EXIST TOP OF CURB ELEVATION
- 25. EXIST GUTTER ELEVATION
- 26. PROPOSED CONTOUR
- 27. PROPOSED TOP OF CURB ELEVATION
- 28. PROPOSED GUTTER ELEVATION
- 29. PROPOSED SPOT ELEVATION
- 30. MATCH EXISTING GRADE
- 31. PROPOSED TOP OF WALL ELEVATION
- 32. PROPOSED GROUND ELEVATION AT BOTTOM OF WALL
- 33. PROPOSED SWALE
- 34. PROPOSED FENCE
- 35. PROPOSED DRAINAGE FLOW DIRECTION
- 36. GRADE BREAK

GRADING & DRAINAGE GENERAL NOTES

1. REFER TO GEOTECHNICAL REPORT PREPARED BY GEOSCIENCE ENGINEERING & TESTING DATED 05/31/2016 FOR REQUIREMENTS REGARDING FILL COMPACTION AND MOISTURE CONTENT.
2. UNLESS NOTED, ALL FILL IS TO BE COMPACTED TO A MINIMUM OF 95% STANDARD PROCTOR DENSITY WITHIN 3% OF OPTIMUM MOISTURE CONTENT. FILL TO BE PLACED IN MAXIMUM LIFTS OF 6 INCHES.
3. SIDEWALKS AND ACCESSIBLE ROUTES SHALL HAVE A RUNNING SLOPE NO GREATER THAN 5% (UNLESS OTHERWISE NOTED) AND A CROSS SLOPE NO GREATER THAN 2%.
4. GRADING OF ALL HANDICAPPED SPACES AND ROUTES TO CONFORM TO FEDERAL, STATE, AND LOCAL GUIDELINES.
5. ALL PROPOSED AND EXISTING GRADES IN NON-PAVED AREAS ARE "FINISHED GRADE" (I.E. IN LANDSCAPE BEDS, TOP OF MULCH/BEDDING MATERIAL SHALL MATCH PROPOSED FINISHED GRADE).
6. UNLESS NOTED, STORM DRAIN LINES SHALL BE OF THE FOLLOWING MATERIALS AND INSTALLED IN ACCORDANCE WITH MANUFACTURER'S SPECIFICATIONS:
 - S.A. RCP C-76, CLASS II
 - S.B. ADS N-12
 - S.C. MANHOLE H-6
 - S.D. CONTECH ALUMINIZED ULTRA FLOW
7. IT IS THE RESPONSIBILITY OF THE CONTRACTOR TO ASSURE PIPE STABILITY DURING CONSTRUCTION.
8. UNLESS NOTED, GRATE INLETS TO BE "TERRAZA PIPE AND PRECAST" CATCH BASIN SIZED AS SHOWN, OR APPROVED EQUAL.
9. FINAL PAVING, CURB, AND SIDEWALK ELEVATIONS SHALL BE PLACED AT PLUS OR MINUS 0.03 FOOT.
10. REFER TO LANDSCAPE SPECIFICATIONS FOR SEEDING AND SOODING REQUIREMENTS.
11. ANY CONCRETE, ROCK, OR MATERIAL DEEMED BY THE ENGINEER TO BE UNSUITABLE FOR SUBGRADE SHALL BE DISPOSED OF OFFSITE AT CONTRACTOR'S EXPENSE.
12. TRENCH BACKFILL MATERIAL SHALL CONFORM TO STANDARD CITY REQUIREMENTS AND SHALL BE MECHANICALLY COMPACTED IN 6-INCH LIFTS TO THE TOP OF SUBGRADE TO A MINIMUM OF 95% STANDARD PROCTOR DENSITY UNLESS OTHERWISE SHOWN ON THESE PLANS OR STATED IN THE STANDARD CITY SPECIFICATIONS.
13. EMBANKMENT SHALL CONFORM TO STANDARD CITY REQUIREMENTS UNLESS OTHERWISE SHOWN ON THESE PLANS OR STATED IN THE STANDARD CITY SPECIFICATIONS.
14. A ROUND MANHOLE COVER MEETING CITY SPECIFICATIONS SHALL BE PLACED IN ALL INLET TOPS NEAR THE OUTLET PIPE.
15. ALL CONCRETE FOR INLETS AND DRAINAGE STRUCTURES SHALL CONFORM TO STANDARD CITY REQUIREMENTS UNLESS OTHERWISE SHOWN ON THESE PLANS OR STATED IN STANDARD CITY SPECIFICATIONS.
16. CRUSHED STONE BEDDING OR APPROVED EQUAL SHALL BE PROVIDED BY THE CONTRACTOR WHEN ROCK IS ENCOUNTERED IN TRENCHES. THERE SHALL BE NO ADDITIONAL PAY/TIM FOR CRUSHED STONE BEDDING.
17. IF REQUIRED DUE TO CONSTRUCTION, POWER POLES TO BE BRACED OR RELOCATED AT CONTRACTOR'S EXPENSE.
18. CONTRACTOR IS RESPONSIBLE FOR GRADING ALL DISTURBED AREAS TO ALLOW FOR POSITIVE DRAINAGE. GRADING SLOPES ARE NOT TO EXCEED 4:1 UNLESS OTHERWISE NOTED.

BENCH MARK LIST

BENCHMARK	PROJECT BENCHMARK IS NGS MONUMENT DESIGNATION "A 1212" P.L.D. "A14725" BEING A BENCH MARK SET IN A CULVERT HEADWALL, 3.25 MI NE OF SUGARLAND AT THE NORTHWEST CORNER OF THE JUNCTION OF A ROAD NORTH TO TEXAS DEPT. OF CORRECTIONS 2-STER UNIT IN THE TOP AND 2.0 FEET EAST OF THE WEST END OF THE NORTH CONCRETE HEADWALL OF DOUBLE CONCRETE PIPE CULVERTS.
T.B.M. "A"	TEMPORARY BENCHMARK "A" IS A TXDOT BRASS DISK LOCATED APPROXIMATELY 2200' NORTHEAST OF THE INTERSECTION OF GRAND ESTATES DRIVE AND US HIGHWAY 59, APPROXIMATELY 143' SOUTH OF THE SOUTH EDGE OF PAVEMENT OF US HIGHWAY 59 NORTHBORND FEEDER ON THE WEST END OF A HEADWALL LOCATED APPROXIMATELY 45' NORTHWEST OF THE NORTHEAST CORNER OF THE SUBJECT PROPERTY.
	ELEV=76.18 ELEV=73.09

APPROVED

DATE

DESIGNED BY: COORDINATOR

4/13/18



THE SEAL APPEARING ON THIS DOCUMENT WAS AUTHORIZED BY KYLE E. WHITE, P.E. 10/13/18 ON 5/14/2018. ALTERATION OF A SEALED DOCUMENT WITHOUT PRIOR NOTIFICATION TO THE RESPONSIBLE ENGINEER IS AN OFFENSE UNDER THE TEXAS ENGINEERING PRACTICE ACT.

NO.	DATE	REVISION
Pacheco Koch 30445 STATE HWY 248, SUITE 300 HOUSTON, TX 77070 281.883.0103 TX REG. ENGINEERING FIRM F-14439 TX REG. SURVEYING FIRM LS-10088005		
GRADING PLAN MERCEDES BENZ SPRINTER & CERTIFIED PRE-OWNED CAR DEALERSHIP		
CITY OF RICHMOND, FORT BEND COUNTY, TEXAS		
DESIGN	DRAWN	SCALE
KFW	BKE	1"=20'
DATE	NOTES	FILE
JAN 2018		
		NO.
		C4.02

MS SPRINTER CPO

BENCHMARK PROJECT BENCHMARK IS "HWS WORKPOINT DESIGNATION 'A' 1912" / "1912 WAS 4025", BEING A BENCHMARK SET IN A CULVERT HEADWALL 3.25 MI NE OF SUGARLAND AT THE NORTHWEST CORNER OF THE JUNCTION OF A ROAD OF NORTH TEXAS DEP. OF CORRECTIONS JESTER UNIT IN THE TOP AND 2.0 FEET EAST OF THE WEST END OF THE NORTH CORNER HEADWALL OF DOUBLE CONCRETE PIPE GULVERTS.

T.B.M. ELEV=78.18'

BRASS "A" TEMPORARY BENCHMARK "A" IS A DIXOT DSK LOCATED APPROXIMATELY 2200' NORTHWEST NE INTERSECTION OF DARTMOUTH ESTATES DRIVE AND US HIGHWAY 59, APPROXIMATELY EAST SOUTH OF THE SOUTH END OF PAVEMENT OF US HIGHWAY 59 NORTHBOUND FEETED FROM THE WEST END OF A HEADWALL LOCATED APPROXIMATELY 45' NORTHWEST OF THE NORTHWEST CORNER OF THE SUBJECT PROPERTY.

CH=73.06'

U.S. HIGHWAY 59 (SOUTHWEST FREEWAY)
I.O.R. WITH VAMES (PLAT NO. 20150026, F.S.C.P.R.)



GRAPHIC SCALE IN FEET

70	BOLLARD
71	ELECTRIC METER
72	POWER POLE
73	LIGHT STANDARD
74	WATER METER
75	WATER VALVE
76	IRRIGATION CONTROL VALVE
77	FLY WIGGLANT
78	CLEANOUT
79	MANHOLE
80	TRAFFIC SIGNAL CONTROL
81	TRAFFIC SIGNAL POLE
82	TELEPHONE BOX
83	FLOOD LIGHT
84	FLAG POLE
85	TRAFFIC SIGN
86	7/2-INCH IRON ROD
87	W/PADECOCK KOCH" CAP SET
88	PROJECT LINE
89	PROPERTY LINE
90	FENCE
91	OVERHEAD UTILITY LINE
92	UNDERGROUND ELECTRIC LINE
93	UNDERGROUND TELEPHONE LINE
94	UNDERGROUND WATER LINE
95	UNDERGROUND CABLE LINE
96	UNDERGROUND WATER LINE
97	UNDERGROUND SANITARY SEWER

REFER TO GEOLOGICAL REPORT PREPARED BY GEOTECHNICAL ENGINEERING & TESTING DATED 05/31/2016 FOR REQUIREMENTS REGARDING FILL COMPACTION AND MOISTURE CONTENT.
 1. UNLESS NOTED, FILL IS TO BE COMPACTED TO A MINIMUM OF 95% STANDARD PROCTOR DENSITY WITHIN 3% OF OPTIMUM MOISTURE CONTENT.
 2. UNLESS NOTED IN MATERIAL SPECIFICATIONS, ALL FILL SHALL BE FREE OF SIDEWALKS AND ACCESSIBLE ROUTES SHALL HAVE A RUNNING SLOPE NO GREATER THAN 2% (UNLESS OTHERWISE NOTED) AND A CROSS SLOPE NO GREATER THAN 2% (UNLESS OTHERWISE NOTED).
 3. GRADING OF ALL HANDICAPPED SPACES AND ROUTES TO CONFORM TO FEDERAL, STATE AND LOCAL ACCESSIBILITY REQUIREMENTS.
 4. ALL PROPOSED AND EXISTING GRADES IN NON-PAVED AREAS ARE "FINISHED GRADE" (i.e., IN LANDSCAPE BEDS, TOP OF MULCH/BEDDING MATERIAL SHALL BE FINISHED).
 5. UNLESS NOTED, STORM DRAIN LINES SHALL BE OF THE FOLLOWING MATERIALS AND INSTALLED IN-12" DEEP, CLASS 3:
 a. 8" RCP - 24" CLASS 3
 b. 6" ADS - 12"
 c. 6" HAND-MADE
 d. 6" CONCRETE ALUMINIZED ULTRA FLOW
 6. IT IS THE RESPONSIBILITY OF THE CONTRACTOR TO ASSURE PIPE STABILITY DURING CONSTRUCTION.
 7. UNLESS NOTED, GRATE INLETS TO BE "GUTTERPIPE PIPE AND PRECAST" CATCH BASINS SHALL BE SET TO THE FINISHED GRADE.
 8. FINAL PAVING, CURB, AND SIDEWALK ELEVATIONS SHALL BE PLACED AT PLUS OR MINUS 0.3' FOOT.
 9. SEE 100% LANDSCAPE SPECIFICATIONS FOR SEEDING AND SOODING REQUIREMENTS.
 10. TREES, SHRUBS, ROCK, OR MATERIAL DEEMED BY THE OWNER TO BE UNSUITABLE FOR SUBGRADE SHALL BE DISPOSED OF OFFSITE AT CONTRACTOR'S EXPENSE.
 11. TO PROTECT BACKFILL MATERIAL, SHALL CONFORM TO STANDARD CITY REQUIREMENTS AND SHALL BE MECHANICALLY COMPACTED IN 6-INCH LIFTS TO THE TOP OF THE FILL TO A MINIMUM OF 95% STANDARD PROCTOR DENSITY. UNLESS OTHERWISE SHOWN ON THESE PLANS OR STATED IN THE STANDARD CITY SPECIFICATIONS.
 12. BACKFILL SHALL CONFORM TO STANDARD CITY REQUIREMENTS UNLESS OTHERWISE SHOWN ON THESE PLANS OR STATED IN THE STANDARD CITY SPECIFICATIONS.
 13. AROUND MANHOLE COVER MEETING CITY SPECIFICATIONS SHALL BE PLACED IN ALL INLET TOPS NEAR THE GULLET PIPE.
 14. ALL STRUCTURES FOR CONCRETE OR MAJOR BRIDGE STRUCTURES SHALL CONFORM TO STANDARD CITY REQUIREMENTS UNLESS OTHERWISE SHOWN ON THESE PLANS OR STATED IN THE STANDARD CITY SPECIFICATIONS.
 15. CRUSHED STONE BEDDING OR APPROVED EQUAL SHALL BE PROVIDED BY THE CONTRACTOR WHEN ROCK IS ENCOUNTERED IN TRENCHES. THERE SHALL BE NO FILL OF ANY ITEM OTHER THAN CRUSHED STONE BEDDING OR APPROVED EQUAL IF REQUIRED DUE TO CONSTRUCTION. POWER POLES TO BE BRACED OR SHORED TO THE PROPERTY'S EXPENSE.
 16. CONTRACTOR IS RESPONSIBLE FOR GRADING ALL DISTURBED AREAS TO ALLOW FOR POSITIVE DRAINAGE. GRADING SLOPES ARE NOT TO EXCEED 4:1, UNLESS OTHERWISE NOTED.

APPROVED: _____
DEVELOPMENT COORDINATOR

STA 0+20.36 LINE "ST-4A"
END & CAP STORM AT A
POINT 5' FROM BLDG. FACE
REFER TO MEP FOR CONTINUATION



THE SEAL APPEARING ON THIS DOCUMENT IS AUTHORIZED BY KYLE F. WHITIS, P.E. 01/04/2018. ALTERATION OF A SEAL WITHOUT PROPER NOTIFICATION TO THE ENGINEER IS AN OFFENSE UNDER ENGINEERING PRACTICE ACT.

NO.		DATE				REVISION	
 Pacheco Koch				20445 STATE HWY 246, SUITE 380 HOUSTON, TX 77070 281.883.0103 TX REG. ENGINEERING FIRM 1-14439 TX RES. SURVEYING FIRM 15-10080060			
STORM SEWER PLAN							
MERCEDES BENZ SPRINT							
& CERTIFIED PRE-OWNED							
CAR DEALERSHIP							
CITY OF RICHMOND, FORT BEND COUNTY, TEXAS							
DESIGN	DRAWN	DATE	SCALE	NOTES	FILE		NO.
KFW	BKE	JAN 2015	1"=40'				C5.01

7/25/2018 8:44 AM
\\005-378781-16.277.096\2786-3D.2016\3787-16.27-3786.2782

8
800 SPQINTER CDO

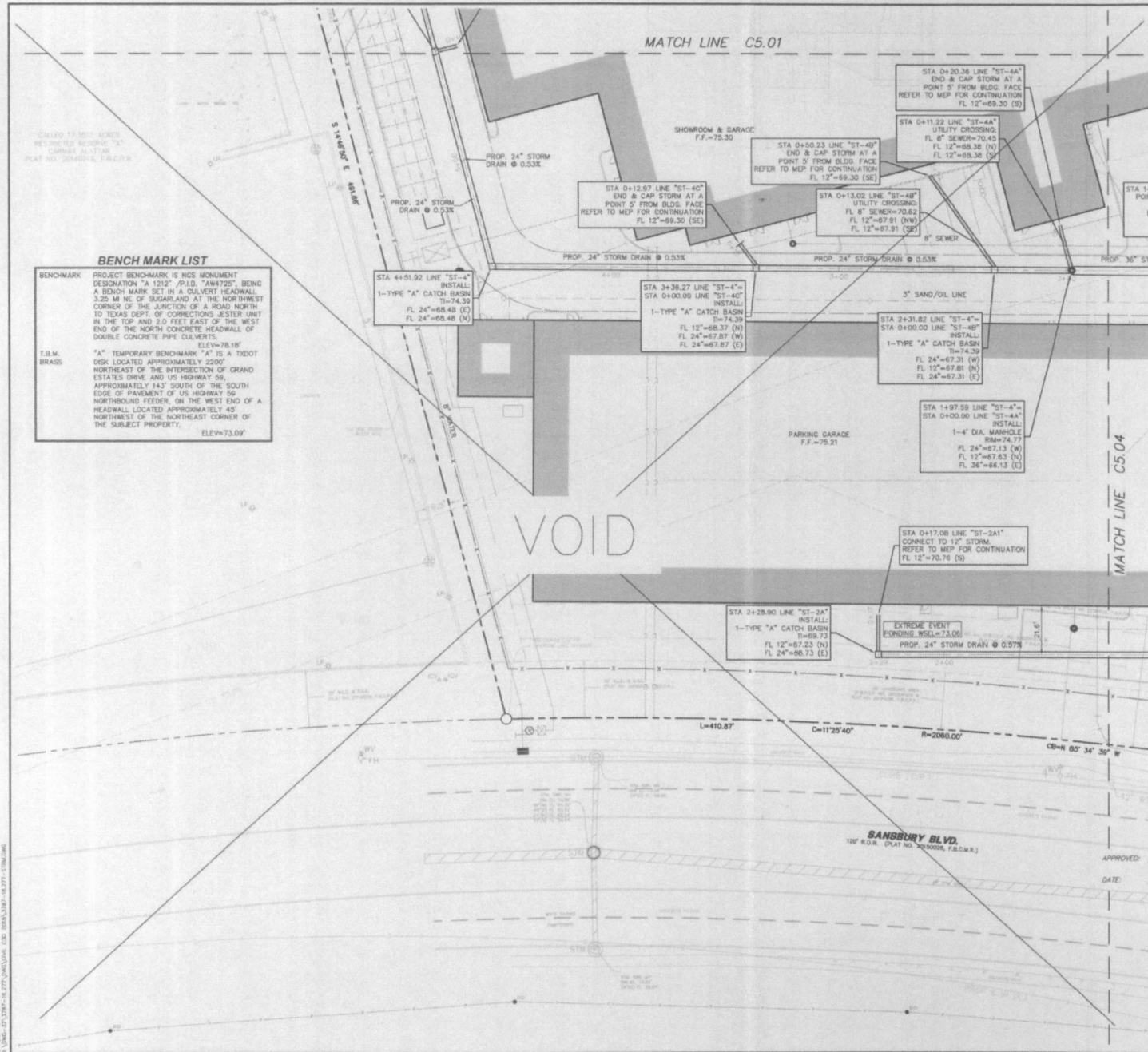

BENCH MARK LIST

BENCHMARK	PROJECT BENCHMARK IS NGS MONUMENT DESIGNATION "A 1212" / P.I.D. "AW4725". BEING A BENCH MARK SET IN A CULVERT HEADWALL 3.25 MI NE OF SUGARLAND AT THE NORTHWEST CORNER OF THE JUNCTION OF A ROAD NORTH TO TEXAS DEPT. OF CORRECTIONS JESTER UNIT IN THE TOP AND 2.0 FEET EAST OF THE WEST END OF THE NORTH CONCRETE HEADWALL OF DOUBLE CONCRETE PIPE CULVERTS. ELEV=73.09'
T.B.M. BRASS	"A" TEMPORARY BENCHMARK "A" IS A TIDOT DISK LOCATED APPROXIMATELY 2200' NORTHEAST OF THE INTERSECTION OF GRAND ESTATES DRIVE AND US HIGHWAY 56, APPROXIMATELY 143' SOUTH OF THE SOUTH EDGE OF PAVEMENT OF US HIGHWAY 56, NORTHBORND FEEDER, ON THE WEST END OF A HEADWALL LOCATED APPROXIMATELY 45' NORTHEAST OF THE NORTHEAST CORNER OF THE SUBJECT PROPERTY. ELEV=73.09'

GRAPHIC SCALE IN FEET

0 20 40 60 80 100 120

LEGEND

- 1" ELECTRIC METER
- 1" POWER POLE
- 1" LIGHT STANDARD
- 1" WATER METER
- 1" WATER VALVE
- 1" IRRIGATION CONTROL VALVE
- 1" FIRE HYDRANT
- 1" MANHOLE
- 1" CLEARED
- 1" TRAFFIC SIGNAL CONTROL
- 1" TRAFFIC SIGNAL POLE
- 1" TELEPHONE BOX
- 1" FLOOD LIGHT
- 1" FLAG POLE
- 1" TRAFFIC SIGN
- 1" 1/2" INCH IRON ROD
- 1" W/PACKED KOOLIT CAP SET
- 1" CONTROLLING MONUMENT
- 1" PROPERTY LINE
- 1" EASE
- 1" OVERHEAD UTILITY LINE
- 1" UNDERGROUND ELECTRIC LINE
- 1" UNDERGROUND TELEPHONE LINE
- 1" UNDERGROUND CABLE LINE
- 1" UNDERGROUND WATER LINE
- 1" UNDERGROUND SANITARY SEWER LINE

- GRADING & DRAINAGE GENERAL NOTES**
1. REFER TO GEOTECHNICAL REPORT PREPARED BY GEOSCIENCE ENGINEERING & TESTING DATED 05/31/2016 FOR REQUIREMENTS REGARDING FILL COMPACTION AND MOISTURE CONTENT.
 2. UNLESS NOTED, ALL FILL IS TO BE COMPACTED TO A MINIMUM OF 90% STANDARD PROCTOR DENSITY WITHIN 3% OF OPTIMUM MOISTURE CONTENT. FILL TO BE PLACED IN MAXIMUM LIFTS OF 8 INCHES.
 3. SIDEWALKS AND ACCESSIBLE ROUTES SHALL HAVE A RUNNING SLOPE NO GREATER THAN 3% (UNLESS OTHERWISE NOTED) AND A CROSS SLOPE NO GREATER THAN 2%.
 4. GRADING OF ALL HANDICAPPED SPACES AND ROUTES TO CONFORM TO FEDERAL, STATE, AND LOCAL GUIDELINES.
 5. ALL PROPOSED AND EXISTING GRADES IN NON-PAVED AREAS ARE "FINISHED GRADE" (I.E. IN LANDSCAPE BEDS, TOP OF MULCH/BEDDING MATERIAL SHALL MATCH PROPOSED FINISHED GRADE).
 6. UNLESS NOTED, STORM DRAIN LINES SHALL BE OF THE FOLLOWING MATERIALS AND INSTALLED IN ACCORDANCE WITH MANUFACTURER'S SPECIFICATIONS:
6.A. RCP C-76, CLASS II
6.B. ADS 18-12
6.C. HANCOCK 16-12
6.D. CONTECH ALUMINIZED ULTRA FLOW
 7. IT IS THE RESPONSIBILITY OF THE CONTRACTOR TO ASSURE PIPE STABILITY DURING CONSTRUCTION.
 8. UNLESS NOTED, GRATE INLETS TO BE "TORTERRE" PIPE AND PRECAST CATCH BASIN SIZED AS SHOWN OR APPROVED EQUAL.
 9. FINAL PAVING, CURBS, AND SIDEWALK ELEVATIONS SHALL BE PLACED AT PLUS OR MINUS 0.03 FOOT.
 10. REFER TO LANDSCAPE SPECIFICATIONS FOR SEEDING AND SOOING REQUIREMENTS.
 11. ANY CONCRETE, ROCK, OR MATERIAL DEEMED BY THE ENGINEER TO BE UNSUITABLE FOR SUBGRADE SHALL BE DISPOSED OF OFFSITE AT CONTRACTOR'S EXPENSE.
 12. TRENCH BACKFILL MATERIAL SHALL CONFORM TO STANDARD CITY REQUIREMENTS AND SHALL BE MECHANICALLY COMPACTED IN 6-INCH LIFTS TO THE TOP OF SUBGRADE TO A MINIMUM OF 90% STANDARD PROCTOR DENSITY UNLESS OTHERWISE SHOWN ON THESE PLANS OR STATED IN THE STANDARD CITY SPECIFICATIONS.
 13. EMBANKMENT SHALL CONFORM TO STANDARD CITY REQUIREMENTS UNLESS OTHERWISE SHOWN ON THESE PLANS OR STATED IN THE STANDARD CITY SPECIFICATIONS.
 14. A ROUND MANHOLE COVER MEETING CITY SPECIFICATIONS SHALL BE PLACED IN ALL INLET TIPS NEAR THE OUTLET PIPE.
 15. ALL CONCRETE FOR INLETS AND DRAINAGE STRUCTURES SHALL CONFORM TO STANDARD CITY REQUIREMENTS UNLESS OTHERWISE SHOWN ON THESE PLANS OR STATED IN STANDARD CITY SPECIFICATIONS.
 16. CRUSHED STONE BEDDING OR APPROVED EQUAL SHALL BE PROVIDED BY THE CONTRACTOR WHEN ROCK IS ENCOUNTERED IN TRENCHES. THERE SHALL BE NO ADDITIONAL PAY ITEM FOR CRUSHED STONE BEDDING.
 17. IF REQUIRED DUE TO CONSTRUCTION, POWER POLES TO BE BRACED OR RELOCATED AT CONTRACTOR'S EXPENSE.
 18. CONTRACTOR IS RESPONSIBLE FOR GRADING ALL DISTURBED AREAS TO ALLOW FOR POSITIVE DRAINAGE. GRADING SLOPES ARE NOT TO EXCEED 4:1, UNLESS OTHERWISE NOTED.

APPROVED: _____
DATE: _____
DEVELOPMENT COORDINATOR



THE SEAL APPEARING ON THIS DOCUMENT WAS AUTHORIZED BY KYLE Y. WHITE, P.E. 101330 ON 01/04/2018. ALTERATION OF A SEALED DOCUMENT WITHOUT PRIOR NOTIFICATION TO THE RESPONSIBLE ENGINEER IS AN OFFENSE UNDER THE TEXAS ENGINEERING PRACTICE ACT.

NO.	DATE	REVISION
Pacheco Koch 20445 STATE HWY 240, SUITE 300 HOUSTON, TX 77070 281.883.0103 TX REG. ENGINEERING FIRM #14439 TX REG. SURVEYING FIRM LS-10080800		
STORM SEWER PLAN		
MERCEDES BENZ SPRINTER		
& CERTIFIED PRE-OWNED		
CAR DEALERSHIP		
CITY OF RICHMOND, FORT BEND COUNTY, TEXAS		
DESIGN	DRAWN	DATE
KFW	BKE	JAN 2018
SCALE	NOTES	FILE
1"=40'		
		C5.03

SCALE: 1"=40'
DATE: 01/04/2018
DRAWN BY: BKE
CHECKED BY: KFW
DESIGNED BY: KFW
PROJECT NO. 20180005, F.B.C.M.R.

MATCH LINE C5.02



GRAPHIC SCALE IN FEET
0 20 40 60 80 100

LEGEND	
1/4"	BOLLARD
1/4"	ELECTRIC METER
1/4"	POWER POLE
1/4"	LIGHT STANDARD
1/4"	WATER METER
1/4"	WATER VALVE
1/4"	IRRIGATION CONTROL VALVE
1/4"	FIRE HYDRANT
1/4"	CLEANOUT
1/4"	MANHOLE
1/4"	TRAFFIC SIGNAL CONTROL
1/4"	TRAFFIC SIGNAL POLE
1/4"	TELEPHONE BOX
1/4"	FLOOD LIGHT
1/4"	FLAG POLE
1/4"	TRAFFIC SIGN
1/4"	1/2"-NO. 10 ROD
1/4"	W/PACHECO KOCH® CAP SET
1/4"	CONTROLLING MONUMENT
1/4"	PROPERTY LINE
1/4"	ADJACENT
1/4"	OVERHEAD UTILITY LINE
1/4"	UNDERGROUND ELECTRIC LINE
1/4"	UNDERGROUND TELEPHONE LINE
1/4"	UNDERGROUND CABLE LINE
1/4"	UNDERGROUND WATER LINE
1/4"	UNDERGROUND SANITARY SEWER LINE

BENCH MARK LIST

BENCHMARK PROJECT BENCHMARK IS NOS MONUMENT DESIGNATION "A 1212" P.I.D. "484729" BEING A BENCH MARK SET IN A CULVERT HEADWALL 3.25 MI NE OF SUGARLAND AT THE NORTHWEST CORNER OF THE JUNCTION OF A ROAD NORTH TO TEXAS DEPT. OF CORRECTIONS JESTER UNIT IN THE TOP AND 2.0 FEET EAST OF THE WEST END OF THE NORTH CONCRETE HEADWALL OF DOUBLE CONCRETE PIPE CULVERTS. ELEV=78.18'

T.B.M. "A" TEMPORARY BENCHMARK "A" IS A TADOT DOK LOCATED APPROXIMATELY 2200' NORTHEAST OF THE INTERSECTION OF GRAND ESTATES DRIVE AND US HIGHWAY 56, APPROXIMATELY 143 SOUTH OF THE SOUTH EDGE OF PAYMENT OF US HIGHWAY 59 NORTHERN FIELD, ON THE WEST END OF A HEADWALL LOCATED APPROXIMATELY 40' NORTHWEST OF THE NORTHEAST CORNER OF THE SUBJECT PROPERTY. ELEV=73.09'

GRADING & DRAINAGE GENERAL NOTES

1. REFER TO GEOTECHNICAL REPORT PREPARED BY GEOSCIENCE ENGINEERING & TESTING DATED 05/31/2016 FOR REQUIREMENTS REGARDING FILL COMPACTION AND MOISTURE CONTENT.
2. UNLESS NOTED, ALL FILL IS TO BE COMPACTED TO A MINIMUM OF 95% STANDARD PROCTOR DENSITY WITHIN 3% OF OPTIMUM MOISTURE CONTENT. FILL TO BE PLACED IN MAXIMUM LIFTS OF 8 INCHES.
3. SIDEWALKS AND ACCESSIBLE ROUTES SHALL HAVE A RUNNING SLOPE NO GREATER THAN 3% (UNLESS OTHERWISE NOTED) AND A CROSS SLOPE NO GREATER THAN 2%.
4. GRADING OF ALL HANDICAPPED SPACES AND ROUTES TO CONFORM TO FEDERAL, STATE, AND LOCAL GUIDELINES.
5. ALL PROPOSED AND EXISTING GRADES IN NON-PAVED AREAS ARE "FINISHED GRACE" (E.G. IN LANDSCAPE BEDS, TOP OF MULCH/BEDDING MATERIAL SHALL MATCH PROPOSED FINISHED GRACE).
6. UNLESS NOTED, STORM DRAIN LINES SHALL BE OF THE FOLLOWING MATERIALS AND INSTALLED IN ACCORDANCE WITH MANUFACTURER'S SPECIFICATIONS:
6.A. RCP C-76, CLASS II
6.B. ADS N-12
6.C. HANGCOR H-Q
6.D. CONTECH ALUMINIZED ULTRA FLOW
7. IT IS THE RESPONSIBILITY OF THE CONTRACTOR TO ASSURE PIPE STABILITY DURING CONSTRUCTION.
8. UNLESS NOTED, GRATE INLETS TO BE "PORTER PIPE AND PRECAST" CATCH BASIN SIZES AS SHOWN, OR APPROVED EQUAL.
9. FINAL PAVING, CURB, AND SIDEWALK ELEVATIONS SHALL BE PLACED AT PLUS OR MINUS 0.03 FOOT.
10. REFER TO LANDSCAPE SPECIFICATIONS FOR SEEDING AND SOODING REQUIREMENTS.
11. ANY CONCRETE, ROCK, OR MATERIAL DEEMED BY THE ENGINEER TO BE UNSUITABLE FOR SUBGRADE SHALL BE DISPOSED OF OFFSITE AT CONTRACTOR'S EXPENSE.
12. BENCH BACKFILL MATERIAL SHALL CONFORM TO STANDARD CITY REQUIREMENTS AND SHALL BE MECHANICALLY COMPACTED IN 6-INCH LIFTS TO THE TOP OF SUBGRADE TO A MINIMUM OF 95% STANDARD PROCTOR DENSITY UNLESS OTHERWISE SHOWN ON THESE PLANS OR STATED IN THE STANDARD CITY SPECIFICATIONS.
13. EMBANKMENT SHALL CONFORM TO STANDARD CITY REQUIREMENTS UNLESS OTHERWISE SHOWN ON THESE PLANS OR STATED IN THE STANDARD CITY SPECIFICATIONS.
14. A ROUND MANHOLE COVER MEETING CITY SPECIFICATIONS SHALL BE PLACED IN ALL INLET TOPS NEAR THE OUTLET PIPE.
15. ALL CONCRETE FOR INLETS AND DRAINAGE STRUCTURES SHALL CONFORM TO STANDARD CITY REQUIREMENTS UNLESS OTHERWISE SHOWN ON THESE PLANS OR STATED IN STANDARD CITY SPECIFICATIONS.
16. CRUSHED STONE BEDDING OR APPROVED EQUAL SHALL BE PROVIDED BY THE CONTRACTOR WHEN ROCK IS ENCOUNTERED IN TRENCHES. THERE SHALL BE NO ADDITIONAL PAY ITEM FOR CRUSHED STONE BEDDING.
17. IF REQUIRED DUE TO CONSTRUCTION, POWER POLES TO BE BRACED OR RELOCATED AT CONTRACTOR'S EXPENSE.
18. CONTRACTOR IS RESPONSIBLE FOR GRADING ALL DISTURBED AREAS TO ALLOW FOR POSITIVE DRAINAGE. GRADING SLOPES ARE NOT TO EXCEED 4:1, UNLESS OTHERWISE NOTED.

APPROVED: *[Signature]*
DATE: 11/16/18
DEVELOPMENT COORDINATOR



THE SEAL APPEARING ON THIS DOCUMENT WAS AUTHORIZED BY KYLE F. WHITE, P.E., 09/18/20 ON 07/24/2018. ALTERATION OF A SEALED DOCUMENT WITHOUT PROPER NOTIFICATION TO THE RESPONSIBLE ENGINEER IS AN OFFENSE UNDER THE TEXAS ENGINEERING PRACTICE ACT.

NO.	DATE	REVISION
Pacheco Koch 20445 STATE HWY 249, SUITE 380 HOUSTON, TX 77070 281.883.0103 TX REG. ENGINEERING FIRM 1-14439 TX REG. SURVEYING FIRM 13-10000000		
STORM SEWER PLAN MERCEDES BENZ SPRINTER & CERTIFIED PRE-OWNED CAR DEALERSHIP CITY OF RICHMOND, FORT BEND COUNTY, TEXAS		
DESIGN	KFW	NO.
DRAWN	BKE	FILE
DATE	JAN 2018	NOTES
SCALE	1"=40'	
C5.04		

SANSBURY BLVD.
137' R.O.M. (PLAT NO. 201806B, F&CMR)

DATE: 1/23/2018 8:05 AM
C:\Users\SP1\OneDrive\18-071-SANBURY

Line ST	1	2	3	4	5	6	7	8	9	10	11	12	13	14	15	16	17	18	19	20	21	22	23	24	25	26	27	28	29	30	31	32	33	34	35	36	37	38	39	40	41	42	43	44	45	46	47	48	49	50	51	52	53	54	55	56	57	58	59	60	61	62	63	64	65	66	67	68	69	70	71	72	73	74	75	76	77	78	79	80	81	82	83	84	85	86	87	88	89	90	91	92	93	94	95	96	97	98	99	100	101	102	103	104	105	106	107	108	109	110	111	112	113	114	115	116	117	118	119	120	121	122	123	124	125	126	127	128	129	130	131	132	133	134	135	136	137	138	139	140	141	142	143	144	145	146	147	148	149	150	151	152	153	154	155	156	157	158	159	160	161	162	163	164	165	166	167	168	169	170	171	172	173	174	175	176	177	178	179	180	181	182	183	184	185	186	187	188	189	190	191	192	193	194	195	196	197	198	199	200	201	202	203	204	205	206	207	208	209	210	211	212	213	214	215	216	217	218	219	220	221	222	223	224	225	226	227	228	229	230	231	232	233	234	235	236	237	238	239	240	241	242	243	244	245	246	247	248	249	250	251	252	253	254	255	256	257	258	259	260	261	262	263	264	265	266	267	268	269	270	271	272	273	274	275	276	277	278	279	280	281	282	283	284	285	286	287	288	289	290	291	292	293	294	295	296	297	298	299	300	301	302	303	304	305	306	307	308	309	310	311	312	313	314	315	316	317	318	319	320	321	322	323	324	325	326	327	328	329	330	331	332	333	334	335	336	337	338	339	340	341	342	343	344	345	346	347	348	349	350	351	352	353	354	355	356	357	358	359	360	361	362	363	364	365	366	367	368	369	370	371	372	373	374	375	376	377	378	379	380	381	382	383	384	385	386	387	388	389	390	391	392	393	394	395	396	397	398	399	400	401	402	403	404	405	406	407	408	409	410	411	412	413	414	415	416	417	418	419	420	421	422	423	424	425	426	427	428	429	430	431	432	433	434	435	436	437	438	439	440	441	442	443	444	445	446	447	448	449	450	451	452	453	454	455	456	457	458	459	460	461	462	463	464	465	466	467	468	469	470	471	472	473	474	475	476	477	478	479	480	481	482	483	484	485	486	487	488	489	490	491	492	493	494	495	496	497	498	499	500	501	502	503	504	505	506	507	508	509	510	511	512	513	514	515	516	517	518	519	520	521	522	523	524	525	526	527	528	529	530	531	532	533	534	535	536	537	538	539	540	541	542	543	544	545	546	547	548	549	550	551	552	553	554	555	556	557	558	559	560	561	562	563	564	565	566	567	568	569	570	571	572	573	574	575	576	577	578	579	580	581	582	583	584	585	586	587	588	589	590	591	592	593	594	595	596	597	598	599	600	601	602	603	604	605	606	607	608	609	610	611	612	613	614	615	616	617	618	619	620	621	622	623	624	625	626	627	628	629	630	631	632	633	634	635	636	637	638	639	640	641	642	643	644	645	646	647	648	649	650	651	652	653	654	655	656	657	658	659	660	661	662	663	664	665	666	667	668	669	670	671	672	673	674	675	676	677	678	679	680	681	682	683	684	685	686	687	688	689	690	691	692	693	694	695	696	697	698	699	700	701	702	703	704	705	706	707	708	709	710	711	712	713	714	715	716	717	718	719	720	721	722	723	724	725	726	727	728	729	730	731	732	733	734	735	736	737	738	739	740	741	742	743	744	745	746	747	748	749	750	751	752	753	754	755	756	757	758	759	760	761	762	763	764	765	766	767	768	769	770	771	772	773	774	775	776	777	778	779	780	781	782	783	784	785	786	787	788	789	790	791	792	793	794	795	796	797	798	799	800	801	802	803	804	805	806	807	808	809	810	811	812	813	814	815	816	817	818	819	820	821	822	823	824	825	826	827	828	829	830	831	832	833	834	835	836	837	838	839	840	841	842	843	844	845	846	847	848	849	850	851	852	853	854	855	856	857	858	859	860	861	862	863	864	865	866	867	868	869	870	871	872	873	874	875	876	877	878	879	880	881	882	883	884	885	886	887	888	889	890	891	892	893	894	895	896	897	898	899	900	901	902	903	904	905	906	907	908	909	910	911	912	913	914	915	916	917	918	919	920	921	922	923	924	925	926	927	928	929	930	931	932	933	934	935	936	937	938	939	940	941	942	943	944	945	946	947	948	949	950	951	952	953	954	955	956	957	958	959	960	961	962	963	964	965	966	967	968	969	970	971	972	973	974	975	976	977	978	979	980	981	982	983	984	985	986	987	988	989	990	991	992	993	994	995	996	997	998	999	1000	1001	1002	1003	1004	1005	1006	1007	1008	1009	1010	1011	1012	1013	1014	1015	1016	1017	1018	1019	1020	1021	1022	1023	1024	1025	1026	1027	1028	1029	1030	1031	1032	1033	1034	1035	1036	1037	1038	1039	1040	1041	1042	1043	1044	1045	1046	1047	1048	1049	1050	1051	1052	1053	1054	1055	1056	1057	1058	1059	1060	1061	1062	1063	1064	1065	1066	1067	1068	1069	1070	1071	1072	1073	1074	1075	1076	1077	1078	1079	1080	1081	1082	1083	1084	1085	1086	1087	1088	1089	1090	1091	1092	1093	1094	1095	1096	1097	1098	1099	1100	1101	1102	1103	1104	1105	1106	1107	1108	1109	1110	1111	1112	1113	1114	1115	1116	1117	1118	1119	1120	1121	1122	1123	1124	1125	1126	1127	1128	1129	1130	1131	1132	1133	1134	1135	1136	1137	1138	1139	1140	1141	1142	1143	1144	1145	1146	1147	1148	1149	1150	1151	1152	1153	1154	1155	1156	1157	1158	1159	1160	1161	1162	1163	1164	1165	1166	1167	1168	1169	1170	1171	1172	1173	1174	1175	1176	1177	1178	1179	1180	1181	1182	1183	1184	1185	1186	1187	1188	1189	1190	1191	1192	1193	1194	1195	1196	1197	1198	1199	1200	1201	1202	1203	1204	1205	1206	1207	1208	1209	1210	1211	1212	1213	1214	1215	1216	1217	1218	1219	1220	1221	1222	1223	1224	1225	1226	1227	1228	1229	1230	1231	1232	1233	1234	1235	1236	1237	1238	1239	1240	1241	1242	1243	1244	1245	1246	1247	1248	1249	1250	1251	1252	1253	1254	1255	1256	1257	1258	1259	1260	1261	1262	1263	1264	1265	1266	1267	1268	1269	1270	1271	1272	1273	1274	1275	1276	1277	1278	1279	1280	1281	1282	1283	1284	1285	1286	1287	1288	1289	1290	1291	1292	1293	1294	1295	1296	1297	1298	1299	1300	1301	1302	1303	1304	1305	1306	1307	1308	1309	1310	1311	1312	1313	1314	1315	1316	1317	1318	1319	1320	1321	1322	1323	1324	1325	1326	1327	1328	1329	1330	1331	1332	1333	1334	1335	1336	1337	1338	1339	1340	1341	1342	1343	1344	1345	1346	1347	1348	1349	1350	1351	1352	1353	1354	1355	1356	1357	1358	1359	1360	1361	1362	1363	1364	1365	1366	1367	1368	1369	1370	1371	1372	1373	1374	1375	1376	1377	1378	1379	1380	1381	1382	1383	1384	1385	1386	1387	1388	1389	1390	1391	1392	1393	1394	1395	1396	1397	1398	1399	1400	1401	1402	1403	1404	1405	1406	1407	1408	1409	1410	1411	1412	1413	1414	1415	1416	1417	1418	1419	1420	1421	1422	1423	1424	1425	1426	1427	1428	1429	1430	1431	1432	1433	1434	1435	1436	1437	1438	1439	1440	1441	1442	1443	1444	1445	1446	1447	1448	1449	1450	1451	1452	1453	1454	1455	1456	1457	1458	1459	1460	1461	1462	1463	1464	1465	1466	1467	1468	1469	1470	1471	1472	1473	1474	1475	1476	1477	1478	1479	1480	1481	1482	1483	1484	1485
---------	---	---	---	---	---	---	---	---	---	----	----	----	----	----	----	----	----	----	----	----	----	----	----	----	----	----	----	----	----	----	----	----	----	----	----	----	----	----	----	----	----	----	----	----	----	----	----	----	----	----	----	----	----	----	----	----	----	----	----	----	----	----	----	----	----	----	----	----	----	----	----	----	----	----	----	----	----	----	----	----	----	----	----	----	----	----	----	----	----	----	----	----	----	----	----	----	----	----	----	-----	-----	-----	-----	-----	-----	-----	-----	-----	-----	-----	-----	-----	-----	-----	-----	-----	-----	-----	-----	-----	-----	-----	-----	-----	-----	-----	-----	-----	-----	-----	-----	-----	-----	-----	-----	-----	-----	-----	-----	-----	-----	-----	-----	-----	-----	-----	-----	-----	-----	-----	-----	-----	-----	-----	-----	-----	-----	-----	-----	-----	-----	-----	-----	-----	-----	-----	-----	-----	-----	-----	-----	-----	-----	-----	-----	-----	-----	-----	-----	-----	-----	-----	-----	-----	-----	-----	-----	-----	-----	-----	-----	-----	-----	-----	-----	-----	-----	-----	-----	-----	-----	-----	-----	-----	-----	-----	-----	-----	-----	-----	-----	-----	-----	-----	-----	-----	-----	-----	-----	-----	-----	-----	-----	-----	-----	-----	-----	-----	-----	-----	-----	-----	-----	-----	-----	-----	-----	-----	-----	-----	-----	-----	-----	-----	-----	-----	-----	-----	-----	-----	-----	-----	-----	-----	-----	-----	-----	-----	-----	-----	-----	-----	-----	-----	-----	-----	-----	-----	-----	-----	-----	-----	-----	-----	-----	-----	-----	-----	-----	-----	-----	-----	-----	-----	-----	-----	-----	-----	-----	-----	-----	-----	-----	-----	-----	-----	-----	-----	-----	-----	-----	-----	-----	-----	-----	-----	-----	-----	-----	-----	-----	-----	-----	-----	-----	-----	-----	-----	-----	-----	-----	-----	-----	-----	-----	-----	-----	-----	-----	-----	-----	-----	-----	-----	-----	-----	-----	-----	-----	-----	-----	-----	-----	-----	-----	-----	-----	-----	-----	-----	-----	-----	-----	-----	-----	-----	-----	-----	-----	-----	-----	-----	-----	-----	-----	-----	-----	-----	-----	-----	-----	-----	-----	-----	-----	-----	-----	-----	-----	-----	-----	-----	-----	-----	-----	-----	-----	-----	-----	-----	-----	-----	-----	-----	-----	-----	-----	-----	-----	-----	-----	-----	-----	-----	-----	-----	-----	-----	-----	-----	-----	-----	-----	-----	-----	-----	-----	-----	-----	-----	-----	-----	-----	-----	-----	-----	-----	-----	-----	-----	-----	-----	-----	-----	-----	-----	-----	-----	-----	-----	-----	-----	-----	-----	-----	-----	-----	-----	-----	-----	-----	-----	-----	-----	-----	-----	-----	-----	-----	-----	-----	-----	-----	-----	-----	-----	-----	-----	-----	-----	-----	-----	-----	-----	-----	-----	-----	-----	-----	-----	-----	-----	-----	-----	-----	-----	-----	-----	-----	-----	-----	-----	-----	-----	-----	-----	-----	-----	-----	-----	-----	-----	-----	-----	-----	-----	-----	-----	-----	-----	-----	-----	-----	-----	-----	-----	-----	-----	-----	-----	-----	-----	-----	-----	-----	-----	-----	-----	-----	-----	-----	-----	-----	-----	-----	-----	-----	-----	-----	-----	-----	-----	-----	-----	-----	-----	-----	-----	-----	-----	-----	-----	-----	-----	-----	-----	-----	-----	-----	-----	-----	-----	-----	-----	-----	-----	-----	-----	-----	-----	-----	-----	-----	-----	-----	-----	-----	-----	-----	-----	-----	-----	-----	-----	-----	-----	-----	-----	-----	-----	-----	-----	-----	-----	-----	-----	-----	-----	-----	-----	-----	-----	-----	-----	-----	-----	-----	-----	-----	-----	-----	-----	-----	-----	-----	-----	-----	-----	-----	-----	-----	-----	-----	-----	-----	-----	-----	-----	-----	-----	-----	-----	-----	-----	-----	-----	-----	-----	-----	-----	-----	-----	-----	-----	-----	-----	-----	-----	-----	-----	-----	-----	-----	-----	-----	-----	-----	-----	-----	-----	-----	-----	-----	-----	-----	-----	-----	-----	-----	-----	-----	-----	-----	-----	-----	-----	-----	-----	-----	-----	-----	-----	-----	-----	-----	-----	-----	-----	-----	-----	-----	-----	-----	-----	-----	-----	-----	-----	-----	-----	-----	-----	-----	-----	-----	-----	-----	-----	-----	-----	-----	-----	-----	-----	-----	-----	-----	-----	-----	-----	-----	-----	-----	-----	-----	-----	-----	-----	-----	-----	-----	-----	-----	-----	-----	-----	-----	-----	-----	-----	-----	-----	-----	-----	-----	-----	-----	-----	-----	-----	-----	-----	-----	-----	-----	-----	-----	-----	-----	-----	-----	-----	-----	-----	-----	-----	-----	-----	-----	-----	-----	-----	-----	-----	-----	-----	-----	-----	-----	-----	-----	-----	-----	-----	-----	-----	-----	-----	-----	-----	-----	-----	-----	-----	-----	-----	-----	-----	-----	-----	-----	-----	-----	-----	-----	-----	-----	-----	-----	-----	-----	-----	-----	-----	-----	-----	-----	-----	-----	-----	-----	-----	-----	-----	-----	-----	-----	-----	-----	-----	-----	-----	-----	-----	-----	-----	-----	-----	-----	-----	-----	-----	-----	-----	-----	-----	-----	-----	-----	-----	-----	-----	-----	-----	-----	-----	-----	-----	-----	-----	-----	-----	-----	-----	-----	-----	-----	-----	-----	-----	-----	-----	-----	-----	-----	-----	-----	-----	-----	-----	-----	-----	-----	-----	-----	-----	-----	-----	-----	-----	-----	-----	-----	-----	-----	-----	-----	-----	-----	-----	-----	-----	-----	-----	-----	-----	-----	-----	-----	-----	-----	-----	-----	-----	-----	-----	-----	-----	-----	-----	-----	-----	-----	-----	-----	-----	-----	-----	-----	-----	-----	-----	-----	-----	-----	-----	-----	-----	-----	-----	-----	-----	-----	-----	-----	-----	-----	-----	-----	-----	-----	-----	-----	-----	-----	-----	-----	-----	-----	-----	-----	-----	-----	-----	-----	-----	-----	-----	-----	-----	-----	-----	-----	-----	-----	-----	-----	-----	-----	-----	-----	-----	-----	-----	-----	-----	-----	-----	-----	-----	-----	-----	-----	-----	-----	-----	-----	-----	-----	------	------	------	------	------	------	------	------	------	------	------	------	------	------	------	------	------	------	------	------	------	------	------	------	------	------	------	------	------	------	------	------	------	------	------	------	------	------	------	------	------	------	------	------	------	------	------	------	------	------	------	------	------	------	------	------	------	------	------	------	------	------	------	------	------	------	------	------	------	------	------	------	------	------	------	------	------	------	------	------	------	------	------	------	------	------	------	------	------	------	------	------	------	------	------	------	------	------	------	------	------	------	------	------	------	------	------	------	------	------	------	------	------	------	------	------	------	------	------	------	------	------	------	------	------	------	------	------	------	------	------	------	------	------	------	------	------	------	------	------	------	------	------	------	------	------	------	------	------	------	------	------	------	------	------	------	------	------	------	------	------	------	------	------	------	------	------	------	------	------	------	------	------	------	------	------	------	------	------	------	------	------	------	------	------	------	------	------	------	------	------	------	------	------	------	------	------	------	------	------	------	------	------	------	------	------	------	------	------	------	------	------	------	------	------	------	------	------	------	------	------	------	------	------	------	------	------	------	------	------	------	------	------	------	------	------	------	------	------	------	------	------	------	------	------	------	------	------	------	------	------	------	------	------	------	------	------	------	------	------	------	------	------	------	------	------	------	------	------	------	------	------	------	------	------	------	------	------	------	------	------	------	------	------	------	------	------	------	------	------	------	------	------	------	------	------	------	------	------	------	------	------	------	------	------	------	------	------	------	------	------	------	------	------	------	------	------	------	------	------	------	------	------	------	------	------	------	------	------	------	------	------	------	------	------	------	------	------	------	------	------	------	------	------	------	------	------	------	------	------	------	------	------	------	------	------	------	------	------	------	------	------	------	------	------	------	------	------	------	------	------	------	------	------	------	------	------	------	------	------	------	------	------	------	------	------	------	------	------	------	------	------	------	------	------	------	------	------	------	------	------	------	------	------	------	------	------	------	------	------	------	------	------	------	------	------	------	------	------	------	------	------	------	------	------	------	------	------	------	------	------	------	------	------	------	------	------	------	------	------	------	------	------	------	------	------	------	------	------	------	------	------	------	------	------	------	------	------	------	------	------	------	------	------	------	------	------	------	------	------	------	------	------	------	------	------	------	------	------	------	------	------	------	------	------	------

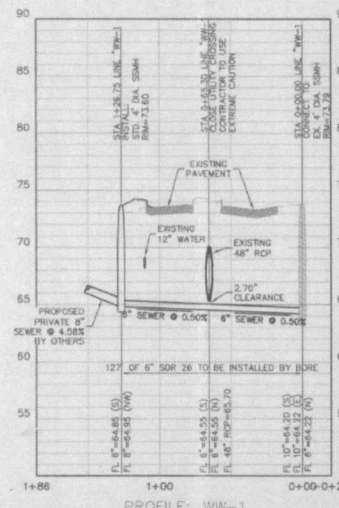
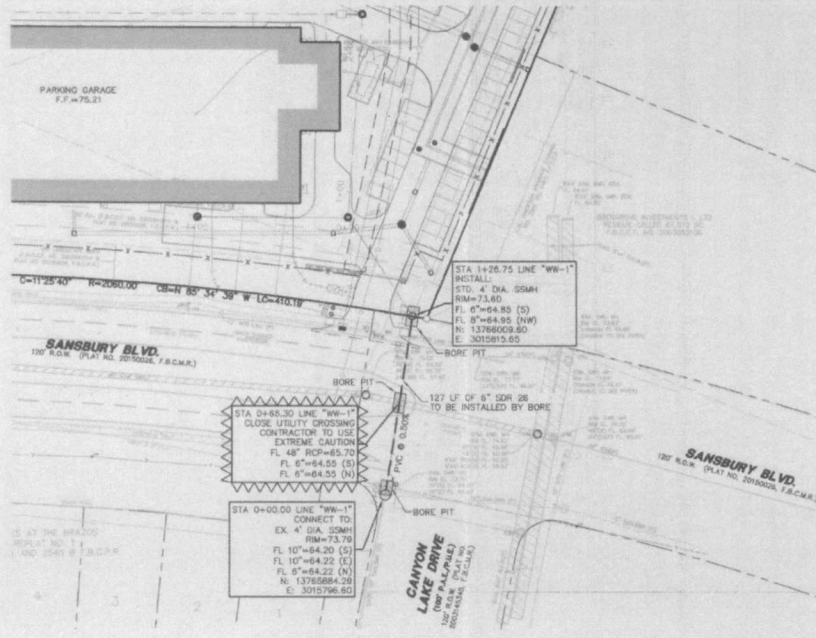

EQUIVALENT SINGLE FAMILY UNITS ARE BASED ON EXHIBIT C IN THE MUNICIPAL UTILITY DISTRICTS RATE ORDER.

1 EQUIVALENT SINGLE-FAMILY UNIT = 315 GPD
GROSS SHEDROOM SQ FOOTAGE = 61,317 SQFT.
NETAL SPACE = 0.07 GPD/SQFT.
1 COMMERCIAL CAR WASH W/O WATER RECLAIM = 1,200 GPD
TOTAL EQUIVALENT SINGLE FAMILY UNITS = $(61,317 \times 0.07) + 1200 / 315$
TOTAL EQUIVALENT SINGLE FAMILY UNITS = 17.44 UNITS

BENCH MARK LIST

BENCHMARK PROJECT BENCHMARK IS NOS MONUMENT DESIGNATION PA 12117 P.O.D. "A44725" BEING A BENCH MARK SET IN A CULVERT HEADWALL 3.25 M NE OF SUGARLAND AT THE NORTHWEST CORNER OF THE JUNCTION OF A ROAD NORTH TO TEXAS DEPT. OF CORRECTIONS JESTER UNIT IN THE TOP AND 2.0 FEET EAST OF THE WEST END OF THE NORTH CONCRETE HEADWALL OF DOUBLE CONCRETE PIPE CULVERTS. ELEV=78.15'

T.B.M. "A" TEMPORARY BENCHMARK "A" IS A T1001 BRASS DISH LOCATED APPROXIMATELY 2200' NORTHEAST OF THE INTERSECTION OF GRAND ESTATES DRIVE AND US HIGHWAY 59, APPROXIMATELY 1/4" SOUTH OF THE SOUTH EDGE OF PAVEMENT OF US HIGHWAY 59 NORTHBOROUGH FEEDER, ON THE WEST END OF A HEADWALL LOCATED APPROXIMATELY 45' NORTHWEST OF THE NORTHEAST CORNER OF THE SUBJECT PROPERTY. ELEV=73.09'

APPROVED: *[Signature]*
DATE: DEVELOPMENT COORDINATOR 4/13/18



THE SEAL APPEARING ON THIS DOCUMENT WAS AUTHORIZED BY KYLE F. WINTERS, P.E. 101330 ON 04/04/2018. ALTERATION OF A SEAL'S SIGNATURE WITHOUT PROPER NOTIFICATION TO THE RESPONSIBLE ENGINEER IS AN OFFENSE UNDER THE TEXAS ENGINEERING PRACTICE ACT.

NO.	DATE	REVISION
Pacheco Koch 30445 STATE HWY 248, SUITE 300 HOUSTON, TX 77070 281-8610834 TX REG. ENGINEERING FIRM F-14439 TX REG. SURVEYING FIRM LS-170080000		
PUBLIC SANITARY SEWER PLAN & PROFILE MERCEDES BENZ SPRINTER & CERTIFIED PRE-OWNED CAR DEALERSHIP CITY OF RICHMOND, FORT BEND COUNTY, TEXAS		
DESIGN	DRAWN	DATE
KFW	BKC	JAN 2018
SCALE	NOTES	FILE
1"=40'		
		NO.
		C6.03

U.S. HIGHWAY 59 (SOUTHWEST FREEWAY)
R.O.W. WITH VARIES (PLAT NO. 2005005, F&C.P.A.)

CONTRACTOR TO ONLY CONSTRUCT
PUBLIC SANITARY SEWER IMPROVEMENTS.
ALL PRIVATE SANITARY SEWER
IMPROVEMENTS ARE TO BE VOIDED.



GRAPHIC SCALE IN FEET
0 20 40 60 80 100 120

LEGEND

- 1" BOLLARD
- 1" ELECTRIC METER
- 1" POWER POLE
- 1" LIGHT STANDARD
- 1" WATER VALVE
- 1" FIRE HYDRANT
- 1" CLEANOUT
- 1" MANHOLE
- 1" TRAFFIC SIGNAL CONTROL
- 1" TELEPHONE POLE
- 1" FLARE POLE
- 1" 1/2" IRON ROD
- 1" 8" RATCHET ROOF CAP SET
- 1" CONTROLLING MONUMENT
- 1" PROPERTY LINE
- 1" OVERHEAD UTILITY LINE
- 1" UNDERGROUND UTILITY LINE
- 1" UNDERGROUND TELEPHONE LINE
- 1" UNDERGROUND CABLE LINE
- 1" UNDERGROUND WATER LINE
- 1" EXISTING CONTOUR

WATER & SANITARY SEWER GENERAL NOTES

1. ALL CONCRETE SHALL BE CLASS "A" (2000 PSI) UNLESS OTHERWISE NOTED.
2. ALL WATER MAINS SHALL BE 12" DIA. UNLESS OTHERWISE NOTED. ALL WATER MAINS SHALL BE 12" DIA. UNLESS OTHERWISE NOTED.
3. ALL WATER MAINS SHALL BE 12" DIA. UNLESS OTHERWISE NOTED.
4. ALL WATER MAINS SHALL BE 12" DIA. UNLESS OTHERWISE NOTED.
5. SANITARY SEWER PIPE SHALL BE 12" DIA. UNLESS OTHERWISE NOTED.
6. SANITARY SEWER PIPE SHALL BE 12" DIA. UNLESS OTHERWISE NOTED.
7. SANITARY SEWER PIPE SHALL BE 12" DIA. UNLESS OTHERWISE NOTED.
8. SANITARY SEWER PIPE SHALL BE 12" DIA. UNLESS OTHERWISE NOTED.
9. SANITARY SEWER PIPE SHALL BE 12" DIA. UNLESS OTHERWISE NOTED.
10. SANITARY SEWER PIPE SHALL BE 12" DIA. UNLESS OTHERWISE NOTED.
11. SANITARY SEWER PIPE SHALL BE 12" DIA. UNLESS OTHERWISE NOTED.
12. SANITARY SEWER PIPE SHALL BE 12" DIA. UNLESS OTHERWISE NOTED.
13. SANITARY SEWER PIPE SHALL BE 12" DIA. UNLESS OTHERWISE NOTED.
14. SANITARY SEWER PIPE SHALL BE 12" DIA. UNLESS OTHERWISE NOTED.
15. SANITARY SEWER PIPE SHALL BE 12" DIA. UNLESS OTHERWISE NOTED.
16. SANITARY SEWER PIPE SHALL BE 12" DIA. UNLESS OTHERWISE NOTED.

BENCH MARK LIST

BENCHMARK
PROJECT BENCHMARK IS NOS MONUMENT DESIGNATION "A 1212" P.O.D. "A14725" BEING A BENCH MARK SET IN A CULVERT HEADWALL 3.25 MI NE OF SUGARLAND AT THE NORTHWEST CORNER OF THE JUNCTION OF A ROAD NORTH TO TEXAS DEPT. OF CORRECTIONS JESTER UNIT IN THE TOP AND 2.0 FEET EAST OF THE WEST END OF THE NORTH CONCRETE HEADWALL OF DOUBLE CONCRETE PIPE CULVERTS.
ELEV=73.09'

T.B.M. "A"
TEMPORARY BENCHMARK "A" IS A TIDOT BRASS DISK LOCATED APPROXIMATELY 2200' NORTHEAST OF THE INTERSECTION OF GRAND ESTATES DRIVE AND U.S. HIGHWAY 59, APPROXIMATELY 1/4" SOUTH OF THE SOUTH EDGE OF PAVEMENT OF U.S. HIGHWAY 59, NORTHEAST OF THE INTERSECTION OF A HEADWALL LOCATED APPROXIMATELY 40' NORTHWEST OF THE NORTHEAST CORNER OF THE SUBJECT PROPERTY.
ELEV=73.09'

APPROVED: DEVELOPMENT COORDINATOR
DATE:



THE SEAL APPEARING ON THIS DOCUMENT WAS AUTHORIZED BY KYLE F. WHITE, P.E. 10150, ON 01/04/2016. ALTERATION OF A SEALED DOCUMENT WITHOUT PROPER NOTIFICATION TO THE RESPONSIBLE ENGINEER IS AN OFFENSE UNDER THE TEXAS ENGINEERING PRACTICE ACT.

NO.	DATE	REVISION
1	01/04/2016	30445 STATE HWY 249, SUTR 580 HOUSTON, TX 77070 281.853.0103 TX REG. ENGINEERING FIRM 1-14428 TX REG. SURVEYING FIRM LS-100000000

Pacheco Koch
30445 STATE HWY 249, SUTR 580 HOUSTON, TX 77070 281.853.0103 TX REG. ENGINEERING FIRM 1-14428 TX REG. SURVEYING FIRM LS-100000000

PRIVATE SANITARY SEWER PLAN
MERCEDES BENZ SPRINTER
& CERTIFIED PRE-OWNED
CAR DEALERSHIP
CITY OF RICHMOND, FORT BEND COUNTY, TEXAS

DESIGN	DRAWN	DATE	SCALE	NOTES	FILE	NO.
KFW	BKE	JAN 2018	1"=40'			C6.04

MS PRINTER PLOT

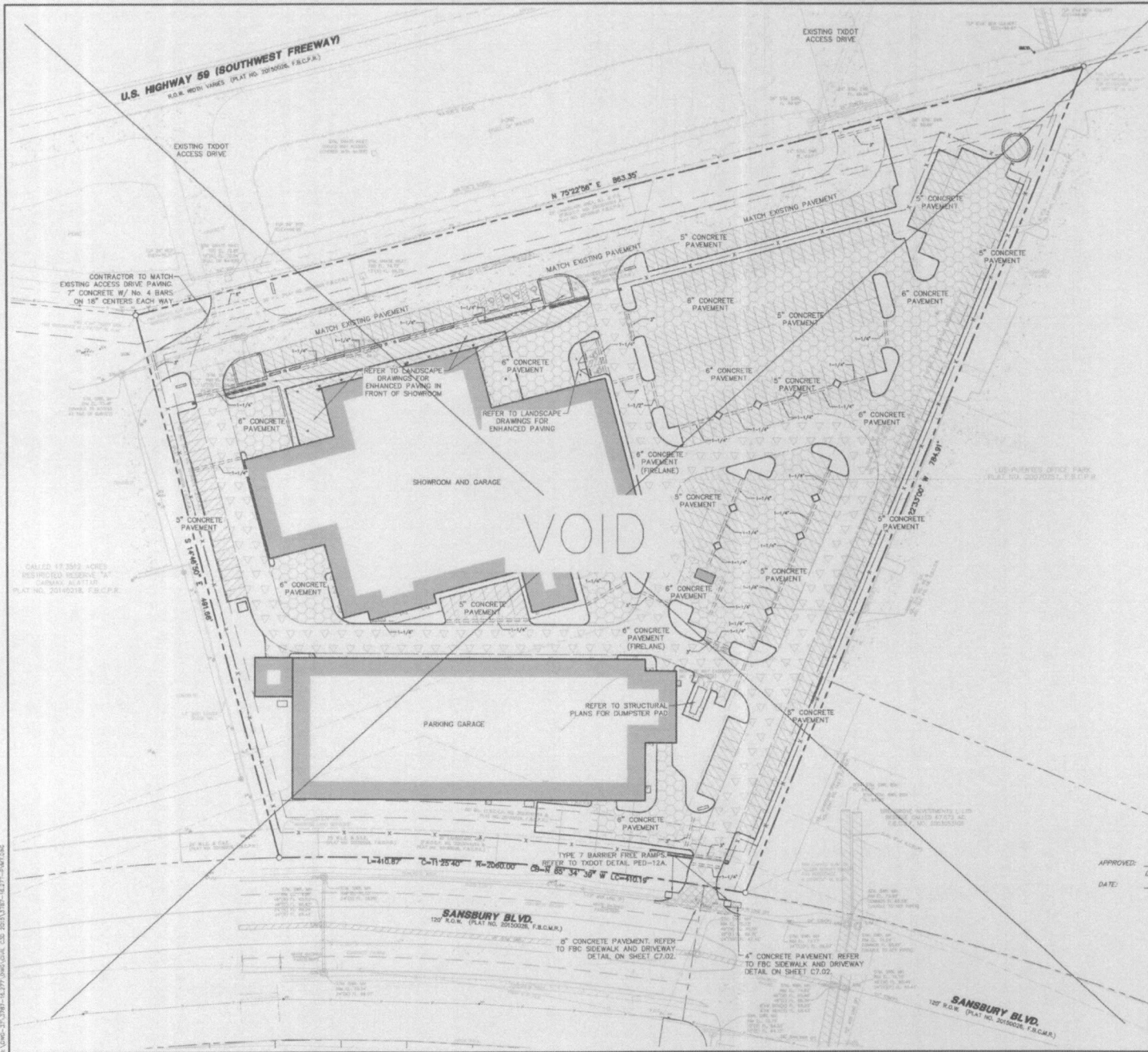

LEGEND	
1/4"	BOLLARD
1/8"	ELECTRIC METER
1/16"	POWER POLE
1/32"	LIGHT STANDARD
1/64"	WATER METER
1/128"	WATER VALVE
1/256"	IRRIGATION CONTROL VALVE
1/512"	FIRE HYDRANT
1/1024"	CLEANOUT
1/2048"	TRAFFIC SIGNAL CONTROL
1/4096"	TRAFFIC SIGNAL POLE
1/8192"	TELEPHONE BOX
1/16384"	FLOOD LIGHT
1/32768"	FLAG POLE
1/65536"	TRAFFIC SIGN
1/131072"	1/2" IRON ROD
1/262144"	W/ "PACHECO KOCH" CAP SET
1/524288"	CONTROLLING MONUMENT
1/1048576"	PROPERTY LINE
1/2097152"	FENCE
1/4194304"	IRRIGATION SLEEVE. REFER TO IRRIGATION PLANS FOR MORE INFORMATION
1/8388608"	PRIVATE SIDEWALK
1/16777216"	4" REINFORCED CONCRETE PAVEMENT (5" SACK CEMENT/CUYD., 3500 PSI)
1/33554432"	4" REINFORCED CONCRETE PAVEMENT (5" SACK CEMENT/CUYD., 3500 PSI)
1/67108864"	5" REINFORCED CONCRETE PAVEMENT (5" SACK CEMENT/CUYD., 3500 PSI)
1/134217728"	6" REINFORCED CONCRETE PAVEMENT (5" SACK CEMENT/CUYD., 3500 PSI)
1/268435456"	6" REINFORCED CONCRETE PAVEMENT (5" SACK CEMENT/CUYD., 3500 PSI)
1/536870912"	6" REINFORCED CONCRETE PAVEMENT (5" SACK CEMENT/CUYD., 3500 PSI)
1/1073741824"	6" REINFORCED CONCRETE PAVEMENT (5" SACK CEMENT/CUYD., 3500 PSI)
1/2147483648"	6" REINFORCED CONCRETE PAVEMENT (5" SACK CEMENT/CUYD., 3500 PSI)

PAVING GENERAL NOTES

1. ALL DIMENSIONS ARE FROM BACK OF CURB UNLESS OTHERWISE NOTED.
2. ALL CONCRETE SHALL CONFORM TO STANDARD CITY SPECIFICATIONS UNLESS OTHERWISE SHOWN ON THESE PLANS OR STATED IN TxDOT STANDARD SPECIFICATIONS.
3. SUBGRADE PREPARATION IN RIGHT OF WAY SHALL CONFORM TO STANDARD CITY SPECIFICATIONS OR TxDOT STANDARD SPECIFICATIONS.
4. ALL FILL PLACED UNDER PAVING SHALL BE COMPACTED TO 95% STANDARD PROCTOR DENSITY IN 6 INCH LIFTS, UNLESS OTHERWISE NOTED, OR STATED IN TxDOT REPORT. REFER TO STRUCTURAL SPECIFICATIONS FOR FILL PLACED BENEATH BUILDING AREAS. ALL OTHER FILL AREAS TO BE COMPACTED TO 90% STANDARD PROCTOR.
5. THE CONTRACTOR SHALL SUBMIT A JOINT SPACING PLAN TO THE ENGINEER FOR APPROVAL. EXPANSION JOINT SPACING SHALL BE 80' MAXIMUM EACH WAY WITH NO KEYWAYS AND SAVED DUMMY JOINTS SHALL BE 15' EACH WAY, UNLESS OTHERWISE NOTED.
6. TRANSVERSE CONSTRUCTION JOINTS SHALL BE USED AT THE END OF EACH DAY'S PAVING AND WHERE INTERRUPTIONS SUSPENDING OPERATIONS FOR 30 MINUTES OR MORE.
7. ALL PAVING TO BE REMOVED SHALL BE SAWCUT TO A NEAT LINE, MINIMUM 1-1/2" DEEP, AND THE PAVEMENT REMOVED IN SUCH A MANNER AS TO PRESERVE THE EXISTING TRANSVERSE REINFORCING STEEL TO THE MAXIMUM EXTENT POSSIBLE.
8. ALL CURB AND GUTTER SHALL BE INTEGRAL WITH THE PAVEMENT AND HAVE THE SAME COMPRESSIVE STRENGTH.
9. PAVEMENT REINFORCEMENT SHALL BE #3 BARS, SPACED AT 18 INCHES CENTER TO CENTER EACH WAY EXCEPT WHERE OTHERWISE NOTED IN THE PLANS OR TxDOT REPORT.
10. BAR LAPS SHALL BE 50 DIAMETERS IN LENGTH.
11. ALL STRIPES SHALL BE 4 INCHES WIDE, UNLESS OTHERWISE NOTED.
12. INSTALLATION AND PLACEMENT OF IRRIGATION SLEEVES AND UTILITY CONDUITS SHALL BE IN ACCORDANCE WITH LANDSCAPE ARCHITECT AND MEP PLANS. CONTRACTOR TO VERIFY ALL SLEEVES HAVE BEEN PLACED PRIOR TO PAVING BEING PLACED.
13. SIDEWALKS AND ACCESSIBLE ROUTES SHALL HAVE A RUNNING SLOPE NO GREATER THAN 5% (UNLESS OTHERWISE NOTED) AND A CROSS SLOPE NO GREATER THAN 2%.

APPROVED: DEVELOPMENT COORDINATOR
DATE:



THE SEAL APPEARING ON THIS DOCUMENT WAS AUTHORIZED BY KYLE F. WHITE, P.E. 105330 ON 04/04/2017. ATTESTATION OF A SEALED DOCUMENT WITHOUT PROPER NOTIFICATION TO THE RESPONSIBLE ENGINEER IS AN OFFENSE UNDER THE TEXAS ENGINEERING PRACTICE ACT.

NO.		DATE		REVISION	
03/01/2017		ADDENDUM 3			
Pacheco Koch					
20445 STATE HWY 245, SUITE 300 HOUSTON, TX 77077 (281) 884-0333 TX REG. ENGINEERING FIRM 7-14439 TX REG. SURVEYING FIRM 15-1008000					
PAVING PLAN					
MERCEDES BENZ SPRINTER					
& CERTIFIED PRE-OWNED					
CAR DEALERSHIP					
CITY OF RICHMOND, FORT BEND COUNTY, TEXAS					
DESIGN	DRAWN	DATE	SCALE	NOTES	FILE NO.
KFW	BKE	JAN 2018	1"=40'		C7.01

REVISIONS:
1. 03/01/2017 BY BKE
2. 03/01/2017 BY BKE
3. 03/01/2017 BY BKE
4. 03/01/2017 BY BKE
5. 03/01/2017 BY BKE
6. 03/01/2017 BY BKE
7. 03/01/2017 BY BKE
8. 03/01/2017 BY BKE
9. 03/01/2017 BY BKE
10. 03/01/2017 BY BKE
11. 03/01/2017 BY BKE
12. 03/01/2017 BY BKE
13. 03/01/2017 BY BKE
14. 03/01/2017 BY BKE
15. 03/01/2017 BY BKE
16. 03/01/2017 BY BKE
17. 03/01/2017 BY BKE
18. 03/01/2017 BY BKE
19. 03/01/2017 BY BKE
20. 03/01/2017 BY BKE
21. 03/01/2017 BY BKE
22. 03/01/2017 BY BKE
23. 03/01/2017 BY BKE
24. 03/01/2017 BY BKE
25. 03/01/2017 BY BKE
26. 03/01/2017 BY BKE
27. 03/01/2017 BY BKE
28. 03/01/2017 BY BKE
29. 03/01/2017 BY BKE
30. 03/01/2017 BY BKE
31. 03/01/2017 BY BKE
32. 03/01/2017 BY BKE
33. 03/01/2017 BY BKE
34. 03/01/2017 BY BKE
35. 03/01/2017 BY BKE
36. 03/01/2017 BY BKE
37. 03/01/2017 BY BKE
38. 03/01/2017 BY BKE
39. 03/01/2017 BY BKE
40. 03/01/2017 BY BKE
41. 03/01/2017 BY BKE
42. 03/01/2017 BY BKE
43. 03/01/2017 BY BKE
44. 03/01/2017 BY BKE
45. 03/01/2017 BY BKE
46. 03/01/2017 BY BKE
47. 03/01/2017 BY BKE
48. 03/01/2017 BY BKE
49. 03/01/2017 BY BKE
50. 03/01/2017 BY BKE
51. 03/01/2017 BY BKE
52. 03/01/2017 BY BKE
53. 03/01/2017 BY BKE
54. 03/01/2017 BY BKE
55. 03/01/2017 BY BKE
56. 03/01/2017 BY BKE
57. 03/01/2017 BY BKE
58. 03/01/2017 BY BKE
59. 03/01/2017 BY BKE
60. 03/01/2017 BY BKE
61. 03/01/2017 BY BKE
62. 03/01/2017 BY BKE
63. 03/01/2017 BY BKE
64. 03/01/2017 BY BKE
65. 03/01/2017 BY BKE
66. 03/01/2017 BY BKE
67. 03/01/2017 BY BKE
68. 03/01/2017 BY BKE
69. 03/01/2017 BY BKE
70. 03/01/2017 BY BKE
71. 03/01/2017 BY BKE
72. 03/01/2017 BY BKE
73. 03/01/2017 BY BKE
74. 03/01/2017 BY BKE
75. 03/01/2017 BY BKE
76. 03/01/2017 BY BKE
77. 03/01/2017 BY BKE
78. 03/01/2017 BY BKE
79. 03/01/2017 BY BKE
80. 03/01/2017 BY BKE
81. 03/01/2017 BY BKE
82. 03/01/2017 BY BKE
83. 03/01/2017 BY BKE
84. 03/01/2017 BY BKE
85. 03/01/2017 BY BKE
86. 03/01/2017 BY BKE
87. 03/01/2017 BY BKE
88. 03/01/2017 BY BKE
89. 03/01/2017 BY BKE
90. 03/01/2017 BY BKE
91. 03/01/2017 BY BKE
92. 03/01/2017 BY BKE
93. 03/01/2017 BY BKE
94. 03/01/2017 BY BKE
95. 03/01/2017 BY BKE
96. 03/01/2017 BY BKE
97. 03/01/2017 BY BKE
98. 03/01/2017 BY BKE
99. 03/01/2017 BY BKE
100. 03/01/2017 BY BKE
101. 03/01/2017 BY BKE
102. 03/01/2017 BY BKE
103. 03/01/2017 BY BKE
104. 03/01/2017 BY BKE
105. 03/01/2017 BY BKE
106. 03/01/2017 BY BKE
107. 03/01/2017 BY BKE
108. 03/01/2017 BY BKE
109. 03/01/2017 BY BKE
110. 03/01/2017 BY BKE
111. 03/01/2017 BY BKE
112. 03/01/2017 BY BKE
113. 03/01/2017 BY BKE
114. 03/01/2017 BY BKE
115. 03/01/2017 BY BKE
116. 03/01/2017 BY BKE
117. 03/01/2017 BY BKE
118. 03/01/2017 BY BKE
119. 03/01/2017 BY BKE
120. 03/01/2017 BY BKE
121. 03/01/2017 BY BKE
122. 03/01/2017 BY BKE
123. 03/01/2017 BY BKE
124. 03/01/2017 BY BKE
125. 03/01/2017 BY BKE
126. 03/01/2017 BY BKE
127. 03/01/2017 BY BKE
128. 03/01/2017 BY BKE
129. 03/01/2017 BY BKE
130. 03/01/2017 BY BKE
131. 03/01/2017 BY BKE
132. 03/01/2017 BY BKE
133. 03/01/2017 BY BKE
134. 03/01/2017 BY BKE
135. 03/01/2017 BY BKE
136. 03/01/2017 BY BKE
137. 03/01/2017 BY BKE
138. 03/01/2017 BY BKE
139. 03/01/2017 BY BKE
140. 03/01/2017 BY BKE
141. 03/01/2017 BY BKE
142. 03/01/2017 BY BKE
143. 03/01/2017 BY BKE
144. 03/01/2017 BY BKE
145. 03/01/2017 BY BKE
146. 03/01/2017 BY BKE
147. 03/01/2017 BY BKE
148. 03/01/2017 BY BKE
149. 03/01/2017 BY BKE
150. 03/01/2017 BY BKE
151. 03/01/2017 BY BKE
152. 03/01/2017 BY BKE
153. 03/01/2017 BY BKE
154. 03/01/2017 BY BKE
155. 03/01/2017 BY BKE
156. 03/01/2017 BY BKE
157. 03/01/2017 BY BKE
158. 03/01/2017 BY BKE
159. 03/01/2017 BY BKE
160. 03/01/2017 BY BKE
161. 03/01/2017 BY BKE
162. 03/01/2017 BY BKE
163. 03/01/2017 BY BKE
164. 03/01/2017 BY BKE
165. 03/01/2017 BY BKE
166. 03/01/2017 BY BKE
167. 03/01/2017 BY BKE
168. 03/01/2017 BY BKE
169. 03/01/2017 BY BKE
170. 03/01/2017 BY BKE
171. 03/01/2017 BY BKE
172. 03/01/2017 BY BKE
173. 03/01/2017 BY BKE
174. 03/01/2017 BY BKE
175. 03/01/2017 BY BKE
176. 03/01/2017 BY BKE
177. 03/01/2017 BY BKE
178. 03/01/2017 BY BKE
179. 03/01/2017 BY BKE
180. 03/01/2017 BY BKE
181. 03/01/2017 BY BKE
182. 03/01/2017 BY BKE
183. 03/01/2017 BY BKE
184. 03/01/2017 BY BKE
185. 03/01/2017 BY BKE
186. 03/01/2017 BY BKE
187. 03/01/2017 BY BKE
188. 03/01/2017 BY BKE
189. 03/01/2017 BY BKE
190. 03/01/2017 BY BKE
191. 03/01/2017 BY BKE
192. 03/01/2017 BY BKE
193. 03/01/2017 BY BKE
194. 03/01/2017 BY BKE
195. 03/01/2017 BY BKE
196. 03/01/2017 BY BKE
197. 03/01/2017 BY BKE
198. 03/01/2017 BY BKE
199. 03/01/2017 BY BKE
200. 03/01/2017 BY BKE
201. 03/01/2017 BY BKE
202. 03/01/2017 BY BKE
203. 03/01/2017 BY BKE
204. 03/01/2017 BY BKE
205. 03/01/2017 BY BKE
206. 03/01/2017 BY BKE
207. 03/01/2017 BY BKE
208. 03/01/2017 BY BKE
209. 03/01/2017 BY BKE
210. 03/01/2017 BY BKE
211. 03/01/2017 BY BKE
212. 03/01/2017 BY BKE
213. 03/01/2017 BY BKE
214. 03/01/2017 BY BKE
215. 03/01/2017 BY BKE
216. 03/01/2017 BY BKE
217. 03/01/2017 BY BKE
218. 03/01/2017 BY BKE
219. 03/01/2017 BY BKE
220. 03/01/2017 BY BKE
221. 03/01/2017 BY BKE
222. 03/01/2017 BY BKE
223. 03/01/2017 BY BKE
224. 03/01/2017 BY BKE
225. 03/01/2017 BY BKE
226. 03/01/2017 BY BKE
227. 03/01/2017 BY BKE
228. 03/01/2017 BY BKE
229. 03/01/2017 BY BKE
230. 03/01/2017 BY BKE
231. 03/01/2017 BY BKE
232. 03/01/2017 BY BKE
233. 03/01/2017 BY BKE
234. 03/01/2017 BY BKE
235. 03/01/2017 BY BKE
236. 03/01/2017 BY BKE
237. 03/01/2017 BY BKE
238. 03/01/2017 BY BKE
239. 03/01/2017 BY BKE
240. 03/01/2017 BY BKE
241. 03/01/2017 BY BKE
242. 03/01/2017 BY BKE
243. 03/01/2017 BY BKE
244. 03/01/2017 BY BKE
245. 03/01/2017 BY BKE
246. 03/01/2017 BY BKE
247. 03/01/2017 BY BKE
248. 03/01/2017 BY BKE
249. 03/01/2017 BY BKE
250. 03/01/2017 BY BKE
251. 03/01/2017 BY BKE
252. 03/01/2017 BY BKE
253. 03/01/2017 BY BKE
254. 03/01/2017 BY BKE
255. 03/01/2017 BY BKE
256. 03/01/2017 BY BKE
257. 03/01/2017 BY BKE
258. 03/01/2017 BY BKE
259. 03/01/2017 BY BKE
260. 03/01/2017 BY BKE
261. 03/01/2017 BY BKE
262. 03/01/2017 BY BKE
263. 03/01/2017 BY BKE
264. 03/01/2017 BY BKE
265. 03/01/2017 BY BKE
266. 03/01/2017 BY BKE
267. 03/01/2017 BY BKE
268. 03/01/2017 BY BKE
269. 03/01/2017 BY BKE
270. 03/01/2017 BY BKE
271. 03/01/2017 BY BKE
272. 03/01/2017 BY BKE
273. 03/01/2017 BY BKE
274. 03/01/2017 BY BKE
275. 03/01/2017 BY BKE
276. 03/01/2017 BY BKE
277. 03/01/2017 BY BKE
278. 03/01/2017 BY BKE
279. 03/01/2017 BY BKE
280. 03/01/2017 BY BKE
281. 03/01/2017 BY BKE
282. 03/01/2017 BY BKE
283. 03/01/2017 BY BKE
284. 03/01/2017 BY BKE
285. 03/01/2017 BY BKE
286. 03/01/2017 BY BKE
287. 03/01/2017 BY BKE
288. 03/01/2017 BY BKE
289. 03/01/2017 BY BKE
290. 03/01/2017 BY BKE
291. 03/01/2017 BY BKE
292. 03/01/2017 BY BKE
293. 03/01/2017 BY BKE
294. 03/01/2017 BY BKE
295. 03/01/2017 BY BKE
296. 03/01/2017 BY BKE
297. 03/01/2017 BY BKE
298. 03/01/2017 BY BKE
299. 03/01/2017 BY BKE
300. 03/01/2017 BY BKE
301. 03/01/2017 BY BKE
302. 03/01/2017 BY BKE
303. 03/01/2017 BY BKE
304. 03/01/2017 BY BKE
305. 03/01/2017 BY BKE
306. 03/01/2017 BY BKE
307. 03/01/2017 BY BKE
308. 03/01/2017 BY BKE
309. 03/01/2017 BY BKE
310. 03/01/2017 BY BKE
311. 03/01/2017 BY BKE
312. 03/01/2017 BY BKE
313. 03/01/2017 BY BKE
314. 03/01/2017 BY BKE
315. 03/01/2017 BY BKE
316. 03/01/2017 BY BKE
317. 03/01/2017 BY BKE
318. 03/01/2017 BY BKE
319. 03/01/2017 BY BKE
320. 03/01/2017 BY BKE
321. 03/01/2017 BY BKE
322. 03/01/2017 BY BKE
323. 03/01/2017 BY BKE
324. 03/01/2017 BY BKE
325. 03/01/2017 BY BKE
326. 03/01/2017 BY BKE
327. 03/01/2017 BY BKE
328. 03/01/2017 BY BKE
329. 03/01/2017 BY BKE
330. 03/01/2017 BY BKE
331. 03/01/2017 BY BKE
332. 03/01/2017 BY BKE
333. 03/01/2017 BY BKE
334. 03/01/2017 BY BKE
335. 03/01/2017 BY BKE
336. 03/01/2017 BY BKE
337. 03/01/2017 BY BKE
338. 03/01/2017 BY BKE
339. 03/01/2017 BY BKE
340. 03/01/2017 BY BKE
341. 03/01/2017 BY BKE
342. 03/01/2017 BY BKE
343. 03/01/2017 BY BKE
344. 03/01/2017 BY BKE
345. 03/01/2017 BY BKE
346. 03/01/2017 BY BKE
347. 03/01/2017 BY BKE
348. 03/01/2017 BY BKE
349. 03/01/2017 BY BKE
350. 03/01/2017 BY BKE
351. 03/01/2017 BY BKE
352. 03/01/2017 BY BKE
353. 03/01/2017 BY BKE
354. 03/01/2017 BY BKE
355. 03/01/2017 BY BKE
356. 03/01/2017 BY BKE
357. 03/01/2017 BY BKE
358. 03/01/2017 BY BKE
359. 03/01/2017 BY BKE
360. 03/01/2017 BY BKE
361. 03/01/2017 BY BKE
362. 03/01/2017 BY BKE
363. 03/01/2017 BY BKE
364. 03/01/2017 BY BKE
365. 03/01/2017 BY BKE
366. 03/01/2017 BY BKE
367. 03/01/2017 BY BKE
368. 03/01/2017 BY BKE
369. 03/01/2017 BY BKE
370. 03/01/2017 BY BKE
371. 03/01/2017 BY BKE
372. 03/01/2017 BY BKE
373. 03/01/2017 BY BKE
374. 03/01/2017 BY BKE
375. 03/01/2017 BY BKE
376. 03/01/2017 BY BKE
377. 03/01/2017 BY BKE
378. 03/01/2017 BY BKE
379. 03/01/2017 BY BKE
380. 03/01/2017 BY BKE
381. 03/01/2017 BY BKE
382. 03/01/2017 BY BKE
383. 03/01/2017 BY BKE
384. 03/01/2017 BY BKE
385. 03/01/2017 BY BKE
386. 03/01/2017 BY BKE
387. 03/01/2017 BY BKE
388. 03/01/2017 BY BKE
389. 03/01/2017 BY BKE
390. 03/01/2017 BY BKE
391. 03/01/2017 BY BKE
392. 03/01/2017 BY BKE
393. 03/01/2017 BY BKE
394. 03/01/2017 BY BKE
395. 03/01/2017 BY BKE
396. 03/01/2017 BY BKE
397. 03/01/2017 BY BKE
398. 03/01/2017 BY BKE
399. 03/01/2017 BY BKE
400. 03/01/2017 BY BKE
401. 03/01/2017 BY BKE
402. 03/01/2017 BY BKE
403. 03/01/2017 BY BKE
404. 03/01/2017 BY BKE
405. 03/01/2017 BY BKE
406. 03/01/2017 BY BKE
407. 03/01/2017 BY BKE
408. 03/01/2017 BY BKE
409. 03/01/2017 BY BKE
410. 03/01/2017 BY BKE
411. 03/01/2017 BY BKE
412. 03/01/2017 BY BKE
413. 03/01/2017 BY BKE
414. 03/01/2017 BY BKE
415. 03/01/2017 BY BKE
416. 03/01/2017 BY BKE
417. 03/01/2017 BY BKE
418. 03/01/2017 BY BKE
419. 03/01/2017 BY BKE
420. 03/01/2017 BY BKE
421. 03/01/2017 BY BKE
422. 03/01/2017 BY BKE
423. 03/01/2017 BY BKE
424. 03/01/2017 BY BKE
425. 03/01/2017 BY BKE
426. 03/01/2017 BY BKE
427. 03/01/2017 BY BKE
428. 03/01/2017 BY BKE
429. 03/01/2017 BY BKE
430. 03/01/2017 BY BKE
431. 03/01/2017 BY BKE
432. 03/01/2017 BY BKE
433. 03/01/2017 BY BKE
434. 03/01/2017 BY BKE
435. 03/01/2017 BY BKE
436. 03/01/2017 BY BKE
437. 03/01/2017 BY BKE
438. 03/01/2017 BY BKE
439. 03/01/2017 BY BKE
440. 03/01/2017 BY BKE
441. 03/01/2017 BY BKE
442. 03/01/2017 BY BKE
443. 03/01/2017 BY BKE
444. 03/01/2017 BY BKE
445. 03/01/2017 BY BKE
446. 03/01/2017 BY BKE
447. 03/01/2017 BY BKE
448. 03/01/2017 BY BKE
449. 03/01/2017 BY BKE
450. 03/01/2017 BY BKE
451. 03/01/2017 BY BKE
452. 03/01/2017 BY BKE
453. 03/01/2017 BY BKE
454. 03/01/2017 BY BKE
455. 03/01/2017 BY BKE
456. 03/01/2017 BY BKE
457. 03/01/2017 BY BKE
458. 03/01/2017 BY BKE
459. 03/01/2017 BY BKE
460. 03/01/2017 BY BKE
461. 03/01/2017 BY BKE
462. 03/01/2017 BY BKE
463. 03/01/2017 BY BKE
464. 03/01/2017 BY BKE
465. 03/01/2017 BY BKE
466. 03/01/2017 BY BKE
467. 03/01/2017 BY BKE
468. 03/01/2017 BY BKE
469. 03/01/2017 BY BKE
470. 03/01/2017 BY BKE
471. 03/01/2017 BY BKE
472. 03/01/2017 BY BKE
473. 03/01/2017 BY BKE
474. 03/01/2017 BY BKE
475. 03/01/2017 BY BKE
476. 03/01/2017 BY BKE
477. 03/01/2017 BY BKE
478. 03/01/2017 BY BKE
479. 03/01/2017 BY BKE
480. 03/01/2017 BY BKE
481. 03/01/2017 BY BKE
482. 03/01/2017 BY BKE
483. 03/01/2017 BY BKE
484. 03/01/2017 BY BKE
485. 03/01/2017 BY BKE
486. 03/01/2017 BY BKE
487. 03/01/2017 BY BKE
488. 03/01/2017 BY BKE
489. 03/01/2017 BY BKE
490. 03/01/2017 BY BKE
491. 03/01/2017 BY BKE
492. 03/01/2017 BY BKE
493. 03/01/2017 BY BKE
494. 03/01/2017 BY BKE
495. 03/01/2017 BY BKE
496. 03/01/2017 BY BKE
497. 03/01/2017 BY BKE
498. 03/01/2017 BY BKE
4

U.S. HIGHWAY 59 (SOUTHWEST FREEWAY)
R.O.R. WIDTH VARIES (PLAT NO. 20150278, F.B.C.P.R.)

N 75°22'58" E 803.39'

SHOWROOM AND GARAGE.
FF=75.30

PARKING GARAGE
FF=75.21

SANSBURY BLVD.
120' R.O.W. (PLAT NO. 20150026, F.S.C.M.R.)

SANSBURY BLVD.
120' R.O.W. (PLAT NO. 20780028, F.B.C.M.R.)

LEGENDA

-
- 1/2" BOLLARD
 1/2" ELECTRIC METER
 1/2" POWER POLE
 1/2" LIGHT STANDARD
 1/2" WATER METER
 1/2" HYDRANT
 1/2" VALVE
 1/2" IRRIGATION CONTROL VALVE
 1/2" FINE HYDRANT
 1/2" CLEANOUT
 1/2" MANHOLE
 1/2" TRAFFIC SIGNAL CONTROL
 1/2" TRAFFIC SIGNAL POLE
 1/2" TELEPHONE BOX
 1/2" FLOOD LIGHT
 1/2" FLAG POLE
 1/2" TRAFFIC SIGN
 1/2" 1/2-INCH HIGH ROAD
 1/2" 7/8-INCH HIGH ROAD
 1/2" W/PATCHED KOCH'S CAP SET
 1/2" CONTROLLING MONUMENT
 1/2" FENCE
 1/2" OVERHEAD UTILITY LINE
 1/2" EAST CONTOUR
 1/2" PROPOSED CONTOUR
- 0 20 40 60 80 100 120
 GRAPHIC SCALE IN FEET
- PROPOSED DRAINAGE FLOW DIRECTION
 PROPOSED CONSTRUCTION ENTRANCE
 INLET PROTECTION
 SHIFT FENCE (LIMITS OF DISTURBED AREA)
 DITCH DAM

POLLUTION CONTROL GENERAL NOTES

- THIS PLAN HAS BEEN PREPARED TO PROVIDE MEANS TO PREVENT OR MINIMIZE POLLUTION OF STREAM WATER.
2. THE CONSTRUCTION ACTIVITY INCLUDED IN THIS PLAN WILL INCLUDE:
- 2.1. CLEARING AND GRUBBING
 - 2.2. FILLING GRADING
 - 2.3. ROAD GRADING
 - 2.4. FINAL GRADING
 - 2.5. UTILITY INSTALLATION
 - 2.6. PAVEMENT INSTALLATION
3. BUILDING CONSTRUCTION
- 3.1. THE TOTAL ESTIMATED LAND AREA TO BE DISTURBED IS 8,320 ACRES.
- 3.2. THE ESTIMATED RUNOFF COEFFICIENT UPON COMPLETION OF THE PROJECT IS 0.60
- 3.3. STORM WATER EXITS THE SITE COLLECTED BY AN EXISTING DRAINAGE SYSTEM MAINTAINED BY THE CITY OF RICHMOND, TEXAS.
- 3.4. AREAS ON THE SITE ARE GENERALLY EXPANSIVE CLAYS.
- 3.5. THE CONTRACTOR SHALL PROVIDE AND MAINTAIN EROSION PROTECTION AROUND THE WORK AREA PERIMETER AND AT ALL INLET MOUTHS PRIOR TO COMMENCING WORK AND UNTIL THE WORK AREA HAS BEEN STABILIZED.
- 3.6. THE CONTRACTOR SHALL MAINTAIN ALL EXPOSED SOIL FROM CONSTRUCTION ACTIVITIES PRIOR TO EXITING THE SITE.
- 3.7. ALL DISTURBED AREAS WHICH WILL NOT BE RE-CONSTRUCTED FOR 14 DAYS MUST BE BENEATH STABILIZED MATERIALS BY THE CONTRACTOR TO CONTROL EROSION. THE CONTRACTOR HAS 14 DAYS TO HAVE ALL STABILIZATION AND EROSION CONTROL DEVICES IN PLACE.
- 3.8. THE CONTRACTOR SHALL UNDERTAKE PROPER METHODS TO REDUCE SOIL DUST GENERATION FROM THE SITE.
- 3.9. THE CONTRACTOR SHALL MAINTAIN EROSION CONTROL DEVICES AND LOGS THROUGHOUT RECONSTRUCTION AND EROSION CONTROL.
4. SEDIMENTATION
- 4.1. THIS PLAN, AS PART OF THE SWPPP, MUST BE KEPT AT THE CONSTRUCTION FACILITY DURING THE ENTIRE CONSTRUCTION PERIOD.
- 4.2. CONSTRUCTION SHALL PROVIDE FOR THE EXCAVATION OF AN ON-SITE SEDIMENTATION BASIN FOR THE COLLECTION OF SEDIMENT PRIOR TO THE DISCHARGE OF GREATER THAN 10 ACRES OF LAND.
- 4.3. ALL FINISHED GRASSES ARE TO BE HYDROMULCHED, SPOT SOODED OR SEEDED AND WATERED UNTIL GROWTH IS ESTABLISHED ON OR IN THE BASIN.
- 4.4. A PIT OR WASH OUT BASIN SHALL BE CONSTRUCTED ON-SITE BY THE CONTRACTOR FOR THE "WASH OUT" OF CONCRETE TRUCKS, BASIN SHALL CONFORM TO LOCAL, STATE, AND FEDERAL REGULATIONS.
- 4.5. ALL TRUCKS AND EQUIPMENT WITH ANY TYPE OF TIRE SHALL BE WASHED AT THE CONSTRUCTION SITE, AND FEDERAL REGULATIONS SHALL BE USED FOR ANY TEMPORARY FUEL STORAGE TANK ON-SITE.
- 4.6. IF ANY DISCHARGE OF OIL OR GREASE OCCURS, THE CONTRACTOR SHALL LOCATE AND FILTER THE DISCHARGE TO REMOVE SEDIMENT AND OTHER POLLUTANTS BEFORE THE WATER LEAVES THE SITE.
- 4.7. TO PREVENT DAMAGE TO VEGETATION IN DOWNSTREAM WATER COURSES, LIMIT ANY PROPOSED LEAK OR DISCHARGE OF OIL OR GREASE TO THAT WHICH CAN BE MIXED AND COMPACTED BY THE END OF EACH WORK DAY.
- 4.8. GEOTEXTILE FABRIC IS NOT EFFECTIVE IN FILTERING LEAK SUCH AS THE GRAIN SIZE IS SMALLER THAN THE OPENING SIZE.
5. WHELY PARKING AREAS, STAGING AREAS, STOCKPILES, SPILLS, ETC. SHALL BE LOCATED SUCH THAT THEY WILL NOT ADVERSELY AFFECT STREAM WATER QUALITY. OTHERWISE, COVERING OR ENCLOSING THE AREAS WITH IMPERVIOUSLY MEASURED MATERIALS TO PREVENT EROSION AND POLLUTION.
6. STORE: ALL TRASH AND BUILDING MATERIALS WASTE IN AN ENCLOSURE UNTIL IT CAN BE PROPERLY DISPOSED.
7. TRACKING OF SEDIMENT OFF-SITE BY TRUCK TRAFFIC SHALL BE HANDLED THROUGH REGULAR CLEANING.
8. INSPECTIONS SHALL BE CONDUCTED BY THE PERMITTEE AT LEAST TWICE WEEKS AND TWENTY-FOUR HOURS AFTER EACH RAINFALL EVENT THAT EXCEEDS THE WORKING RAINFALL RATE. INSPECTIONS ARE DEFINED AS:
- 22.1. TRACKING OF SEDIMENT OFF-SITE BY TRUCK TRAFFIC SHALL BE HANDLED THROUGH REGULAR CLEANING.
 - 22.2. AREAS USED TO STORE THE STATE OF MATERIALS THAT ARE EXPOSED TO PRECIPITATION.
 - 22.3. CONSTRUCTION CONTROL MEASURES.
 - 22.4. LOCATIONS WHERE VEHICLES ENTER OR EXIT THE SITE.
 - 22.5. IDENTIFICATIONS OF MEASURES THAT NEED TO BE MAINTAINED, MODIFIED, OR ADDED TO CORRECT
9. CONTRACTOR SHALL MINIMIZE THE EXPOSURE OF BUILDING MATERIALS, BUILDING PRODUCTS, CONSTRUCTION GRADING, DRILLING, LANDING, AND OTHER MATERIALS TO PRECIPITATION, DETERGENTS, SANITARY WASTE AND OTHER MATERIALS PRESENT ON THE SITE TO PRECIPITATION AND STORMWATER.
10. CONTAIN ALL STABILIZED EXPOSED SOIL, WITHIN AND ADJACENT TO THE SITE, THAT IS DISTURBED BY VEHICLES, AND PREVENT ALL RUNOFF FROM MATERIAL USED IN SUBGRADE STABILIZATION.
11. EROSION CONTROL DEVICES TO BE COVERED BY PLASTIC OR SURROUNDED BY EROSION CONTROL STRUCTURES TO CONTROL SEDIMENT RELEASES.
12. CONTRACTOR SHALL PROTECT SLOPES IN EXCESS OF 15% IN ORDER TO MINIMIZE EROSION OF SOILS AND THE DISTURBANCE OF EROSION.
13. VEGETATION TO BE PRESERVED WHERE EVER POSSIBLE TO HELP REDUCE EROSION. WHERE VEGETATION MUST BE REMOVED, PREPARE A RESEEDING TOPSOIL IN ORDER TO RESEED THE AREA.
14. MINIMIZE SOIL COMPACTION IN AREAS INTENDED FOR POST CONSTRUCTION PERVIOUS SURFACE.

APPROVED: [Signature]
DEVELOPMENT COORDINATOR
DATE: 4/13/18



THE SEAL APPEARING ON THIS DOCUMENT WAS
AUTHORIZED BY KYLE F. WHITIS, P.E. 101330 ON
01/04/2018. ALTERATION OF A SEALED DOCUMENT
WITHOUT PROPER NOTIFICATION TO THE RESPONSIBLE
ENGINEER IS AN OFFENSE UNDER THE TEXAS
ENGINEERING PRACTICE ACT.

NO.	DATE	REVISION			
	30445 STATE HWY 246, SUITE 300 HOUSTON, TX 77070 281.883.023 TX REG. ENGINEERING FIRM F-14329 TX REG. SURVEYING FIRM F-10080000				
	EROSION CONTROL PLAN				
	MERCEDES BENZ SPRINTER				
	& CERTIFIED PRE-OWNED				
CAR DEALERSHIP					
CITY OF RICHMOND, FORT BEND COUNTY, TEXAS					
DESIGN	DRAWN	DATE	SCALE	NOTES	FILE
KFW	BKE	JAN 2018	1"=40'		
					C8.01

MB SPRINTER CPO

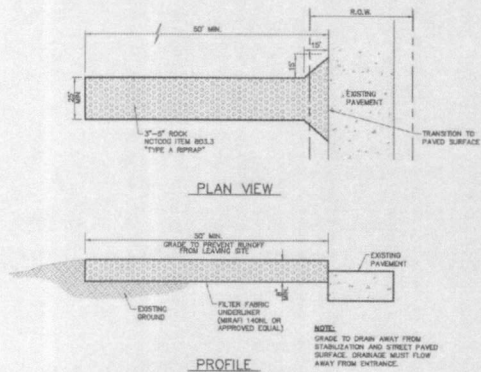

STABILIZED CONSTRUCTION ENTRANCE

1 NOT TO SCALE

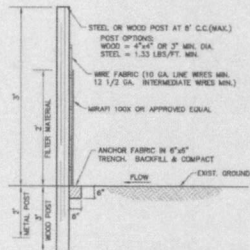

SILT FENCE

NOT TO SCALE

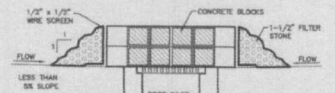

SECTION A-A

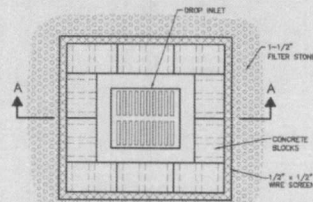

PLAN VIEW

DROP INLET PROTECTION

NOT TO SCALE

APPROVED: *[Signature]*
DATE: 4/13/18



THE SEAL APPEARING ON THIS DOCUMENT WAS AUTHORIZED BY KYLE F. SMITH, P.E., LICENSED ON 01/04/2018. ALTERATION OF A SEALED DOCUMENT WITHOUT PROPER NOTIFICATION TO THE RESPONSIBLE ENGINEER IS AN OFFENSE UNDER THE TEXAS ENGINEERING PRACTICE ACT.

MS SPRINTER CVO

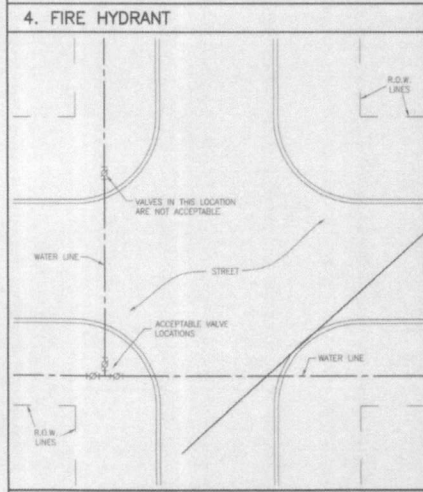
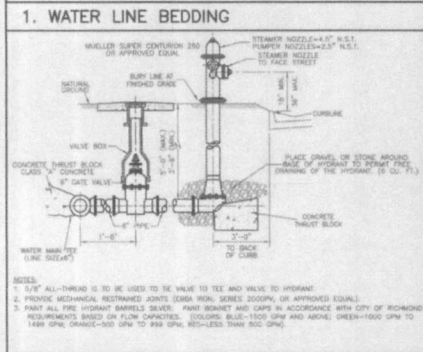
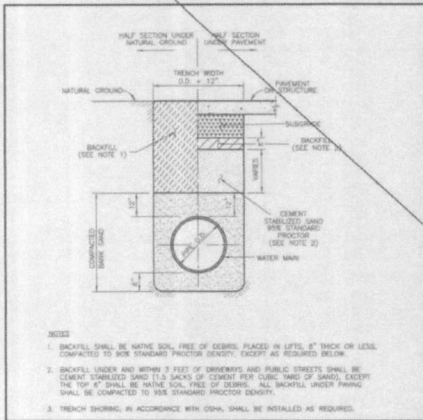

1. WATER LINE BEDDING

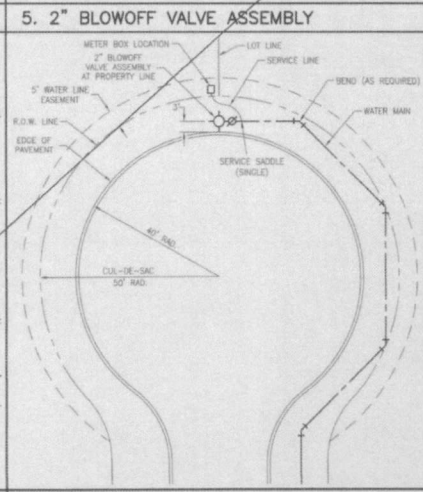
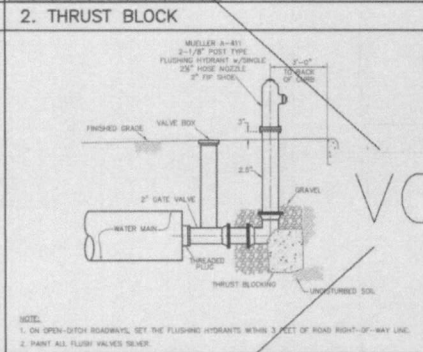
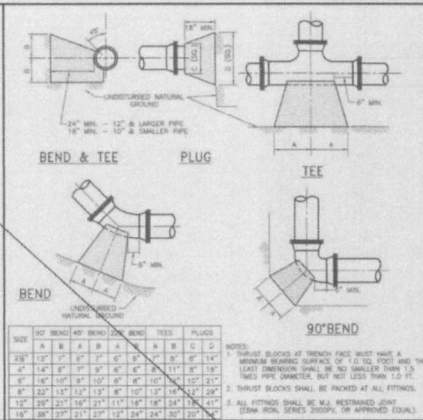

2. FIRE HYDRANT

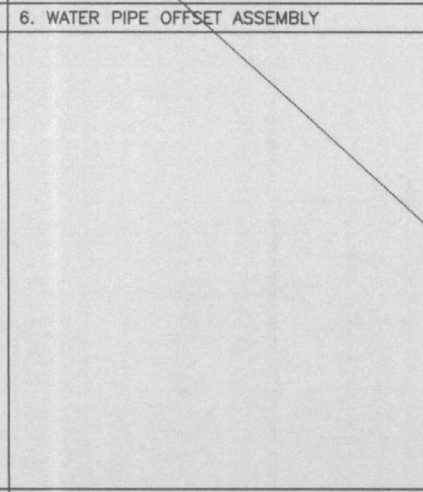
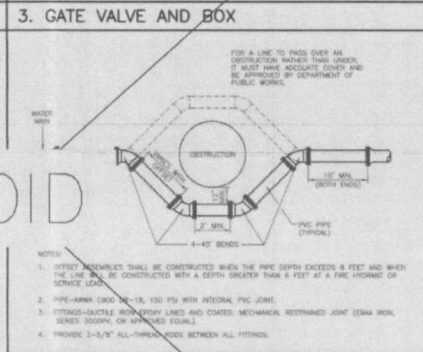
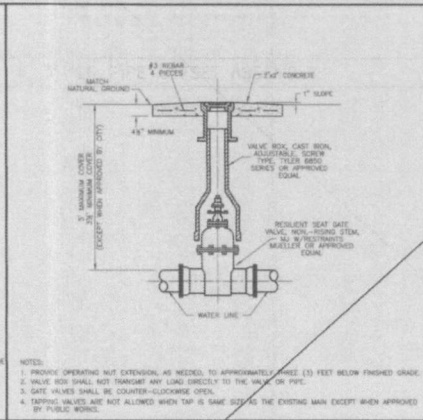

3. WATER LINE CASING

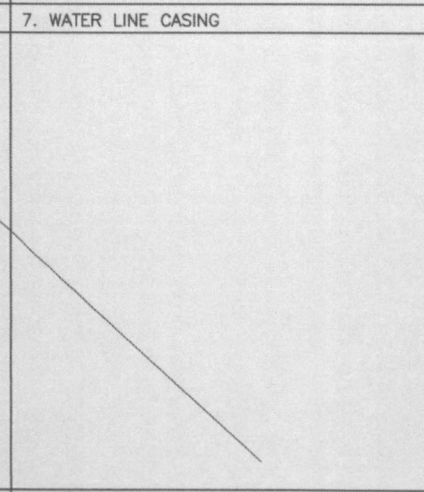
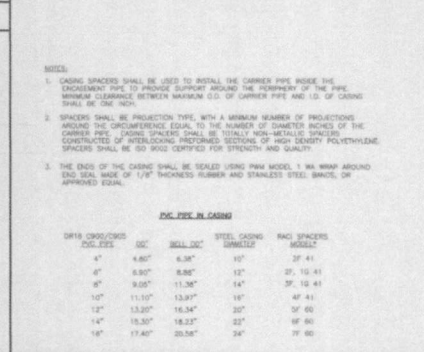
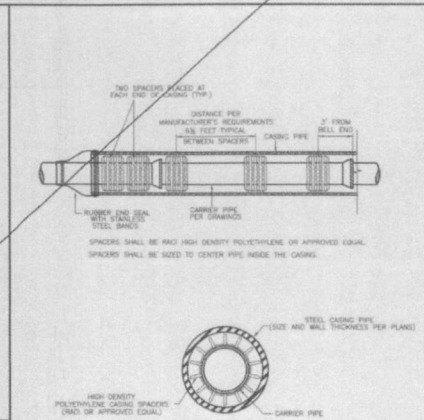

4. VALVE LOCATION PLAN

CITY OF RICHMOND STANDARD CONSTRUCTION DETAILS			
WATER			
SCALE		DESIGNED BY: RWS	
HORIZONTAL	1" = 10'	DRAWN BY: JCB	
VERTICAL	1" = 10'	CHECKED BY: RWS	
DATE: OCTOBER 24, 2005		JOB NO:	
DWG. NO:		SHEET:	
		R-2	
NO.	DATE	REVISIONS	APP.
CITY OF RICHMOND APPROVALS			
LESLIE KURTZ, DIRECTOR OF PUBLIC WORKS		DATE:	
GARRIN SCHWARTZ, WATER SUPERINTENDENT		DATE:	
WAKE WHITE, WASTEWATER SUPERINTENDENT		DATE:	
JAN WHITFIELD, STREET SUPERINTENDENT		DATE:	
TIMOTHY PINK, PARKS SUPERINTENDENT		DATE:	

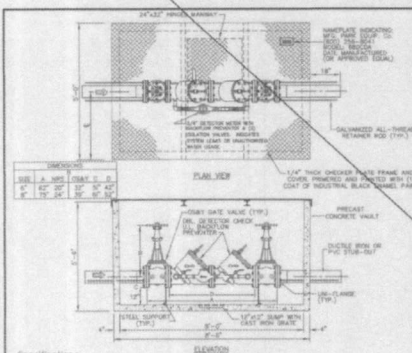

Specifications
 CONCRETE - Class 1 concrete with design strength of 4,500 psi and at 28 days. Unit is of monolithic construction at floor and first stage of riser with reinforced concrete support. Class 1 concrete weight of approximately 150 lbs/cu yd.
 REINFORCEMENT - Grade 60 reinforcement. Steel reinforcement to ASTM A615 or equivalent section or equal.
 STEEL COVER - 1/4\"/>

Notes:
 Manufacturer shall provide certified engineering data and frequency recommendations.

1. DOUBLE CHECK DETECTOR ASSEMBLY

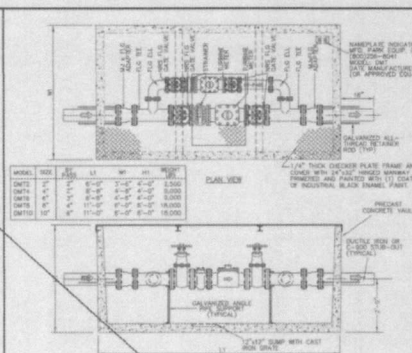

Specifications
 CONCRETE - Class 1 concrete with design strength of 4,500 psi and at 28 days. Unit is of monolithic construction at floor and first stage of riser with reinforced concrete support.
 REINFORCEMENT - Grade 60 reinforcement. Steel reinforcement to ASTM A615 or equivalent section or equal.
 STEEL COVER - 1/4\"/>

2. DOMESTIC TURBINE WATER METER ASSEMBLY

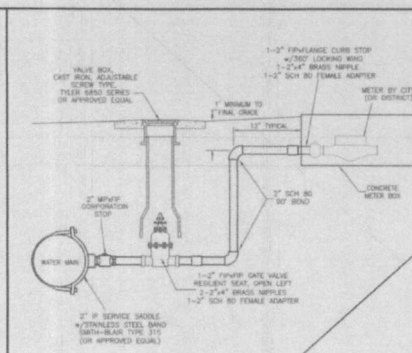

Notes:
 USE ONLY 2\"/>

3. 2\"/>

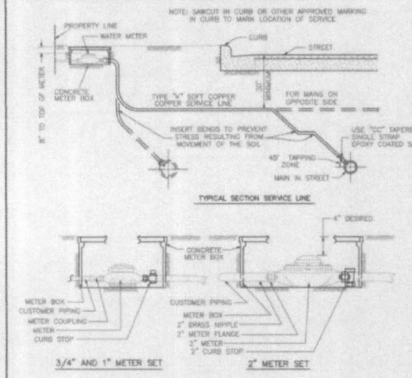

4. RESIDENTIAL WATER METER AND SERVICE LINE

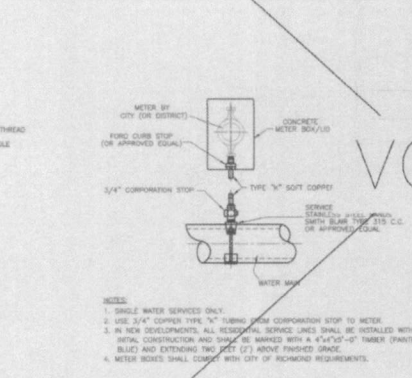

Notes:
 1. SINGLE WATER SERVICES ONLY.
 2. USE 3/4\"/>

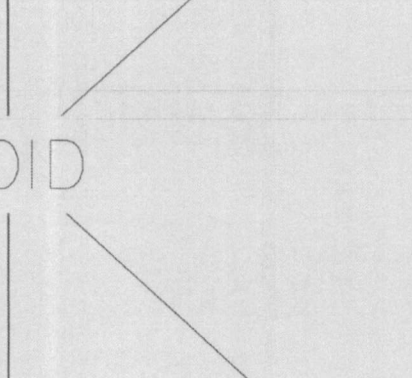

Notes:
 1. SINGLE WATER SERVICES ONLY.
 2. USE 3/4\"/>

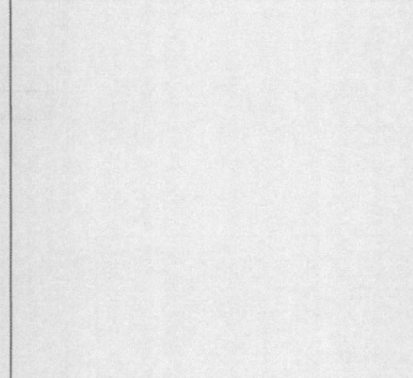

Notes:
 1. SINGLE WATER SERVICES ONLY.
 2. USE 3/4\"/>

NO.	DATE	REVISIONS	APP.
CITY OF RICHMOND APPROVALS			
GENEY KURTZ, DIRECTOR OF PUBLIC WORKS			DATE
GAREN SCHMIDT, WATER SUPERINTENDENT			DATE
WIDE MOORE, WATERWATER SUPERINTENDENT			DATE
JIM WATKINS, STREET SUPERINTENDENT			DATE
DANIEL PRICE, PAVES SUPERINTENDENT			DATE

CITY OF RICHMOND STANDARD CONSTRUCTION DETAILS WATER			
SCALE		DESIGNED BY: BWS	
HORIZONTAL	1\"/>	DRAWN BY: DGB	
VERTICAL	1\"/>	CHECKED BY: KRM	
DATE: OCTOBER 24, 2008		JOB NO.	
SHEET NO.		SHEET	
Sheet		R-3	

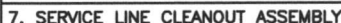
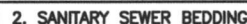

File Name: \\Dante\Richmond\2017 COB STANDARDS\8-4-17 - Secondary.dwg
 Created: 10/18/2017 5:48 PM
 Plot date Monday, July 24, 2017 5:37:07 PM

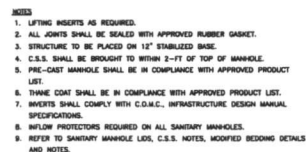

RESILIENT CONNECTORS (ASTM C933) WITH STAINLESS STEEL CLAMPS (TYPICAL)

1'-0" (MINIMUM)

1'-0" (MINIMUM)

1'-0" (MINIMUM)

12° MIN. ANGLE

FOUNDATION MATERIAL

1-1/2 SLOPE

TYPICAL CHANNEL ARRANGEMENTS

PILE

CITY OF RICHMOND STANDARD MANHOLE FRAME AND COVER

CONCRETE MORTAR (NOTE 3)

SEE NOTE 4

ADJUSTMENT RINGS TO BE COMBINED AS NECESSARY (NOTE 1) AND SEALED WITH APPROVED SEALANT

4'-0" DIAMETER (MINIMUM)

BACKFILL (NOTE 11)

PRECAST CONCRETE WALL SECTIONS AND FOOTINGS

PRECAST CONCRETE BASE SECTION

PRECAST OR PREPARED CONCRETE INVERT

RESILIENT CONNECTOR (ASTM C933) WITH STAINLESS STEEL CLAMPS (TYPICAL)

PROVIDE MINIMUM 6" BASE EXTENSION FOR ALL DEPTHS FROM MANHOLE COVER TO INVERT, GREATER THAN 15 FT.

1'-0" (MINIMUM)

1'-0" (MINIMUM)

1'-0" (MINIMUM)

FOUNDATION MATERIAL

SECTION (A)

VARIES (SEE PROFILE DRAWINGS)

(SEE PROFILE DRAWINGS)

2. SANITARY SEWER MANHOLE

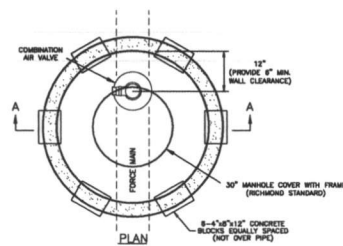

4. SEWERAGE AIR RELEASE VALVE MANHOLE

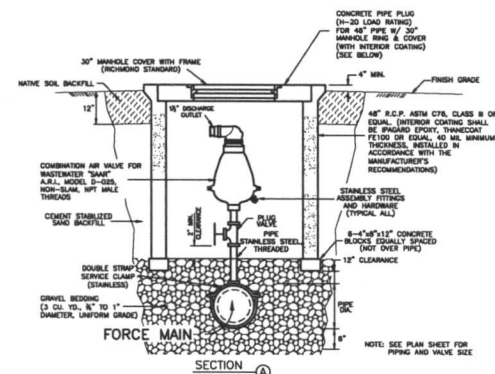

The Names of \Device\Richmond\2017 COR STANDARD (8-3-17 - Secretary Aug
 2017) Total 8-3-17 546
 on date Monday, July 24, 2017 5:32:27 PM
 on date Monday, July 24, 2017 5:34:08 PM

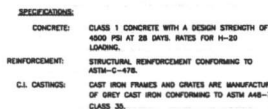
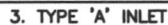
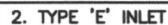

NOTES

1. LIFTING INSERTS AS REQUIRED.
2. ALL JOINTS SHALL BE SEALED WITH APPROVED RUBBER GASKET
3. STRUCTURE TO BE PLACED ON 12" STABILIZED BASE
4. C.S.S. SHALL BE BROUGHT TO WITHIN 2'-FT OF TOP OF MANHOLE.

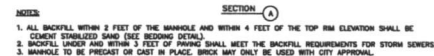

5. MANHOLE TYPE "C" FOR 42" DIA. R.C.P. AND SMALLER

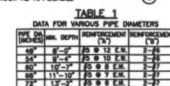

POP. AGE (MO)	MR. DEPTH	MR. INCLOSURE (A)	MR. INCLOSURE (B)
48	6'-0"	75 @ 12 E.M.	2-26
54	9'-4"	75 @ 10 E.M.	2-28
80	10'-2"	75 @ 8 E.M.	2-27
88	11'-10"	75 @ 7 E.M.	2-27
72	13'-0"	75 @ 8 E.M.	2-27

1. ALL BACKFILL WITHIN 2 FEET OF THE MANHOLE AND WITHIN 4 FEET OF THE TOP RIM ELEVATION SHALL BE CEMENT STABILIZED BACKFILL (SEE BEDDING DETAIL).
2. BACKFILL UNDER AND WITHIN 3 FEET OF PAVING SHALL MEET THE BACKFILL REQUIREMENTS FOR STORM SEWERS.
3. PORTLAND CEMENT GROUT TO MATCH INSET OF PIPE.
4. CAST IN PLACE ONLY. BRICK MAY ONLY BE USED WITH CITY APPROVAL.

GENERAL CONSTRUCTION NOTES:

1. ALL CAST CONCRETE BASES SHALL HAVE #4 REBAR @ 12" C-C EX.
2. CONCRETE SHALL BE 3500 PSI MIN.
3. USE C.S.S. BEDDING AS PER DETAILS 2 SK, COMPACTED 8" LIFTS (MAX.), TO 95% STANDARD.

NOTE

A 4000 psi COLLAR IS REQUIRED TO BRIDGE A 3" OR LARGER GAP, DEFLECTION OR CONNECTION OF DIFFERENT SIZE PIPES. THE COLLAR WILL BE 6" THICK 2 FT WIDE WITH #4 REBAR DOVEILED INTO THE PIPE AND STRUCTURE. FOR A PIPE CONNECTION TO A MANHOLE OR BOX, THE COLLAR WILL BE 1 FOOT WIDE ON THE OUTSIDE OF THE STRUCTURE AND SEALED SMOOTHLY ON THE INSIDE OF THE STRUCTURE WITH NEAL-SHANK GROUT.

NO.	DATE	REVISIONS	APP.

CITY OF RICHMOND
STANDARD CONSTRUCTION DETAILS
STORM SEWER-1



SCALE

DESIGNED BY: U.T.

HORIZONTAL	1° = NTS
VERTICAL	1° = NTS

DIAGN BY:	AGE:
CHECKED BY:	DATE:

DATE: 7/24/17

JOB NO.

DWG. NO.	
----------	--

R-6-17

Show

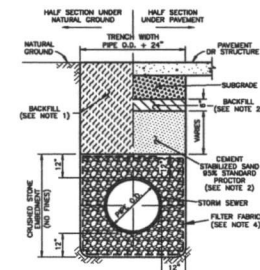
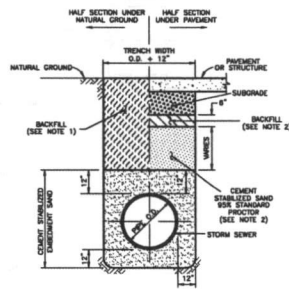
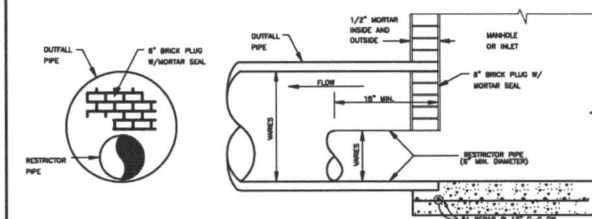
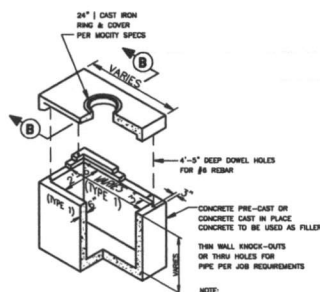
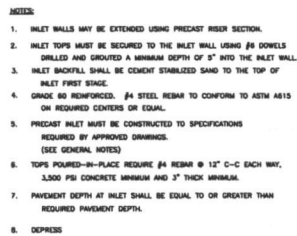

4. STORM SEWER BEDDING FOR WET CONDITIONS

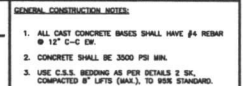

SCALE		DESIGNED BY: LJT
HORIZONTAL	1" = NTS	DRAWN BY: AUS
VERTICAL	1" = NTS	CHECKED BY: HKK
		DATE: 7/24/17
		JOB NO:
		DWG. NO:

R-7-17

Sheet:

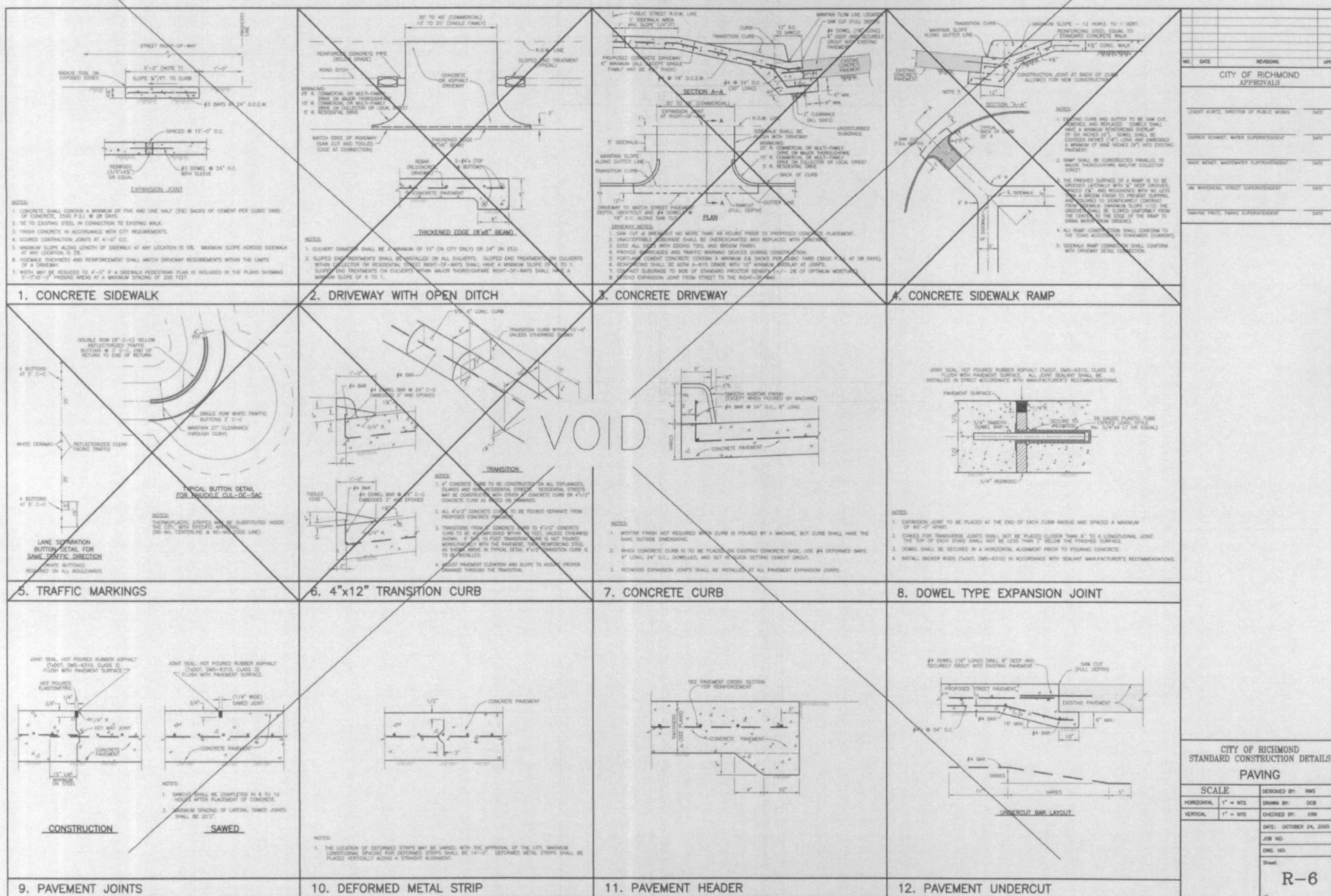

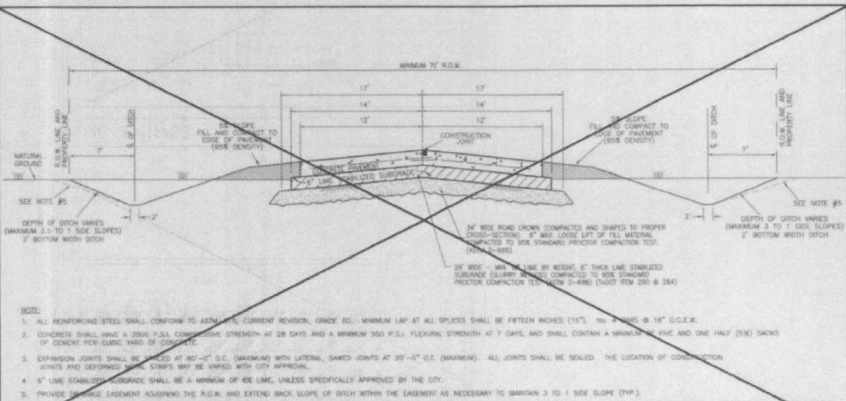
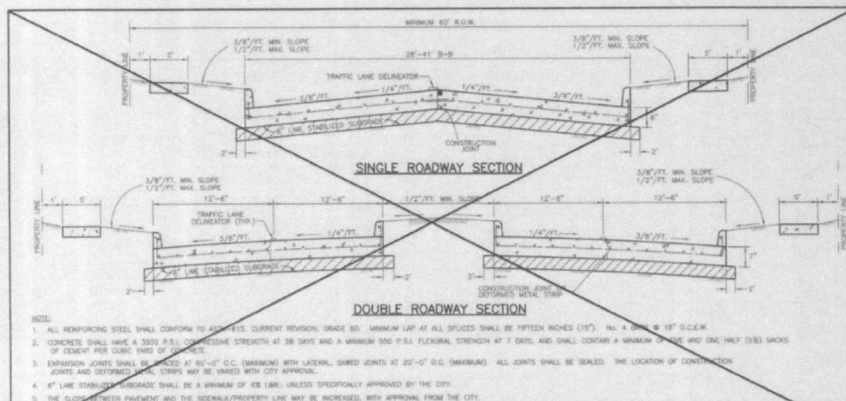

CITY OF RICHMOND	
APPROVALS	
LINEER PLATE, DIRECTOR OF PUBLIC WORKS	DATE
CARRER STREET, WATER SUPERINTENDENT	DATE
MADE WATER, WATERWORK SUPERINTENDENT	DATE
JAN WATERWALL, STREET SUPERINTENDENT	DATE
SHAWNEE, PUBLIC WORKS SUPERINTENDENT	DATE

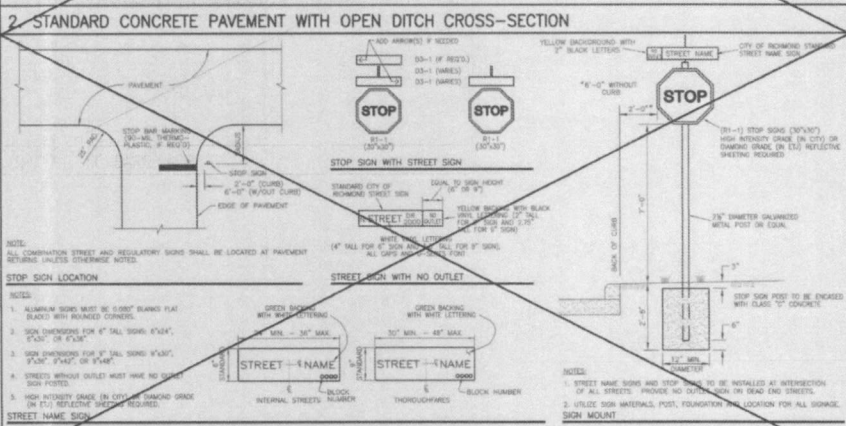
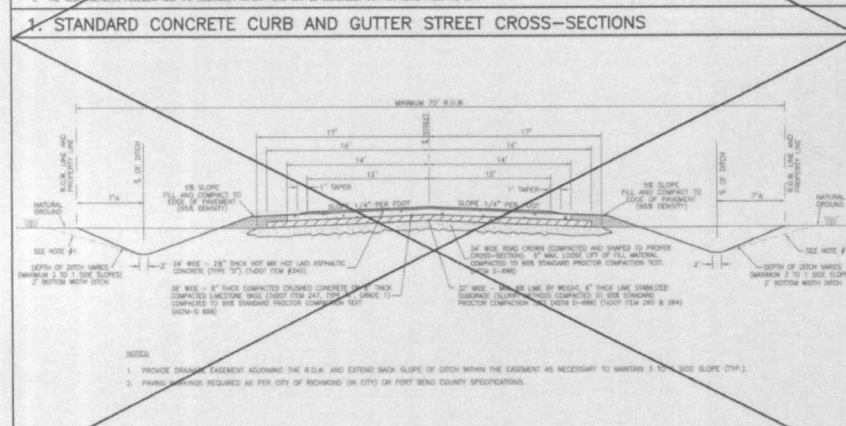

DISCLAIMER: The use of this standard is governed by the "Texas Engineering Practice Act". No warranty of any kind is made by the Texas Department of Transportation for the use of this standard to other formats or for incorrect results or damages resulting from its use.

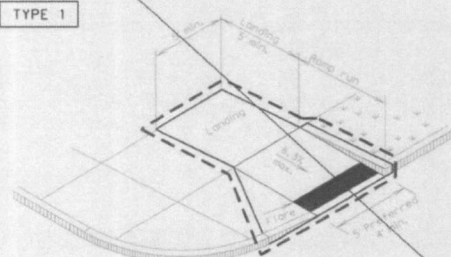

PERPENDICULAR CURB RAMP

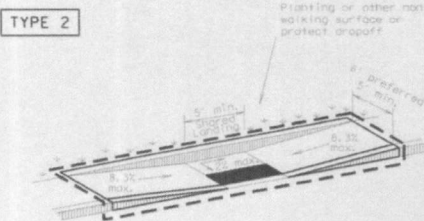

PARALLEL CURB RAMP

(Use only where water will not pond in the landing.)

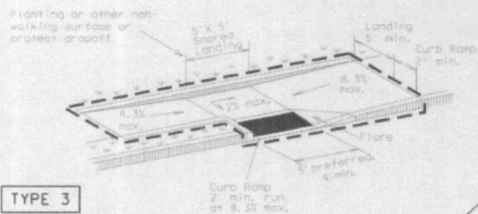

TYPE 3

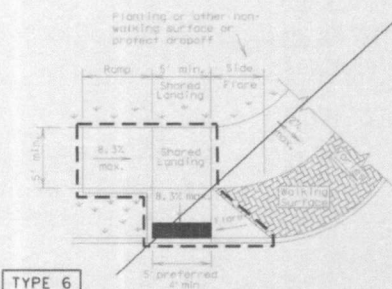

TYPE 6

COMBINATION CURB RAMP

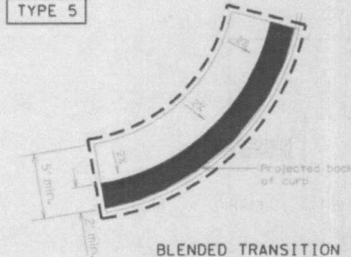

TYPE 5

BLENDED TRANSITION

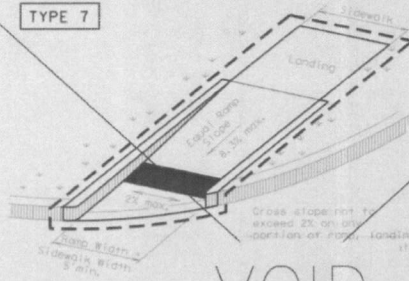

TYPE 7

(Sidewalk set

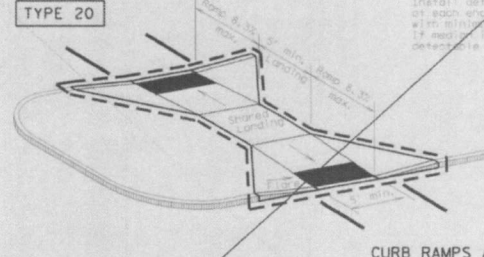

TYPE 20

CURB RAMP AT MEDIAN ISLANDS

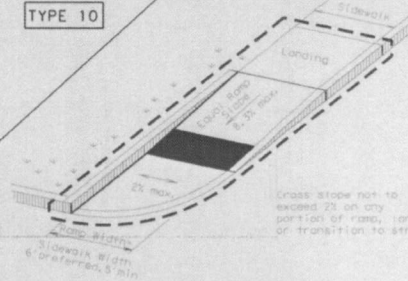

TYPE 10

(Sidewalk adjacent to curb)

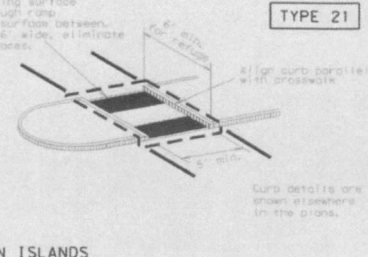

TYPE 21

Curb details are shown elsewhere in the plans.

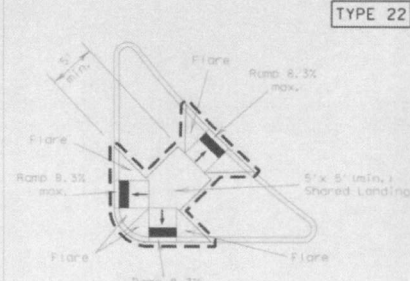

TYPE 22

COMBINATION ISLAND RAMP

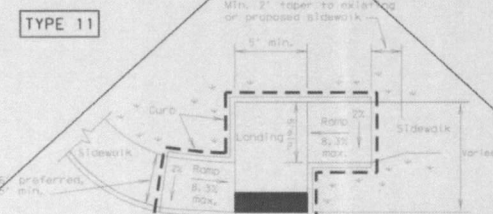

TYPE 11

OFFSET PARALLEL CURB RAMP

VOID

RAMP WITHIN RADIUS

NOTES / LEGEND:

See General Notes on sheet 2 of 4 for more information.

W.V. Denotes planting or non-walking surface not part of pedestrian circulation path.

--- Ramp Limits of Payment
 Detectable Warning Surface

SHEET 1 OF 4

Texas Department of Transportation
Design Division Standard

PEDESTRIAN FACILITIES CURB RAMP

PED-12A

Rev	1	2	3	4	5
Date	10/01	01/01	01/01	01/01	01/01
By	WV	WV	WV	WV	WV
Check	WV	WV	WV	WV	WV
Rev	1	2	3	4	5
Date	10/01	01/01	01/01	01/01	01/01
By	WV	WV	WV	WV	WV
Check	WV	WV	WV	WV	WV

DISCLAIMER: The use of this standard is governed by the Texas Engineering Practice Act. No warranty of any kind is made by the Texas Department of Transportation for the use of this standard to other projects or for damages resulting from its use.

General Notes

Curb Ramps

1. Install a curb ramp or blended transition at each pedestrian street crossing.
2. All slopes shown are maximum allowable. Lesser slopes that will still drain properly should be used. Adjust curb ramp length or grade of approach sidewalks as directed.
3. The minimum sidewalk width is 6'. Where the sidewalk is adjacent to the back of curb, a 6' sidewalk width is desirable. Where a 5' sidewalk cannot be provided due to site constraints, sidewalk width may be reduced to 4' for short distances. 5' x 5' passing areas at intervals not to exceed 200' are required.
4. Landings shall be 5' x 5' minimum with a maximum 2% slope in any direction.
5. Maneuvering space at the bottom of curb ramps shall be a minimum of 4' x 4' wholly contained within the crosswalk and wholly outside the parallel vehicular travel path.
6. Maximum allowable cross slope on sidewalk and curb ramp surfaces is 2%.
7. Provide flared sides where the pedestrian circulation path crosses the curb ramp. Flared sides shall be sloped at 10% maximum, measured parallel to the curb. Returned curbs may be used only where pedestrians would not normally walk across the ramp, either because the adjacent surface is planted, substantially obstructed, or otherwise protected.
8. Additional information on curb ramp location, design, light reflective value and texture may be found in the current edition of the Texas Accessibility Standards (TAS) and 16 TAC 68.102.
9. To serve as a pedestrian refuge area, the median should be a minimum of 6' wide, measured from back of curbs. Medians should be designed to provide accessible passage over or through them.
10. Small channelization islands, which do not provide a minimum 5' x 5' landing at the top of curb ramps, shall be cut through level with the surface of the street.
11. Crosswalk dimensions, crosswalk markings and stop bar locations shall be as shown elsewhere in the plans. At intersections where crosswalk markings are not required, curb ramps shall align with theoretical crosswalks unless otherwise directed.
12. Handrails are not required on curb ramps. Provide curb ramps wherever an accessible route crosses (penetrates) a curb.
13. Curb ramps and landings shall be constructed and paid for in accordance with Item 531 "Sidewalks".
14. Place concrete at a minimum depth of 5" for ramps, flares and landings, unless otherwise directed.
15. Provide a smooth transition where the curb ramps connect to the street.
16. Curbs shown on sheet 1 within the limits of payment are considered part of the curb ramp for payment, whether it is concrete curb, gutter, or combined curb and gutter.
17. Existing features that comply with TAS may remain in place unless otherwise shown on the plans.

Detectable Warning Material

18. Curb ramps must contain a detectable warning surface that consists of raised truncated domes complying with Section 705 of the TAS. The surface must contrast visually with adjoining surfaces, including side flares. Furnish and install an approved cast-in-place dark brown or dark red detectable warning surface material adjacent to uncolored concrete, unless specified elsewhere in the plans.
19. Detectable Warning Materials must meet TxDOT Departmental Materials Specification DMS 4350 and be listed on the Material Producer List. Install products in accordance with manufacturer's specifications.
20. Detectable warning surfaces must be slip resistant and not allow water to accumulate.
21. Detectable warning surfaces shall be a minimum of 24" in depth in the direction of pedestrian travel, and extend the full width of the curb ramp or landing where the pedestrian access route enters the street.
22. Detectable warning surfaces shall be located so that the edge nearest the curb line is at the back of curb. Align the rows of domes to be perpendicular to the grade break between the ramp run and the street. Detectable warning surfaces may be curved along the corner radius.
23. Shaded areas on Sheet 1 of 4 indicate the approximate location for the detectable warning surface for each curb ramp type.

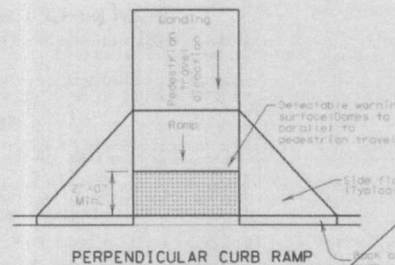

PERPENDICULAR CURB RAMP

Typical placement of detectable warning surface on sloping ramp run.

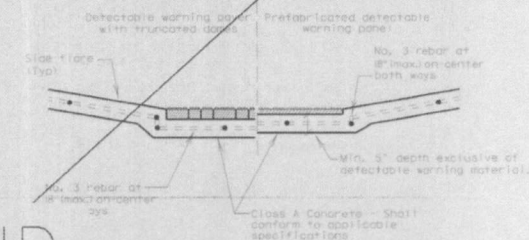

ON: CURB RAMP AT DETECTABLE WARNING

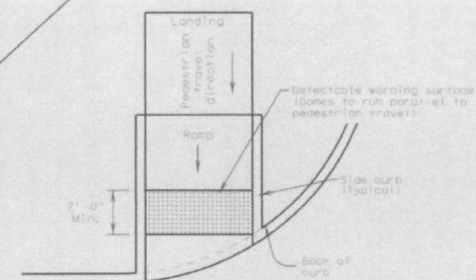

DIRECTIONAL CURB RAMP

Typical placement of detectable warning surface on sloping ramp run.

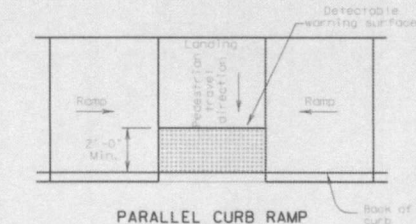

PARALLEL CURB RAMP

Typical placement of detectable warning surface on landing at street edge.

VOID

DETECTABLE WARNINGS

Detectable Warning Pavers

24. Furnish detectable warning paver units meeting all requirements of ASTM C-936, C-33. Lay in a two by two unit basket weave pattern or as directed.
25. Lay full-size units first followed by closure units consisting of at least 25 percent of a full unit. Cut detectable warning paver units using a paver saw.

Sidewalks

26. Provide clear ground space at operable parts, including pedestrian push buttons. Operable parts shall be placed within one or more reach ranges specified in TAS 308.
27. Place traffic signal or illumination poles, ground boxes, controller boxes, signs, drainage facilities and other items so as not to obstruct the pedestrian access route or clear ground space.
28. Street grades and cross slopes shall be as shown elsewhere in the plans.
29. Changes in level greater than 1/4 inch are not permitted.
30. The least possible grade should be used to maximize accessibility. The running slope of sidewalks and crosswalks within the public right of way may follow the grade of the parallel roadway. Where a continuous grade greater than 5% must be provided, handrails may be desirable to improve accessibility. Handrails may also be needed to protect pedestrians from potentially hazardous conditions. If provided, handrails shall comply with TAS 505.
31. Handrail extensions shall not protrude into the usable landing area or into intersecting pedestrian routes.
32. Driveways and turnouts shall be constructed and paid for in accordance with Item "Intersections, Driveways and Turnouts". Sidewalks shall be constructed and paid for in accordance with Item, "Sidewalks".
33. Sidewalk details are shown elsewhere in the plans.

SHEET 2 OF 4

Texas Department of Transportation		Design Division Standard	
PEDESTRIAN FACILITIES CURB RAMPS			
PED-12A			
File# 200720.000	Rev TADOT	Rev RM	Rev TADOT
20 TADOT March 2002	001	001	001
REVISED			
07 June 13, 2012	2012	ENR	SHEET NO.

DISCLAIMER: This standard is governed by the "Texas Engineering Practice Act". No warranty of any kind is made by TxDOT for any purpose whatsoever. TxDOT assumes no responsibility for any damage or loss resulting from its use.

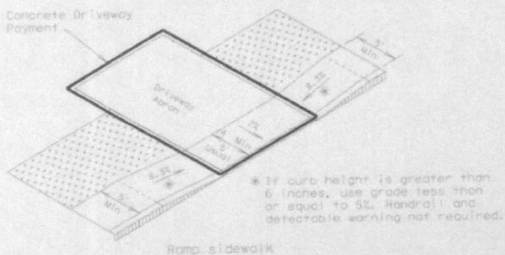
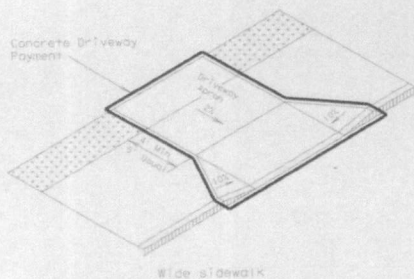
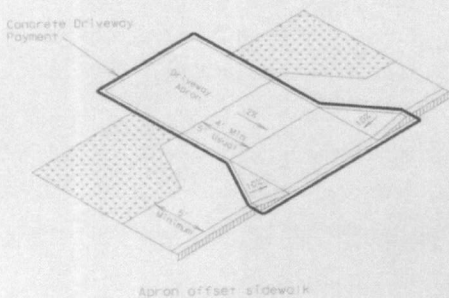
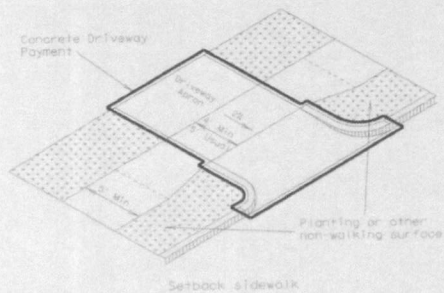

SIDEWALK TREATMENT AT DRIVEWAYS

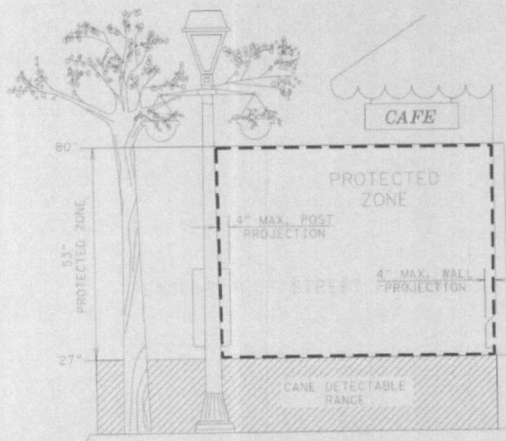

PROTECTED ZONE

In pedestrian circulation area, maximum 4" projection for post or wall mounted objects between 27" and 80" above the surface.

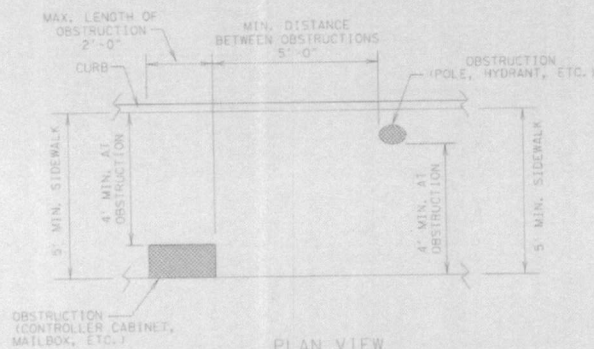

PLAN VIEW
PLACEMENT OF STREET FIXTURES

(ITEMS NOT INTENDED FOR PUBLIC USE. MINIMUM 4" x 4" CLEAR GROUND SPACE REQUIRED AT PUBLIC USE FIXTURES.)

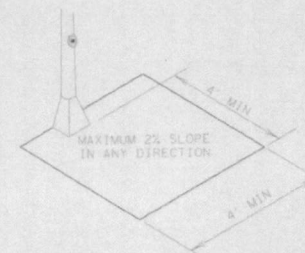

CLEAR GROUND SPACE ADJACENT TO PEDESTRIAN PUSH BUTTON

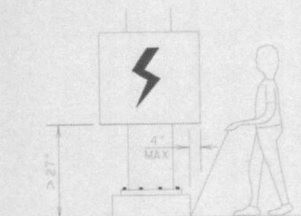

When an obstruction of a height greater than 27" from the surface would create a protrusion of more than 4" into the pedestrian circulation area, construct additional curb or foundation at the bottom to provide a maximum 4" overhang.

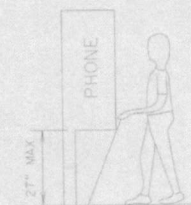

Protruding objects of a height ≤ 27" are detectable by cane and do not require additional treatment.

DETECTION BARRIER FOR VERTICAL CLEARANCE < 80"

SHEET 3 OF 4

		Design Division Standard	
PEDESTRIAN FACILITIES CURB RAMPS			
PED-12A			
FILED: 08/15/2012 DATE: 08/15/2012 BY: [Signature]	DATE: 08/15/2012 BY: [Signature]	DATE: 08/15/2012 BY: [Signature]	DATE: 08/15/2012 BY: [Signature]
REVISIONS 01: June 13, 2012		SHEET NO.	

MD 4/10/12

DISCLAIMER: The use of this standard is governed by the "Texas Engineering Practice Act". No warranty of any kind is made by the Texas Department of Transportation for the use of this standard or for the conversion of this standard to other formats or for incorrect results or damages resulting from its use.

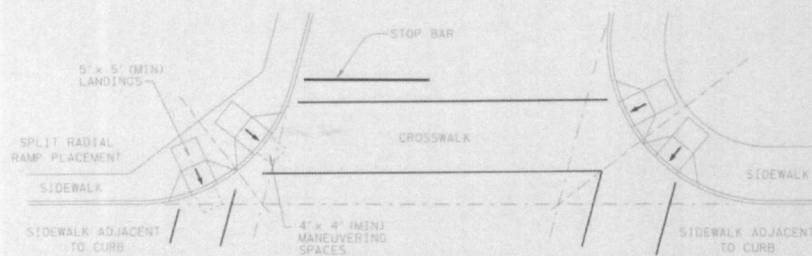

SKewed INTERSECTION WITH "LARGE" RADIUS

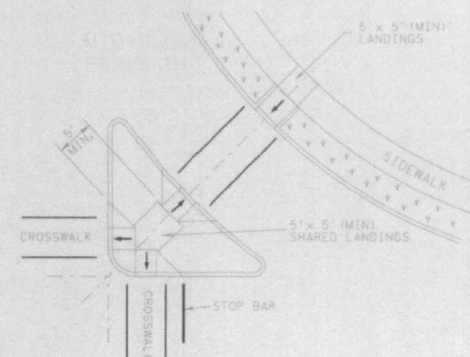

AT INTERSECTION
W/FREE RIGHT TURN & ISLAND

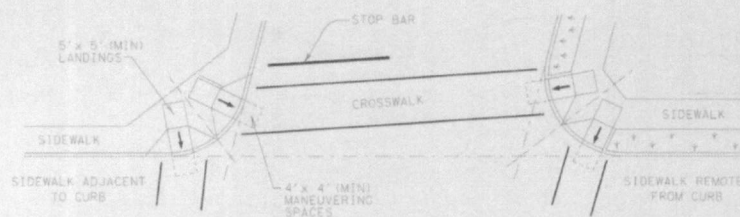

SKewed INTERSECTION WITH "SMALL" RADIUS

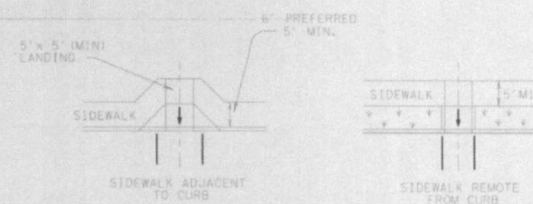

MID-BLOCK PLACEMENT
PERPENDICULAR RAMPS

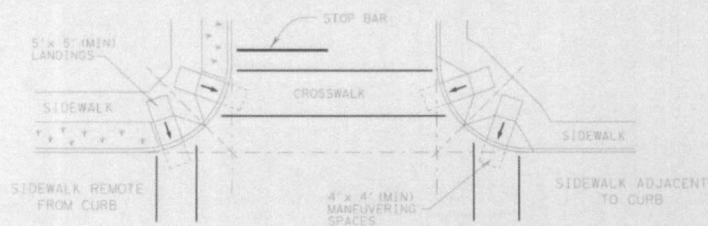

NORMAL INTERSECTION WITH "SMALL" RADIUS

TYPICAL CROSSING LAYOUTS

SHEET 4 OF 4

		Design Division Standard	
PEDESTRIAN FACILITIES CURB RAMPS			
PED-12A			
Title: PED12A.dgn Date: 03/14/01 Author: JRM Checked: JRM Date: 03/14/01 Project: 000000	Date: 03/14/01 Author: JRM Checked: JRM Date: 03/14/01 Project: 000000	Date: 03/14/01 Author: JRM Checked: JRM Date: 03/14/01 Project: 000000	Date: 03/14/01 Author: JRM Checked: JRM Date: 03/14/01 Project: 000000
Revision: 01 - June 13, 2012		Date: 06/13/12 Author: JRM Checked: JRM Date: 06/13/12 Project: 000000	Date: 06/13/12 Author: JRM Checked: JRM Date: 06/13/12 Project: 000000

Handwritten signature 4/10/18

DATE:
FILE:

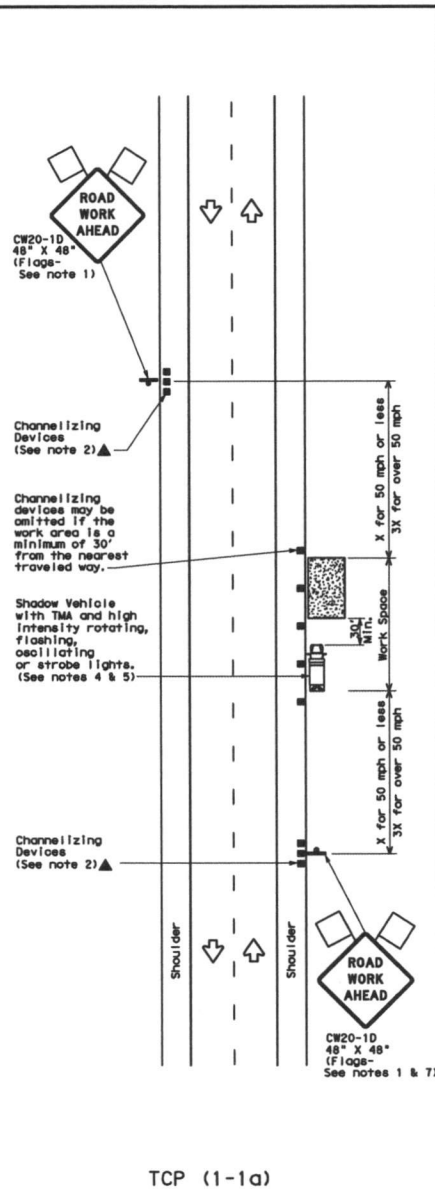



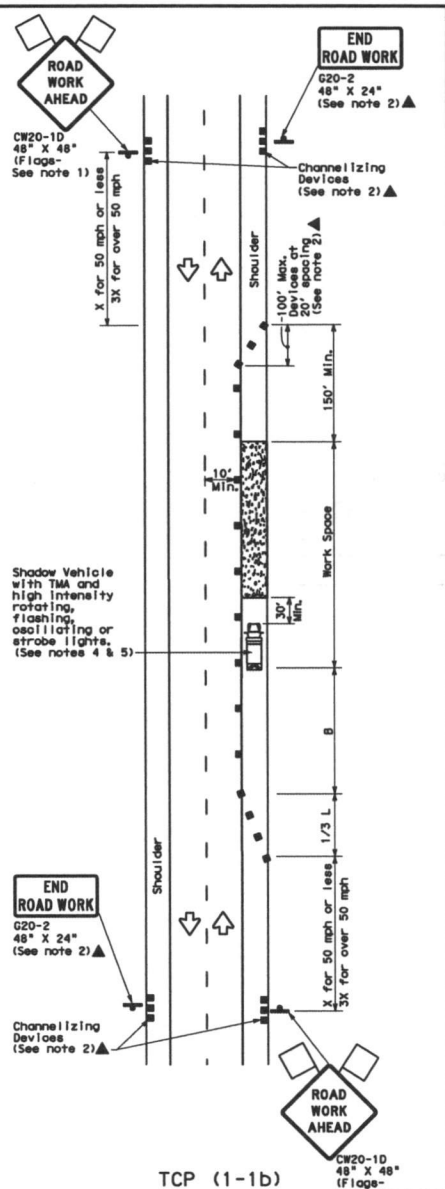



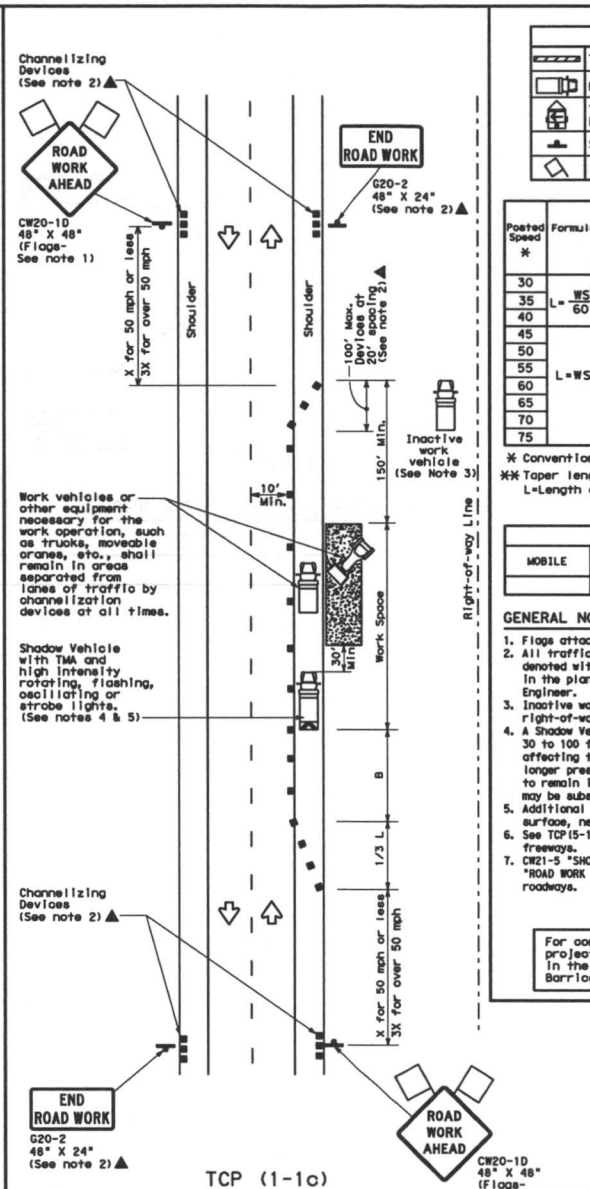



WORK SPACE NEAR SHOULDER Conventional Roads



WORK SPACE ON SHOULDER Conventional Roads



WORK VEHICLES ON SHOULDER Conventional Roads

LEGEND			
	Type 3 Barricade		Channelizing Devices
	Heavy Work Vehicle		Truck Mounted Attenuator (TMA)
	Trailer Mounted Flashing Arrow Board		Portable Changeable Message Sign (PCMS)
	Sign		Traffic Flow
	Flag		Flagger

Posted Speed %	Formula	Minimum Desirable Travel Lengths **		Suggested Maximum Spacing of Channelizing Devices		Minimum Sign Spacing **	Suggested Longitudinal Buffer Spacing **	
		10' Offset	11' 12' Offset	On a Tangent	On a Tangent	Distance		
30	L = $\frac{WS}{60}$	150'	165'	180'	30'	60'	120'	90'
35		205'	225'	245'	35'	70'	160'	120'
40		265'	295'	320'	40'	80'	240'	155'
45		450'	495'	540'	45'	90'	320'	195'
50		500'	550'	600'	50'	100'	400'	240'
55	L = WS	550'	605'	660'	55'	110'	500'	295'
60		600'	660'	720'	60'	120'	600'	350'
65		650'	715'	780'	65'	130'	700'	410'
70		700'	770'	840'	70'	140'	800'	475'
75		750'	825'	900'	75'	150'	900'	540'

* Conventional Roads Only

**Taper lengths have been rounded off.

L=Length of Taper (FT) W=Width of Offset (FT) S=Posted Speed (MPH)

TYPICAL USAGE				
MOBILE	SHORT DURATION	SHORT TERM STATIONARY	INTERMEDIATE TERM STATIONARY	LONG TERM STATIONARY
	✓	✓		

GENERAL NOTES

1. Flags attached to signs where shown are REQUIRED.
2. All traffic control devices illustrated are REQUIRED, except those denoted with the triangle symbol may be omitted when stated elsewhere in the plans, or for routine maintenance work, when approved by the Engineer.
3. Inactive work vehicles or other equipment should be parked near the right-of-way line and not parked on the paved shoulder.
4. A Shadow Vehicle with a TMA should be used anytime it can be positioned 30 to 100 feet in advance of the area of crew exposure without adversely affecting the performance or quality of the work. If workers are no longer present but road or work conditions require the traffic control to remain in place, Type 3 Barricades or other channelizing devices may be substituted for the Shadow Vehicle and TMA.
5. Additional Shadow Vehicles with TMAs may be positioned off the paved area of the work near the shoulder to provide additional work zone protection.
6. See TDP-11 for shoulder work on divided highways, expressways and freeways.
7. CR21-9 "SHOULDER WORK" signs may be used in place of CR20-10 "ROAD WORK AHEAD" signs for shoulder work on conventional two-lane roads.

For construction or maintenance contract work, specific project requirements for shadow vehicles can be found in the project GENERAL NOTES for Item 502, Barricades, Signs and Traffic Handling.

 **Texas Department of Transportation**
Traffic Operations Division

TRAFFIC CONTROL PLAN CONVENTIONAL ROAD SHOULDER WORK

TCP (1-1)-12

(C) TxDOT December 1985 REVISIONS 2-94 1-12 8-95 1-97 4-98		DSH TXDOT COMT SECT DIST	CE# TXDOT JOB COUNTY	DSH TXDOT HIGHWAY SHEET NO.	CE# TXDOT
---	--	--------------------------------	----------------------------	-----------------------------------	-----------