

**REVIEW BY FORT BEND COUNTY
COMMISSIONERS COURT**

**Fort Bend County
Engineering Department**
301 Jackson Suite 401
Richmond, Texas 77469
281.633.7500
Permits@fortbendcountytexas.gov



Right of Way Permit



Commercial Driveway Permit

Permit No: 2018-19515

Applicant: CenterPoint Energy

Job Location Site: 5614 Mimosa Lane, Richmond, TX 77406

Bond No. **Date of Bond:** 4/28/1988 **Amount:** \$50,000.00

The above applicant came to make use of certain Fort Bend County property subject to, "The Order Regulating the Laying, Construction, Maintenance, and Repair of Buried Cables, Conduits, and Pole Lines, In, Under, Across or Along Roads, Streets, Highways, and Drainage Ditches in Fort Bend County, Texas, Under the Jurisdiction of the Commissioners Court of Fort Bend County, Texas," as passed by the Commissioners Court of Fort Bend County, Texas, of the Minutes of the Commissioners Court of Fort Bend County, Texas, to the extent that such order is not inconsistent with Chapter 181, Vernon's Texas Statutes and Codes Annotated.

Notes:

1. Evidence of review by the Commissioners Court must be kept on the job site and failure to do so constitutes grounds for job shutdown.
2. Written notices are required:
 - a. 48 hours in advance of construction start up, and
 - b. When construction is completed and ready for final inspection, submit notification to Permit Administrator thru MyGovernmentOnline.org portal.
3. This permit expires one (1) year from date of permit if construction has not commenced.

On this 10th day of April, 2018, Upon Motion of Commissioner Mayer, seconded by Commissioner Morales, duly put and carried, it is ORDERED, ADJUDGED AND DECREED that said notice of said above purpose is hereby acknowledged by the Commissioners Court of Fort Bend County, Texas, and that said notice be placed on record according to the regulation order thereof.

Signature

Presented to Commissioners Court and approved.

By:

Rick J. Staigle, PE, PTOE
County Engineer

Date Recorded

4-12-2018

Comm. Court No.

11H

N/A

Clerk of Commissioners Court

By:

Drainage District Engineer/Manager

By:

Ronda Willis
Deputy



**PERMIT APPLICATION REVIEW FORM FOR
CABLE, CONDUIT, AND POLE LINE ACTIVITY
IN FORT BEND COUNTY**

**Fort Bend County
Engineering Department**
301 Jackson Suite 401
Richmond, Texas 77469
281.633.7500
Permits@fortbendcountytexas.gov

- ☒ Right of Way Permit
☐ Commercial Driveway Permit

Permit No: 2018-19515

The following "Notice of Proposed Cable, Conduit, and/or Pole Line activity in Fort Bend County" and accompanying attachments have been reviewed and the notice conforms to appropriate regulations set by Commissioner's Court of Fort Bend County, Texas.

(1) COMPLETE APPLICATION FORM:

- ☒ a. Name of road, street, and/or drainage ditch affected.
☒ b. Vicinity map showing course of directions
☒ c. Plans and specifications

(2) BOND:

- ☐ County Attorney, approval when applicable.
- ☒ Perpetual bond currently posted. Bond No: [REDACTED] Amount: \$50,000.00
- ☐ Performance bond submitted. Bond No: _____ Amount: _____
- ☐ Cashier's Check Check No: _____ Amount: _____

(3) DRAINAGE DISTRICT APPROVAL (WHEN APPLICABLE):

Drainage District Approval

Date

We have reviewed this project and agree it meets minimum requirements.

Rick J. Staigle, PE, PTOE

Permit Administrator

4/2/2018

Date

DISCLAIMER: The use of this standard is governed by the "Texas Engineering Practice Act," the contents of which are hereby incorporated by reference. This standard is not intended to be a contract and its use does not constitute an offer of insurance or any other financial product. The use of this standard is not intended to be a contract and its use does not constitute an offer of insurance or any other financial product.

DATE: FILE:

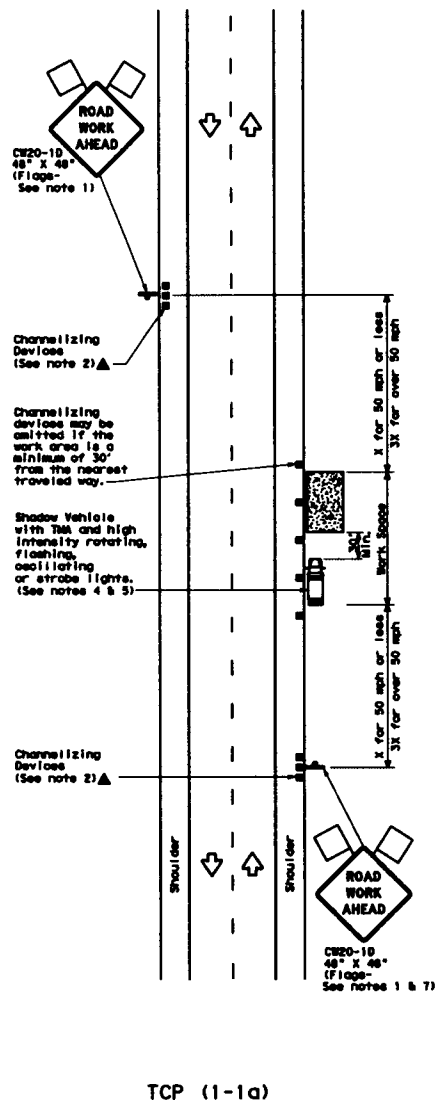

TCP (1-1a)
WORK SPACE NEAR SHOULDER
Conventional Roads

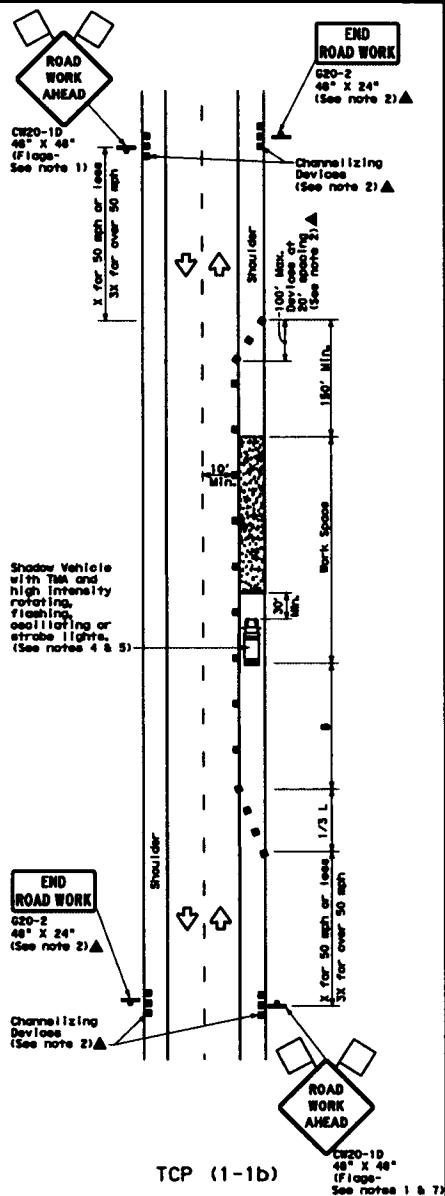

TCP (1-1b)
WORK SPACE ON SHOULDER
Conventional Roads

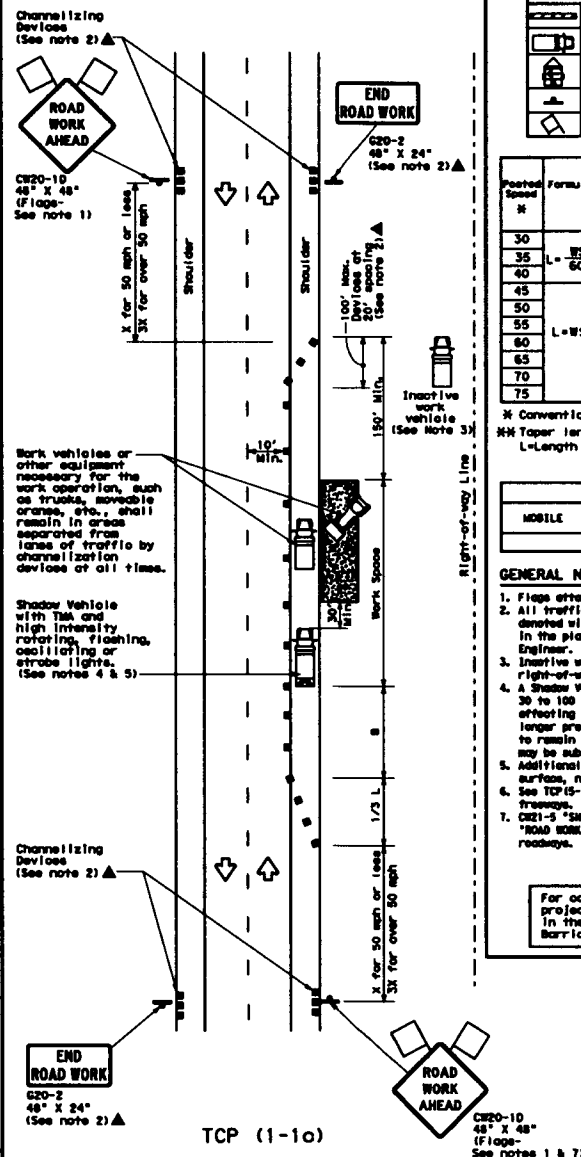

TCP (1-1c)
WORK VEHICLES ON SHOULDER
Conventional Roads

LEGEND			
	Type 3 Barricade		Channelizing Device
	Heavy Work Vehicle		Truck Mounted Attenuator (TMA)
	Trailer Mounted Flashing Arrow Board		Portable Changeable Message Sign (PCMS)
	Sign		Traffic Flow
	Flag		Flagger

Posted Speed MPH	Formula	Minimum Desirable Taper Lengths ft			Supported Maximum Spacing of Channelizing Devices		Minimum Sign Spacing ft	Supported Longitudinal Buffer Space ft
		10' Offset	11' Offset	12' Offset	On a Taper	On a Taper		
30	L = WS 60	150'	165'	180'	30'	60'	120'	90'
35		205'	225'	245'	35'	70'	160'	120'
40		265'	295'	320'	40'	80'	240'	155'
45		450'	495'	540'	45'	90'	320'	195'
50		500'	550'	600'	50'	100'	400'	240'
55		550'	605'	660'	55'	110'	500'	295'
60		600'	660'	720'	60'	120'	600'	350'
65		650'	715'	780'	65'	130'	700'	410'
70		700'	770'	840'	70'	140'	800'	475'
75		750'	825'	900'	75'	150'	900'	540'

W: Conventional Roads Only
 HW: Taper lengths have been rounded off.
 L: Length of Taper (FT) W: Width of Offset (FT) S: Posted Speed (MPH)

TYPICAL USAGE				
MOBILE	SHORT DURATION	SHORT TERM STATIONARY	INTERMEDIATE TERM STATIONARY	LONG TERM STATIONARY

GENERAL NOTES

1. Flare attached to signs where shown are REQUIRED.
2. All traffic control devices illustrated are REQUIRED, except those denoted with the triangle symbol may be omitted when stated elsewhere in the plan, or for routine maintenance work, when approved by the Engineer.
3. Inactive work vehicles or other equipment should be parked near the right-of-way line and not parked on the paved shoulder.
4. A Shadow Vehicle with a TMA should be used anytime it can be positioned 30 to 100 feet in advance of the area of work exposure without adversely affecting the performance or quality of the work. If workers are no longer present but road or work conditions require the traffic control to remain in place, Type 3 Barricade or other channelizing devices may be substituted for the Shadow Vehicle and TMA.
5. Additional Shadow Vehicles with TMA may be positioned off the paved surface, next to those shown in order to protect wider work spaces.
6. See TCP(1-1) for shoulder work on divided highways, expressways and freeways.
7. C201-5 "SHOULDER WORK" signs may be used in place of C20-10 "ROAD WORK AHEAD" signs for shoulder work on conventional roadways.

For construction or maintenance contract work, specific project requirements for shadow vehicles can be found in the project GENERAL NOTES for Item 502, Barricades, Signs and Traffic Handling.

Texas Department of Transportation
Traffic Operations Division

TRAFFIC CONTROL PLAN CONVENTIONAL ROAD SHOULDER WORK

TCP(1-1)-12

REVISED		BY	DATE	BY	DATE	BY	DATE
2-94	1-12	CHT	CHT	CHT	CHT	CHT	CHT
9-95		CHT	CHT	CHT	CHT	CHT	CHT
1-97		CHT	CHT	CHT	CHT	CHT	CHT
4-98		CHT	CHT	CHT	CHT	CHT	CHT
1-01		CHT	CHT	CHT	CHT	CHT	CHT

3/13/2018 3:32:54 PM 0:10VENUE 2018\LED CARTA\COMMERCIAL SERVICES\HOUSTON\5614 MIMOSA LN\EB4-18346.dwg

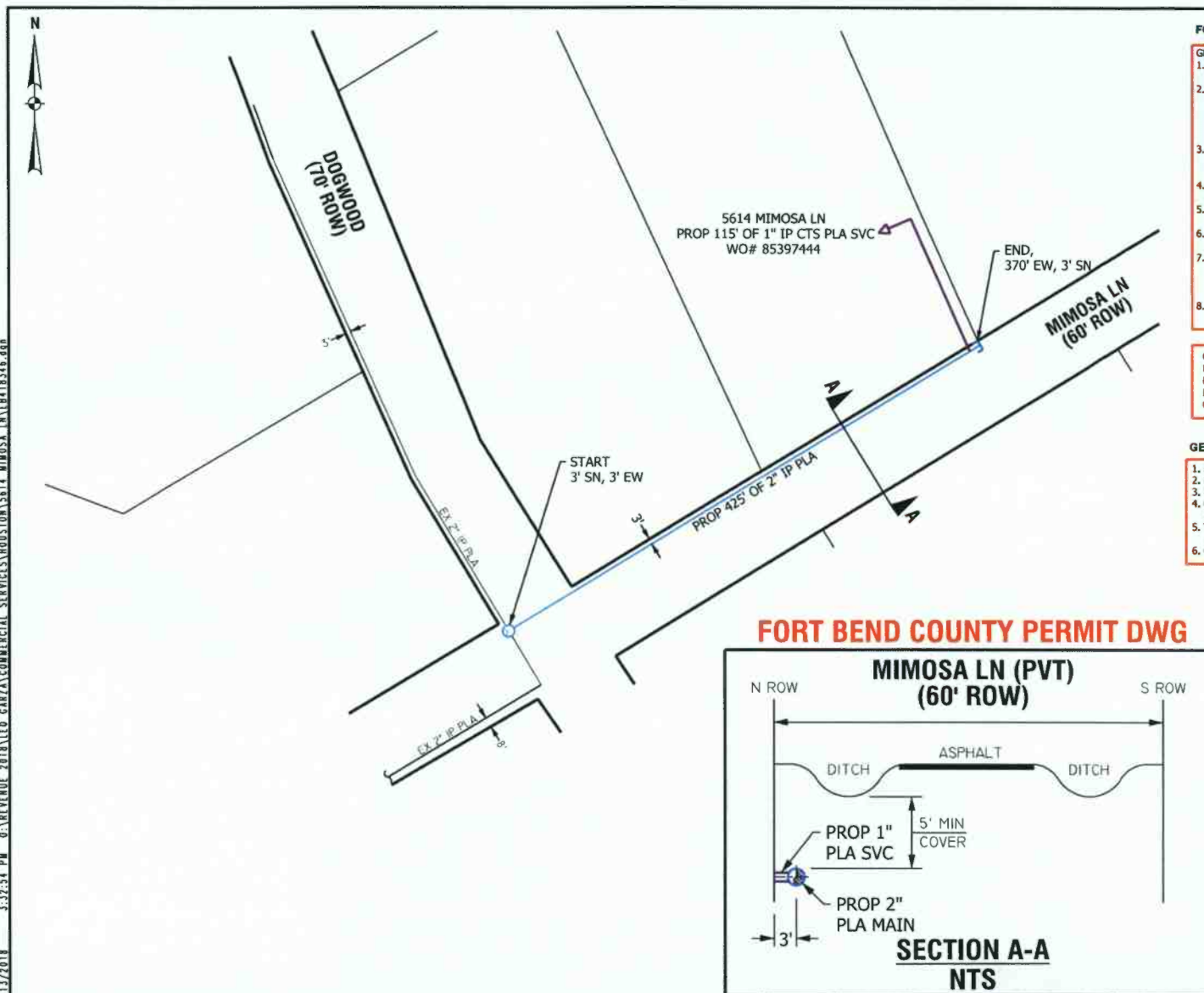

FORT BEND COUNTY NOTES

GENERAL NOTES

1. THE CONTRACTOR SHALL CONTACT TEXAS ONE CALL SYSTEM AT 1-800-245-4545 MIN. 48 HOURS BEFORE DIGGING.
2. THE CONTRACTOR SHALL DETERMINE THE EXACT LOCATION OF ALL UNDERGROUND FACILITIES BEFORE COMMENCING WORK. CONTRACTOR AGREES TO BE FULLY RESPONSIBLE FOR ALL DAMAGES CAUSED BY HIS FAILURE TO PROPERLY LOCATE AND PRESERVE ALL CITY OF STAFFORD FACILITIES.
3. NO MORE THAN ONE TRENCH OPENED AT ONE TIME THAN CAN BE BACKFILLED AND COMPACTED IN 10*LIFTS AT THE END OF EACH DAY. (NO TRENCH LEFT OPENED OVERNIGHT)
4. ALL EXCESS EXCAVATION TO BE REMOVED FROM THE ROAD RIGHT-OF WAY AT THE END OF EACH DAY.
5. DITCHES TO BE OPENED AT THE END OF EACH DAY TO ASSURE ADEQUATE DRAINAGE.
6. TRAFFIC CONTROL PLAN MUST BE FOLLOWED TO PROVIDE COMPLETE SAFETY TO THE PUBLIC.
7. ANY SIDEWALK/CONCRETE PAVEMENT, CURBS OR LANDSCAPE DISTURBED DURING CONSTRUCTION IS THE CONTRACTOR'S RESPONSIBILITY TO RESTORE AND/OR REPLACE TO ORIGINAL OR BETTER CONDITION AND BE MATCHED WITH EXISTING GRADE.
8. CONTRACTOR SHALL COMPLY WITH ALL APPLICABLE LOCAL, STATE AND FEDERAL REQUIREMENTS AND REGULATIONS.

CONTRACTOR SHALL VERIFY EXACT LOCATION OF UTILITIES PRIOR TO BEGINNING ANY CONSTRUCTION WORK. IF ANY DISCREPANCIES EXIST, NOTIFY ENGINEER OF RECORD. THE CONTRACTOR IS RESPONSIBLE FOR LOCATING AND FIELD VERIFYING ALL UTILITIES. CONTRACTOR SHOULD CONTACT PUBLIC WORKS 24 HOURS BEFORE CONSTRUCTION AT 281-261-3921.

GENERAL NOTES

1. FIELD VERIFY & LOCATE ALL EXISTING FEEDS, MAINS, AND SERVICES.
2. MAINTAIN MIN DEPTH OF 3' UNLESS OTHERWISE NOTED.
3. USE GAUGES TO MONITOR & MAINTAIN FEEDS, AND PRESSURE.
4. CONTACT ENGINEERING (LEO GARZA AT 713-207-4983 WITH ANY NECESSARY FIELD CHANGES.
5. TEST PRESSURE @ 100 PSIG IN ACCORDANCE WITH SECTION CS-B-1.220 OF THE CONSTRUCTION & SERVICE MANUAL.
6. COORDINATE SERVICE LOCATION W/ IGNACIO GUERRERO JR AT 281-341-4936.

FORT BEND COUNTY PERMIT DWG

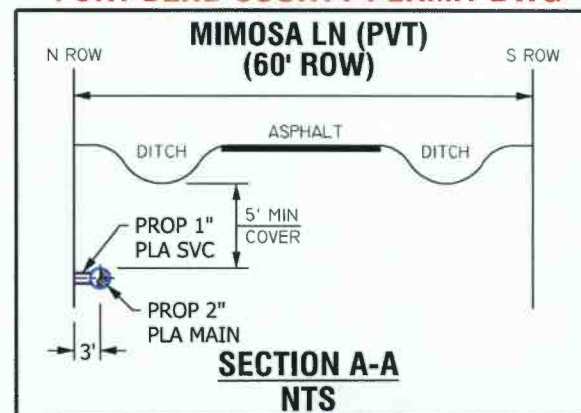

LEGEND AND NOTES

EXISTING MAIN

PROP 2" IP PLA MAIN 425'
SDR 11.0, PE 2406/2708
WO#: 85396324

PROP 1" IP CTS PLA SVC 115'
WO# 85397444

5614 MIMOSA LN
RICHMOND, TX
FT BEND COUNTY PERMIT DWG

CenterPoint
Energy
Texas Region - Houston Gas Engineering

DRAWN BY: JOHN CROWELL
DATE: 03/15/2018
SCALE: 1/8" = 1'-0"
SHEET: 1 OF 1
DWG NO: EB4-18346