



**REVIEW BY FORT BEND COUNTY
COMMISSIONERS COURT**

14W
**Fort Bend County
Engineering Department**
301 Jackson Suite 401
Richmond, Texas 77469
281.633.7500
Permits@fortbendcountytexas.gov

Right of Way Permit
 Commercial Driveway Permit
Permit No: 2018-18558

Applicant: EnTouch Systems, Inc./GCP Technologies

Job Location Site: Burney Rd and W Belfort St, Sugar Land, TX 77498

Bond No. **Date of Bond:** 3/18/2005 **Amount:** \$50,000.00

The above applicant came to make use of certain Fort Bend County property subject to, "The Order Regulating the Laying, Construction, Maintenance, and Repair of Buried Cables, Conduits, and Pole Lines, In, Under, Across or Along Roads, Streets, Highways, and Drainage Ditches in Fort Bend County, Texas, Under the Jurisdiction of the Commissioners Court of Fort Bend County, Texas," as passed by the Commissioners Court of Fort Bend County, Texas, of the Minutes of the Commissioners Court of Fort Bend County, Texas, to the extent that such order is not inconsistent with Chapter 181, Vernon's Texas Statutes and Codes Annotated.

Notes:

1. Evidence of review by the Commissioners Court must be kept on the job site and failure to do so constitutes grounds for job shutdown.
2. Written notices are required:
 - a. 48 hours in advance of construction start up, and
 - b. When construction is completed and ready for final inspection, submit notification to Permit Administrator thru MyGovernmentOnline.org portal.
3. This permit expires one (1) year from date of permit if construction has not commenced.

On this 27th day of February, 2018, Upon Motion of Commissioner Mayers, seconded by Commissioner Patterson, duly put and carried, it is ORDERED, ADJUDGED AND DECREED that said notice of said above purpose is hereby acknowledged by the Commissioners Court of Fort Bend County, Texas, and that said notice be placed on record according to the regulation order thereof.

Signature

By: Charles O. Ay
County Engineer

N/A

By: _____
Drainage District Engineer/Manager

Presented to Commissioners Court and approved.

Date Recorded 3-5-2018 Comm. Court No. 14W

Clerk of Commissioners Court
By: Amie Williams
Deputy



**PERMIT APPLICATION REVIEW FORM FOR
CABLE, CONDUIT, AND POLE LINE ACTIVITY
IN FORT BEND COUNTY**

**Fort Bend County
Engineering Department**
301 Jackson Suite 401
Richmond, Texas 77469
281.633.7500
Permits@fortbendcountytx.gov

- Right of Way Permit
 Commercial Driveway Permit

Permit No: 2018-18558

The following "Notice of Proposed Cable, Conduit, and/or Pole Line activity in Fort Bend County" and accompanying attachments have been reviewed and the notice conforms to appropriate regulations set by Commissioner's Court of Fort Bend County, Texas.

(1) COMPLETE APPLICATION FORM:

- a. Name of road, street, and/or drainage ditch affected.
 b. Vicinity map showing course of directions
 c. Plans and specifications

(2) BOND:

- County Attorney, approval when applicable.
- Perpetual bond currently posted. Bond No: XXXXXXXXXX Amount: \$50,000.00
- Performance bond submitted. Bond No: _____ Amount: _____
- Cashier's Check Check No: _____ Amount: _____

(3) DRAINAGE DISTRICT APPROVAL (WHEN APPLICABLE):

Drainage District Approval

Date

We have reviewed this project and agree it meets minimum requirements.

Chandy O. AJ

Permit Administrator

2/16/2018

Date

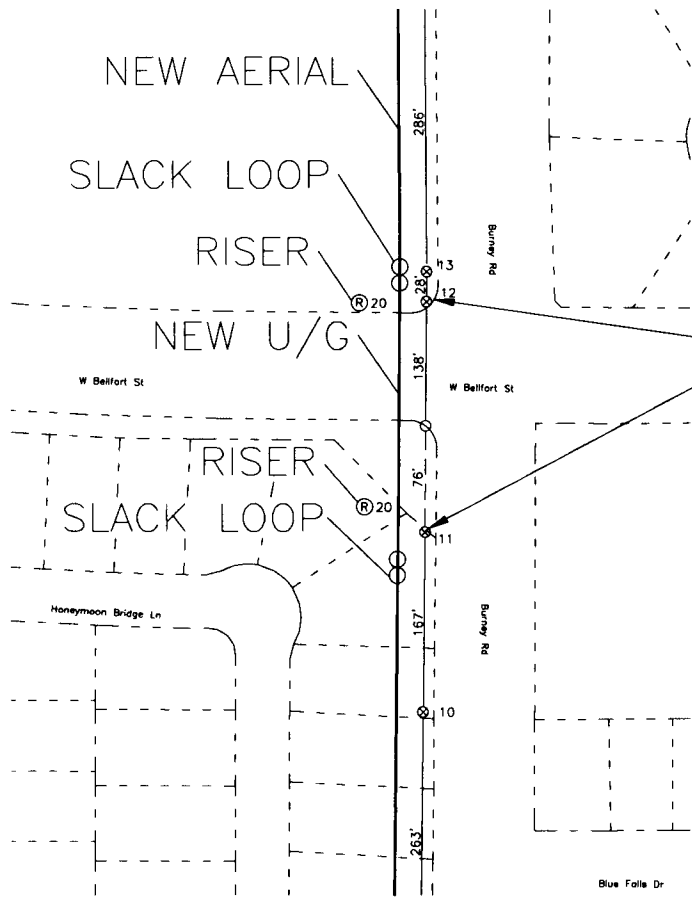

FORT BEND COUNTY

ON THE SOUTH SIDE OF INTERSECTION BURNEY RD & W BELLFORT ST PLACE FIBER OPTIC CABLE BY BORING A TOTAL OF 138' TO RISER POLE, CABLE TO RISER AND CONTINUE ALONG AERIAL ROUTE TO TIE IN.



QC BY:
QC DATE:

FACILITIES LEGEND

STRAND	—	EXISTING	—	HANDHOLE	HH
CONDUIT/BOC	—	PEDESTAL	□	ATTACH.	●
BORE	—	VAULT	V	POLE	●
TRENCH	- - - - -	LOCK BOX	■		
FIBER	—	MANHOLE	⊕		

BLOCK LEGEND



PERMIT

EnTouch - Job - Alana - Imperial

GCP TECHNOLOGIES

3/14/2017

SCALE: NTS



5300 Holmber St Ste 440
Houston, Texas 77040
713-467-4730
www.gcp-tech.com

SHEET 7 OF 9

DISCLAIMER: The use of this standard is governed by the "Texas Engineering Practice Act". No warranty of any kind is made by TxDOT for any purpose whatsoever. TxDOT assumes no responsibility for the consequences of this standard to other formats or for incorrect results or damages resulting from its use.

DATE: FILE:

WORK SPACE NEAR SHOULDER
Conventional Roads

TCP (1-10)

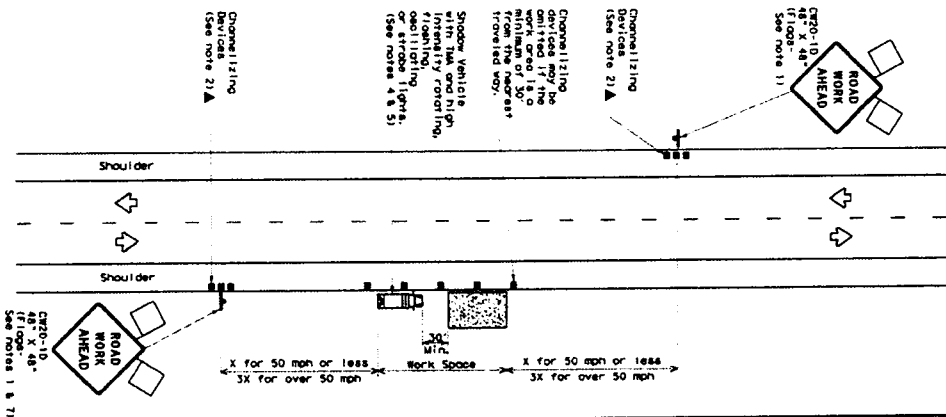

WORK SPACE ON SHOULDER
Conventional Roads

TCP (1-10)

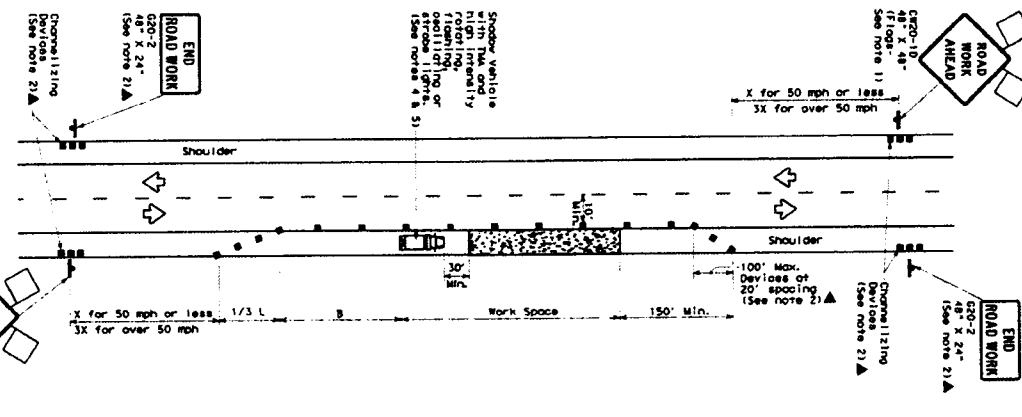

WORK VEHICLES ON SHOULDER
Conventional Roads

TCP (1-10)

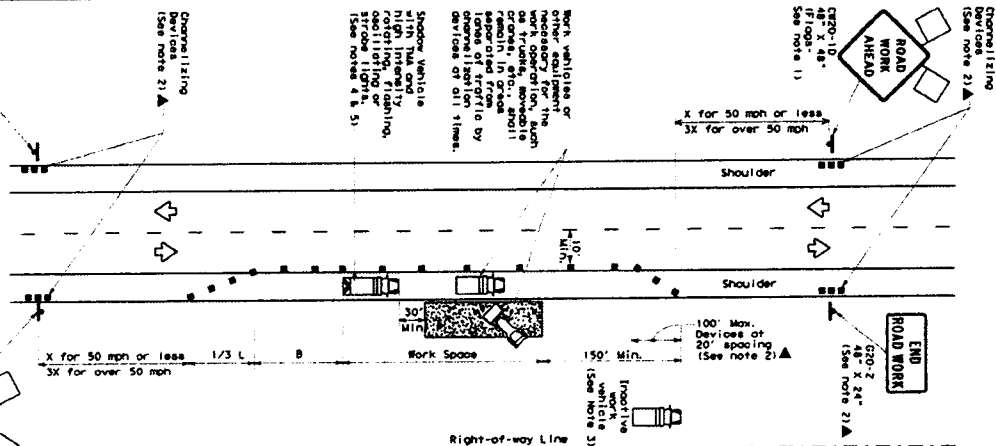

LEGEND

□	Type 3 Barricade	■	Channelizing Device
□	Heavy Work Vehicle	□	Track Spacing (TSM)
□	Trailer Mounted Flaming Arrow Board	□	Portable Channelizing Message Sign (PCMS)
□	Sign	□	Traffic Flow
□	Flagpole	□	Flagpole

Posted (miles/hour)	Minimum Tower Length	Recommended Minimum Channelizing Device Spacing	Minimum Spacing (miles/hour)	Maximum Spacing (miles/hour)
30	150'	15'	50'	90'
35	150'	15'	50'	120'
40	150'	15'	50'	150'
45	150'	15'	50'	180'
50	150'	15'	50'	210'
55	150'	15'	50'	240'
60	150'	15'	50'	270'
65	150'	15'	50'	300'
70	150'	15'	50'	330'
75	150'	15'	50'	360'

* Conventional Roads Only
* Tower lengths have been rounded off.
* Length of Tower (FT) width of offset (FT) - Spacing (Speed/10)

TYPICAL USAGE

MOBILE	SHORT DURATION	SHORT TERM	INTERMEDIATE TERM	LONG TERM
✓	✓	✓	✓	✓

GENERAL NOTES

- Flags oriented to signs where shown are REQUIRED.
- All traffic control devices illustrated are REQUIRED, except those shown with the variable speed may be omitted when approved alternate devices, or "road" the maintenance work, when approved by the Engineer.
- Inactive work vehicles or other equipment should be parked near the right-of-way line and not parked on the paved shoulder.
- A shadow vehicle with or without a sign should be used to protect the work area from the rear. If workers are no longer present but road or work conditions require the traffic control to remain in place, Type 3 Barricades or other channelizing devices may be substituted for the shadow vehicle and placed off the paved shoulder, next to those shown in order to protect other work spaces.
- See TP(5-11) for shoulder work on divided highways, expressways and freeways.
- See TP(5-11) for shoulder work on conventional roads.
- See TP(5-11) for shoulder work on conventional roads.

For construction or maintenance approved work, specific project requirements for shadow vehicles can be found in the project GENERAL NOTES for Item 502, Barricades, Signs and Traffic Handling.

Texas Department of Transportation
Traffic Control Plan
CONVENTIONAL ROAD
SHOULDER WORK

TCP (1-1)-12



