

**REVIEW BY FORT BEND COUNTY
COMMISSIONERS COURT**

**Fort Bend County
Engineering Department**
301 Jackson Suite 401
Richmond, Texas 77469
281.633.7500
Permits@fortbendcountytx.gov

- Right of Way Permit
- Commercial Driveway Permit

Permit No: 2018-18534

Applicant: AT&T Texas/Black & Veatch

Job Location Site: 8002 Vista Del Sol Drive, Houston, TX 77083

Bond No. **Date of Bond:** 11/28/2017 **Amount:** \$50,000.00

The above applicant came to make use of certain Fort Bend County property subject to, "The Order Regulating the Laying, Construction, Maintenance, and Repair of Buried Cables, Conduits, and Pole Lines, In, Under, Across or Along Roads, Streets, Highways, and Drainage Ditches in Fort Bend County, Texas, Under the Jurisdiction of the Commissioners Court of Fort Bend County, Texas," as passed by the Commissioners Court of Fort Bend County, Texas, of the Minutes of the Commissioners Court of Fort Bend County, Texas, to the extent that such order is not inconsistent with Chapter 181, Vernon's Texas Statutes and Codes Annotated.

Notes:

1. Evidence of review by the Commissioners Court must be kept on the job site and failure to do so constitutes grounds for job shutdown.
2. Written notices are required:
 - a. 48 hours in advance of construction start up, and
 - b. When construction is completed and ready for final inspection, submit notification to Permit Administrator thru MyGovernmentOnline.org portal.
3. This permit expires one (1) year from date of permit if construction has not commenced.

On this 27th day of February, 2018, Upon Motion of Commissioner Meyers, seconded by Commissioner Patterson, duly put and carried, it is ORDERED, ADJUDGED AND DECREED that said notice of said above purpose is hereby acknowledged by the Commissioners Court of Fort Bend County, Texas, and that said notice be placed on record according to the regulation order thereof.

Signature

Presented to Commissioners Court and approved.

By: Charles O. AM
for County Engineer

Date Recorded 3-5-2018 Comm. Court No. 146

By: N/A
Drainage District Engineer/Manager

Clerk of Commissioners Court
By: Ronda Willis
Deputy

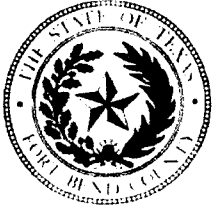

**PERMIT APPLICATION REVIEW FORM FOR
CABLE, CONDUIT, AND POLE LINE ACTIVITY
IN FORT BEND COUNTY**

**Fort Bend County
Engineering Department**
301 Jackson Suite 401
Richmond, Texas 77469
281.633.7500
Permits@fortbendcountytx.gov

- Right of Way Permit
- Commercial Driveway Permit

Permit No: 2018-18534

The following "Notice of Proposed Cable, Conduit, and/or Pole Line activity in Fort Bend County" and accompanying attachments have been reviewed and the notice conforms to appropriate regulations set by Commissioner's Court of Fort Bend County, Texas.

(1) COMPLETE APPLICATION FORM:

- a. Name of road, street, and/or drainage ditch affected.
- b. Vicinity map showing course of directions
- c. Plans and specifications

(2) BOND:

- County Attorney, approval when applicable.
- Perpetual bond currently posted. Bond No: [REDACTED] Amount: \$50,000.00
- Performance bond submitted. Bond No: _____ Amount: _____
- Cashier's Check Check No: _____ Amount: _____

(3) DRAINAGE DISTRICT APPROVAL (WHEN APPLICABLE):

Drainage District Approval

Date

We have reviewed this project and agree it meets minimum requirements.

Charles O. AM

Permit Administrator

2/16/2018

Date

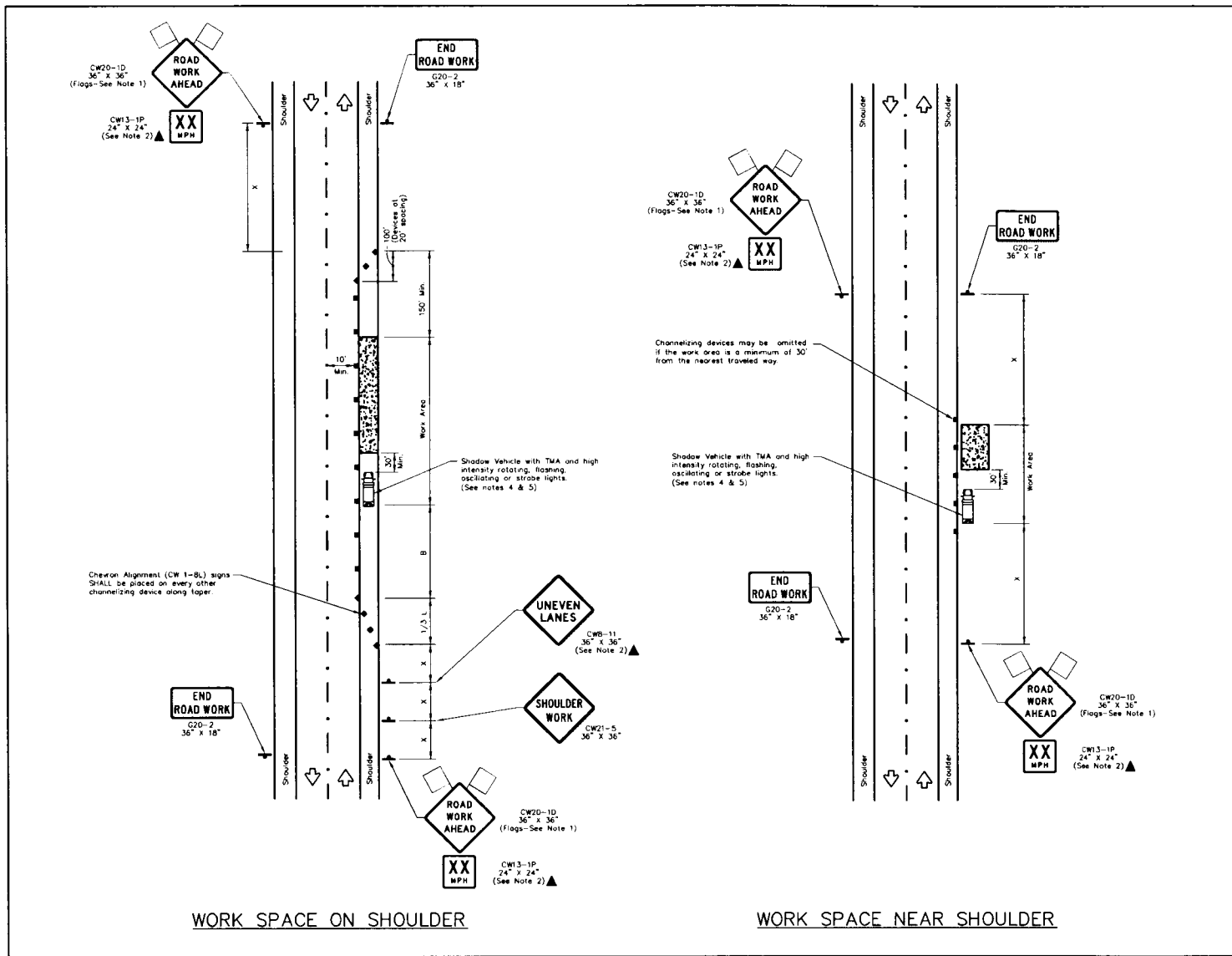

TRAFFIC CONTROL PLAN SECTION SHALL BE COMPLETED BY ENGINEER

ROADWAY	POSTED SPEED	TAPER LENGTH	SPACING CHANNELIZING DEVICES		SIGN SPACING	BUFFER SPACE
			TAPER	TANGENT		

LEGEND

	Type 3 Barricade		Channelizing Devices
	Heavy Work Vehicle		Truck Mounted Attenuator (TMA)
	Trailer Mounted Flashing Arrow Board		Portable Changeable Message Sign (PCMS)
	Sign		Traffic Flow
	Flag		Flagger

Posted Speed	Formula	Minimum Desirable Taper Lengths "L"			Suggested Maximum Spacing of Channelizing Devices		Minimum Sign Spacing "X"	Suggested Longitudinal Buffer Space "B"
		Offset	Offset	Offset	On a Taper	On a Tangent		
30	$L = \frac{WS^2}{60}$	10'	11'	12'	30'	60'	120'	90'
35		150'	165'	180'	35'	70'	160'	120'
40		205'	225'	245'	40'	80'	240'	155'
45	$L = WS$	450'	495'	540'	45'	90'	320'	195'
50		500'	550'	600'	50'	100'	460'	240'
55		550'	605'	660'	55'	110'	500'	295'
60	$L = WS$	600'	660'	720'	60'	120'	600'	350'
65		650'	715'	780'	65'	130'	700'	410'
70		700'	770'	840'	70'	140'	800'	475'
75	$L = WS$	750'	825'	900'	75'	150'	900'	540'

* Conventional Roads Only
 ** Taper lengths have been rounded off.
 L=Length of Taper (FT) W=Width of Offset (FT) S=Posted Speed (MPH)

- GENERAL NOTES**
- Flags attached to signs where shown are OPTIONAL.
 - All traffic control devices illustrated are REQUIRED, except those denoted with the triangle symbol are OPTIONAL.
 - Inactive work vehicles or other equipment should be parked near the right-of-way line and not parked on the paved shoulder.
 - A Shadow Vehicle with a TMA should be used anytime it can be positioned 30 to 100 feet in advance of the area of crew exposure without adversely affecting the performance or quality of the work. If workers are no longer present but road or work conditions require the traffic control to remain in place, Type 3 Barricades or other channelizing devices may be substituted for the Shadow Vehicle and TMA.
 - Additional Shadow Vehicles with TMAs may be positioned off the paved surface, next to those shown in order to protect wider work spaces.
 - Contractor shall provide and install traffic control devices in conformance with part VI of Texas Manual on Uniform Traffic Control Devices (TMUTCD - Latest edition with revisions) during construction.
 - No lanes shall be blocked during construction.
 - If project is within 400 feet from a signalized intersection, the Contractor shall contact Harris County Engineering Department, Traffic Signal Maintenance at (713) 881-3210 five (5) days prior to the start of construction.

NO.	REVISIONS	DATE	NAME
1	UPDATED DEPARTMENT NAME & GENERAL NOTES	4/16/15	BSH

HARRIS COUNTY ENGINEERING DEPARTMENT



CONSULTANT LOGO/INFORMATION

ENGINEERS SEAL

PROJECT TITLE:		HCD STANDARD
DRAWN BY BSH	SHEET DESCRIPTION TRAFFIC CONTROL PLAN (SHOULDER WORK)	
SCALE: N.T.S.	APPROVED BY:	SHEET NO:
DATE: 6/26/14		

FORT BEND COUNTY NOTIFICATION



DESIGN ENGINEER CONTACT:
 ADAM BANNING
 BLACK & VEATCH
 (913) 458-2215
 BANNINGA@BV.COM

FORT BEND COUNTY
 PERMIT #
 SHOWN ON PRINT 5

DESIGN SUMMARY:
 -PLACE (1) PFP CABINET ON (1)
 55"X50"X4" POUR-IN-PLACE
 CONCRETE PAD
 -PLACE (1) 38"X48"X46" HANDHOLE
 -HAND DIG AND PLACE PFP TAILS

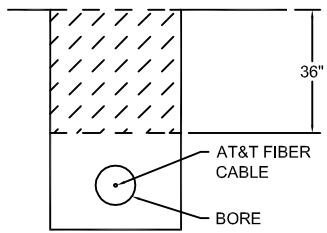

BORE DETAIL

NTS

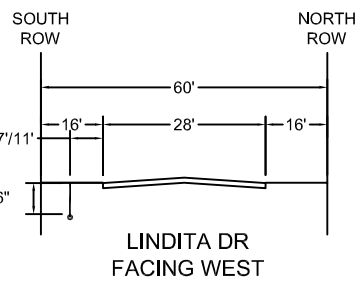

TYPICAL CROSS-SECTION

NTS

TRAFFIC NOTES:
 1. CONTRACTOR SHALL PROVIDE AND INSTALL TRAFFIC CONTROL DEVICES IN CONFORMANCE WITH PART VI OF THE TEXAS MANUAL ON UNIFORM TRAFFIC CONTROL DEVICES (TMTCD-LATEST EDITION WITH REVISIONS).
 2. NO LANES SHALL BE BLOCKED DURING CONSTRUCTION.

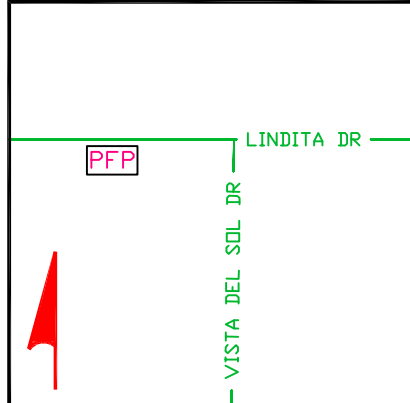

APPROXIMATE LOCATION MAP

PFP ADDRESS:
 R 8002 VISTA DEL SOL DR
 HOUSTON, TX 77083

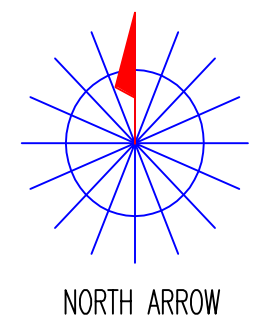

NORTH ARROW

SPECIAL CIRCUITS N
 6203 FORWARDED N
 PERMIT REQUIRED Y

OPERATING RANGE OF JOB STEPS

TASK _____ TO _____

MFRC

TRANSMISSION ZONE
 RZ 0 CZ 0 TAPER CODE 1166PA

CAUTION HIGH VOLTAGE
 KV 0.00 AERIAL N BURIED N

HIGHWAY PERMIT NO.

Utility CO
 REP NAME
 REP TEL NO.
 POLE CONTACTS (+) 0 (-) 0

Utility CO
 REP NAME
 REP TEL NO.
 POLE CONTACTS (+) 0 (-) 0

Utility CO
 REP NAME
 REP TEL NO.
 POLE CONTACTS (+) 0 (-) 0

PROJECT NO A010N5A

TOT.PRINTS 7 PRINT NO. 6
 NPA/NNX: 281-498 PRT:281498

EXCH. ALIEF
 TAX DIST. FG071
 GEO LOC. W85498
 ENGR. SS DRAWN MN
 TELEPHONE NO. (281) 320-3812

REC. REF.
 MAP REF. 527M
 SCALE NONE
 ISSUE DATE
 PROJ TITLE TXHAF NEW PFP 1166PA SPT 1-5
 REV. NUMBER
 DATE REV.

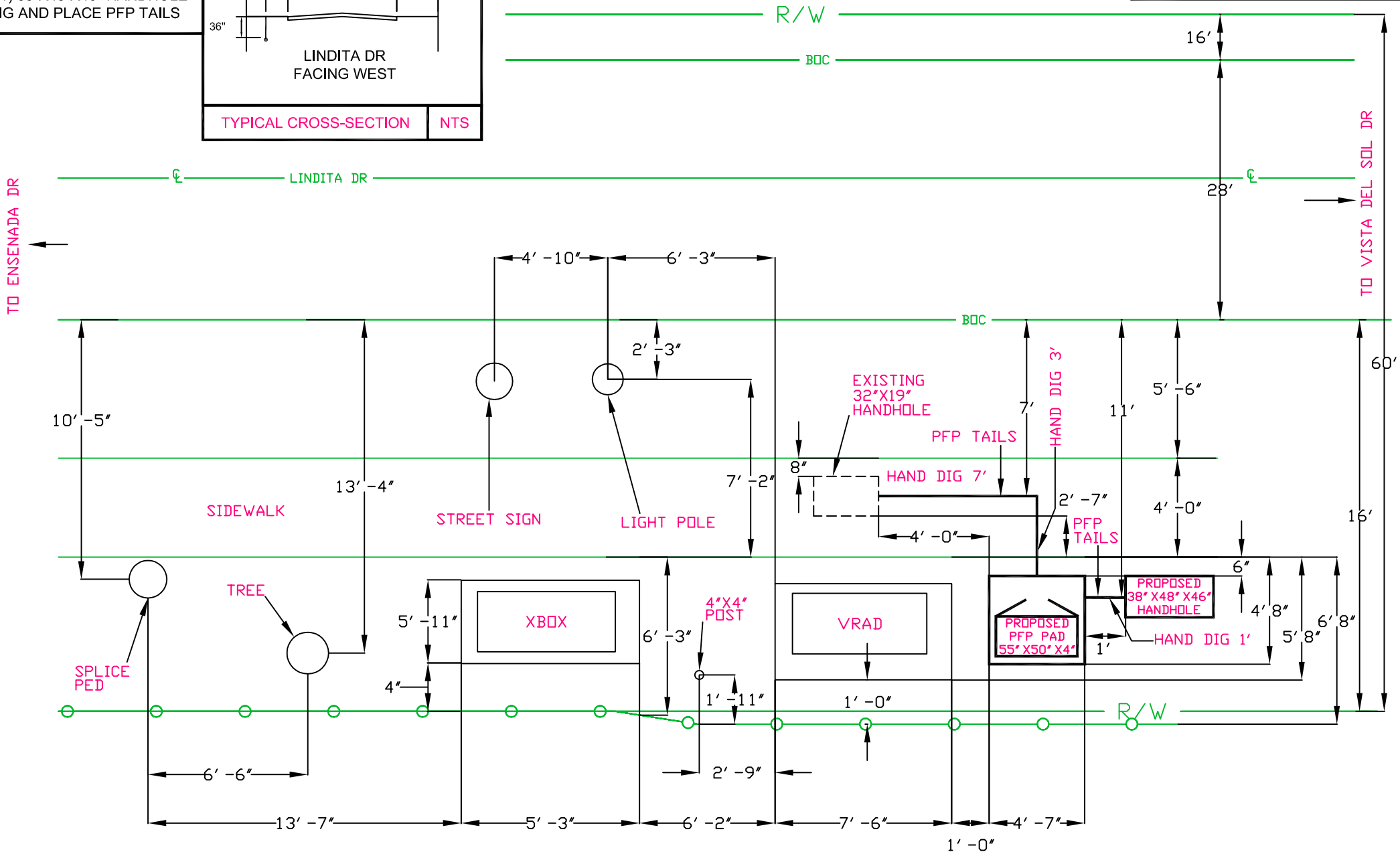

--Proprietary--
 Not for use or disclosure outside the AT&T companies except under written agreement.