

REVIEW BY FORT BEND COUNTY COMMISSIONERS COURT

Fort Bend County Engineering Department
301 Jackson Suite 401
Richmond, Texas 77469
281.633.7500
Permits@fortbendcountytx.gov

- Right of Way Permit
- Commercial Driveway Permit

Permit No: 2017-17458

Applicant: AT&T Texas/Black & Veatch

Job Location Site: 16425-A Old Richmond Road, Sugar Land, TX 77498

Bond No: **Date of Bond:** 11/28/2017 **Amount:** \$50,000.00

The above applicant came to make use of certain Fort Bend County property subject to, "The Order Regulating the Laying, Construction, Maintenance, and Repair of Buried Cables, Conduits, and Pole Lines, In, Under, Across or Along Roads, Streets, Highways, and Drainage Ditches in Fort Bend County, Texas, Under the Jurisdiction of the Commissioners Court of Fort Bend County, Texas," as passed by the Commissioners Court of Fort Bend County, Texas, of the Minutes of the Commissioners Court of Fort Bend County, Texas, to the extent that such order is not inconsistent with Chapter 181, Vernon's Texas Statutes and Codes Annotated.

Notes:

1. Evidence of review by the Commissioners Court must be kept on the job site and failure to do so constitutes grounds for job shutdown.
2. Written notices are required:
 - a. 48 hours in advance of construction start up, and
 - b. When construction is completed and ready for final inspection, submit notification to Permit Administrator thru MyGovernmentOnline.org portal.
3. This permit expires one (1) year from date of permit if construction has not commenced.

On this 2nd day of January, 2018, Upon Motion of Commissioner Meyer, seconded by Commissioner Patterson, duly put and carried, it is ORDERED, ADJUDGED AND DECREED that said notice of said above purpose is hereby acknowledged by the Commissioners Court of Fort Bend County, Texas, and that said notice be placed on record according to the regulation order thereof.

Signature

Presented to Commissioners Court and approved.

By: Charles O. Ay
County Engineer

Date Recorded 1-4-2018 Comm. Court No. 120

By: N/A
Drainage District Engineer/Manager

Clerk of Commissioners Court
By: Andrea Willis
Deputy

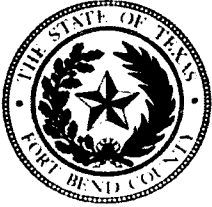

**PERMIT APPLICATION REVIEW FORM FOR
CABLE, CONDUIT, AND POLE LINE ACTIVITY
IN FORT BEND COUNTY**

**Fort Bend County
Engineering Department**
301 Jackson Suite 401
Richmond, Texas 77469
281.633.7500
Permits@fortbendcountytx.gov

- Right of Way Permit
 Commercial Driveway Permit

Permit No: 2017-17458

The following "Notice of Proposed Cable, Conduit, and/or Pole Line activity in Fort Bend County" and accompanying attachments have been reviewed and the notice conforms to appropriate regulations set by Commissioner's Court of Fort Bend County, Texas.

(1) COMPLETE APPLICATION FORM:

- a. Name of road, street, and/or drainage ditch affected.
 b. Vicinity map showing course of directions
 c. Plans and specifications

(2) BOND:

- County Attorney, approval when applicable.
- Perpetual bond currently posted. Bond No: XXXXXXXXXX Amount: \$50,000.00
- Performance bond submitted. Bond No: _____ Amount: _____
- Cashier's Check Check No: _____ Amount: _____

(3) DRAINAGE DISTRICT APPROVAL (WHEN APPLICABLE):

Drainage District Approval

Date

We have reviewed this project and agree it meets minimum requirements.

Cheryl O. AS

Permit Administrator

12/19/2017

Date



BLACK & VEATCH

DESIGN ENGINEER CONTACT:
LEX MULLINS
BLACK & VEATCH
(489) 413-3267
MULLINSL@BV.COM

FORT BEND COUNTY
PERMIT 1
SHOWN ON PRINT 3 & 4

DESIGN SUMMARY:
BORE PROPOSED FIBER FROM
PI TO PI FOR 85 AND FROM PI
TO POLE UNK550 FOR 182

FORT BEND COUNTY NOTIFICATION

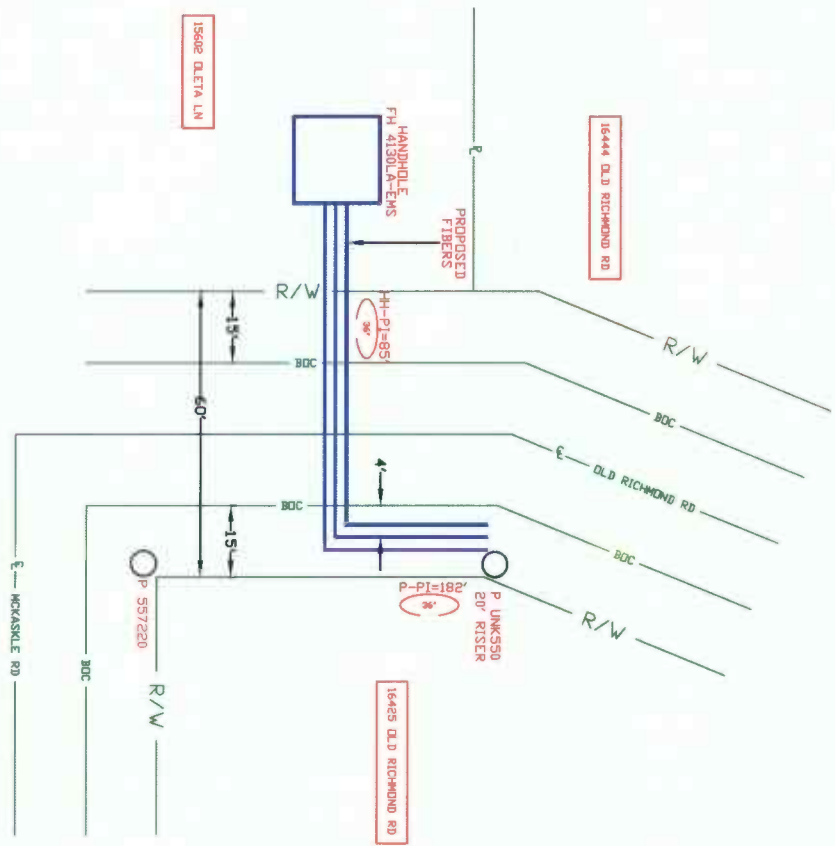

Not for use or disclosure outside the A/E/T computer except under written agreement.
--Proprietary--

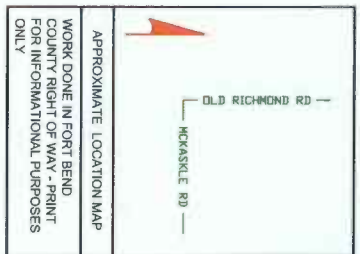

APPROXIMATE LOCATION MAP
WORK DONE IN FORT BEND COUNTY RIGHT OF WAY - PRINT FOR INFORMATIONAL PURPOSES ONLY

SPECIAL CONCERNS: FORWARDED PERMIT REQUIRED	N N N
OPERATING RANGE OF JOB STEPS TASK _____ TO _____	
MTRC	
TRANSMISSION ZONE RZ 0 CZ 0 TAPER CODE 4130A	
CAUTION HIGH VOLTAGE BURIED	
UTILITY CO REP NAME REP TEL NO. POLE CONTRACTS (+) 0 (-) 0	
UTILITY CO REP NAME REP TEL NO. POLE CONTRACTS (+) 0 (-) 0	
PROJECT NO. A100CX	
TOT. PRINTS 40 PRINT NO. 38	
NPA/NNX: 281-498 PRT: 281498	
EXCH. ALLET	
TAX. DIST. F0004	
GEO. LOC. V65498	
ENGR. RS DRAWN/AF	
TELEPHONE NO. (281) 352-6444	
REC. REF.	
MAP REF.	
SCALE NONE	
ISSUE DATE	
PROJ. TITLE LIGHTING-4130A-01ST-AF	
REV. NUMBER	
DATE REV.	



TRAFFIC CONTROL PLAN SECTION SHALL BE COMPLETED BY ENGINEER

ROADWAY	POSTED SPEED	TRAFFIC CONTROL PLAN LENGTH	TRAFFIC CONTROL PLAN TAPER LENGTH	CONSTRUCTION SPEED	CONSTRUCTION TAPER LENGTH	CONSTRUCTION BUFFER SPACE

LEGEND

	Type 3 Barricade		Contracting Device
	Heavy Work Vehicle		Truck Mounted Attenuator (TMA)
	Trailer Mounted Flagger (TMF)		Variable Congestion Traffic Sign (VCTS)
	Sign		Traffic Flow
	Flagger		Flagger

Posted Speed*	Minimum Taper Length (ft)	Minimum Spacing of Devices (ft)	Minimum Spacing of Signs (ft)	Minimum Spacing of Buffers (ft)	Suggested Spacing of Buffers (ft)
10	100	100	100	100	100
15	150	150	150	150	150
20	200	200	200	200	200
25	250	250	250	250	250
30	300	300	300	300	300
35	350	350	350	350	350
40	400	400	400	400	400
45	450	450	450	450	450
50	500	500	500	500	500
55	550	550	550	550	550
60	600	600	600	600	600
65	650	650	650	650	650
70	700	700	700	700	700
75	750	750	750	750	750

* Conventional Roads Only
 ** Taper lengths have been rounded off.
 L=length of Taper(F) W=width of Offset(F) S=Posted Speed(Mph)

GENERAL NOTES

1. Flagger stationed to signs where shown are OPTIONAL.
2. The triangle symbol on OPTIONAL signs (REG-315) except those denoted with the triangle symbol on OPTIONAL.
3. Contracting work vehicles or other equipment should be posted near the work area.
4. A Stop Sign with a TMA should be used anytime it can be positioned 30 feet in advance of the work area. If a Stop Sign with a TMA is not present, but road or work conditions require the traffic control to remain in the work area, a Stop Sign with a TMA should be used.
5. Additional Stop Signs with TMAs may be positioned off the road.
6. Contractor shall provide and install traffic control devices in conformance with part IV of Texas Manual on Uniform Traffic Control Devices (TMUD) - Latest Edition.
7. No lanes shall be blocked during construction.
8. If project is within 400 feet from a signalized intersection, the Contractor shall provide and install traffic control devices in conformance with part IV of Texas Manual on Uniform Traffic Control Devices (TMUD) - Latest Edition.

WORK SPACE ON SHOULDER

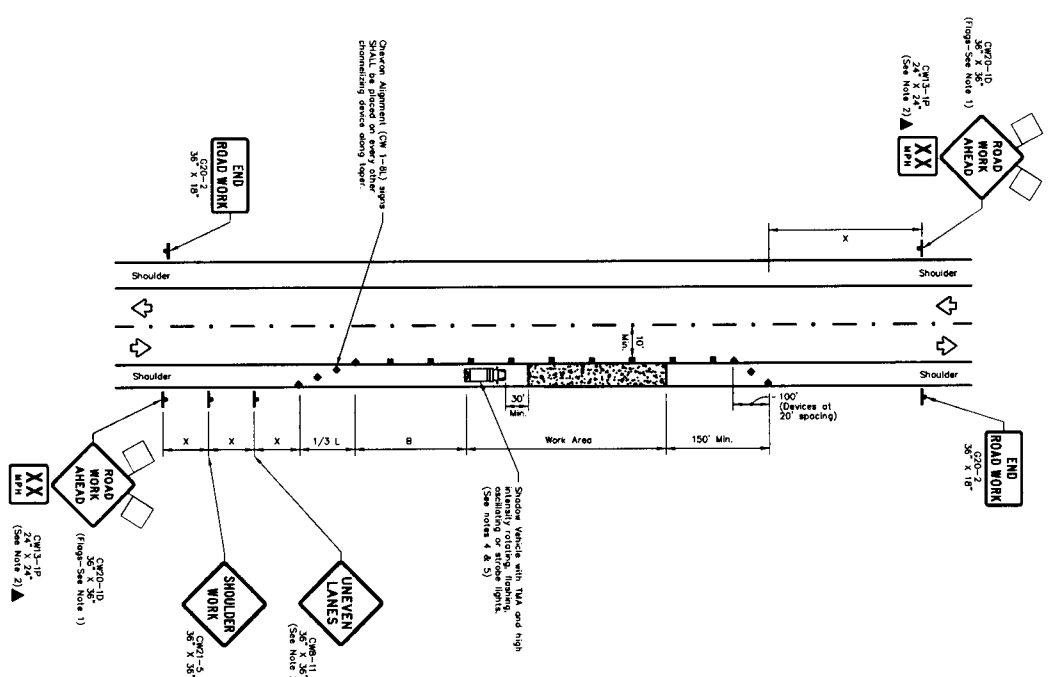

WORK SPACE NEAR SHOULDER

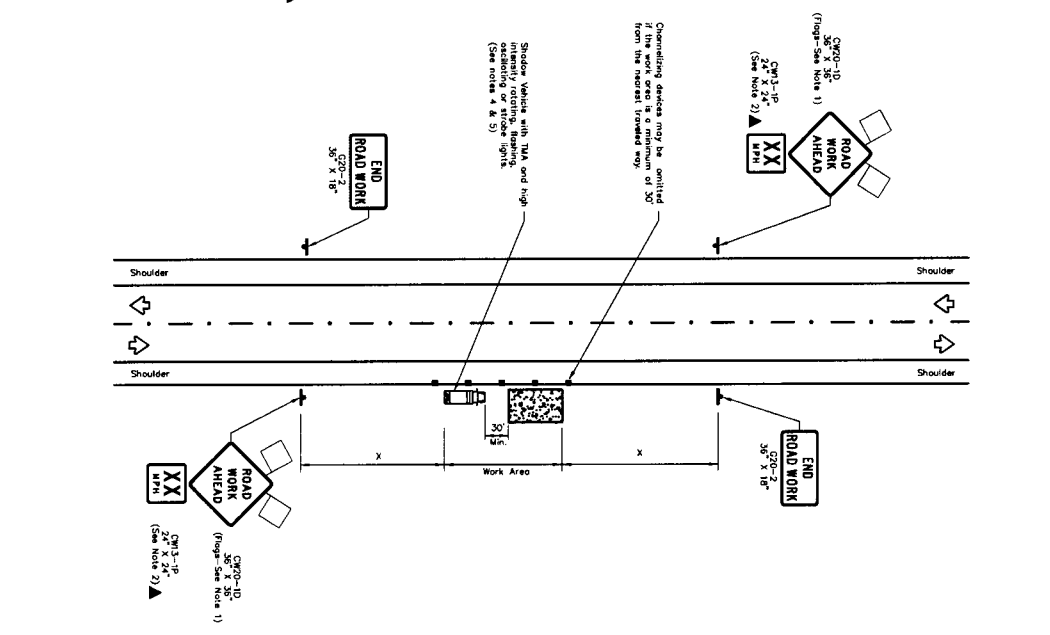

REVISIONS

NO.	DATE	NAME
1	4/18/15	BSH
2		
3		
4		
5		

UPDATED DEPARTMENT NAME & GENERAL NOTES

HARRIS COUNTY ENGINEERING DEPARTMENT

CONSULTANT LOGO/INFORMATION

ENGINEERS SEAL

PROJECT TITLE: TRAFFIC CONTROL PLAN (SHOULDER WORK)

DRAWN BY: BSH

CHECKED BY: BSH

SCALE: AS SHOWN

DATE: 6/26/14

PROJECT NO: 38

SHEET NO: 1