

**REVIEW BY FORT BEND COUNTY  
COMMISSIONERS COURT**

**Fort Bend County  
Engineering Department**  
301 Jackson Suite 401  
Richmond, Texas 77469  
281.633.7500  
Permits@fortbendcountytexas.gov

Right of Way Permit  
 Commercial Driveway Permit  
Permit No: 2017-17455

**Applicant:** AT&T Texas/Black & Veatch

**Job Location Site:** 102 Hillsman Lane, Sugar Land, TX 77498

**Bond No.**                      **Date of Bond:** 11/28/2017 **Amount:** \$50,000.00

The above applicant came to make use of certain Fort Bend County property subject to, "The Order Regulating the Laying, Construction, Maintenance, and Repair of Buried Cables, Conduits, and Pole Lines, In, Under, Across or Along Roads, Streets, Highways, and Drainage Ditches in Fort Bend County, Texas, Under the Jurisdiction of the Commissioners Court of Fort Bend County, Texas," as passed by the Commissioners Court of Fort Bend County, Texas, of the Minutes of the Commissioners Court of Fort Bend County, Texas, to the extent that such order is not inconsistent with Chapter 181, Vernon's Texas Statutes and Codes Annotated.

**Notes:**

- 1. Evidence of review by the Commissioners Court must be kept on the job site and failure to do so constitutes grounds for job shutdown.
- 2. Written notices are required:
  - a. 48 hours in advance of construction start up, and
  - b. When construction is completed and ready for final inspection, submit notification to Permit Administrator thru MyGovernmentOnline.org portal.
- 3. This permit expires one (1) year from date of permit if construction has not commenced.

On this 2nd day of January, 2018, Upon Motion of Commissioner Muyers, seconded by Commissioner Patterson, duly put and carried, it is ORDERED, ADJUDGED AND DECREED that said notice of said above purpose is hereby acknowledged by the Commissioners Court of Fort Bend County, Texas, and that said notice be placed on record according to the regulation order thereof.

**Signature**  
By: Charles O. Ay  
County Engineer

Presented to Commissioners Court and approved.  
Date Recorded 1-4-2018 Comm. Court No. 12 P

By: N/A  
Drainage District Engineer/Manager

Clerk of Commissioners Court  
By: Ronda Willis  
Deputy

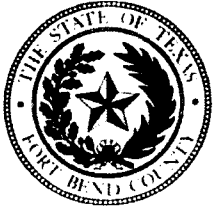

**PERMIT APPLICATION REVIEW FORM FOR  
CABLE, CONDUIT, AND POLE LINE ACTIVITY  
IN FORT BEND COUNTY**

**Fort Bend County  
Engineering Department**  
301 Jackson Suite 401  
Richmond, Texas 77469  
281.633.7500  
Permits@fortbendcountytexas.gov

- Right of Way Permit
- Commercial Driveway Permit

Permit No: 2017-17455

The following "Notice of Proposed Cable, Conduit, and/or Pole Line activity in Fort Bend County" and accompanying attachments have been reviewed and the notice conforms to appropriate regulations set by Commissioner's Court of Fort Bend County, Texas.

**(1) COMPLETE APPLICATION FORM:**

- a. Name of road, street, and/or drainage ditch affected.
- b. Vicinity map showing course of directions
- c. Plans and specifications

**(2) BOND:**

- County Attorney, approval when applicable.
- Perpetual bond currently posted. Bond No: [REDACTED] Amount: \$50,000.00
- Performance bond submitted. Bond No: \_\_\_\_\_ Amount: \_\_\_\_\_
- Cashier's Check Check No: \_\_\_\_\_ Amount: \_\_\_\_\_

**(3) DRAINAGE DISTRICT APPROVAL (WHEN APPLICABLE):**

\_\_\_\_\_  
Drainage District Approval

\_\_\_\_\_  
Date

**We have reviewed this project and agree it meets minimum requirements.**

*Chandy O. Aji*

\_\_\_\_\_  
Permit Administrator

12/19/2017

\_\_\_\_\_  
Date

**TRAFFIC CONTROL PLAN SECTION SHALL BE COMPLETED BY ENGINEER**

ROADWAY	POSTED SPEED	TAPER LENGTH	CHANGING DEVICES	CON. DEVICES	CON. BARRIERS

**LEGEND**

	Type 3 Barricade		Channelizing Devices
	Heavy Work Vehicle		Truck Mounted Attenuator (TMA)
	Flagger Mounted Flashing Arrow Board		Portable Changeable Message Sign (PCMS)
	Sign		Traffic Flow
	Flag		Flagger

Posted Speed *	Minimum Shoulder Width (ft.)	Suggested Minimum Spacing of Devices (ft.)	Minimum Spacing (ft.)	Suggested Minimum Spacing (ft.)
10'	11'	12'	50'	50'
15'	12'	12'	50'	50'
20'	12'	12'	50'	50'
25'	12'	12'	50'	50'
30'	12'	12'	50'	50'
35'	12'	12'	50'	50'
40'	12'	12'	50'	50'
45'	12'	12'	50'	50'
50'	12'	12'	50'	50'
55'	12'	12'	50'	50'
60'	12'	12'	50'	50'
65'	12'	12'	50'	50'
70'	12'	12'	50'	50'
75'	12'	12'	50'	50'

\* Commuter Roads Only  
 \*\* Taper lengths have been rounded off.  
 L=Length of Taper (ft.) W=Width of Offset (ft.) S=Posted Speed (mph)

**GENERAL NOTES**

- Flags attached to signs where shown are OPTIONAL.
- The triangle symbol on DOTTSMAL signs is REQUIRED, except those devices with the triangle symbol on DOTTSMAL.
- Instruct work vehicles or other equipment should be posted near the work area.
- A Shoulder Vehicle with a TMA should be used anytime it can be positioned 30 feet from a shoulder.
- Additional Shoulder Vehicles with TMAs may be positioned off the paved shoulder.
- Additional Shoulder Vehicles with TMAs may be positioned off the paved shoulder.
- Contractor shall provide and install traffic control devices in accordance with part 16 of Texas Manual on Uniform Traffic Control Devices (TMUD) - Latest Edition.
- No signs shall be stacked during construction.
- If project is within 400 feet from a signalized intersection, the Contractor shall provide and install traffic control devices in accordance with part 16 of Texas Manual on Uniform Traffic Control Devices (TMUD) - Latest Edition.

**WORK SPACE ON SHOULDER**

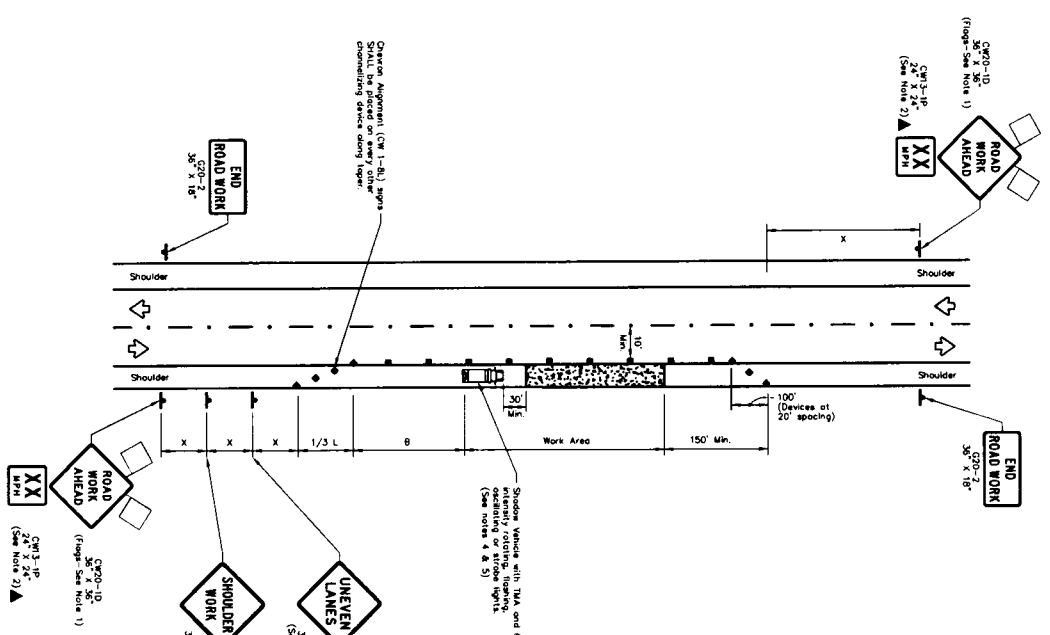

**WORK SPACE NEAR SHOULDER**

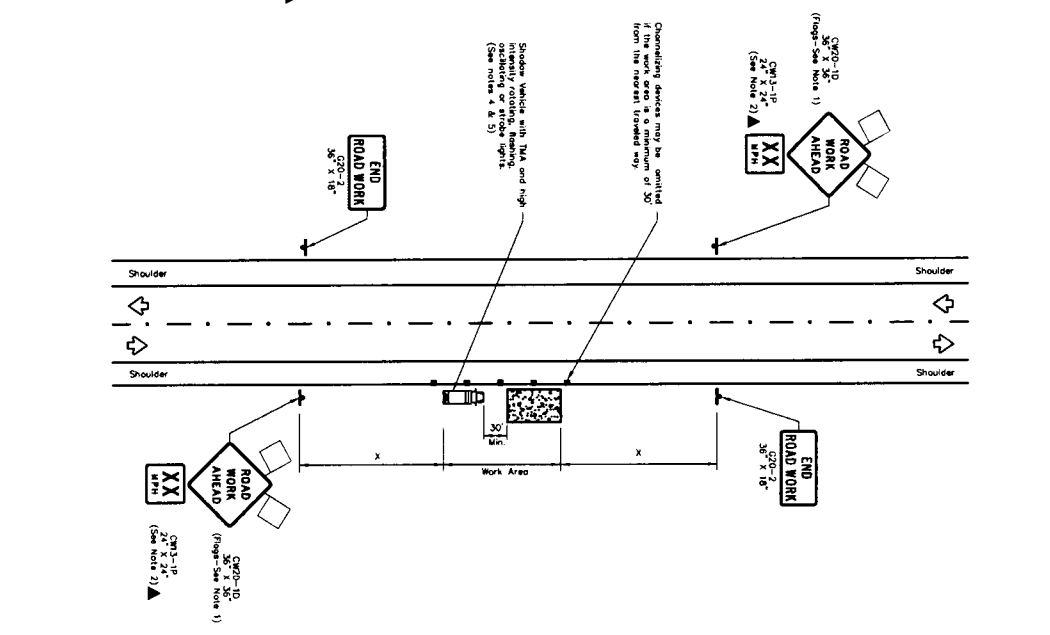

NO.	REVISIONS	DATE	NAME
1	UPDATED DEPARTMENT NAME & GENERAL NOTES	4/16/15	BSH
2			
3			
4			
5			

<b>HARRIS COUNTY ENGINEERING DEPARTMENT</b>		<b>CONSULTANT LOGO/INFORMATION</b>		<b>ENGINEERS SEAL</b>	
PROJECT TITLE		DRAWN BY		CHECKED BY	
TRAFFIC CONTROL PLAN (SHOULDER WORK)		BSH		BSH	
SCALE		DATE		SHEET NO.	
1/8" = 1'-0"		9/26/14		38	
DRAWN BY		CHECKED BY		SHEET NO.	
BSH		BSH		38	
DATE		DATE		SHEET NO.	
9/26/14		9/26/14		38	

# FORT BEND COUNTY NOTIFICATION

<b>Black &amp; Veatch</b>	DESIGN ENGINEER CONTACT: LEX WALKINS BLACK & VEATCH (409) 413-5285 MILLINGS@BV.COM
FORT BEND COUNTY PERMIT # SHOWN ON PRINT 28 & 29	DESIGN SUMMARY: BONE JOYCE PROPOSED FIBER FROM POLE 52AS121 TO P AND 44 FROM P1 TO PEDESTAL

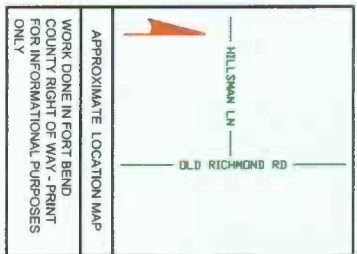
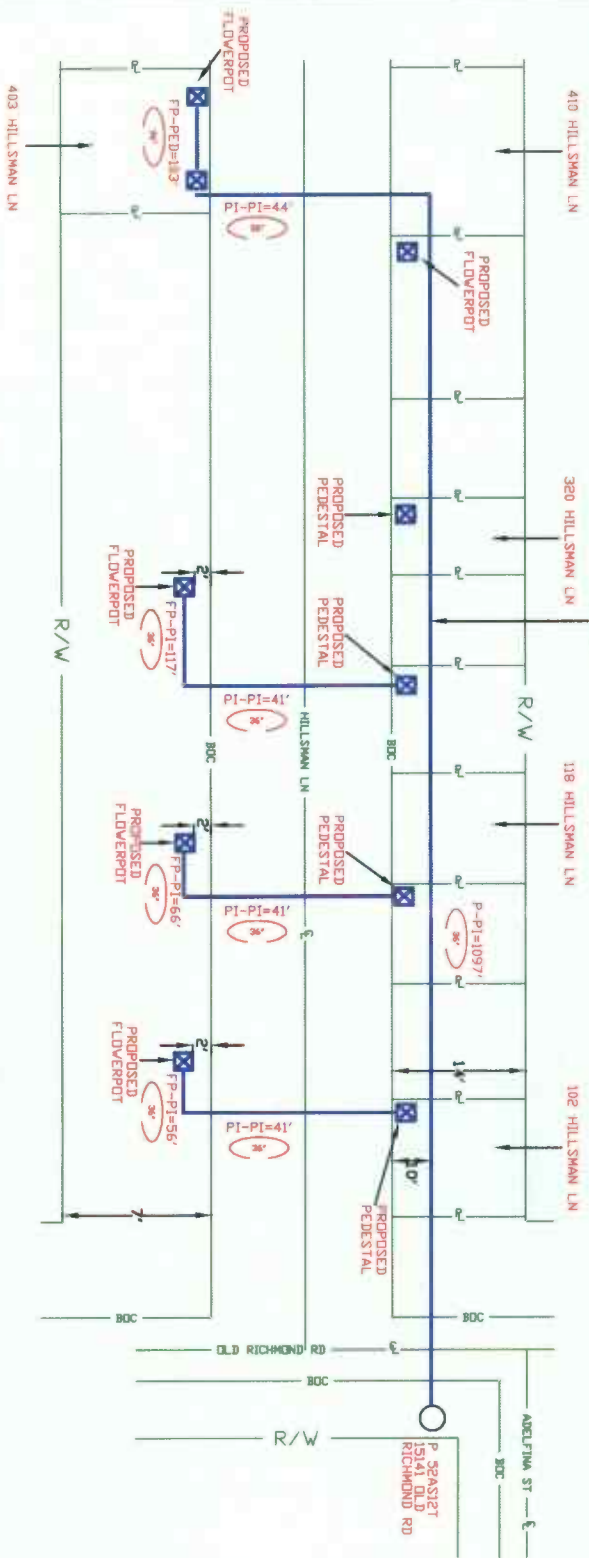

SPECIAL CIRCUITS 6203 FORWARDED PERMIT REQUIRED	 NORTH ARROW
--	-----------------

OPERATING RANGE OF JOB STEPS  
 TASK \_\_\_\_\_ TO \_\_\_\_\_

MFC TRANSMISSION ZONE  
 RZ 0 C2 0 TAPER CODE 41201A  
 CAUTION HIGH VOLTAGE BURIED II  
 KV 0.00 AERIAL II

HIGHWAY PERMIT NO.

UTILITY CO REP NAME REP TEL NO. POLE CONTACTS (+) 0 (-) 0

UTILITY CO REP NAME REP TEL NO. POLE CONTACTS (+) 0 (-) 0

UTILITY CO REP NAME REP TEL NO. POLE CONTACTS (+) 0 (-) 0

PROJECT NO A0001X

TOT. PRINTS 40 PRINT NO. 37  
 NPA/MNX: 281-498 PRT: 281498  
 EXCH. ALIET  
 TAX DIST. T0004  
 GEO LOC. 865498  
 ENGR. KS DRAWN BY  
 TELEPHONE NO. (281) 352-4644  
 REG. REF.  
 MAP REF. 377  
 SCALE NINE  
 ISSUE DATE  
 PROJ. TITLE LIGHTING-41301A-H1ST-4F  
 REV. NUMBER  
 DATE REV.

---Proprietary---  
 Not for use or disclosure outside the A/E/C companies except under written agreement.