

**REVIEW BY FORT BEND COUNTY  
COMMISSIONERS COURT**

**Fort Bend County  
Engineering Department**  
301 Jackson Suite 401  
Richmond, Texas 77469  
281.633.7500  
Permits@fortbendcountytx.gov

- Right of Way Permit  
 Commercial Driveway Permit

Permit No: 2017-17449

**Applicant:** AT&T Texas/Black & Veatch

**Job Location Site:** Navidad Road, Houston, TX 77083

**Bond No.**                      **Date of Bond:** 11/28/2017 **Amount:** \$50,000.00

The above applicant came to make use of certain Fort Bend County property subject to, "The Order Regulating the Laying, Construction, Maintenance, and Repair of Buried Cables, Conduits, and Pole Lines, In, Under, Across or Along Roads, Streets, Highways, and Drainage Ditches in Fort Bend County, Texas, Under the Jurisdiction of the Commissioners Court of Fort Bend County, Texas," as passed by the Commissioners Court of Fort Bend County, Texas, of the Minutes of the Commissioners Court of Fort Bend County, Texas, to the extent that such order is not inconsistent with Chapter 181, Vernon's Texas Statutes and Codes Annotated.

**Notes:**

1. Evidence of review by the Commissioners Court must be kept on the job site and failure to do so constitutes grounds for job shutdown.
2. Written notices are required:
  - a. 48 hours in advance of construction start up, and
  - b. When construction is completed and ready for final inspection, submit notification to Permit Administrator thru MyGovernmentOnline.org portal.
3. This permit expires one (1) year from date of permit if construction has not commenced.

On this 2nd day of January, 2018, Upon Motion of Commissioner Meyer, seconded by Commissioner Patterson, duly put and carried, it is ORDERED, ADJUDGED AND DECREED that said notice of said above purpose is hereby acknowledged by the Commissioners Court of Fort Bend County, Texas, and that said notice be placed on record according to the regulation order thereof.

**Signature**

Presented to Commissioners Court and approved.

By: Charles O. Ay  
County Engineer

Date Recorded 1-4-2018 Comm. Court No. 12E

By: N/A  
Drainage District Engineer/Manager

Clerk of Commissioners Court  
By: Amelia Walters  
Deputy



**PERMIT APPLICATION REVIEW FORM FOR  
CABLE, CONDUIT, AND POLE LINE ACTIVITY  
IN FORT BEND COUNTY**

**Fort Bend County  
Engineering Department**  
301 Jackson Suite 401  
Richmond, Texas 77469  
281.633.7500  
Permits@fortbendcountytx.gov

- Right of Way Permit  
 Commercial Driveway Permit

Permit No: 2017-17449

The following "Notice of Proposed Cable, Conduit, and/or Pole Line activity in Fort Bend County" and accompanying attachments have been reviewed and the notice conforms to appropriate regulations set by Commissioner's Court of Fort Bend County, Texas.

**(1) COMPLETE APPLICATION FORM:**

- a. Name of road, street, and/or drainage ditch affected.  
 b. Vicinity map showing course of directions  
 c. Plans and specifications

**(2) BOND:**

- County Attorney, approval when applicable.
- Perpetual bond currently posted.      Bond No: [REDACTED]      Amount: \$50,000.00
- Performance bond submitted.      Bond No: \_\_\_\_\_      Amount: \_\_\_\_\_
- Cashier's Check      Check No: \_\_\_\_\_      Amount: \_\_\_\_\_

**(3) DRAINAGE DISTRICT APPROVAL (WHEN APPLICABLE):**

\_\_\_\_\_  
Drainage District Approval

\_\_\_\_\_  
Date

**We have reviewed this project and agree it meets minimum requirements.**

*Charles O. AJ*

\_\_\_\_\_  
Permit Administrator

12/19/2017

\_\_\_\_\_  
Date

**JOB SUMMARY:**  
 CONCRETE PAD, 38V-PPF, HANDHOLE  
 -BORE FEEDER FIBER AND PASS THRU TAILS 7' EAST  
 FROM PFP TO PI

**JOB SUMMARY:**  
 FIBER AND PASS THRU TAIL 14' NORTH  
 FROM PI TO EXISTING FH  
 -BORE DISTRIBUTION TAILS 1' SOUTH FROM PFP  
 TO NEW HANDHOLE

**DESIGN ENGINEER CONTACT:**  
 BLACK & VEATCH  
 913-458-6489  
 MERRIS@BVB.COM

**PFP ADDRESS:**  
 1602 PASO DOUBLE DR

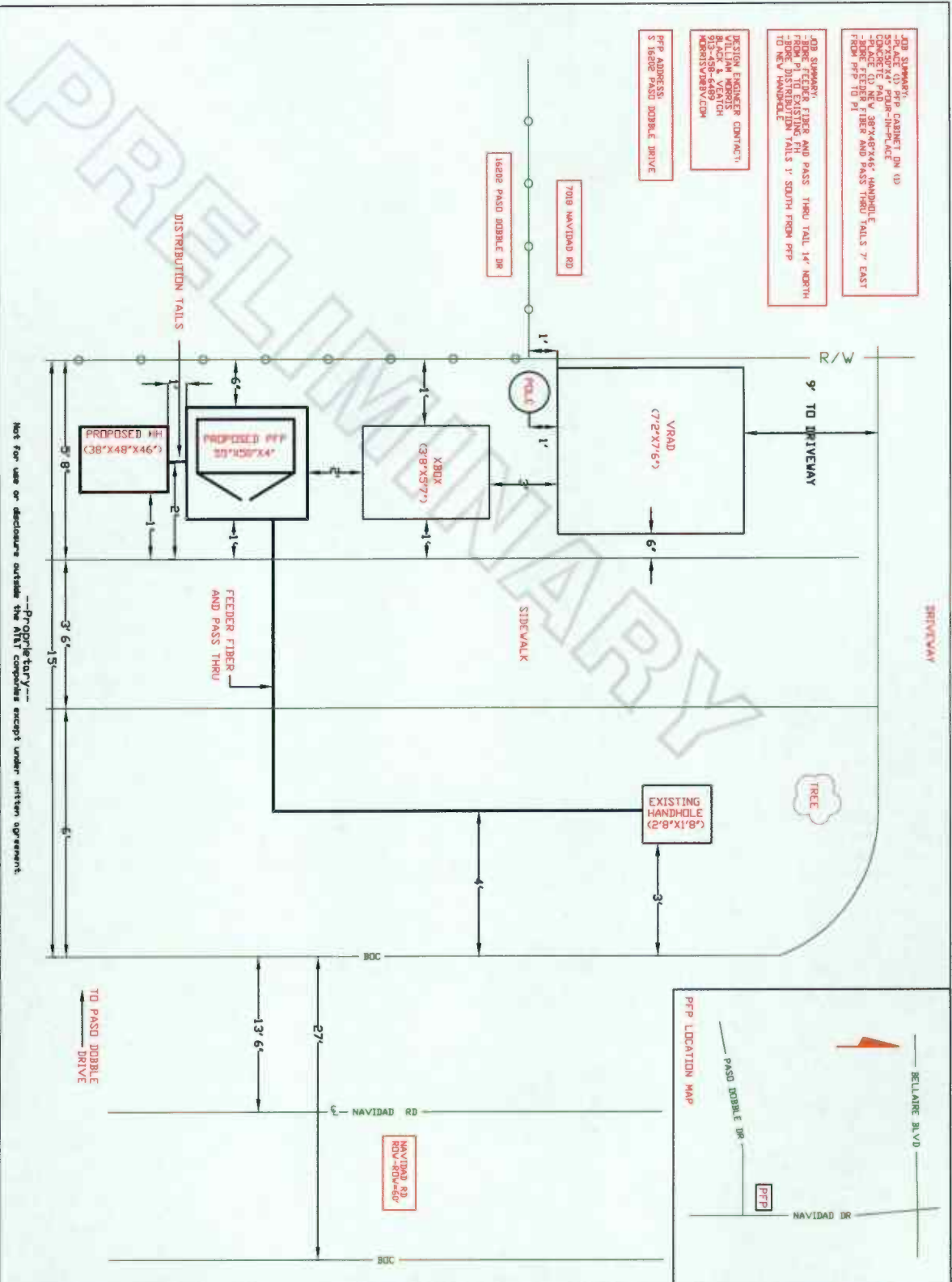

Not for use or disclosure outside the NVI companies except under written agreement.  
 -Proprietary-

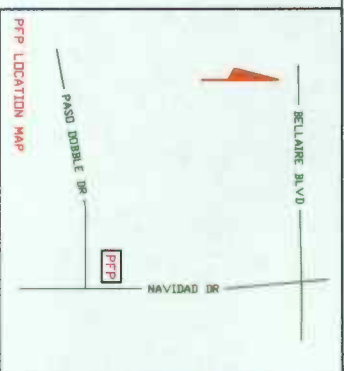

<b>SPECIAL CIRCUITS</b> 6203 N FORWARDED N PERMIT REQUIRED Y		 NORTH ARROW	
<b>OPERATING RANGE OF JOB STEPS</b> TASK _____ TO _____			
<b>TRANSMISSION ZONE</b> RZ 0 C2 0 TAPER CODE 110013			
<b>CAUTION HIGH VOLTAGE</b> BURIED 8'			
<b>HIGHWAY PERMIT NO.</b>			
<b>UTILITY CO</b> REP NAME _____ REP TEL NO. _____ POLE CONTRACTS (+) 0 (-) 0			
<b>UTILITY CO</b> REP NAME _____ REP TEL NO. _____ POLE CONTRACTS (+) 0 (-) 0			
<b>PROJECT NO</b> A00X4MM			
<b>TOT. PRINTS</b> 5		<b>PRINT NO.</b> 4	
<b>NPA/MNX:</b> 201-498		<b>PRT:</b> 201-498	
<b>EXCH.</b> ALIF			
<b>TAX DIST.</b> FG113			
<b>GEO LOC.</b> 083498			
<b>ENGR.</b> RH			
<b>TELEPHONE NO.</b> (201) 224-8741			
<b>REC. REF.</b> 240-205-26			
<b>MAP REF.</b> 5276			
<b>SCALE</b> N/A			
<b>ISSUE DATE</b>			
<b>PROJ. TITLE</b> 1794F NEW PFP 1180LB SPT 1-4			
<b>REV. NUMBER</b>			
<b>DATE REV.</b>			

**TRAFFIC CONTROL PLAN SECTION SHALL BE COMPLETED BY ENGINEER**

ROADWAY	POSTED SPEED	TAPER LENGTH	CHANNELING DEVICES	TRUCK MOUNTED ATTENUATOR (TMA)	PORTABLE CHANNELING DEVICES (Type 3) (CDS)	TRAFFIC FLOW	FLASHER	CONSTRUCTION SIGNAGE	BUFFER SPACE

LEGEND

	Type 3 Barricade		Channeling Devices
	Heavy Work Vehicle		Truck Mounted Attenuator (TMA)
	Portable Channeling Device (Type 3) (CDS)		Traffic Flow
	Flag		FlasHER

Postage Speed	Minimum Shoulder Depth	Minimum Taper Length	Suggested Minimum Spacing of Devices	Minimum Spacing of Devices	Suggested Buffer Distance
10'	11"	0m	0m	0m	100'
15'	11"	0m	0m	0m	100'
20'	11"	0m	0m	0m	100'
25'	11"	0m	0m	0m	100'
30'	11"	0m	0m	0m	100'
35'	11"	0m	0m	0m	100'
40'	11"	0m	0m	0m	100'
45'	11"	0m	0m	0m	100'
50'	11"	0m	0m	0m	100'
55'	11"	0m	0m	0m	100'
60'	11"	0m	0m	0m	100'
65'	11"	0m	0m	0m	100'
70'	11"	0m	0m	0m	100'
75'	11"	0m	0m	0m	100'

\* \* \* Conventional Road Only  
 \*\* Taper lengths have been rounded off.  
 L=length of taper (F) W=width of offset (F) S=posted speed (mph)

**GENERAL NOTES**

- Flags allocated to signs where a sign is optional.
- The taper symbol are OPTIONAL, see (S-10) (S-11), except those denoted with 1.
- Instruct work vehicles or other equipment should be posted near the work area.
- A Shoulder Vehicle with a TMA should be used anytime it can be positioned 30 feet from the work area. If a TMA is not available, a vehicle with no flag should be used. The presence of a TMA should be noted on the plan.
- Additional Shoulder Vehicles with TMAs may be positioned off the paved shoulder.
- Contractor shall provide and install traffic control devices in accordance with part V of Texas Manual on Uniform Traffic Control Devices (TMUD) - Latest Edition.
- No signs shall be placed during construction.
- If project is within 400 feet from a signalized intersection, the Contractor shall provide and install traffic control devices in accordance with part V of Texas Manual on Uniform Traffic Control Devices (TMUD) - Latest Edition.

**WORK SPACE ON SHOULDER**

**WORK SPACE NEAR SHOULDER**

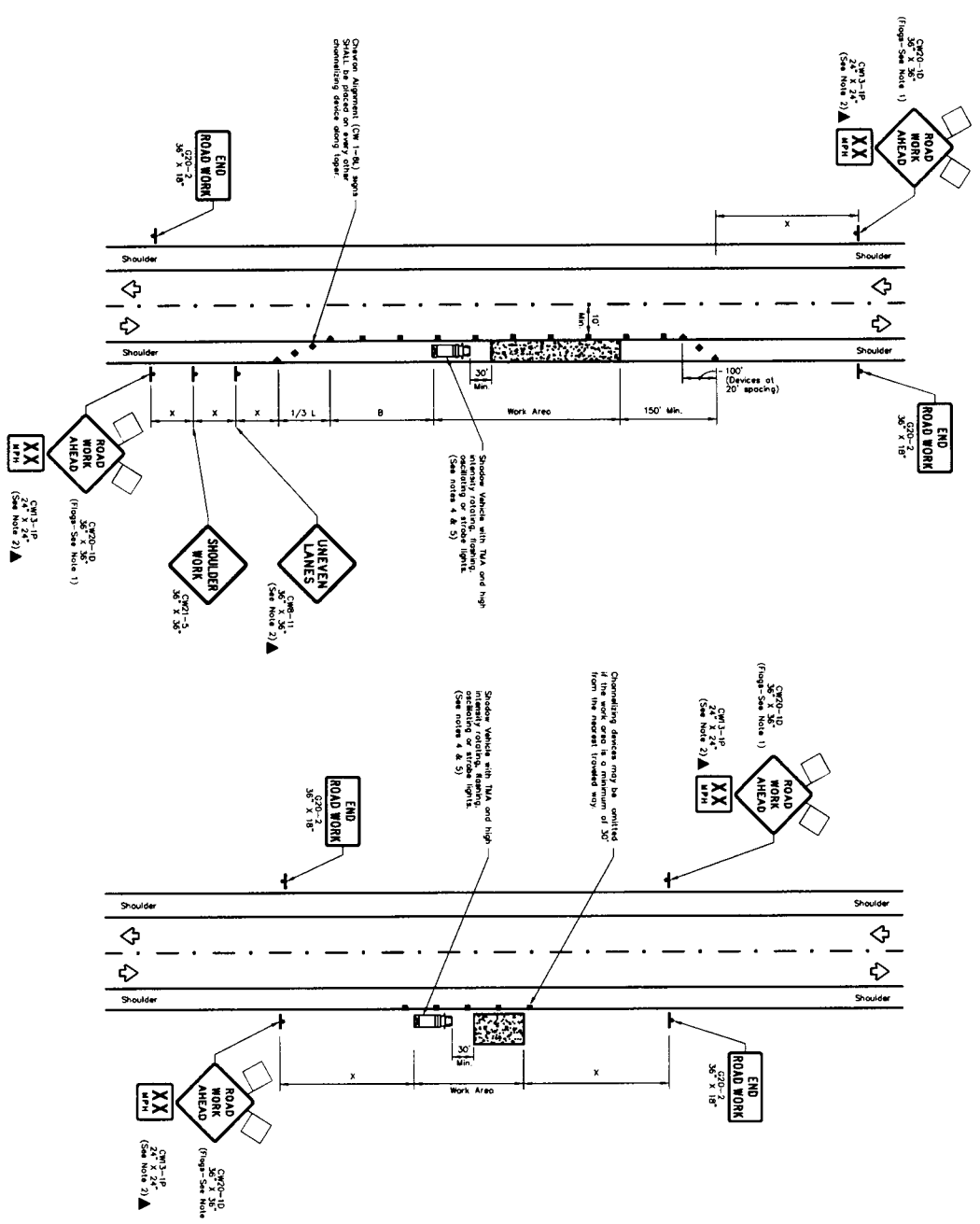

REVISIONS

NO.	DATE	NAME
1	4/18/15	BSH
2		
3		
4		
5		

UPDATED DEPARTMENT NAME & GENERAL NOTES

HARRIS COUNTY ENGINEERING DEPARTMENT

CONSULTANT LOGO/INFORMATION

ENGINEERS SEAL

PROJECT TITLE: \_\_\_\_\_

DESIGNED BY: \_\_\_\_\_

CHECKED BY: \_\_\_\_\_

SCALE: \_\_\_\_\_

DATE: 8/28/14

APPROVED BY: \_\_\_\_\_

NEED STANDARD SHEET NO. 38