

STANDARD UTILITY AGREEMENT

U-0022: Southwestern Bell Telephone Company, dba AT&T Texas
 County: Fort Bend
 Highway: FM 1093 Westpark Extension Phase II

This Agreement by and between the County of Fort Bend, Texas, ("County"), and Southwestern Bell Telephone Company, dba AT&T Texas, ("Utility"), acting by and through its duly authorized representative, shall be effective on the date of approval and execution by and on behalf of the County.

WHEREAS, the County has deemed it necessary to make certain highway improvements as designated by the County and approved by the Federal Highway Administration within the limits of the highway as indicated above;

WHEREAS, the proposed highway improvements will necessitate the adjustment, removal, and/or relocation of certain facilities of Utility as indicated in the following statement of work: Relocation of assets into a predesignated corridor according to the following schedule:

Estimated Start Date – December 1, 2017
 Estimated Completion Date – May 31, 2018

and more specifically shown in Utility's Plans and Specifications, Estimated Costs, and Schedule which are attached hereto as Exhibits "A," "B" and "C."

WHEREAS, Subchapter E of Chapter 203 of the Texas Transportation Code regarding the relocation of utilities does not apply to this Project, but the County wishes to negotiate in good faith and enter into agreements with all affected utility companies for the participation in the costs of the adjustment, removal, and/or relocation of certain facilities as authorized under such subchapter.

WHEREAS, the County, upon receipt of evidence it deems sufficient, acknowledges Utility's interest in certain lands and/or facilities and determined it is appropriate to enter an agreement with Utility to govern the terms for participation in the costs of the adjustment, removal, and relocation of certain of its facilities located upon the lands as indicated in the statement of work above.

NOW, THEREFORE, BE IT AGREED:

The County will pay to Utility fifty percent (50%) of the documented actual costs incurred for relocation of the utility in adjustment, removal, and/or relocation of Utility's facilities up to the amount said costs may be eligible for County participation.

All conduct under this agreement, including but not limited to the adjustment, removal and relocation of the facility, the development and reimbursement of costs, any environmental requirements, and retention of records will be in accordance with all applicable federal and state laws, rules and regulations, including, without limitation, the Federal Uniform Relocation Assistance and Real Property Acquisition Policies Act, 42 U.S.C. §§ 4601, et seq., the National Environmental Policy Act, 42 U.S.C. §§ 4231, et seq., the Buy America provisions of 23 U.S.C. § 313 and 23 CFR 635.410, the Utility Relocations, Adjustments, and Reimbursements provisions of 23 CFR 645, Subpart A, and with the Utility Accommodation provisions of 23 CFR 645, Subpart B. Utility shall supply, upon request by the County, proof of compliance with the aforementioned laws, rules and regulations prior to the commencement of construction.

The Utility agrees to develop relocation or adjustment costs by accumulating actual direct and related indirect costs in accordance with a work order accounting procedure prescribed by County, or may, with the County's approval, accumulate actual direct and related indirect costs in accordance with an established accounting procedure developed by Utility. Bills for work hereunder will be submitted to County not later than 90 days after completion of the work.

 11/13/17
 Date
 Fort Bend County

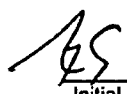
 11/7/2017
 Date
 AT&T

When requested, the County will make intermediate payments at not less than monthly intervals to Utility when properly billed and such payments will not exceed 90 percent (90%) of the eligible cost as shown in each such billing. Intermediate payments shall not be construed as final payment for any items included in the intermediate payment.

Upon execution of this agreement by both parties hereto, the County will, by written notice, authorize the Utility to perform such work diligently, and to conclude said adjustment, removal, or relocation by the stated completion date. The completion date shall be extended for delays caused by events outside Utility's control, including an event of Force Majeure, which shall include a strike, war or act of war (whether an actual declaration of war is made or not), insurrection, riot, act of public enemy, accident, fire, flood or other act of God, sabotage, or other events, interference by the County or any other party with Utility's ability to proceed with the relocation, or any other event in which Utility has exercised all due care in the prevention thereof so that the causes or other events are beyond the control and without the fault or negligence of Utility.

However, for any failure by Utility to conclude said adjustment, removal, or relocation by the stated completion date not caused by events outside Utility's control, the County may elect to: (1) reduce the reimbursement to Utility by one percent (1%) each day delayed; or (2) relocate the facility at the sole cost and expense of Utility.

The County will, upon satisfactory completion of the relocation or adjustment and upon receipt of final billing prepared in an approved form and manner, make payment in the amount of 90 percent (90%) of the eligible costs as shown in the final billing prior to audit and after such audit shall make an additional final payment totaling the reimbursement amount found eligible for County reimbursement.

Unless an item below is stricken and initialed by the County and Utility, this agreement in its entirety consists of the following:

1. Standard Utility Agreement;
2. Plans & Specifications (Attachment "A");
3. Utility Construction Cost Estimate (Attachment "B");
4. Utility's Schedule of Work and Estimated Date of Completion (Attachment "C").

All attachments are included herein as if fully set forth. In the event it is determined that a substantial change from the statement of work contained in this agreement is required, reimbursement therefore shall be limited to costs covered by a modification or amendment of this agreement or a written change or extra work order approved by the County and Utility.

This agreement is subject to cancellation by the County at any time up to the date that work under this agreement has been authorized and that such cancellation will not create any liability on the part of the County. However, the County will review and reimburse the Utility for eligible costs incurred by the Utility in preparation of this Agreement.

The Utility acknowledges to and for the benefit of the County and State of Texas that it understands the project under this Agreement is eligible for Federal-aid highway funds and as such, requires all of the iron, steel, and manufactured goods used in the project be produced in the United States ("Buy American Requirements") including iron, steel, and manufactured goods provided by the Utility pursuant to this Agreement.

The State Auditor may conduct an audit or investigation of any entity receiving funds from the County directly under this contract or indirectly through a subcontract under this contract. Acceptance of funds directly under this contract or indirectly through a subcontract under this contract acts as acceptance of the authority of the State Auditor, under the direction of the Legislative Audit Committee, to conduct an audit or investigation in connection with those funds. An entity that is the subject of an audit or investigation must provide the state auditor with access to any information the state auditor considers relevant to the investigation or audit.

The Utility by execution of this agreement does not waive any of the rights which Utility may have within the limits of the law.

 11/13/17
Date
Fort Bend County

 11/7/2017
Initial Date
AT&T

It is expressly understood that the Utility conducts the adjustment, removal, or relocation at its own risk, and that Fort Bend County, Texas makes no warranties or representations regarding the existence or location of utilities currently within its right of way.

The signatories to this agreement warrant that each has the authority to enter into this agreement on behalf of the party represented.

UTILITY

Utility: Southwestern Bell Telephone Company, dba
AT&T Texas
Name of Utility

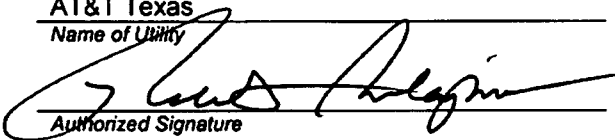
By: 
Authorized Signature

Robert C. Scalapino
Print or Type Name

Title: Director – Construction & Engineering

Date: 11/7/2017

11/13/17
Date
Fort Bend County

Initial 11/7/2017
Date
AT&T

EXECUTION RECOMMENDED:

COUNTY

By: *Grady Prestage*

Grady Prestage, Commissioner, Precinct 2
Presiding Officer, Commissioners Court, November 28, 2017

Date: 11-28-17

ATTEST:

By: *Laura Richard*
Laura Richard, County Clerk

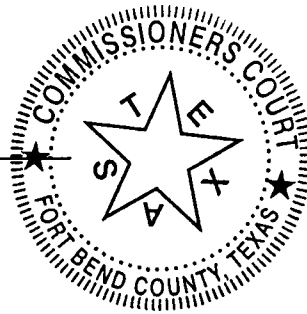

APPROVED:

By: *Richard W. Stolleis*
Richard W. Stolleis, P.E., County Engineer

APPROVED AS TO LEGAL FORM:

By: *Marcus D. Spencer*
Marcus D. Spencer, First Assistant County Attorney

AUDITOR'S CERTIFICATE

I hereby certify that funds are available in the amount of 485,928.16 to accomplish and pay the obligation of Fort Bend County under this contract.

Robert Ed Sturdivant

Robert Ed Sturdivant, County Auditor

fws 11/13/17
Date
Fort Bend County

RS 11/2/2017
Initial Date
AT&T

Exhibit A

AT&T Texas Plans & Specifications

(20 Pages that Follow)

lews 11/13/17
Date
Fort Bend County

JS 11/7/2017
Initial Date
AT&T

THINK SAFETY

UNDERGROUND SAFETY REMINDER:
 EMPLOYEES SHOULD BE FAMILIAR WITH THE FOLLOWING WORK SAFE JOB AIDS WHEN PERFORMING JOB TASKS IN THE UNDERGROUND ENVIRONMENT:

- 1.) MANHOLES
- 2.) GAS MONITORS
- 3.) WORK AREA PROTECTION

NOTE:
 FOR ADDITIONAL INFORMATION, PLEASE REFERENCE [HTTP://WORKSAFE.SBC.COM/JOB AIDS_HTM](http://WORKSAFE.SBC.COM/JOB AIDS_HTM)
[HTTP://WWW.EHS.ATL.COM/JOB AIDS_HTM](http://WWW.EHS.ATL.COM/JOB AIDS_HTM)

TEXAS ONE CALL
 CALL BEFORE YOU DIG
 UNDERGROUND SERVICE ALERT
 CALL 1-800-344-8377
 OR CALL 411

LOCATE ALL UTILITIES PRIOR TO CONSTRUCTION

BOUND AND GROUND AS REQUIRED

CAUTION: AERIAL AND BURIED POWER



CAUTION!
 Underground utility construction and active fibers may exist. Fiber radiation may be present. Use caution when working in the area.

CAUTION!
 Request that all cables be disconnected from cable to be worked on. Check return on underground connectors are inactive before applying systems.

REMARKS: MINIMUM STATIC BENDING RADIUS IS 5' Use Best Splice Configuration. Fusion Splicing to be done Outside the Manhole.



SPECIAL CIRCUITS N

6203 FORWARDED N

PERMIT N

REQUIRED N

NORTH ARROW

OPERATING RANGE OF JOB STEPS
 TASK _____ TO _____

MFR# 442

TRANSMISSION ZONE
 RZ 15 CZ 9 TAPER CODE

CAUTION HIGH VOLTAGE
 BURNED 1

HIGHWAY PERMIT NO.

UTILITY CO **ONE - CENTER POINT**
 REP NAME **WALTER**
 REP TEL NO. (713) 201-2222
 POLE CONTACTS (+) 0 (-) 0

UTILITY CO **ONE - HANSON**
 REP NAME **CATHERINE ENERGY GAS**
 REP TEL NO. (713) 89-2111
 POLE CONTACTS (+) 0 (-) 0

UTILITY CO
 REP NAME
 REP TEL NO.
 POLE CONTACTS (+) 0 (-) 0

PROJECT NO **A00PQ7A**

TOT PRINTS **20** PRINT NO. 1

NPA/NNX: **201-22** PRT: 201222

EXCH: **RICH-MOORE**

TAX DIST: **F004E**

GEO LOC: **089232**

ENGR. DC **DRAWN20**

TELEPHONE NO. (713) 218-8177

REC. REF: 225-285-36

MAP REF: 5241

SCALE **NONE**

ISSUE DATE

PROJ TITLE **FM1093 WESTPARK EXTENSION**

REV. NUMBER

DATE REV.

Not for use or disclosure outside the ATL Computers except under written agreement.

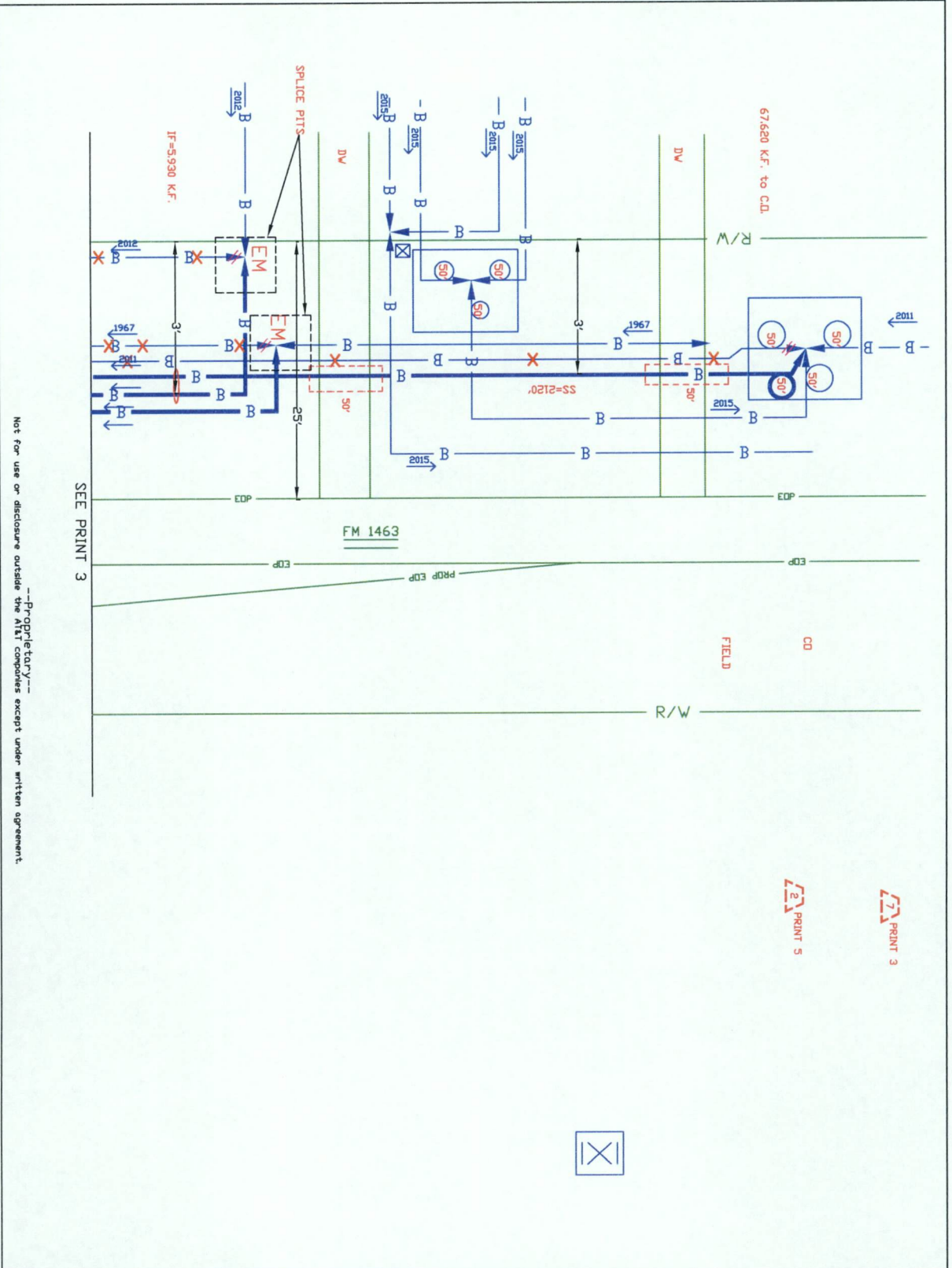

PRINT 3

PRINT 5



SPECIAL CIRCUITS	N	
6203 FORWARDED	N	
PERMIT REQUIRED	N	
OPERATING RANGE OF JOB STEPS		TASK 1 TO 58
MERC 845		
RZ 15	CZ 9	TAPER CODE
CAUTION HIGH VOLTAGE		
KV 19.91	REWORK 1	BURIED 1
HIGHWAY PERMIT NO.		
UTILITY CO	DEPT - CENTER POINT	
REP NAME	MANAGER	
REP TEL NO.	207-2222	
POLE CONTACTS	(+) 0	(-) 0
UTILITY CO	UNK - UNKNOWN	
REP NAME	CENTERPOINT ENERGY GAS	
REP TEL NO.	613 594-2111	
POLE CONTACTS	(+) 0	(-) 0
UTILITY CO		
REP NAME		
REP TEL NO.		
POLE CONTACTS	(+) 0	(-) 0
PROJECT NO A00P07A		
TOT. PRINTS 20	PRINT NO. 4	
NPA/NNX: 201-282	PRT.: 201232	
EXCH: RICH-ROSE		
TAX DIST: F0402		
GEO LOC: 809232		
ENGR. CC	DRAWN 810	
TELEPHONE NO. (713) 218-8177		
REC. REF. 225-285-36		
MAP REF. 524J		
SCALE NONE		
ISSUE DATE		
PROJ TITLE F11033 WESTPARK EXTENSION		
REV. NUMBER		
DATE REV.		

Not for use or disclosure outside the AET Companies except under written agreement.

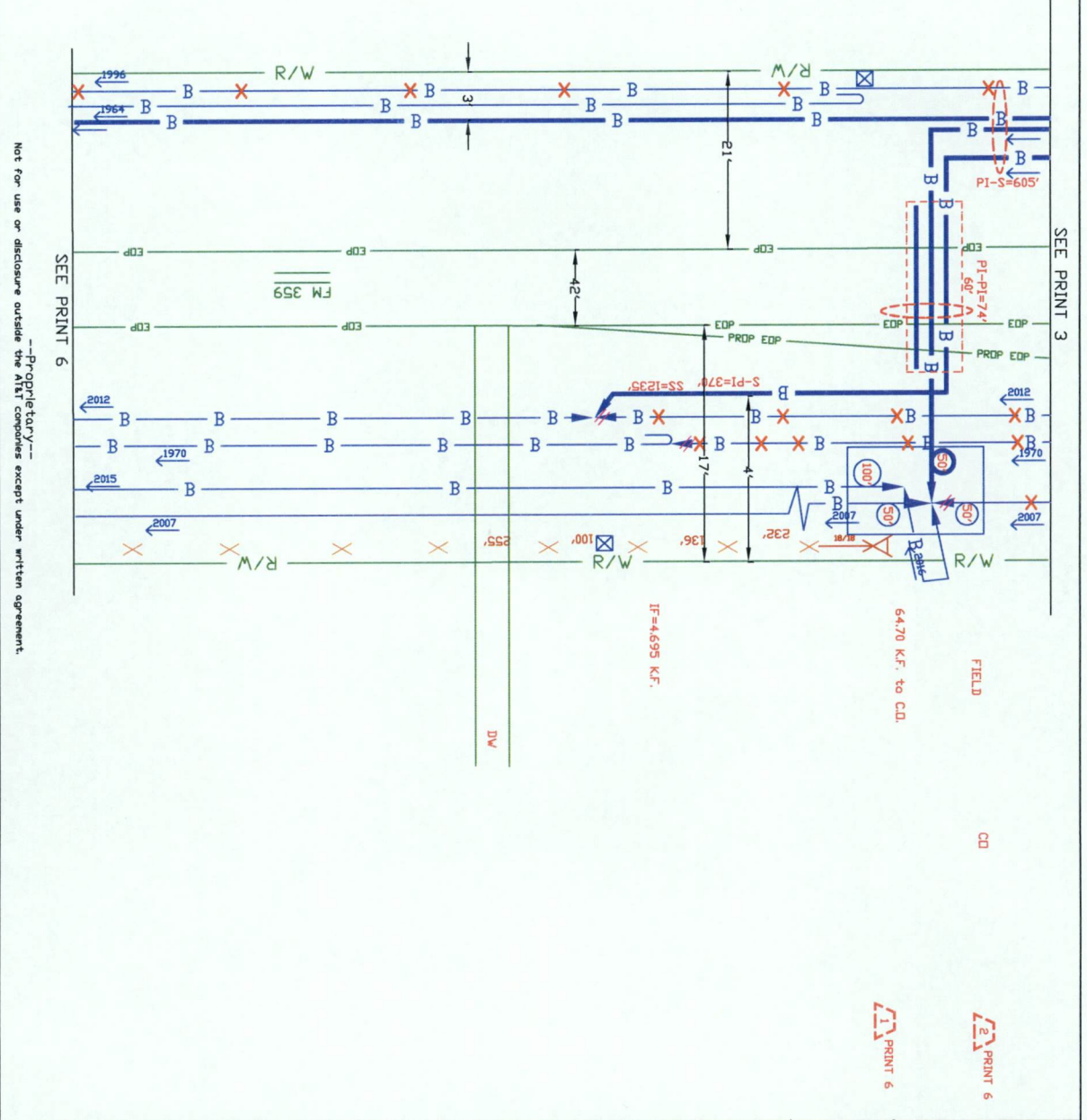

Not for use or disclosure outside the A/E/C contracts except under written agreement.

SPECIAL CIRCUITS	N	
6203 FORWARDED	N	
PERMIT REQUIRED	N	
OPERATING RANGE OF JOB STEPS	TASK 1 TO 5	
MFRS REQ		
TRANSMISSION ZONE	RZ 15 CZ 9 TAPER CODE	
CAUTION HIGH VOLTAGE BURNED	KV 13.90 AERIAL T	
HIGHWAY PERMIT NO.		

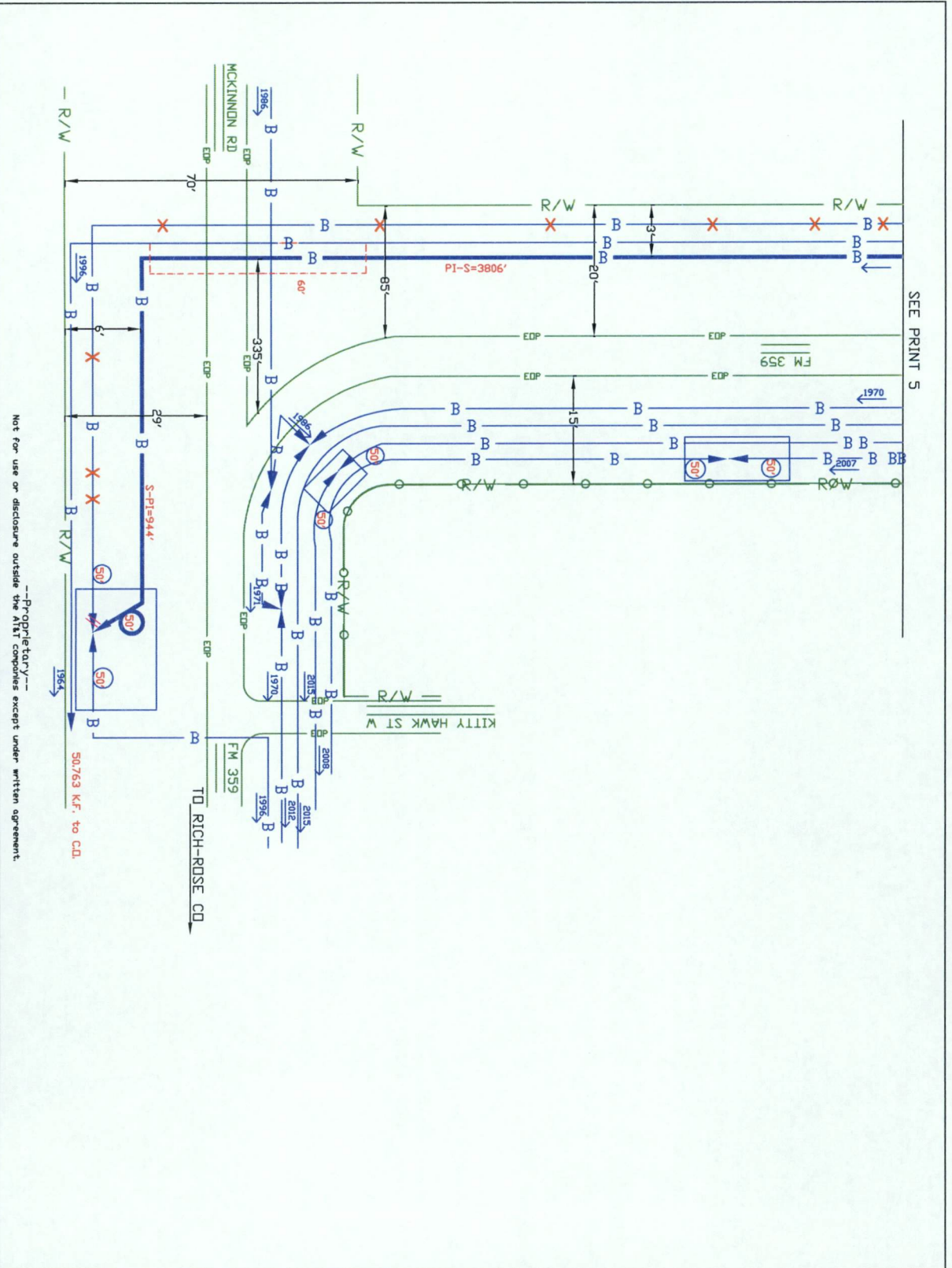



SEE PRINT 5

---Proprietary---
Not for use or disclosure outside the AEG companies except under written agreement.

SPECIAL CIRCUITS		N
6203 FORWARDED		N
PERMIT REQUIRED		N
OPERATING RANGE OF JOB STEPS		
TASK	1	TO 53
MERC 8452		
TRANSMISSION ZONE		
RZ 15	CZ 9	TAPER CODE
CAUTION HIGH VOLTAGE BURIED		
KV 19.91 AERIAL Y		
HIGHWAY PERMIT NO.		
Utility CO	REP NAME	REP TEL NO.
REP NAME	REP TEL NO.	POLE CONTRACTS (+) 0
Utility CO	REP NAME	REP TEL NO.
REP NAME	REP TEL NO.	POLE CONTRACTS (+) 0
Utility CO	REP NAME	REP TEL NO.
REP NAME	REP TEL NO.	POLE CONTRACTS (+) 0
PROJECT NO A00P07A		
TOT. PRINTS 20	PRINT NO. 6	
NPA/ANN: 201-232	PR: 201232	
EXCH. RICH-ROSE		
TAX DIST. F0442		
GEO LOC. 809232		
ENGR. CC DRAWN 100		
TELEPHONE NO. (713) 218-8177		
REC. REF. 225-285-36		
MAP REF. 324J		
SCALE NNE		
ISSUE DATE		
PROJ. TITLE FM1093 WESTPARK EXTENSION		
REV. NUMBER		
DATE REV.		

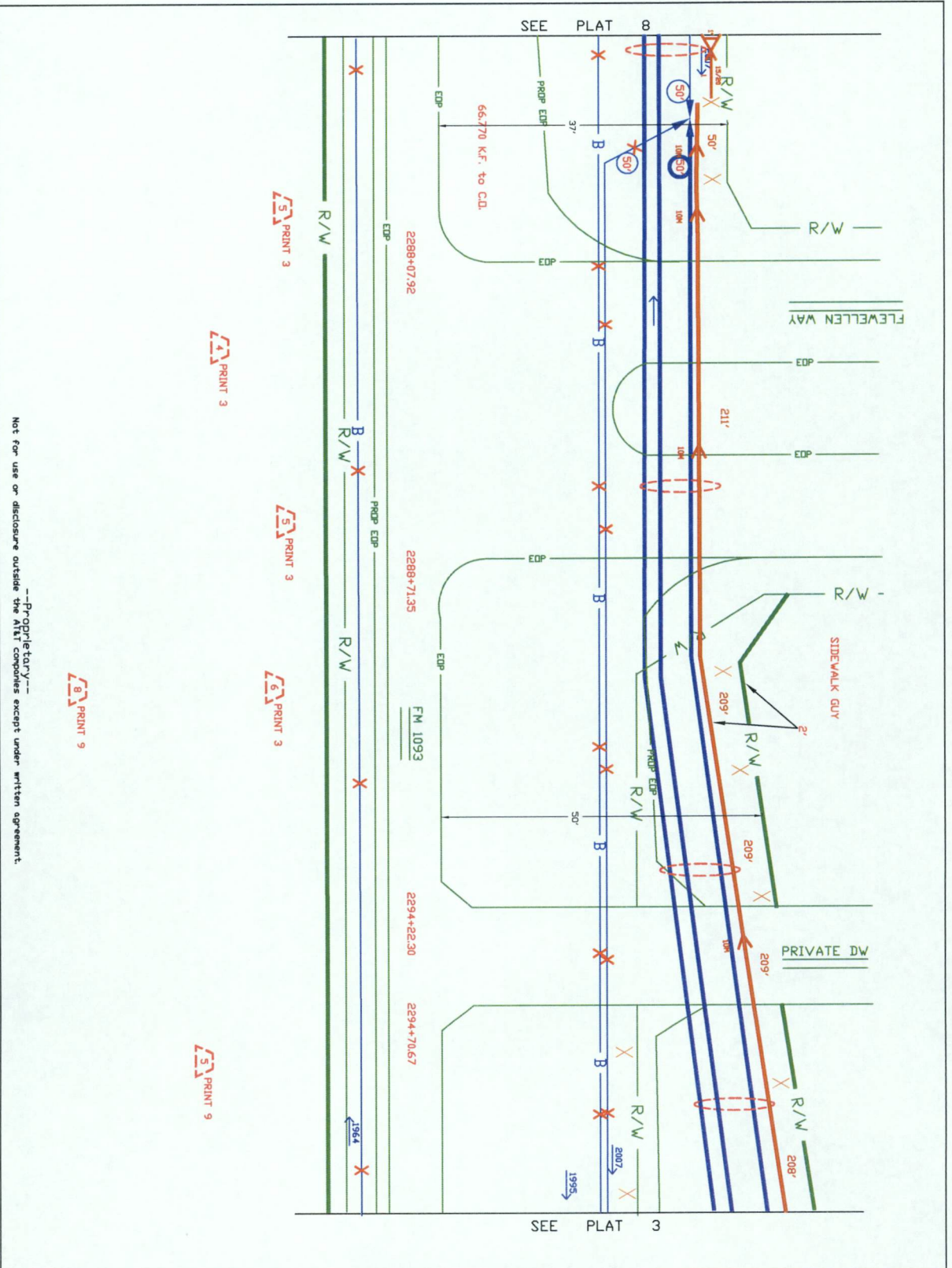



SPECIAL CIRCUITS	N	 NORTH ARROW
6203 FORWARDED PERMIT REQUIRED	N	
OPERATING RANGE OF JOB STEPS	TASK 1	10 52
MERC 845		
RZ 15	CZ 9	TRANSMISSION ZONE TAPER CODE
KV 19.91		CAUTION HIGH VOLTAGE AERIAL 1 BURIED 1
HIGHWAY PERMIT NO.		
UTILITY CO. DOT - CENTER POINT		
REP NAME NUMBER 207-2222		
REP TEL NO. (713) 59-2111		
POLE CONTACTS (+) 0		(-) 0
UTILITY CO. IUK - IUKON		
REP NAME CENTERPOINT ENERGY GAS		
REP TEL NO. (713) 59-2111		
POLE CONTACTS (+) 0		(-) 0
UTILITY CO.		
REP NAME		
REP TEL NO.		
POLE CONTACTS (+) 0		(-) 0
PROJECT NO. A00P07A		
TOT. PRINTS 20		PRINT NO. 7
NPA/NNX: 201-232		PRT.: 201232
EXCH: RICH-003E		
TAX DIST: 16042		
GEO LOC: 089232		
ENGR. CC		DRAWN 100
TELEPHONE NO. (713) 218-8177		
REC. REF. 225-285-36		
MAP REF. 324J		
SCALE NONE		
ISSUE DATE		
PROJ TITLE FM1093 WESTPARK EXTENSION		
REV. NUMBER		
DATE REV.		

Not for use or disclosure outside the AIT Computers except under written agreement.

PRINT 9

PRINT 9

PRINT 3

PRINT 3

PRINT 3

PRINT 3

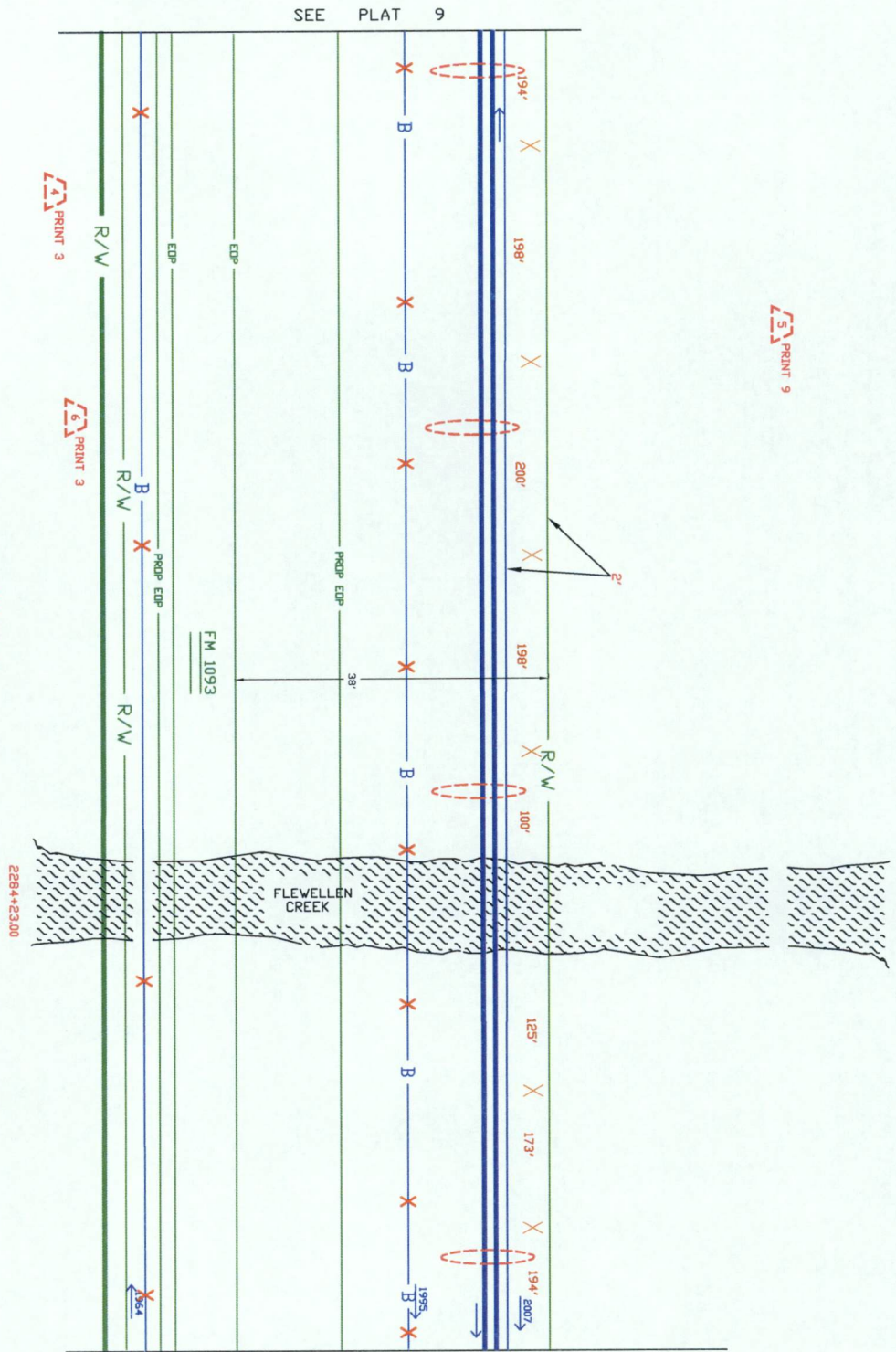

PRINT 9

PRINT 3

PRINT 3

PRINT 9

SEE PLAT 9

SEE PLAT 7

Not for use or disclosure outside the AIT computers except under written agreement.

SPECIAL CIRCUITS	N
6203 FORWARDED	N
PERMIT REQUIRED	N



OPERATING RANGE OF JOB STEPS
TASK _____ TO _____
MTRC 0432

TRANSMISSION ZONE
RZ 15 CZ 9 TAPER CODE
CAUTION HIGH VOLTAGE BURIED Y
KV 13.91
HIGHWAY PERMIT NO.

UTILITY CO. COIT - CENTER POINT
REP NAME. MANKER
REP TEL. NO. 713 20-2222
POLE CONTACTS (+) 0 (-) 0

UTILITY CO. UNKNOWN
REP NAME. CENTERPOINT ENERGY GAS
REP TEL. NO. 713 659-2111
POLE CONTACTS (+) 0 (-) 0

UTILITY CO.
REP NAME.
REP TEL. NO.
POLE CONTACTS (+) 0 (-) 0

PROJECT NO. A00P07A
PRINT NO. 0
NPA/NNX: 201-22 PRT: 201222
EXCH: RICH-003E
TAX. DIST. F004E
GEO. LOC. W0923E
ENGR. CC DRAWN 300
TELEPHONE NO. (713) 218-8177

REC. REF. 225-285-36
MAP REF. 524J
SCALE NDK
ISSUE DATE
PROJ. TITLE FAL093 WESTPARK EXTENSION
REV. NUMBER
DATE REV.

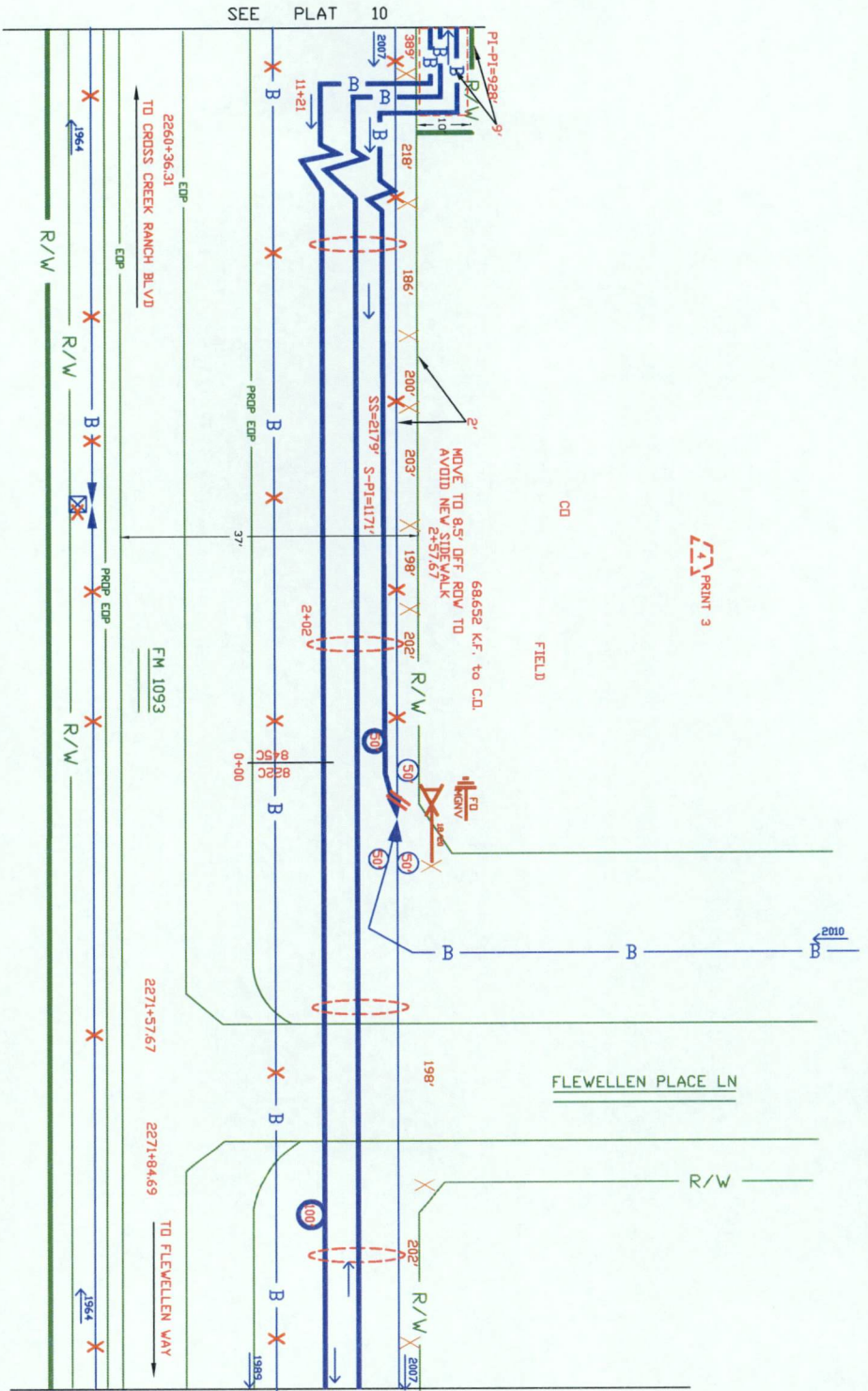

SEE PLAT 10

SEE PLAT 8

PRINT 3

PRINT 3

EXTRA CABLE ADDED FOR SORE DEPTH

Not for use or disclosure outside the AT&T Companies except under written agreement.

SPECIAL CIRCUITS	N	
6203 FORWARDED	N	
PERMIT REQUIRED	N	NORTH ARROW
OPERATING RANGE OF JOB STEPS		
TASK 1	TO 53	
MERC 8452		
RZ 15	TRANSMISSION ZONE	
CZ 9	TAPER CODE	
CAUTION HIGH VOLTAGE		
KV 19.91	REBUILT BURIED	
HIGHWAY PERMIT NO.		
Utility CO	OBT - CENTER POINT	
REP NAME	MAYHEW	
REP TEL NO.	207-2222	
POLE CONTACTS (+) 0	(-) 0	
Utility CO	LWK - LAKWOOD	
REP NAME	CONCRETE ENERGY GAS	
REP TEL NO.	(713) 654-2111	
POLE CONTACTS (+) 0	(-) 0	
Utility CO		
REP NAME		
REP TEL NO.		
POLE CONTACTS (+) 0	(-) 0	
PROJECT NO A00P07A		
TOT. PRINTS 20	PRINT NO. 9	
NPA/NNX: 201-232	PRT: 201232	
EXCH: RICH-003E		
TAX DIST: F0042		
GEO LOC: 889232		
ENGR. CC	DRAWN 100	
TELEPHONE NO. (713) 218-8177		
REC. REF: 225-285-36		
MAP REF: 524J		
SCALE NONE		
ISSUE DATE		
PROJ TITLE FM1093 WESTPARK EXTENSION		
REV. NUMBER		
DATE REV.		

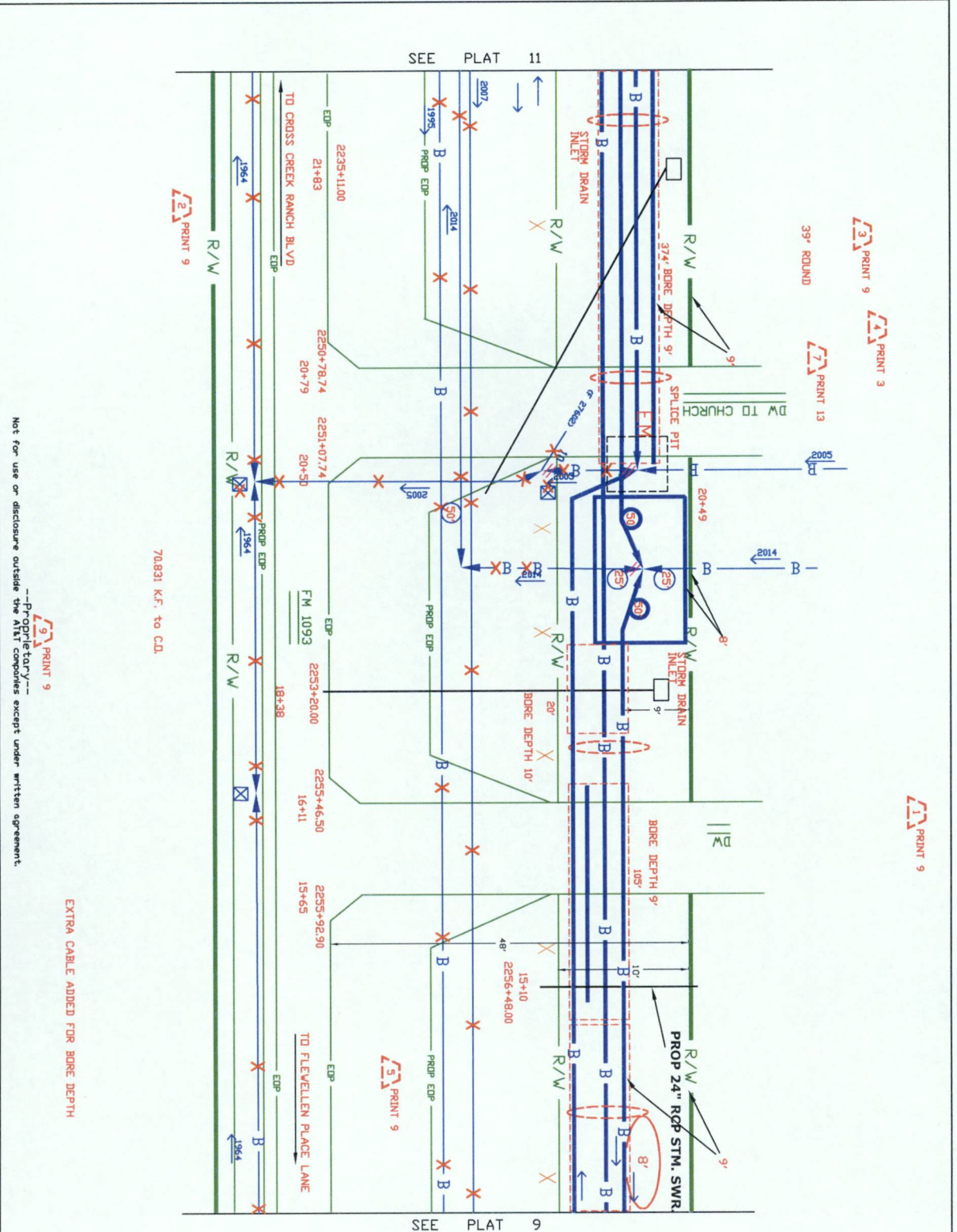

SEE PLAT 11

SEE PLAT 9

PRINT 9
PRINT 3

39" ROUND

PRINT 13

PRINT 9

PRINT 9

70.831 K.F. to C.D.

PRINT 9

Not for use or disclosure outside the A/E/C companies except under written agreement.

EXTRA CABLE ADDED FOR BORE DEPTH

SPECIAL CIRCUITS	N	
6203 FORWARDED	N	
PERMIT REQUIRED	N	
OPERATING RANGE OF JOB STEPS	TO 55	

TRANSMISSION ZONE	RZ 15
TAPER CODE	CZ 9
CAUTION HIGH VOLTAGE BURIED	KV 15.91 AERWL 1
HIGHWAY PERMIT NO.	
UTILITY CO	CON - CENTER POINT
REP NAME	NUMBER 207-2222
REP TEL NO.	(713) 659-2111
POLE CONTACTS	(+) 0 (-) 0
UTILITY CO	UNK - UNKNOWN
REP NAME	CENTROTEC ENERGY GAS
REP TEL NO.	(713) 659-2111
POLE CONTACTS	(+) 0 (-) 0
UTILITY CO	
REP NAME	
REP TEL NO.	
POLE CONTACTS	(+) 0 (-) 0
PROJECT NO	A00P07A
TOT. PRINTS	20
NPA/NNX	201-222 PRT.201232
EXCH.	RICH-RDSE
TAX DIST.	F04M2
GEO LOC.	809232
ENGR. CC	DRAWN JD
TELEPHONE NO.	(713) 218-8177
REC. REF.	225-285-36
MAP REF.	324J
SCALE	ONE
ISSUE DATE	
PROJ TITLE	F10093 WESTPARK EXTENSION
REV. NUMBER	
DATE REV.	

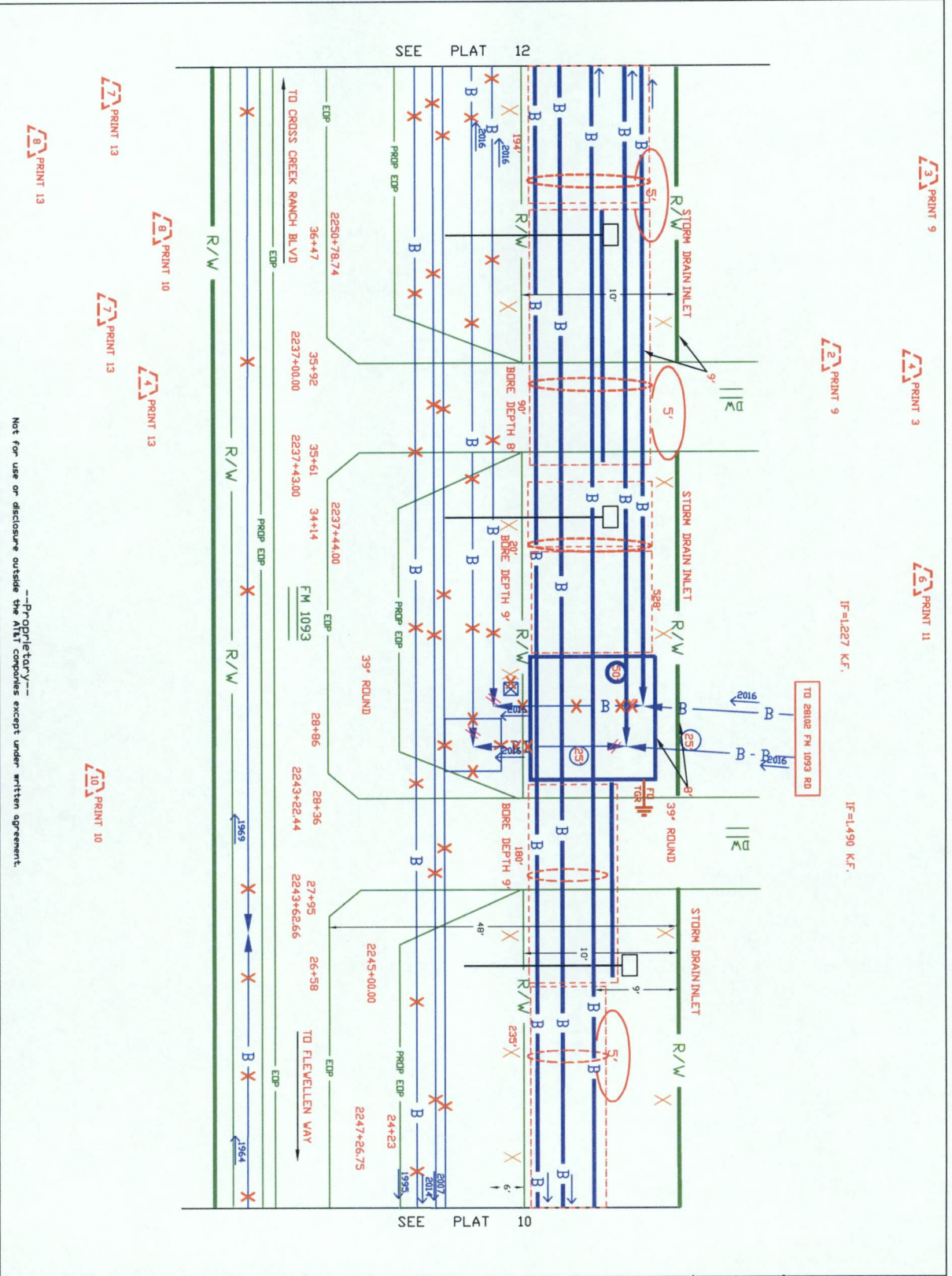

3 PRINT 9

2 PRINT 3

11 PRINT 11

9 PRINT 9

IF=1,227 K.F.

IF=1,490 K.F.

TO 2802 FM 1093 RD

SEE PLAT 12

SEE PLAT 10

7 PRINT 13

8 PRINT 10

13 PRINT 13

4 PRINT 13

8 PRINT 13

Proprietary
Not for use or disclosure outside the MIT Computers except under written agreement.

10 PRINT 10

SPECIAL CIRCUITS	N	
6203 FORWARDED PERMIT REQUIRED	N	
OPERATING RANGE OF JOB STEPS	TASK 1 TO 51	
MIRC #32		
RZ 15 CZ 9	TRANSMISSION ZONE TAPER CODE	
KV 18.90	CAUTION HIGH VOLTAGE BURIED 1	
HIGHWAY PERMIT NO.		
UTILITY CO	CON - CENTER POINT	
REP NAME	MANHEX	
REP TEL NO.	201 222 2017	
POLE CONTACTS	(+) 0 (-) 0	
UTILITY CO	UK - LINDEN	
REP NAME	ENERGENT ENERGY GAS	
REP TEL NO.	(713) 597-2111	
POLE CONTACTS	(+) 0 (-) 0	
UTILITY CO		
REP NAME		
REP TEL NO.		
POLE CONTACTS	(+) 0 (-) 0	
PROJECT NO	AD0907A	
TOT PRINTS	20	PRINT NO. 11
NPA/NNX	201-22	PRT: 201232
EXCH.	RICH-RIDE	
TAX DIST.	FG042	
GEO LOC.	W99232	
ENGR.	CT	DRAWN: DD
TELEPHONE NO.	(713) 218-8177	
REC. REF.	225-285-36	
MAP REF.	324U	
SCALE	NONE	
ISSUE DATE		
PROJ TITLE	FM1093 WESTPARK EXTENSION	
REV. NUMBER		
DATE REV.		

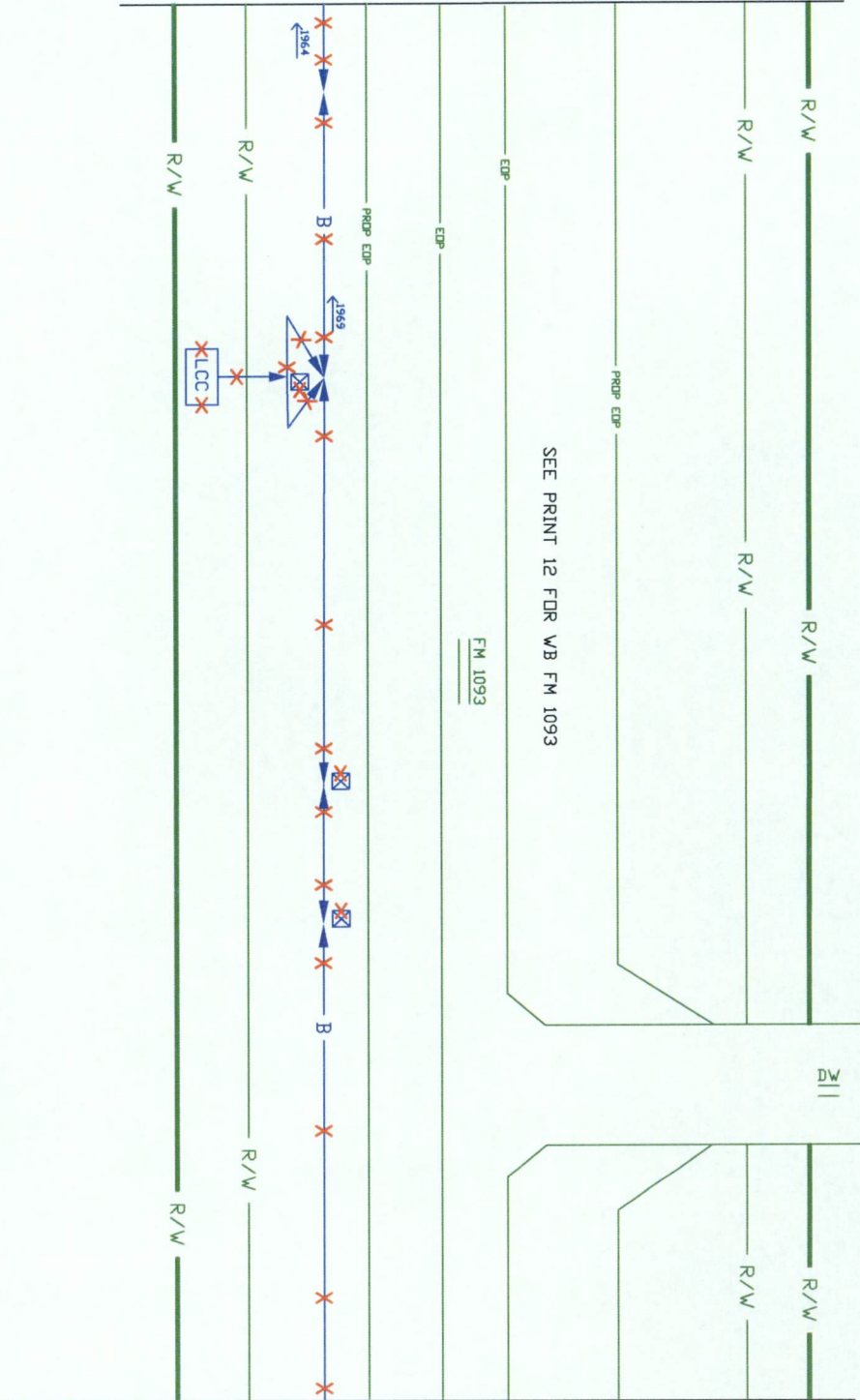

---Proprietary---
Not for use or disclosure outside the AEG Computers except under written agreement.

SPECIAL CIRCUITS	N
6203 FORWARDED PERMIT REQUIRED	N
	

OPERATING RANGE OF JOB STEPS
 TASK 1 TO 7
 MERC 942

TRANSMISSION ZONE
 RZ 15 CZ 9 TAPER CODE
 CAUTION HIGH VOLTAGE
 RY 13 90 AERIAL 7 BURIED 1

HIGHWAY PERMIT NO.
 Utility CO. CH2 - CENTER POINT
 REP NAME. HANEX
 REP TEL NO. (713) 201-2222
 POLE CONTACTS (+) 0 (-) 0

Utility CO. IWK - IANSON
 REP NAME. CALIBRENT ENERGY GAS
 REP TEL NO. (713) 859-2111
 POLE CONTACTS (+) 0 (-) 0

Utility CO.
 REP NAME.
 REP TEL NO.
 POLE CONTACTS (+) 0 (-) 0

PROJECT NO. A00907A
 TOT. PRINTS 20 PRINT NO. 13
 NPA/NNX: 201-22 PRT: 201222
 EXCH. RICH-KDSE
 TAX. DIST. F0042
 GEO. LOC. W89232
 ENGR. CC DRAWN BD
 TELEPHONE NO. (713) 218-8177
 REC. REF. 225-285-36
 MAP REF. 524J
 SCALE NONE
 ISSUE DATE
 PROJ. TITLE FM1093 WESTPARK EXTENSION
 REV. NUMBER
 DATE REV.

PRINT 13

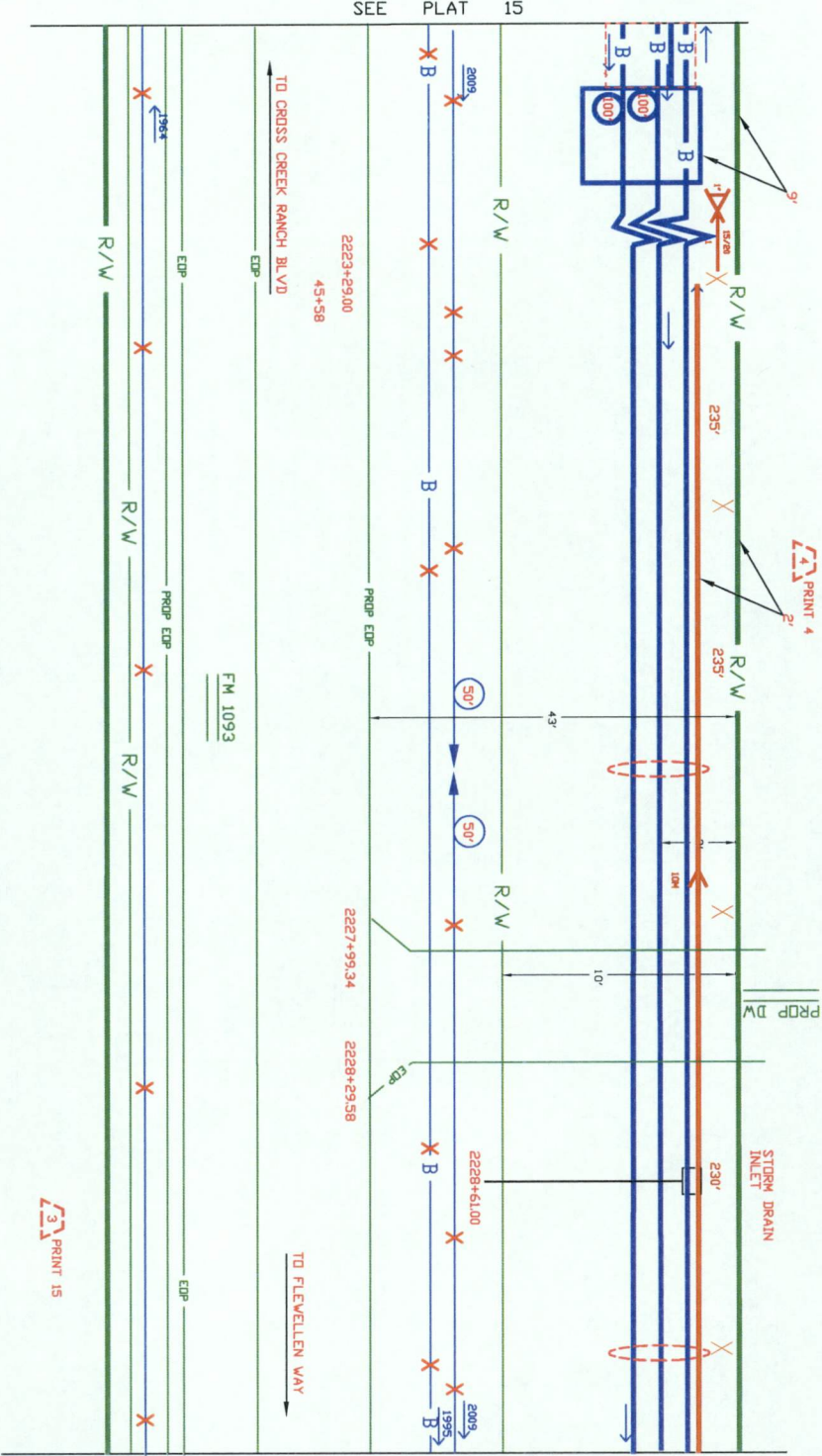

SEE PLAT 15

SEE PLAT 12

PRINT 13

PRINT 15

Not for use or disclosure outside the A/E/C Companies except under written agreement.

SPECIAL CIRCUITS	N	<p>NORTH ARROW</p>
6203 FORWARDED PERMIT REQUIRED	N	
OPERATING RANGE OF JOB STEPS	TASK 1 TO 9	
MERC 942		

TRANSMISSION ZONE
 RZ 15 CZ 9 TAPER CODE
 CAUTION HIGH VOLTAGE BURIED
 HV 15 90
 HIGHWAY PERMIT NO.

UTILITY CO. CENT - CONOR RIVOT
 REP NAME: [REDACTED]
 REP TEL NO. (713) 207-2222
 POLE CONTACTS (+) 0 (-) 0

UTILITY CO. UTK - UNKNOWN
 REP NAME: CENTERPOINT ENERGY GAS
 REP TEL NO. (713) 597-2111
 POLE CONTACTS (+) 0 (-) 0

UTILITY CO.
 REP NAME:
 REP TEL NO.
 POLE CONTACTS (+) 0 (-) 0

PROJECT NO. A00P07A
 TOT. PRINTS 20 PRINT NO. 14
 NPA/NNX: 201-232 PRT: 201232
 EXCH: RICH-KOBE
 TAX. DIST. F0042
 GEO. LOC. 809232
 ENGR. JC DRAWN 30
 TELEPHONE NO. (713) 218-8177
 REC. REF. 225-285-36
 MAP REF. 524J
 SCALE NONE
 ISSUE DATE
 PROJ. TITLE F101093 WESTPARK EXTENSION
 REV. NUMBER
 DATE REV.

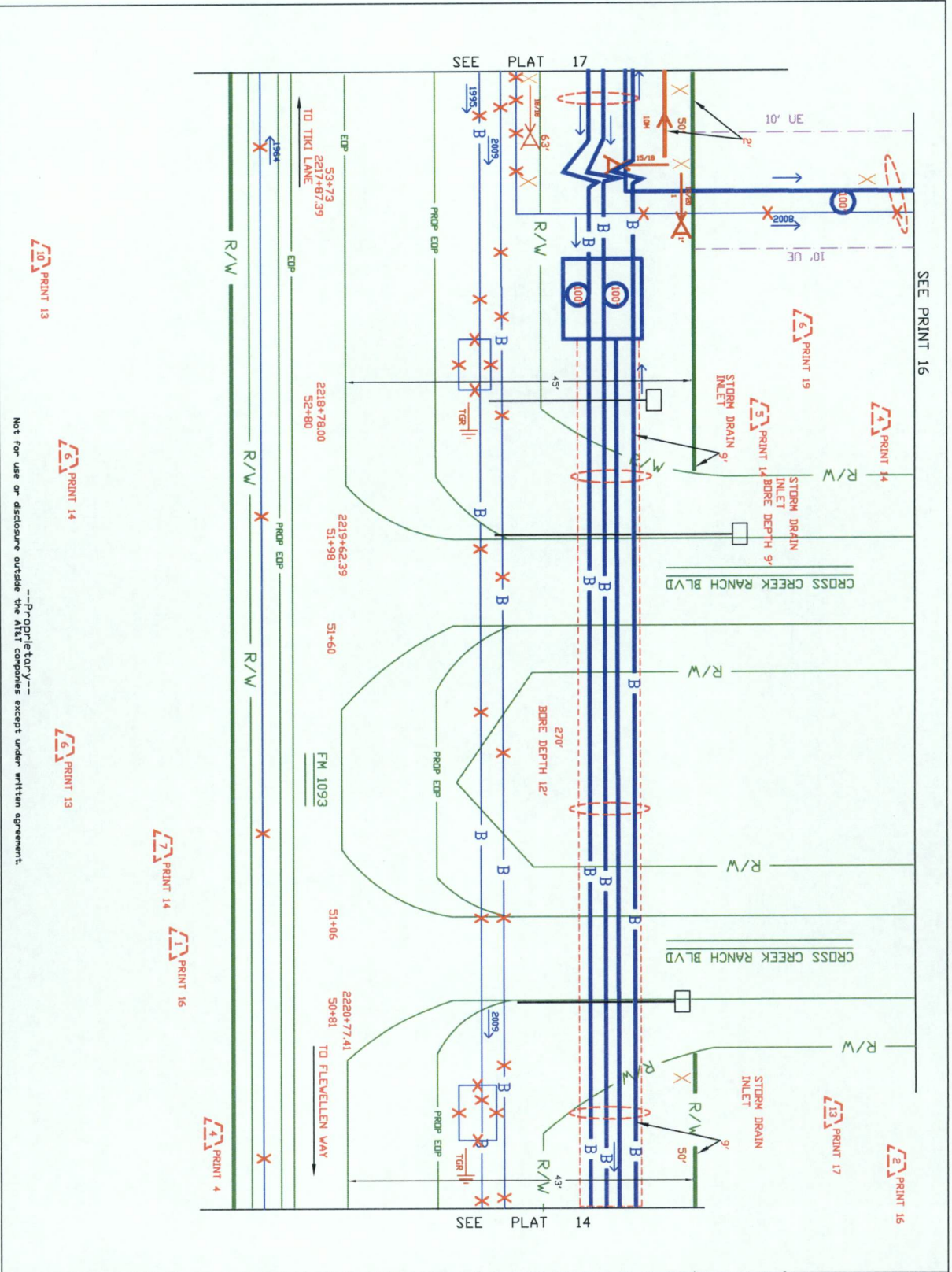

	
SPECIAL CIRCUITS	N
6203 FORWARDED	N
PERMIT REQUIRED	N
OPERATING RANGE OF JOB STEPS	TASK 1 TO 9
MFRS 89C	
RZ 15 TRANSMISSION ZONE	
CZ 9 TAPER CODE	
KV 15 90 CAUTION HIGH VOLTAGE	
KEYAL 1 BURNED 1	
HIGHWAY PERMIT NO.	
UTILITY CO EDI - CONIER PLINT	
REP NAME WAWER	
REP TEL NO. (713) 307-2222	
POLE CONTACTS (+) 0 (-) 0	
UTILITY CO IWK - IANCOM	
REP NAME CENTERPOINT ENERGY GAS	
REP TEL NO. (713) 659-2111	
POLE CONTACTS (+) 0 (-) 0	
UTILITY CO	
REP NAME	
REP TEL NO.	
POLE CONTACTS (+) 0 (-) 0	
PROJECT NO A00007A	
TOT. PRINTS 20	PRINT NO. 15
NPA/NNX: 281-222	PRT: 281222
EXCH. RICH-KDCE	
TAX DIST. F00A2	
GEO LOC. W99232	
ENGR. DC	DRAWN: BD
TELEPHONE NO. (713) 218-8177	
REC. REF. 225-285-36	
MAP REF. 3241	
SCALE NONE	
ISSUE DATE	
PROJ TITLE FM1093 WESTPARK EXTENSION	
REV. NUMBER	
DATE REV.	

Not for use or disclosure outside the A/E/C companies except under written agreement.

PRINT 13

PRINT 14

PRINT 13

PRINT 14

PRINT 15

PRINT 4

PRINT 19

PRINT 14

PRINT 17

PRINT 16

PRINT 16

PRINT 14

PRINT 16

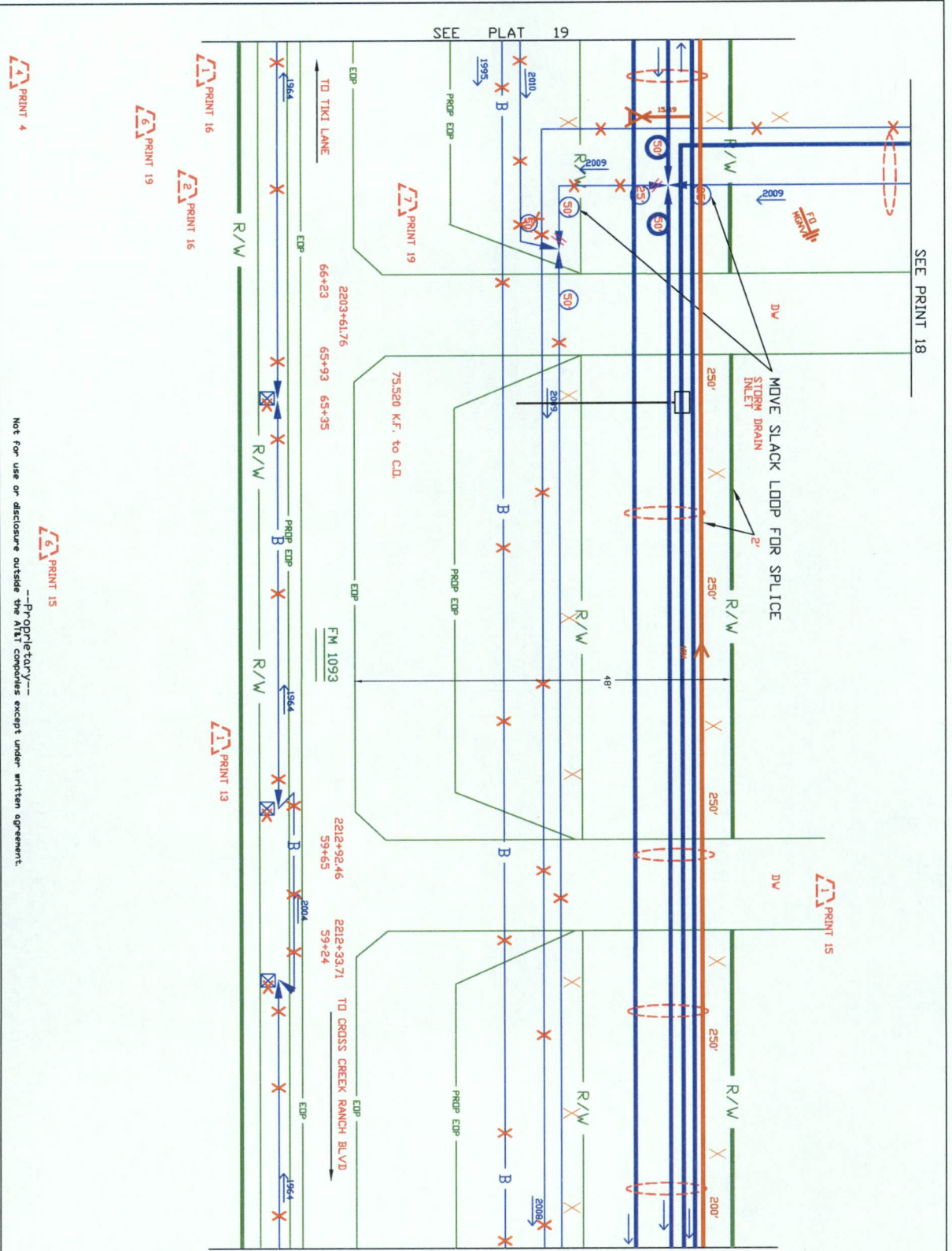

	
SPECIAL CIRCUITS 6203 FORWARDED PERMIT REQUIRED N N	NORTH ARROW
OPERATING RANGE OF JOB STEPS TASK 5 TO 2	
MIRC 932 TRANSMISSION ZONE RZ 15 CZ 9 TAPER CODE	
CAUTION HIGH VOLTAGE KY 19.90 REBAR 1 BURIED 1 HIGHWAY PERMIT NO.	
Utility CO: UK - LAMSON REP NAME: CENTER POINT REP TEL NO: (713) 69-2111 POLE CONTACTS (+) 0 (-) 0	
Utility CO: UK - LAMSON REP NAME: CENTER POINT ENERGY GAS REP TEL NO: (713) 69-2111 POLE CONTACTS (+) 0 (-) 0	
Utility CO: UK - LAMSON REP NAME: CENTER POINT ENERGY GAS REP TEL NO: (713) 69-2111 POLE CONTACTS (+) 0 (-) 0	
PROJECT NO A0007A	
TOT PRINTS 20	PRINT NO. 17
NPA/NNX: 201-22	PRT: 201222
EXCH: RICH-RICE	
TAX DIST: F0042	
GEO LOC: W09232	
ENGR: JC	DRAWN: BD
TELEPHONE NO: (713) 218-8177	
REC. REF: 225-285-36	
MAP REF: 524J	
SCALE: NONE	
ISSUE DATE:	
PROJ TITLE: FM1093 WESTPARK EXTENSION	
REV. NUMBER:	
DATE REV.:	

NOT FOR USE OR DISCLOSURE OUTSIDE THE M&T COMPANIES EXCEPT UNDER WRITTEN AGREEMENT.

PRINT 4

PRINT 15

PRINT 19

PRINT 16

PRINT 13

PRINT 16

PRINT 15

PRINT 19

SEE PLAT 19

SEE PLAT 15

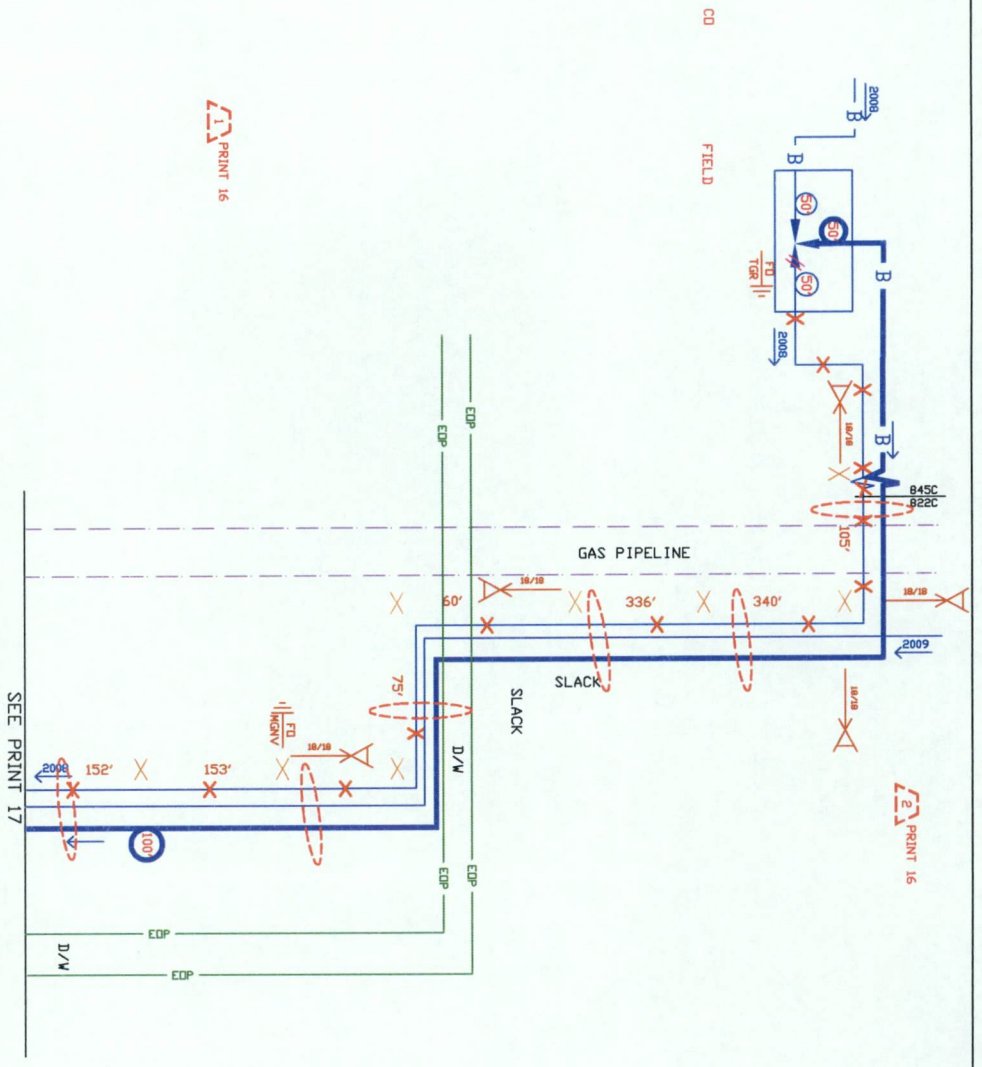

1 PRINT 16

2 PRINT 16

SEE PRINT 17

Proprietary
Not for use or disclosure outside the AEP companies except under written agreement.

SPECIAL CIRCUITS	N	
6203 FORWARDED PERMIT REQUIRED	N	
OPERATING RANGE OF JOB STEPS	TASK 1 TO 53	
MFR# 845C		
TRANSMISSION ZONE	RZ 15	
TAPER CODE	CZ 9	
CAUTION HIGH VOLTAGE	KV 19.91	
BURIED	ABRM 1	
HIGHWAY PERMIT NO.		
Utility CO	CON - CENTER POINT	
REP NAME	MANAGER	
REP TEL NO.	20-2222	
POLE CONTACTS	(+) 0 (-) 0	
Utility CO	INK - INKUM	
REP NAME	CENTERPOINT ENERGY GAS	
REP TEL NO.	(713) 557-2111	
POLE CONTACTS	(+) 0 (-) 0	
Utility CO		
REP NAME		
REP TEL NO.		
POLE CONTACTS	(+) 0 (-) 0	
PROJECT NO	A00P07A	
TOT. PRINTS	20	PRINT NO. 18
NPA/MNX:	20-222	PRT:201232
EXCH.	RICH-RDSE	
TAX DIST.	F0442	
GEO LOC.	809232	
ENGR.	CC	DRAWN:BD
TELEPHONE NO.	(713) 218-8177	
REC. REF.	225-265-36	
MAP REF.	5241	
SCALE	NONE	
ISSUE DATE		
PROJ. TITLE	E11093 WESTPARK EXTENSION	
REV. NUMBER		
DATE REV.		

SEE PLAT 2
 ON PROJECT A00SBW4
 IN WIRE CENTER 281533
 MATCH STA: 2198+98.83

Wire Center Boundary

VALLEY LODGE
 281533
 RICH-ROSE
 281232

2199+44.27
 72+14

2199+54.27
 72+04

69+94

2201+64.00

57+96
 2202+84.53

2202+84.53

2202+84.53

2202+84.53

2202+84.53

2202+84.53

2202+84.53

2202+84.53

2202+84.53

2202+84.53

2202+84.53

2202+84.53

2202+84.53

2202+84.53

2202+84.53

2202+84.53

2202+84.53

2202+84.53

2202+84.53

2202+84.53

2202+84.53

2202+84.53

2202+84.53

2202+84.53

2202+84.53

2202+84.53

2202+84.53

2202+84.53

2202+84.53

2202+84.53

2202+84.53

2202+84.53

2202+84.53

2202+84.53

2202+84.53

2202+84.53

2202+84.53

2202+84.53

2202+84.53

2202+84.53

2202+84.53

2202+84.53

2202+84.53

2202+84.53

2202+84.53

2202+84.53

2202+84.53

2202+84.53

2202+84.53

2202+84.53

2202+84.53

2202+84.53

2202+84.53

2202+84.53

2202+84.53

2202+84.53

2202+84.53

2202+84.53

2202+84.53

2202+84.53

2202+84.53

2202+84.53

2202+84.53

2202+84.53

2202+84.53

2202+84.53

2202+84.53

2202+84.53

2202+84.53

2202+84.53

2202+84.53

2202+84.53

2202+84.53

2202+84.53

2202+84.53

2202+84.53

Not for use or disclosure outside the NRI Companies except under written agreement.

CAUTION
 DEPTHS OF PIPELINES UNKNOWN
 ENTERPRISE PIPELINE AND
 EXON PIPELINE BRIDGE CROSSING

PRINT 4

PRINT 17

PRINT 17

PRINT 15



NORTH ARROW

SPECIAL
 CIRCUITS N
 6203 N
 FORWARDED N
 PERMIT N
 REQUIRED N

OPERATING RANGE OF JOB STEPS
 TASK 1 TO 51

MFR 845

TRANSMISSION ZONE
 RZ 15 C2 9 TAPER CODE

CAUTION HIGH VOLTAGE
 KV 18.91 AERIAL Y BURIED Y

HIGHWAY PERMIT NO.

UTILITY CO. CENT - CENTER POINT

REP NAME. MANAGER

REP TEL NO. 207-2222

POLE CONTACTS (+) 0 (-) 0

UTILITY CO. UNKNOWN

REP NAME. CONCEPT ENERGY GAS

REP TEL NO. 613-697-2111

POLE CONTACTS (+) 0 (-) 0

UTILITY CO.

REP NAME.

REP TEL NO.

POLE CONTACTS (+) 0 (-) 0

PROJECT NO. A00P07A

TOT. PRINTS 20 PRINT NO. 19

NPA/MNX: 281-282 PRT: 281232

EXCH: RICH-ROSE

TAX DIST. 6042

GEO LOC. 809232

ENGR. CC DRAWN 80

TELEPHONE NO. 713-218-8177

REC. REF. 225-285-36

MAP REF. 324J

SCALE NDE
 ISSUE DATE
 PROJ TITLE F101093 WESTPARK EXTENSION
 REV. NUMBER
 DATE REV.

TYPICAL DIRECTIONAL BORE
(CROSSING ROAD/DRIVEWAY)

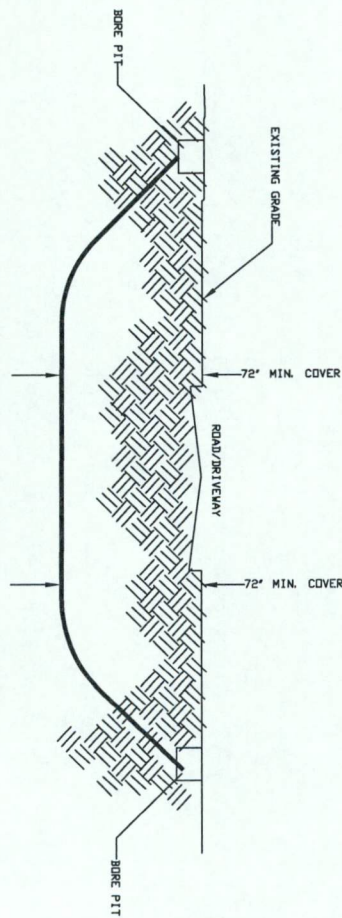

TYPICAL DIRECTIONAL BORE
NOT TO SCALE

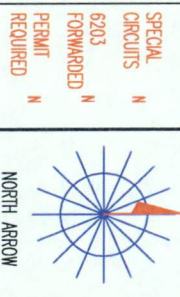
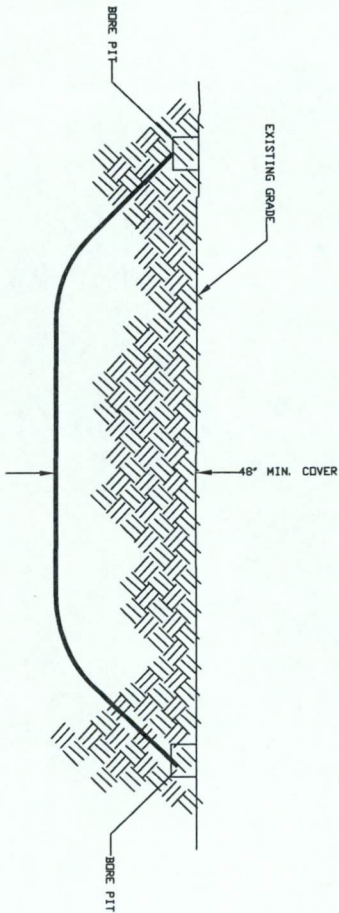

SPECIAL CIRCUITS N

6203 N

FORWARDED N

PERMIT N

REQUIRED N

OPERATING RANGE OF JOB STEPS

TASK _____ TO _____

MFR: 8/8

RZ 15 TRANSMISSION ZONE

CZ 9 TAPER CODE

CAUTION HIGH VOLTAGE BURNED 1

KV 15 90

HIGHWAY PERMIT NO.

UTILITY CO. ENT - CENTER POINT

REP NAME: MANAGER

REP TEL NO. (713) 207-2222

POLE CONTACTS (+) 0 (-) 0

UTILITY CO. IWK - LINDEN

REP NAME: EXPERIMENT ENERGY GAS

REP TEL NO. (713) 658-2111

POLE CONTACTS (+) 0 (-) 0

UTILITY CO.

REP NAME

REP TEL NO.

POLE CONTACTS (+) 0 (-) 0

PROJECT NO. A00P07A

TOT. PRINTS 20

PRINT NO. 20

NPA/NNX: 201-222

PRINT: 201232

EXCH. RICH-RDCE

TAX DIST. F0042

GEO LOC. W99232

ENGR. CT

DRAWN: 20

TELEPHONE NO. (713) 218-8177

REC. REF. 225-285-36

MAP REF. 5241

SCALE: NONE

ISSUE DATE

PROJ. TITLE: EN1093 WESTPARK EXTENSION

REV. NUMBER

DATE REV.

Not for use or disclosure outside the NBI responses except under written agreement.

Exhibit B

AT&T Texas Construction Cost Estimate

(3 Pages That Follow)

PWS 11/13/17
Date
Fort Bend County

RS 11/2/2017
Initial Date
AT&T

Project Name: Westpark Extension

From: FM 1463
To: Cross Creek Ranch Blvd.
U No: 0022

Summary Estimate

Material Cost:		\$	122,600.93
Construction Cost:		\$	440,175.50
AT&T Texas Labor:		\$	166,063.00
AT&T Payroll Taxes and Benefits:		\$	49,818.90
AT&T Corporate Overhead Loadings:		\$	91,837.99
Contract Engineering:		\$	101,360.00
Total Estimated Cost		\$	971,856.32
Eligibility Ratio	50%	\$	485,928.16
Estimated Amount of Reimbursement to AT&T Texas		\$	485,928.16

	DESCRIPTION OF ITEM	UNIT	TOTAL QUANTITY	UNIT PRICE	COST
MATERIAL COST					
Handholes	39" Round	ea	3	\$1,600.00	\$ 4,800.00
	3'X5'X3' Concrete	ea	3	\$2,500.00	\$ 7,500.00
Aerial Fiber Cable	024 Count	ft	9175	\$ 0.50	\$ 4,587.50
	288 Count	ft	2310	\$ 1.80	\$ 4,158.00
	432 Count	ft	9175	\$ 2.60	\$ 23,855.00
Aerial Copper Cable	50 Pair	ft	6989	\$ 2.40	\$ 16,773.60
Buried Fiber Cable	024 Count	ft	4060	\$ 0.53	\$ 2,151.80
	048 Count	ft	4750	\$ 0.64	\$ 3,040.00
	144 Count	ft	2120	\$ 1.12	\$ 2,374.40
	288 Count	ft	1100	\$ 1.94	\$ 2,134.00
	432 Count	ft	4967	\$ 2.75	\$ 13,659.25
Buried Copper Cable	50 Pair	ft	3651	\$ 2.43	\$ 8,871.93
	600 Pair	ft	1235	\$ 7.23	\$ 8,929.05
	900 Pair	ft	992	\$ 10.80	\$ 10,713.60
Conduit	4" GIP	ft	392	\$ 13.23	\$ 5,186.16
	4" C PVC	ft	2063	\$ 1.68	\$ 3,465.84
Other items	Down Guy	ea	8	\$ 50.10	\$ 400.80
SUBTOTAL					\$ 122,600.93
CONSTRUCTION COST					
Place Handhole	39" Round	ea	3	\$1,800.00	\$ 5,400.00
	3'X5'X3' Concrete	ea	3	\$3,500.00	\$ 10,500.00
Place Aerial Cable	Fiber	ft	13926	\$ 1.20	\$ 16,711.20
	Copper	ft	6989	\$ 1.60	\$ 11,182.40
Bore Fiber Underground Cable	024 Count	ft	4060	\$ 5.25	\$ 21,315.00
	048 Count	ft	4750	\$ 5.25	\$ 24,937.50
	144 Count	ft	2120	\$ 5.25	\$ 11,130.00
	288 Count	ft	1100	\$ 5.25	\$ 5,775.00
	432 Count	ft	4967	\$ 5.25	\$ 26,076.75
Place Copper Buried Cable	50 Pair	ft	3651	\$ 5.25	\$ 19,167.75
	600 Pair	ft	1235	\$ 5.25	\$ 6,483.75
	900 Pair	ft	992	\$ 5.25	\$ 5,208.00
	Copper Wire	ft	6989	\$ 1.35	\$ 9,435.15
Pull Cable in Conduit	600 Pair	ft	1235	\$ 2.00	\$ 2,470.00
	900 Pair	ft	992	\$ 2.00	\$ 1,984.00
Place/Trench Duct	4" GIP	ft	392	\$ 100.00	\$ 39,200.00

Place Other Items	4" C PVC	ft	2063	\$ 100.00	\$ 206,300.00
	Risers	ea	11	\$ 60.00	\$ 660.00
Removals	Down Guy	ea	8	\$ 120.00	\$ 960.00
	Aerial Fiber Cable	ft	10626	\$ 1.00	\$ 10,626.00
	Handhole	ea	4	\$ 600.00	\$ 2,400.00
	Load Coil MLMNF*50*20	ea	1	\$2,253.00	\$ 2,253.00

SUBTOTAL \$ 440,175.50

AT&T TEXAS LABOR

Splicing	hr	2150	\$ 58.82	\$ 126,463.00
Contract Coordinator	hr	60	\$ 180.00	\$ 10,800.00
Project Manager	hr	80	\$ 180.00	\$ 14,400.00
Engineer	hr	80	\$ 180.00	\$ 14,400.00

SUBTOTAL \$ 166,063.00

AT&T TEXAS PAYROLL TAXES/BENEFITS

Taxes and Benefits (.30 X AT&T Labor) \$ 49,818.90

SUBTOTAL \$ 49,818.90

AT&T TEXAS CORPORATE OVERHEAD LOADINGS

Corporate Overhead (.553031 X AT&T Labor) \$ 91,837.99

SUBTOTAL \$ 91,837.99

CONTRACT ENGINEERING

Cable Design	Engineer	hr	40	\$ 160.00	\$ 6,400.00
	Sr. Designer	hr	240	\$ 120.00	\$ 28,800.00
	CAD Operator	hr	120	\$ 90.00	\$ 10,800.00
	Administrative Assistant	hr	24	\$ 70.00	\$ 1,680.00
Agreement Assembly	Engineer	hr	40	\$ 160.00	\$ 6,400.00
	Project Manager	hr	120	\$ 140.00	\$ 16,800.00
	Sr. Designer	hr	240	\$ 120.00	\$ 28,800.00
	Administrative Assistant	hr	24	\$ 70.00	\$ 1,680.00

SUBTOTAL \$ 101,360.00

TOTAL COST FOR AT&T TEXAS - WESTPARK EXTENSION PROJECT \$ 971,856.32

Exhibit C

AT&T Texas Schedule of Work and Estimated Dates of Completion. (As Shown Below)

Construction Schedule:

Begin Construction: December 1, 2017
Complete Construction: May 31, 2018

Date 11/13/17
Fort Bend County

Initial Date 11/2/2017
AT&T

CERTIFICATE OF INTERESTED PARTIES

FORM 1295

1 of 1

Complete Nos. 1 - 4 and 6 if there are interested parties.
Complete Nos. 1, 2, 3, 5, and 6 if there are no interested parties.

OFFICE USE ONLY CERTIFICATION OF FILING

1 Name of business entity filing form, and the city, state and country of the business entity's place of business.
Southwestern Bell Telephone, dba AT&T Texas
Houston, TX United States

Certificate Number:
2017-266022

Date Filed:
09/27/2017

2 Name of governmental entity or state agency that is a party to the contract for which the form is being filed.
Fort Bend County

Date Acknowledged:

3 Provide the identification number used by the governmental entity or state agency to track or identify the contract, and provide a description of the services, goods, or other property to be provided under the contract.
23381
9-22-17 - Utility Relocation regarding FM1093 / Westpark, Mobility Bond Project No. 748

4	Name of Interested Party	City, State, Country (place of business)	Nature of interest (check applicable)	
			Controlling	Intermediary

5 Check only if there is NO Interested Party.

6 AFFIDAVIT I swear, or affirm, under penalty of perjury, that the above disclosure is true and correct.

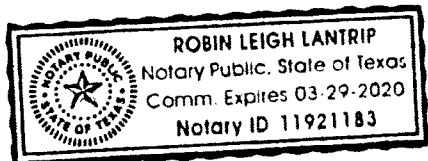

Robert Scalapino
Signature of authorized agent of contracting business entity

AFFIX NOTARY STAMP / SEAL ABOVE

Sworn to and subscribed before me, by the said Robert Scalapino, this the 13th day of October, 2017, to certify which, witness my hand and seal of office.

Robin Leigh Lantrip Robin Leigh Lantrip Sr. Paralegal / Notary
Signature of officer administering oath Printed name of officer administering oath Title of officer administering oath

CERTIFICATE OF INTERESTED PARTIES

FORM 1295

1 of 1

Complete Nos. 1 - 4 and 6 if there are interested parties.
Complete Nos. 1, 2, 3, 5, and 6 if there are no interested parties.

OFFICE USE ONLY CERTIFICATION OF FILING

1 Name of business entity filing form, and the city, state and country of the business entity's place of business.
Southwestern Bell Telephone, dba AT&T Texas
Houston, TX United States

Certificate Number:
2017-266022

Date Filed:
09/27/2017

2 Name of governmental entity or state agency that is a party to the contract for which the form is being filed.
Fort Bend County

Date Acknowledged:
11/28/2017

3 Provide the identification number used by the governmental entity or state agency to track or identify the contract, and provide a description of the services, goods, or other property to be provided under the contract.
23381
9-22-17 - Utility Relocation regarding FM1093 / Westpark, Mobility Bond Project No. 748

4	Name of Interested Party	City, State, Country (place of business)	Nature of interest (check applicable)	
			Controlling	Intermediary

5 Check only if there is NO Interested Party.

6 AFFIDAVIT I swear, or affirm, under penalty of perjury, that the above disclosure is true and correct.

Signature of authorized agent of contracting business entity

AFFIX NOTARY STAMP / SEAL ABOVE

Sworn to and subscribed before me, by the said _____, this the _____ day of _____, 20_____, to certify which, witness my hand and seal of office.

Signature of officer administering oath Printed name of officer administering oath Title of officer administering oath