

**REVIEW BY FORT BEND COUNTY
COMMISSIONERS COURT**

**Fort Bend County
Engineering Department**
301 Jackson Suite 401
Richmond, Texas 77469
281.633.7500
Permits@fortbendcountytexas.gov

☒ Right of Way Permit
☐ Commercial Driveway Permit
Permit No: 2017-16132

Applicant: CenterPoint Energy

Job Location Site: Crossover Road @ Spring Green Boulevard, Richmond, TX 77494

Bond No. **Date of Bond:** 4/28/1988 **Amount:** \$50,000.00

The above applicant came to make use of certain Fort Bend County property subject to, "The Order Regulating the Laying, Construction, Maintenance, and Repair of Buried Cables, Conduits, and Pole Lines, In, Under, Across or Along Roads, Streets, Highways, and Drainage Ditches in Fort Bend County, Texas, Under the Jurisdiction of the Commissioners Court of Fort Bend County, Texas," as passed by the Commissioners Court of Fort Bend County, Texas, of the Minutes of the Commissioners Court of Fort Bend County, Texas, to the extent that such order is not inconsistent with Chapter 181, Vernon's Texas Statutes and Codes Annotated.

Notes:

1. Evidence of review by the Commissioners Court must be kept on the job site and failure to do so constitutes grounds for job shutdown.
2. Written notices are required:
 - a. 48 hours in advance of construction start up, and
 - b. When construction is completed and ready for final inspection, submit notification to Permit Administrator thru MyGovernmentOnline.org portal.
3. This permit expires one (1) year from date of permit if construction has not commenced.

On this 24th day of October, 2017, Upon Motion of Commissioner Meyers, seconded by Commissioner Morales, duly put and carried, it is ORDERED, ADJUDGED AND DECREED that said notice of said above purpose is hereby acknowledged by the Commissioners Court of Fort Bend County, Texas, and that said notice be placed on record according to the regulation order thereof.

Signature

By: Charles O. Ay
County Engineer

N/A

By: _____
Drainage District Engineer/Manager

Presented to Commissioners Court and approved.

Date Recorded 10-30-2017 Comm. Court No. 18D

Clerk of Commissioners Court

By: Aminda Wilkins
Deputy

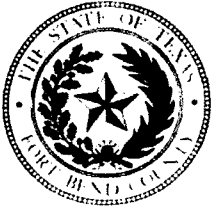

**PERMIT APPLICATION REVIEW FORM FOR
CABLE, CONDUIT, AND POLE LINE ACTIVITY
IN FORT BEND COUNTY**

**Fort Bend County
Engineering Department**
301 Jackson Suite 401
Richmond, Texas 77469
281.633.7500
Permits@fortbendcountytexas.gov

- ☒ Right of Way Permit
☐ Commercial Driveway Permit

Permit No: 2017-16132

The following "Notice of Proposed Cable, Conduit, and/or Pole Line activity in Fort Bend County" and accompanying attachments have been reviewed and the notice conforms to appropriate regulations set by Commissioner's Court of Fort Bend County, Texas.

(1) COMPLETE APPLICATION FORM:

- ☒ a. Name of road, street, and/or drainage ditch affected.
☒ b. Vicinity map showing course of directions
☒ c. Plans and specifications

(2) BOND:

- ☐ County Attorney, approval when applicable.
- ☒ Perpetual bond currently posted. Bond No: [REDACTED] Amount: \$50,000.00
- ☐ Performance bond submitted. Bond No: _____ Amount: _____
- ☐ Cashier's Check Check No: _____ Amount: _____

(3) DRAINAGE DISTRICT APPROVAL (WHEN APPLICABLE):

Drainage District Approval

Date

We have reviewed this project and agree it meets minimum requirements.

Charles O. Ay







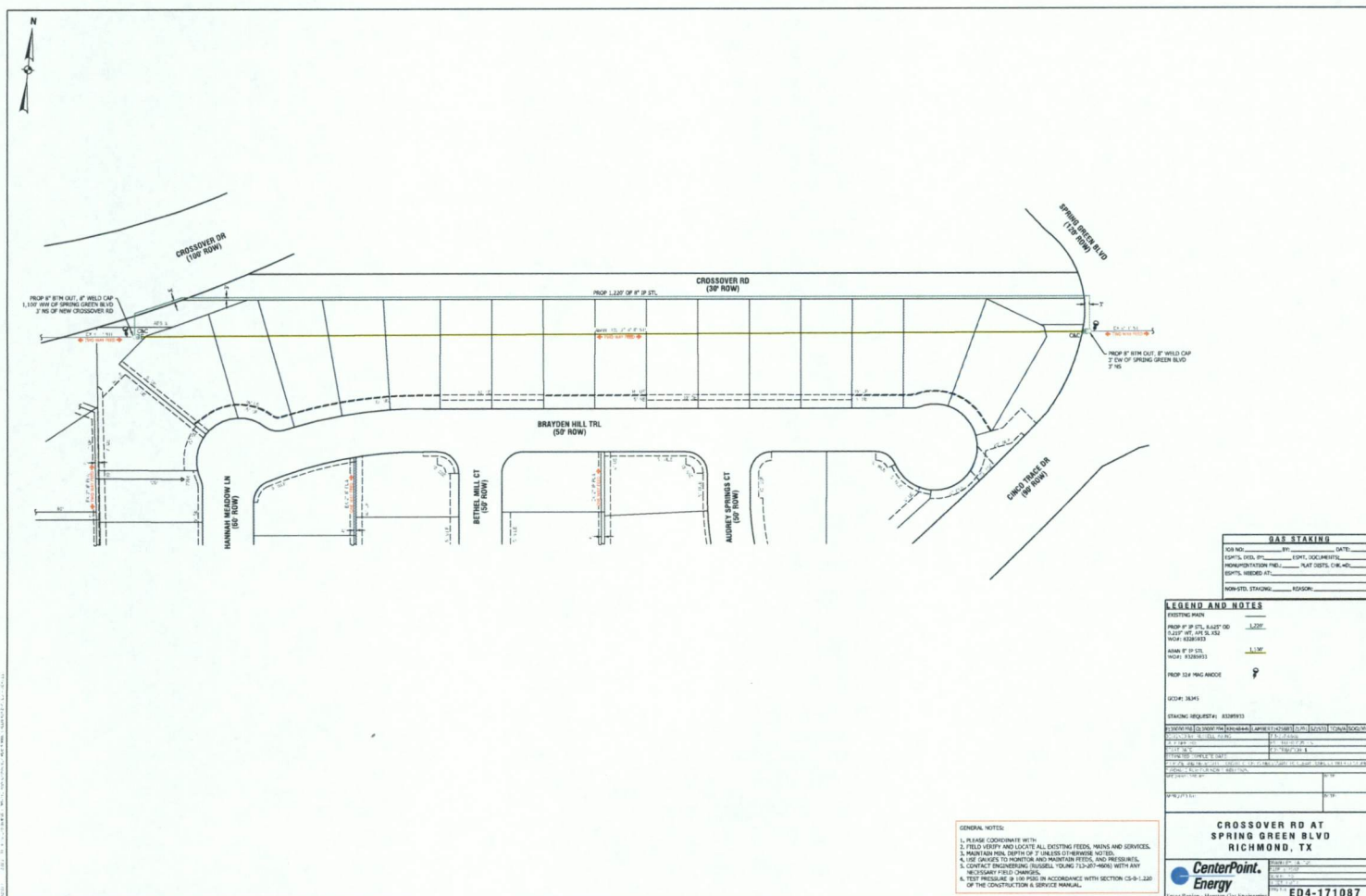

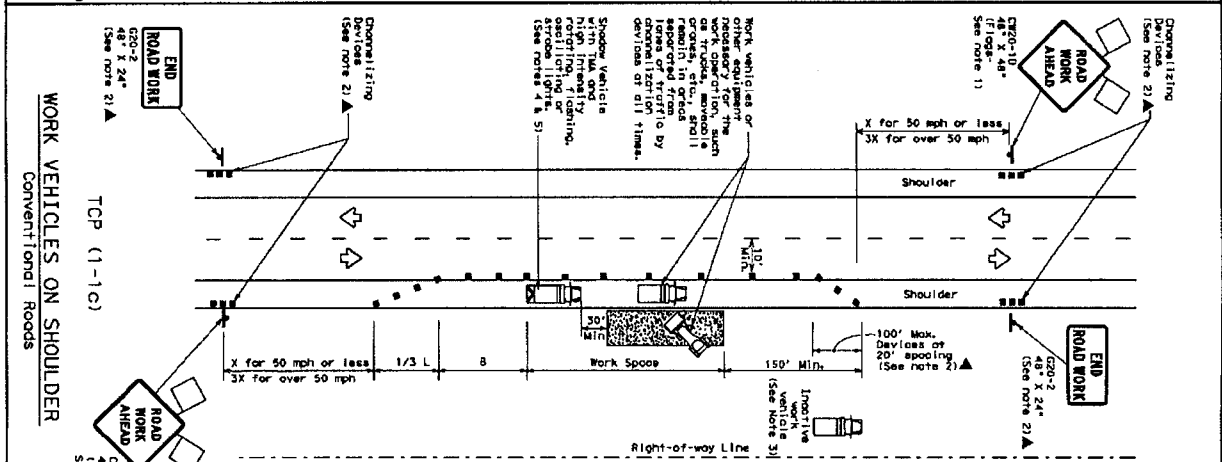

Permit Administrator

10/13/2017

Date





LEGEND	
	Type 3 Barricade
	Heavy Work Vehicle
	Trailer Mounted Flashing Arrow Board
	Sign
	Flag
	Channelizing Devices
	Truck Mounted Attenuator (TMA)
	Portable Channelizing Marker (PSM)
	Traffic Flow
	Flagger

[illegible]* Toper lengths have been rounded off.
L=Length of Toper (FT) W=Width of Offset (FT) S=Posted Speed (MPH)

TYPICAL USAGE				
MOBILE	SHORT DURATION	SHORT TERM STATIONARY	INTERMEDIATE TERM STATIONARY	LONG TERM STATIONARY
	✓	✓		

2. All traffic control devices (illuminated or non-illuminated), except those denoted with the "P" (prohibited) symbol, may be omitted when acted in a "leave-in" mode, or for routine maintenance work, when approved by the
3. Traffic work vehicles or other equipment should be parked near the
4. Stop sign, or any line and dot painted on the paved shoulder.
5. A "Shoulder Vehicle with an ILL" should be used anytime it can be positioned so to 100 feet in advance of the zone of new equipment without otherwise directing the flow of traffic or adding to the work zone. Traffic control devices (such as cones, barrels, or other delineating devices) should be used to prevent in-traffic work.
6. Additional "Shoulder Vehicles with ILL" may be positioned off the paved shoulder, next to those placed in order to prevent off-road work access.
7. Additional "Traffic Shoulder Work" may be divided (signposts, stop signs and cones).
8. "CR-1-5" "SHOULDER WORK" signs may be placed in place of CR-1-5-1.
9. "ROAD WORK AHEAD" signs for shoulder work on conventional

For construction or maintenance contract work, specific project requirements for shadow vehicles can be found in the project GENERAL NOTES for Item 502, Barriades, Signs and Traffic Handling.

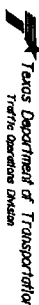

TRAFFIC CONTROL PLAN CONVENTIONAL ROAD SHOULDER WORK

TCP(1-1)-12

Date		Charged	Charged	Charged	Charged
1915		1915	1915	1915	1915
2-24	1-12	1-12	1-12	1-12	1-12
6-25	1-12	1-12	1-12	1-12	1-12
1-27	1-12	1-12	1-12	1-12	1-12
4-24	1-12	1-12	1-12	1-12	1-12
1-12	1-12	1-12	1-12	1-12	1-12