



**REVIEW BY FORT BEND COUNTY
COMMISSIONERS COURT**

**Fort Bend County
Engineering Department**
301 Jackson Suite 401
Richmond, Texas 77469
281.633.7500
Permits@fortbendcountytexas.gov

Right of Way Permit
 Commercial Driveway Permit
Permit No: 2017-15812

Applicant: AT&T/Black & Veatch

Job Location Site: 16621 Old Richmond Road, Sugar Land, TX 77498

Bond No. **Date of Bond:** 3/6/2007 **Amount:** \$25,000.00

The above applicant came to make use of certain Fort Bend County property subject to, "The Order Regulating the Laying, Construction, Maintenance, and Repair of Buried Cables, Conduits, and Pole Lines, In, Under, Across or Along Roads, Streets, Highways, and Drainage Ditches in Fort Bend County, Texas, Under the Jurisdiction of the Commissioners Court of Fort Bend County, Texas," as passed by the Commissioners Court of Fort Bend County, Texas, of the Minutes of the Commissioners Court of Fort Bend County, Texas, to the extent that such order is not inconsistent with Chapter 181, Vernon's Texas Statutes and Codes Annotated.

Notes:

1. Evidence of review by the Commissioners Court must be kept on the job site and failure to do so constitutes grounds for job shutdown.
2. Written notices are required:
 - a. 48 hours in advance of construction start up, and
 - b. When construction is completed and ready for final inspection, submit notification to Permit Administrator thru MyGovernmentOnline.org portal.
3. This permit expires one (1) year from date of permit if construction has not commenced.

On this 26th day of September, 2017, Upon Motion of Commissioner Meyers, seconded by Commissioner Patterson, duly put and carried, it is ORDERED, ADJUDGED AND DECREED that said notice of said above purpose is hereby acknowledged by the Commissioners Court of Fort Bend County, Texas, and that said notice be placed on record according to the regulation order thereof.

Signature
By: Charles O. Ay
County Engineer

N/A
By: _____
Drainage District Engineer/Manager

Presented to Commissioners Court and approved.
Date Recorded 10-30-2017 Comm. Court No. 16L

Clerk of Commissioners Court
By: Amelia Wilkins
Deputy



BLACK & VEATCH

DESIGN ENGINEER CONTACT:
LEX MULLINS
BLACK & VEATCH
(489) 413-3287
MULLINSL@BV.COM

FORT BEND COUNTY
PERMIT X
SHOWN ON PRINT 11

DESIGN SUMMARY:
-BORE AND PLACE FIBER.

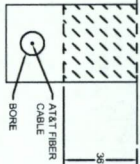

BORE DETAIL NTS

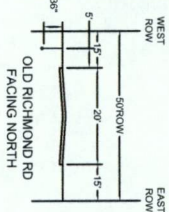

TYPICAL CROSS-SECTION NTS

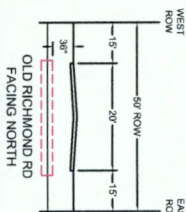

TYPICAL BORE CROSS-SECTION NTS

FORT BEND COUNTY NOTIFICATION

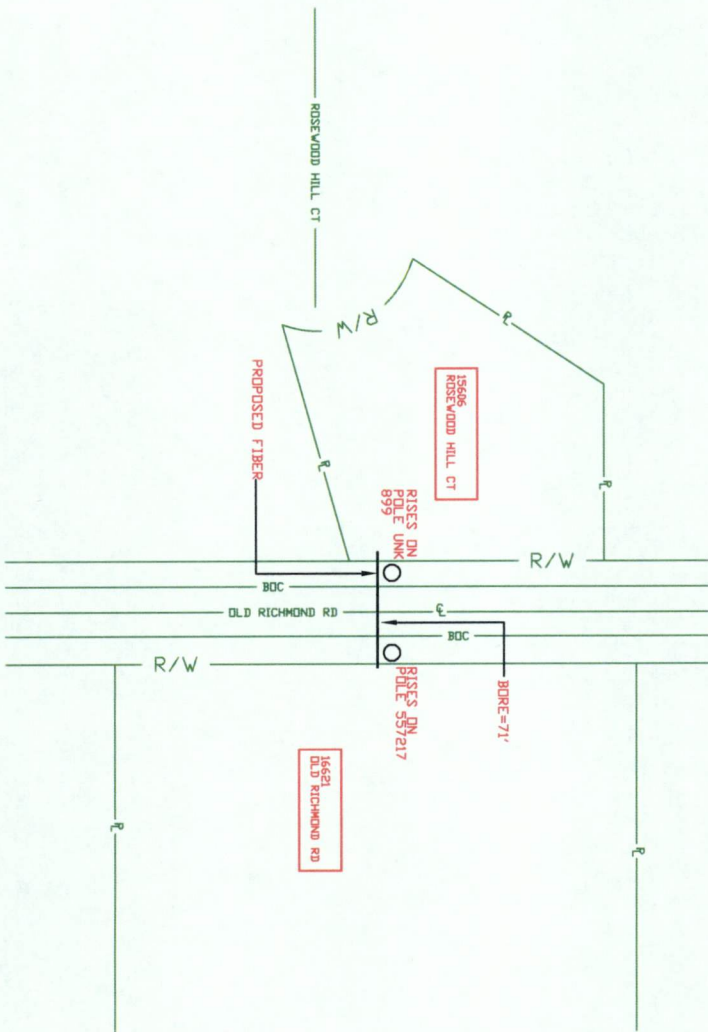

Not for use or disclosure outside the AT&T companies except under written agreement. --Proprietary--

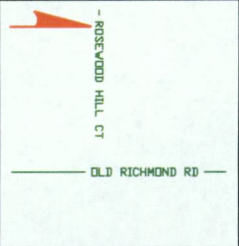

APPROXIMATE LOCATION MAP
WORK DONE IN FORT BEND COUNTY RIGHT OF WAY - PRINT FOR INFORMATIONAL PURPOSES ONLY

SPECIAL CIRCUITS N

6203 FORWARDED N

PERMIT REQUIRED Y

OPERATING RANGE OF JOB STEPS

TASK _____ TO _____

MFR

TRANSMISSION ZONE

RZ 0 CZ 0 TAPER CODE 4130LC

CAUTION HIGH VOLTAGE BURIED N

RY 1.00

HIGHWAY PERMIT NO.

Utility CO

REP NAME

REP TEL NO.

POLE CONTRACTS (+) 0 (-) 0

Utility CO

REP NAME

REP TEL NO.

POLE CONTRACTS (+) 0 (-) 0

Utility CO

REP NAME

REP TEL NO.

POLE CONTRACTS (+) 0 (-) 0

PROJECT NO A002726

TOT. PRINTS 36 PRINT NO. 34

NPA/NNX: 281-498 PRI: 281498

EXCH. ALLET

TAX DIST. F0004

GEO LOC. W65498

ENGR. RS DRAWN: SC

TELEPHONE NO. (281) 352-4644

REC. REF. 240-280-45

MAP REF. 567D

SCALE NONE

ISSUE DATE

PROJ TITLE Light616-4130LC-DIST-4F

REV. NUMBER

DATE REV.

NORTH ARROW

DISCLAIMER: The use of this standard is governed by the "Texas Engineering Practice Act". No warranty of any kind is made by TxDOT for any purpose whatsoever. TxDOT assumes no responsibility for the conversion of this standard to other formats or for incorrect results or damages resulting from its use.

DATE: 12/12

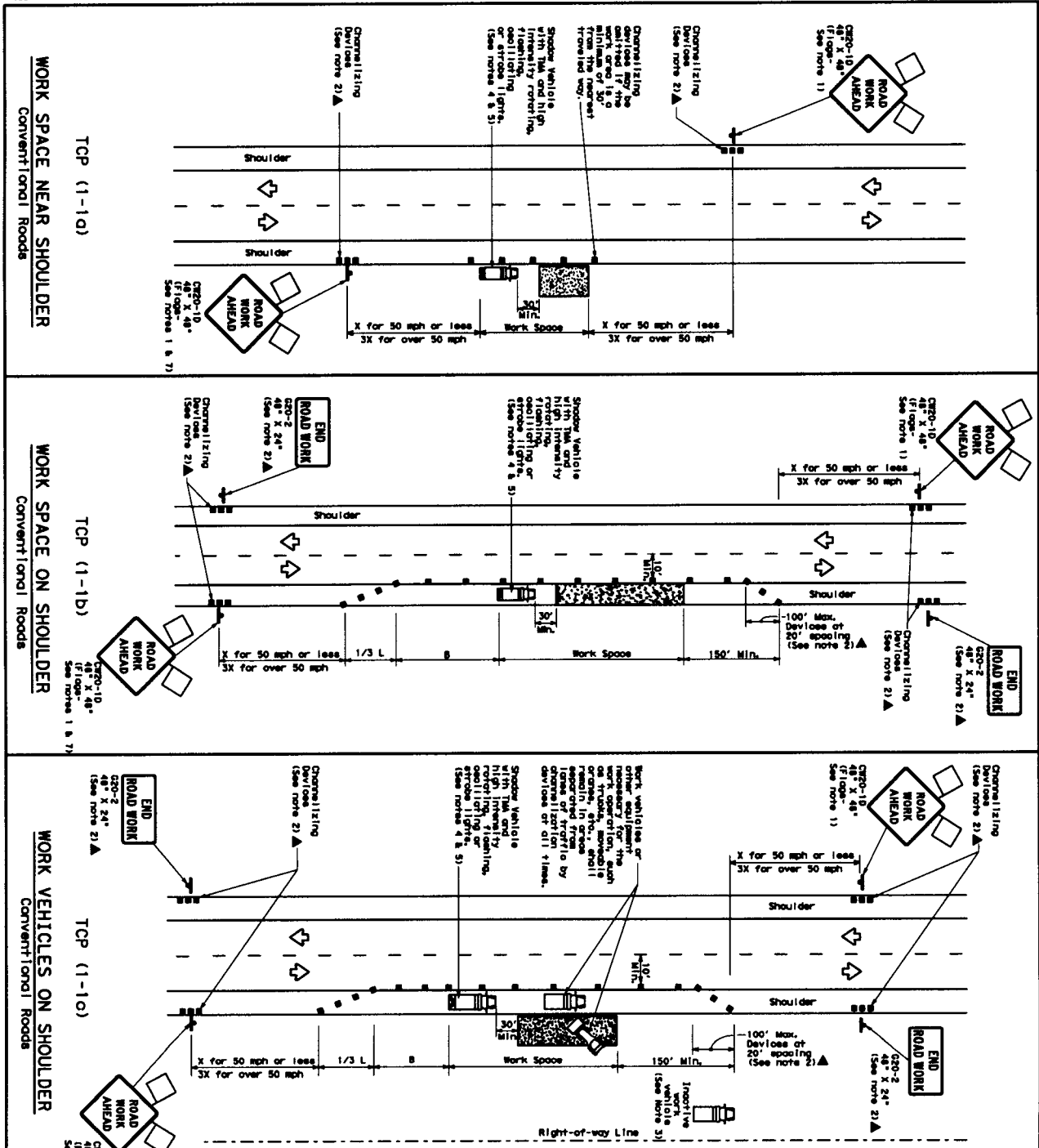

GENERAL NOTES

1. Signs provided to signs shown above are required.
2. Signs shown in this plan should be used unless otherwise specified in the project GENERAL NOTES for Item 505.
3. Inactive work vehicles or other equipment should be parked near the work area.
4. A shadow vehicle with high intensity flashing lights should be positioned 30 to 100 feet in advance of the area of crew operations without adversely affecting the performance or quality of the work. If workers are no longer present but road or work conditions require the traffic control to remain in place, Type 3 Barricade or other channelizing devices should be used.
5. Additional shadow vehicles with high intensity flashing lights should be positioned off the paved shoulder next to those shown in order to protect other work spaces.
6. See TCD-11 for shoulder work on divided highways, expressways and freeways.
7. Traffic control signs for shoulder work on conventional roadways.

LEGEND

Type 3 Barricade	Channelizing Device
Truck Mounted Attenuator (TMA)	Truck Mounted Attenuator (TMA)
Trailing Mounted Attenuator (TMA)	Portable Channelizing Device (Sign) (PCDS)
Sign	Traffic Flow
Flag	Flagger

TYPICAL USAGE

MOBILE	SHORT STATIONARY	INTERMEDIATE STATIONARY	LONG TERM STATIONARY
✓	✓		

FOR CONSTRUCTION or maintenance contract work, speed limits in the project GENERAL NOTES for Item 505, can be found in the project GENERAL NOTES for Item 505, can be found in the project GENERAL NOTES for Item 505, can be found in the project GENERAL NOTES for Item 505.

Texas Department of Transportation
Traffic Operations Division

TRAFFIC CONTROL PLAN
CONVENTIONAL ROAD
SHOULDER WORK

TCP (1-1) - 12