

**REVIEW BY FORT BEND COUNTY
COMMISSIONERS COURT**

**Fort Bend County
Engineering Department**
301 Jackson Suite 401
Richmond, Texas 77469
281.633.7500
Permits@fortbendcountytx.gov

Right of Way Permit
 Commercial Driveway Permit
 Permit No: 2017-15814

Applicant: AT&T/Black & Veatch

Job Location Site: McKaskle Road, Sugar Land, TX 77498

Bond No. XXXXXXXXXX **Date of Bond:** 3/6/2007 **Amount:** \$25,000.00

The above applicant came to make use of certain Fort Bend County property subject to, "The Order Regulating the Laying, Construction, Maintenance, and Repair of Buried Cables, Conduits, and Pole Lines, In, Under, Across or Along Roads, Streets, Highways, and Drainage Ditches in Fort Bend County, Texas, Under the Jurisdiction of the Commissioners Court of Fort Bend County, Texas," as passed by the Commissioners Court of Fort Bend County, Texas, of the Minutes of the Commissioners Court of Fort Bend County, Texas, to the extent that such order is not inconsistent with Chapter 181, Vernon's Texas Statutes and Codes Annotated.

Notes:

1. Evidence of review by the Commissioners Court must be kept on the job site and failure to do so constitutes grounds for job shutdown.
2. Written notices are required:
 - a. 48 hours in advance of construction start up, and
 - b. When construction is completed and ready for final inspection, submit notification to Permit Administrator thru MyGovernmentOnline.org portal.
3. This permit expires one (1) year from date of permit if construction has not commenced.

On this 26th day of September, 2017, Upon Motion of Commissioner Meyer, seconded by Commissioner Patterson, duly put and carried, it is ORDERED, ADJUDGED AND DECREED that said notice of said above purpose is hereby acknowledged by the Commissioners Court of Fort Bend County, Texas, and that said notice be placed on record according to the regulation order thereof.

Signature

Presented to Commissioners Court and approved.

By: Charles O. Ay
 County Engineer

Date Recorded 10-30-2017 Comm. Court No. 16K

By: N/A
 Drainage District Engineer/Manager

Clerk of Commissioners Court
 By: Jinda Willes
 Deputy

FORT BEND COUNTY NOTIFICATION



BLACK & VEATCH

DESIGN ENGINEER CONTACT:
 LEX MULLINS
 BLACK & VEATCH
 (489) 413-3287
 MULLINSL@BV.COM

FORT BEND COUNTY
 PERMIT APP-17372
 SHOWN ON PRINT 3 & 4

DESIGN SUMMARY:
 -BORE AND PLACE FIBER
 -PLACE (1) PROPOSED
 PEDESTAL

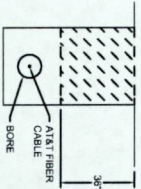

BORE DETAIL NTS

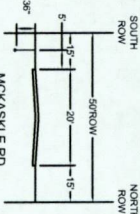

TYPICAL CROSS-SECTION NTS

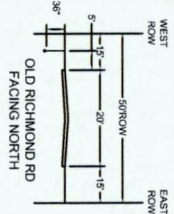

TYPICAL CROSS-SECTION NTS

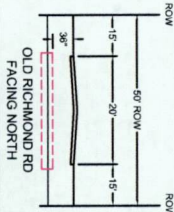

TYPICAL BORE CROSS-SECTION NTS

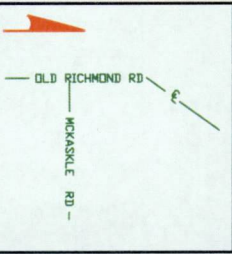
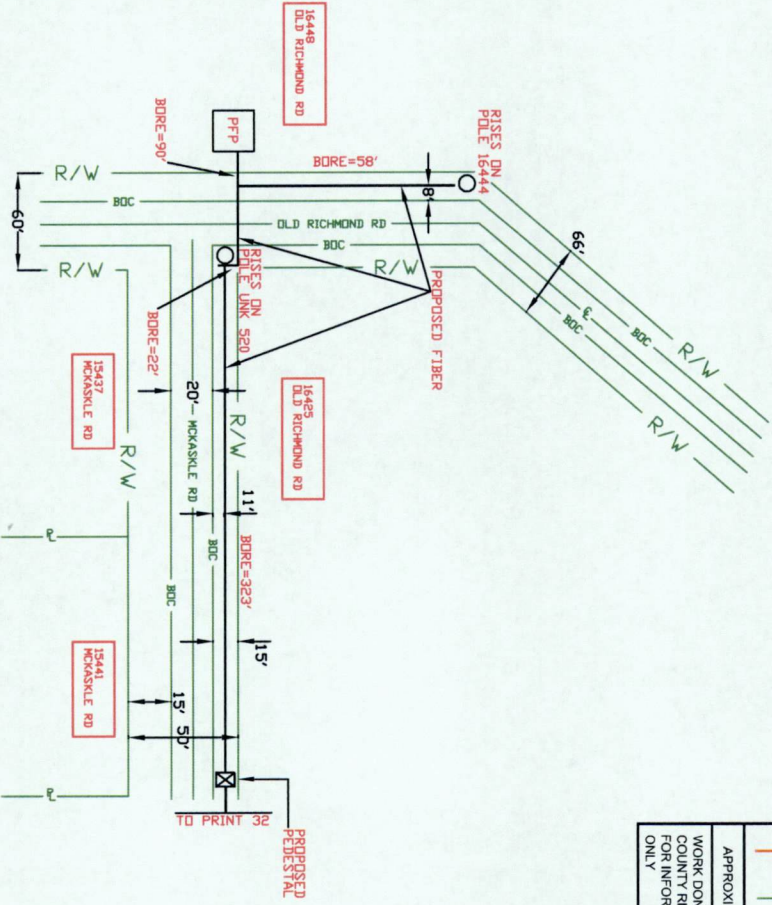

APPROXIMATE LOCATION MAP
 WORK DONE IN FORT BEND COUNTY RIGHT OF WAY - PRINT FOR INFORMATIONAL PURPOSES ONLY

SPECIAL CIRCUITS	N	NORTH ARROW
6203 FORWARDED PERMIT REQUIRED	N	

OPERATING RANGE OF JOB STEPS
 TASK _____ TO _____

MTRC
 TRANSMISSION ZONE
 RZ 0 CZ 0 TAPER CODE 4130C

CAUTION HIGH VOLTAGE BURIED N

HIGHWAY PERMIT NO.

UTILITY CO
 REP NAME
 REP TEL NO.
 POLE CONTACTS (+) 0 (-) 0

UTILITY CO
 REP NAME
 REP TEL NO.
 POLE CONTACTS (+) 0 (-) 0

UTILITY CO
 REP NAME
 REP TEL NO.
 POLE CONTACTS (+) 0 (-) 0

UTILITY CO
 REP NAME
 REP TEL NO.
 POLE CONTACTS (+) 0 (-) 0

UTILITY CO
 REP NAME
 REP TEL NO.
 POLE CONTACTS (+) 0 (-) 0

UTILITY CO
 REP NAME
 REP TEL NO.
 POLE CONTACTS (+) 0 (-) 0

UTILITY CO
 REP NAME
 REP TEL NO.
 POLE CONTACTS (+) 0 (-) 0

UTILITY CO
 REP NAME
 REP TEL NO.
 POLE CONTACTS (+) 0 (-) 0

UTILITY CO
 REP NAME
 REP TEL NO.
 POLE CONTACTS (+) 0 (-) 0

UTILITY CO
 REP NAME
 REP TEL NO.
 POLE CONTACTS (+) 0 (-) 0

UTILITY CO
 REP NAME
 REP TEL NO.
 POLE CONTACTS (+) 0 (-) 0

UTILITY CO
 REP NAME
 REP TEL NO.
 POLE CONTACTS (+) 0 (-) 0

UTILITY CO
 REP NAME
 REP TEL NO.
 POLE CONTACTS (+) 0 (-) 0

UTILITY CO
 REP NAME
 REP TEL NO.
 POLE CONTACTS (+) 0 (-) 0

UTILITY CO
 REP NAME
 REP TEL NO.
 POLE CONTACTS (+) 0 (-) 0

UTILITY CO
 REP NAME
 REP TEL NO.
 POLE CONTACTS (+) 0 (-) 0

Not for use or disclosure outside the AT&T companies except under written agreement.

PROJECT NO A002726

TOT PRINTS 36 PRINT NO. 31

NPA/NNX: 281-498 PRT: 281498

EXCH. ALIF

TAX DIST. F004

GEO LOC. W5498

ENGR. RS DRAWN SC

TELEPHONE NO. (281) 382-644

REC. REF: 240-280-45

MAP REF: 567C

SCALE NONE

ISSUE DATE

PROJ TITLE LIGHTING-4130C-015T-4F

REV. NUMBER

DATE REV.

FORT BEND COUNTY NOTIFICATION



DESIGN ENGINEER CONTACT:
 LEX MULLINS
 BLACK & VEATCH
 (489) 413-3267
 MULLINS@BV.COM

FORT BEND COUNTY PERMIT APP-17372
 SHOWN ON PRINT 5.6, & 7

DESIGN SUMMARY:
 - BORE AND PLACE FIBER - PLACE (2) HH 24X36X24 PEDESTALS.

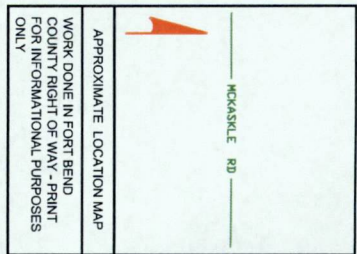
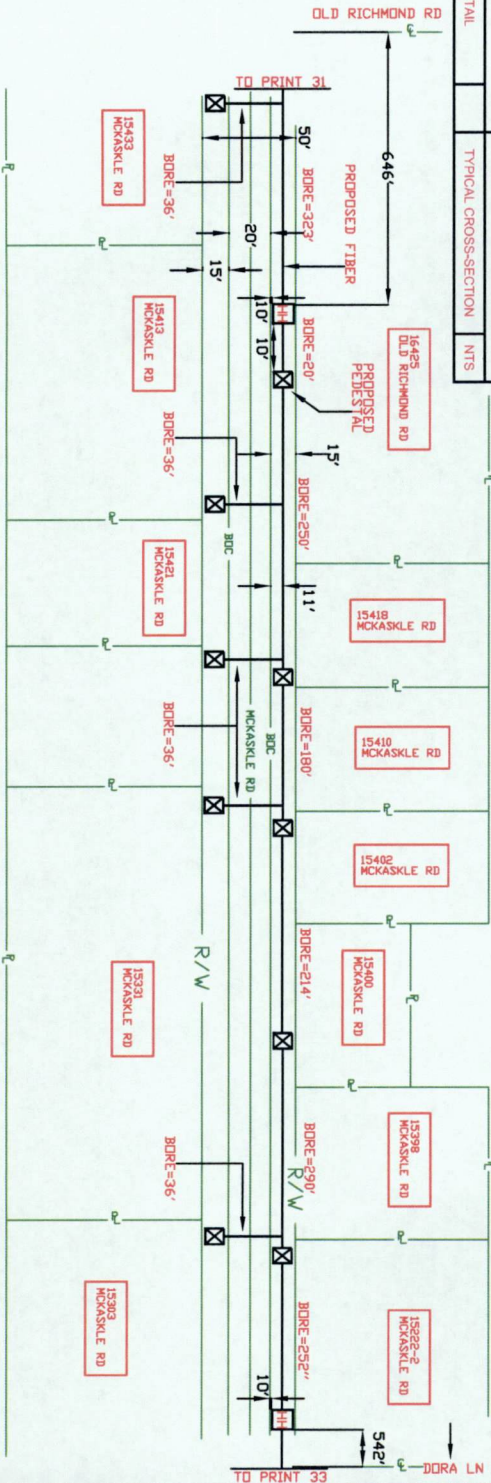
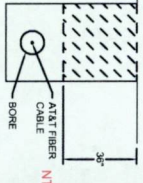
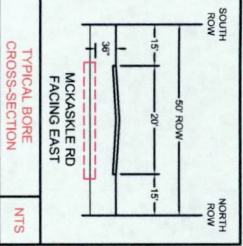

SPECIAL CIRCUITS	N
6203 FORWARDED	N
PERMIT REQUIRED	Y

NORTH ARROW

OPERATING RANGE OF JOB STEPS

TASK _____ TO _____

MARC

TRANSMISSION ZONE

RZ 0 CZ 0 TAPER CODE 41301C

CAUTION HIGH VOLTAGE BURIED

KV 1.00

HIGHWAY PERMIT NO.

UTILITY CO

REP NAME _____

REP TEL NO. _____

POLE CONTRACTS (+) 0 (-) 0

UTILITY CO

REP NAME _____

REP TEL NO. _____

POLE CONTRACTS (+) 0 (-) 0

PROJECT NO A002P26

TOT PRINTS 36 PRINT NO. 32

NPA/NNX: 281-498 PRT: 281498

EXCH. ALIT

TAX DIST. F0004

GEO LOC. W65498

ENGR. RS DRAWNSC

TELEPHONE NO. (281) 352-4644

REC. REF. 240-280-45

MAP REF. 567C

SCALE 1/8"=1'

ISSUE DATE _____

PROJ TITLE LIGHTING-41301C-D151-AF

REV. NUMBER _____

DATE REV. _____

--Proprietary--

Not for use or disclosure outside the AT&T companies except under written agreement.



BLACK & VEATCH

DESIGN ENGINEER CONTACT:
 LEX MILLINS
 (469) 413-3287
 MILLINSL@BV.COM

FORT BEND COUNTY
 PERMIT APP-17372
 SHOWN ON PRINT 8 & 9

DESIGN SUMMARY:
 -BORE AND PLACE FIBER
 -PLACE (1) HH 12X36X24"
 -PLACE (4) PROPOSED
 PEDESTALS.

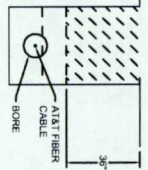

BORE DETAIL NTS

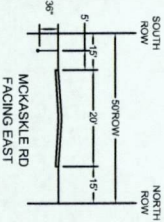

TYPICAL CROSS-SECTION NTS

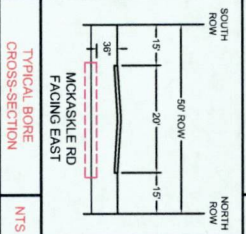

TYPICAL BORE CROSS-SECTION NTS

FORT BEND COUNTY NOTIFICATION

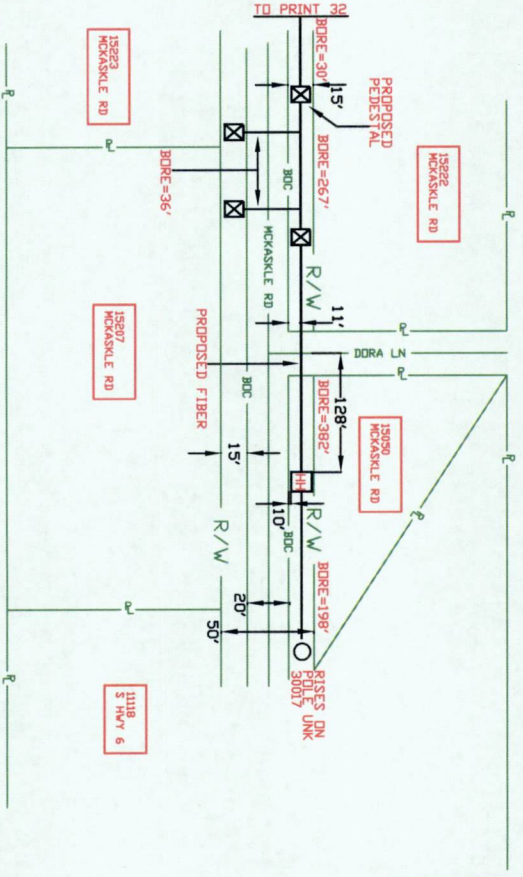

Not for use or disclosure outside the A/E/C computer except under written agreement.

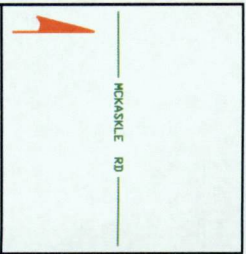

APPROXIMATE LOCATION MAP

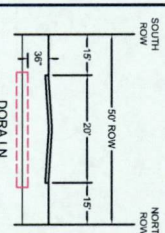

TYPICAL BORE CROSS-SECTION NTS

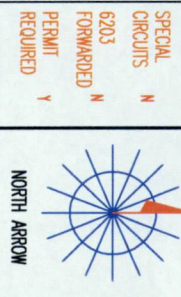

OPERATING RANGE OF JOB STEPS

TASK _____ TO _____

MTRC TRANSMISSION ZONE
 RZ 0 CZ 0 TAPER CODE 4130LC

CAUTION HIGH VOLTAGE BURIED

UTILITY CO REP NAME REP TEL NO. POLE CONTACTS (+) 0 (-) 0

UTILITY CO REP NAME REP TEL NO. POLE CONTACTS (+) 0 (-) 0

UTILITY CO REP NAME REP TEL NO. POLE CONTACTS (+) 0 (-) 0

PROJECT NO A002P26

TOT PRINTS 36 PRINT NO. 33
 NPA/NNX: 281-498 PRI: 281498

ENG. ALI ET
 TAXY DIST. F1004
 GEO LOC. W65498
 ENGR. BS DRAWNSC

TELEPHONE NO. (281) 352-4644
 REC. REF. 240-280-45
 MAP REF. 567C
 SCALE 1/8"=1'

ISSUE DATE
 PROJ TITLE LIGHTING-4130LC-DIST-HF
 REV. NUMBER
 DATE REV.

DISCLAIMER: The use of this standard is governed by the "Texas Engineering Practice Act". No warranty of any kind is made by TxDOT for any purpose whatsoever. TxDOT assumes no responsibility for the conversion of this standard to other formats or for incorrect results or damages resulting from its use.

DATE: _____
FILE: _____

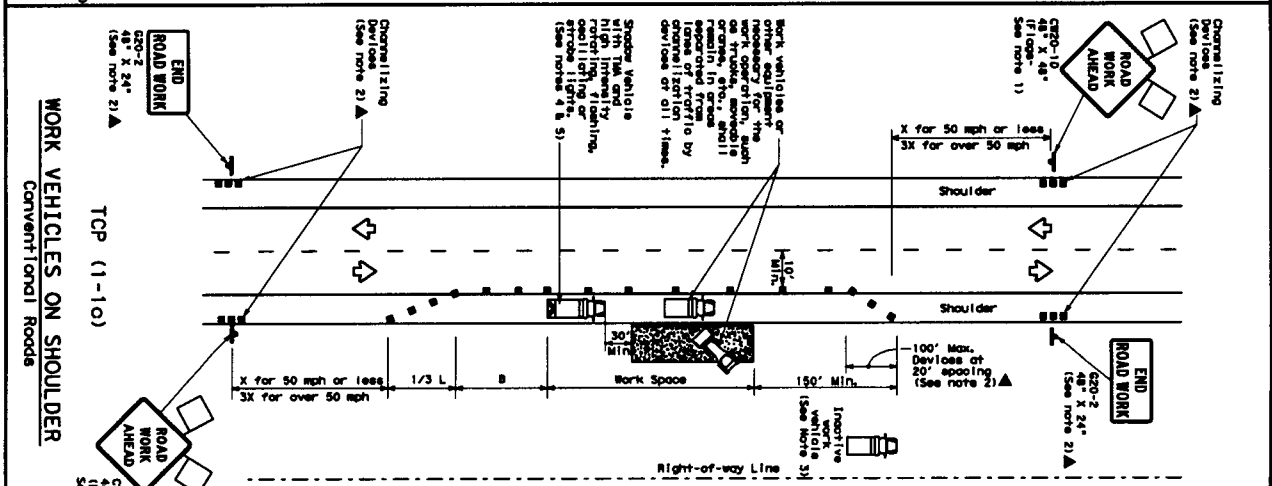
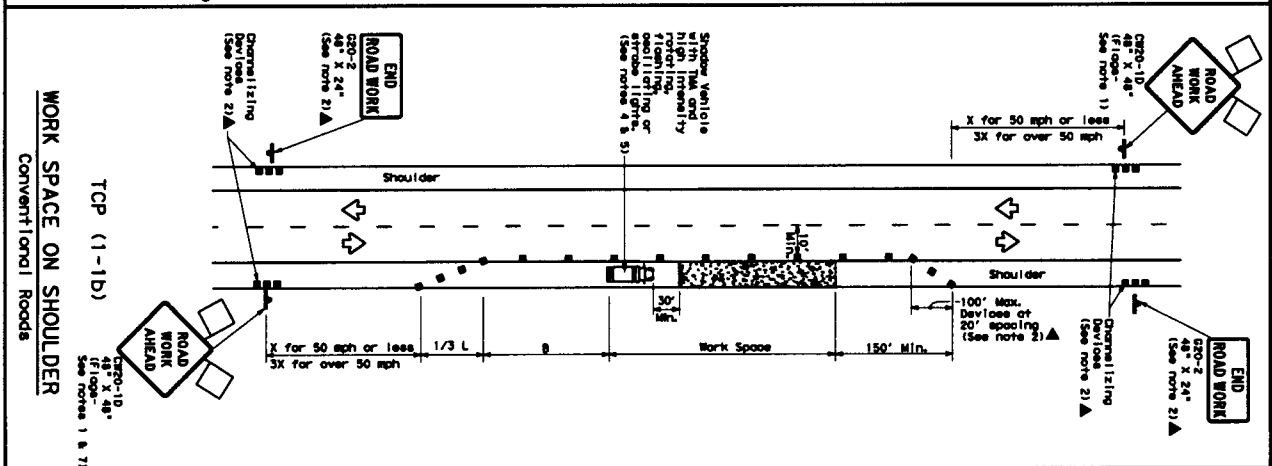
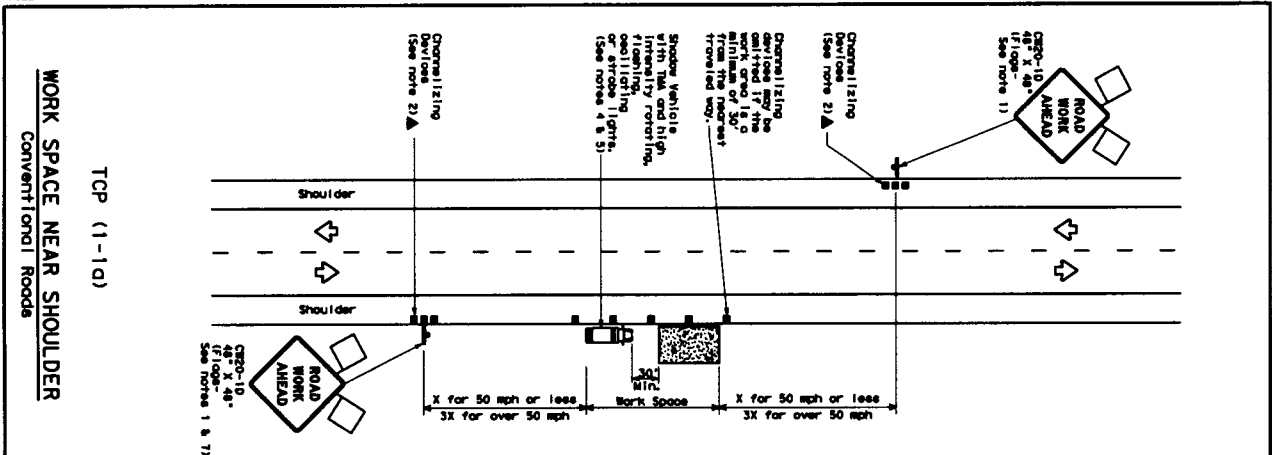

LEGEND

▲	Channelizing Device
⬇	Truck Mounted Attenuator (TMA)
⬆	Portable Changeable Message Sign (PCMS)
⬇	Traffic Flow
⬆	Flagger

Speed Limit (mph)	Minimum Spacing of Channelizing Devices (ft)	Spacing of Channelizing Devices (ft) on a Curve or in a Taper	Minimum Spacing of Channelizing Devices (ft)	Suggested Spacing of Channelizing Devices (ft)
15	15'	15'	15'	15'
20	20'	20'	20'	20'
25	25'	25'	25'	25'
30	30'	30'	30'	30'
35	35'	35'	35'	35'
40	40'	40'	40'	40'
45	45'	45'	45'	45'
50	50'	50'	50'	50'
55	55'	55'	55'	55'
60	60'	60'	60'	60'
65	65'	65'	65'	65'
70	70'	70'	70'	70'
75	75'	75'	75'	75'

GENERAL NOTES

- Flags obtained to sign where shown are required.
- All traffic control devices illustrated are standard sizes in the plans, or for the same dimensions work, when approved by the Engineer.
- Intensive work vehicle or other equipment should be parked near the right-of-way line and not parked on the paved shoulder, unless it is necessary for the work, or operator, such as a truck-mounted attenuator (TMA), or other equipment, remain in areas restricted from reconstruction by devices or all times.
- Shadow Vehicle with TAM and high intensity flashing or strobe lights. (See notes 4 & 5)
- Right-of-way line and/or parked on the paved shoulder, unless it is necessary for the work, or operator, such as a truck-mounted attenuator (TMA), or other equipment, remain in areas restricted from reconstruction by devices or all times.
- See TCE-5-11 for shoulder work on divided highways, expressways and freeways.
- CEB-5-11-11 for shoulder work on divided highways, expressways and freeways.
- CEB-5-11-11 for shoulder work on divided highways, expressways and freeways.

TYPICAL USAGE

MOBILE	SHORT STATION	INTERMEDIATE STATION	LONG TERM STATION
▲	▲	▲	▲

TRAFFIC CONTROL PLAN
SHOULDER WORK
TCP (1-1) - 12

Texas Department of Transportation
Traffic Control Division

For construction or maintenance contractor work, approval for proper traffic control devices for use on the project can be found in the Traffic Control Manual, Signs and Traffic Control.

131