



**REVIEW BY FORT BEND COUNTY COMMISSIONERS COURT**

**Fort Bend County Engineering Department**  
301 Jackson Suite 401  
Richmond, Texas 77469  
281.633.7500  
Permits@fortbendcountytexas.gov

Right of Way Permit  
 Commercial Driveway Permit  
Permit No: 2017-14623

**Applicant:** Centerpoint Energy

**Job Location Site:** 13927 Old Richmond Road, Sugar Land , TX 77498

**Bond No.**                      **Date of Bond:** 4/28/1988 **Amount:** \$50,000.00

The above applicant came to make use of certain Fort Bend County property subject to, "The Order Regulating the Laying, Construction, Maintenance, and Repair of Buried Cables, Conduits, and Pole Lines, In, Under, Across or Along Roads, Streets, Highways, and Drainage Ditches in Fort Bend County, Texas, Under the Jurisdiction of the Commissioners Court of Fort Bend County, Texas," as passed by the Commissioners Court of Fort Bend County, Texas, of the Minutes of the Commissioners Court of Fort Bend County, Texas, to the extent that such order is not inconsistent with Chapter 181, Vernon's Texas Statutes and Codes Annotated.

**Notes:**

1. Evidence of review by the Commissioners Court must be kept on the job site and failure to do so constitutes grounds for job shutdown.
2. Written notices are required:
  - a. 48 hours in advance of construction start up, and
  - b. When construction is completed and ready for final inspection, submit notification to Permit Administrator thru MyGovernmentOnline.org portal.
3. This permit expires one (1) year from date of permit if construction has not commenced.

On this 12th day of September, 2017, Upon Motion of Commissioner Patterson, seconded by Commissioner Meyers, duly put and carried, it is ORDERED, ADJUDGED AND DECREED that said notice of said above purpose is hereby acknowledged by the Commissioners Court of Fort Bend County, Texas, and that said notice be placed on record according to the regulation order thereof.

**Signature**

Presented to Commissioners Court and approved.

By: Charles O. Ay  
County Engineer

Date Recorded 9-18-2017 Comm. Court No. 13N

By: N/A  
Drainage District Engineer/Manager

Clerk of Commissioners Court  
By: Jandy Wilho  
Deputy

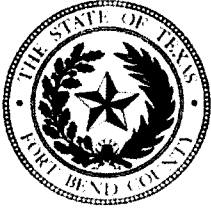

**PERMIT APPLICATION REVIEW FORM FOR  
CABLE, CONDUIT, AND POLE LINE ACTIVITY  
IN FORT BEND COUNTY**

**Fort Bend County  
Engineering Department**  
301 Jackson Suite 401  
Richmond, Texas 77469  
281.633.7500  
Permits@fortbendcountytexas.gov

- Right of Way Permit  
 Commercial Driveway Permit

Permit No: 2017-14623

The following "Notice of Proposed Cable, Conduit, and/or Pole Line activity in Fort Bend County" and accompanying attachments have been reviewed and the notice conforms to appropriate regulations set by Commissioner's Court of Fort Bend County, Texas.

**(1) COMPLETE APPLICATION FORM:**

- a. Name of road, street, and/or drainage ditch affected.  
 b. Vicinity map showing course of directions  
 c. Plans and specifications

**(2) BOND:**

- County Attorney, approval when applicable.
- Perpetual bond currently posted. Bond No:                      Amount: \$50,000.00
- Performance bond submitted. Bond No:                      Amount:
- Cashier's Check Check No:                      Amount:

**(3) DRAINAGE DISTRICT APPROVAL (WHEN APPLICABLE):**

\_\_\_\_\_  
Drainage District Approval

\_\_\_\_\_  
Date

**We have reviewed this project and agree it meets minimum requirements.**

*Charles O. Ay*

\_\_\_\_\_  
Permit Administrator

*9/5/17*

\_\_\_\_\_  
Date



DISCLAIMER: The use of this standard is governed by the "Texas Engineering Practice Act". No warranty of any kind is made by TxDOT for any purpose whatsoever. TxDOT assumes no responsibility for the conversion of this standard to other formats or for inaccurate results or damages resulting from its use.

DATE: FILE:

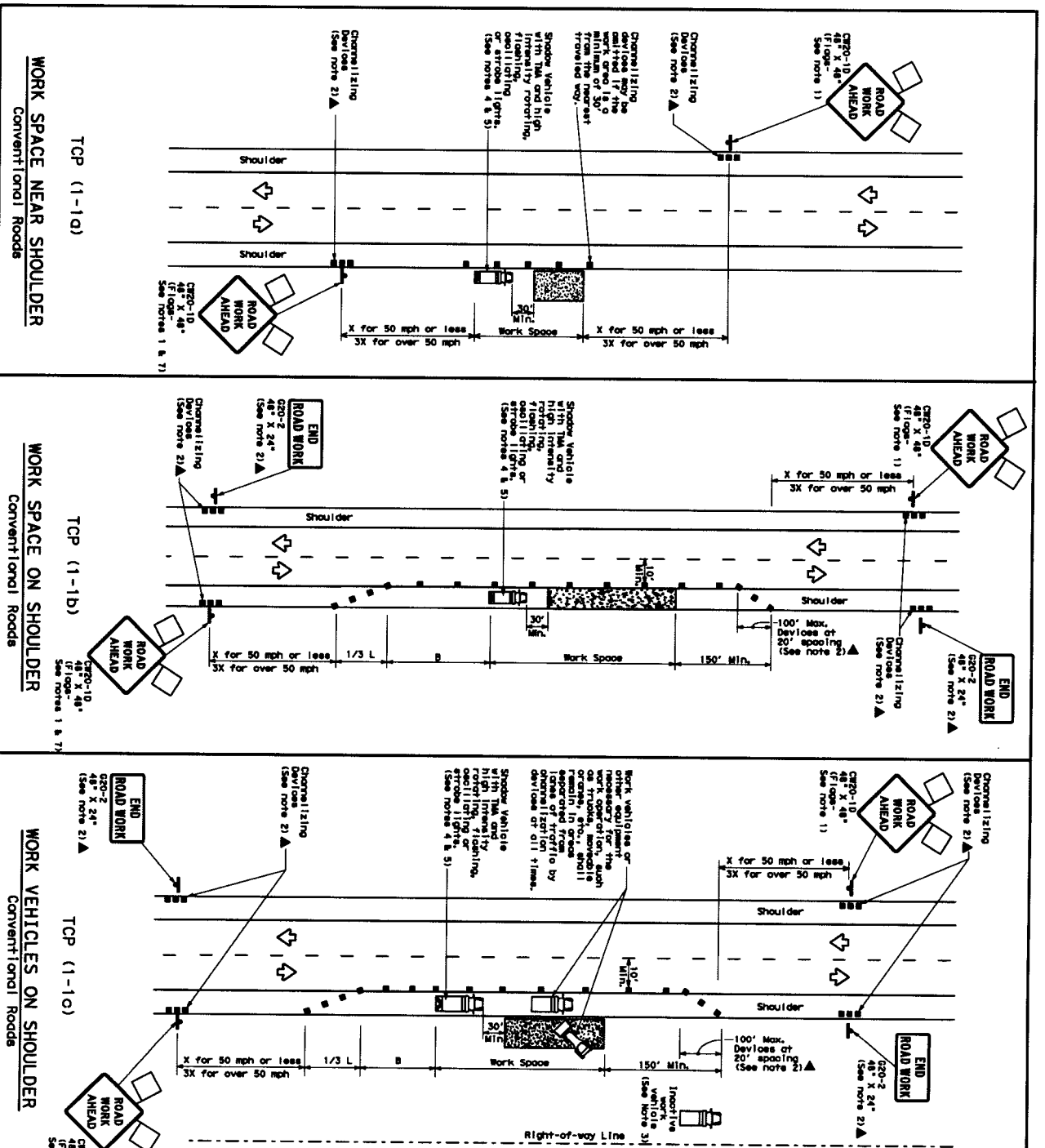

### LEGEND

Type 3 Barricade	Channelizing Device
Heavy Work Vehicle	Truck Mounted Attenuator (TMA)
Trailer Mounted Flashing Arrow Board	Portable Changeable Message Sign (PCMS)
Sign	Traffic Flow
Flag	Flagger

### TYPICAL USAGE

MOBILE	SHORT TERM STATIONARY	INTERMEDIATE TERM STATIONARY	LONG TERM STATIONARY
30	35	40	45
50	55	60	65
70	75	80	85
90	95	100	105
120	125	130	135
150	155	160	165
180	185	190	195
210	215	220	225
240	245	250	255
270	275	280	285
300	305	310	315
330	335	340	345
360	365	370	375
390	395	400	405
420	425	430	435
450	455	460	465
480	485	490	495
510	515	520	525
540	545	550	555
570	575	580	585
600	605	610	615
630	635	640	645
660	665	670	675
690	695	700	705
720	725	730	735
750	755	760	765
780	785	790	795
810	815	820	825
840	845	850	855
870	875	880	885
900	905	910	915

\* Conventional Roads Only  
 \*\* Tower lengths have been rounded off.  
 L=Length of Tower (FT) Width of Offset (FT) Suggested Speed (mph)

### GENERAL NOTES

1. Signs attached to signs where shown are REQUIRED, except those shown with "or" devices illustrated and shown elsewhere in the plan, or for routine maintenance work, when approved by the Engineer.
2. Inactive work vehicles or other equipment should be parked near the right-of-way line and not parked on the paved shoulder.
3. If an off-way line and not parked on the paved shoulder, it can be positioned 30 to 100 feet in advance of shoulder work. If workers are no longer present but road or work conditions require the traffic control to remain in place, Type 3 Barricades or other channelizing devices should be used to protect the work area.
4. Additional signs, such as "Work Ahead" signs, should be placed off the paved shoulder, next to those shown in order to provide advance warning.
5. See T12-5-11 for shoulder work on divided highways, expressways and freeways.
6. "SINGLE" work signs may be used in place of "DO" work signs.
7. "DO" work signs may be used in place of "DO" work signs on conventional roadways.

For construction or maintenance contract work, specific details for equipment and materials for signs and devices can be found in the "Traffic Control Manual" (T12-5-11) and "Traffic Control Manual" (T12-5-11).

**Texas Department of Transportation**  
*Traffic Control Manual*

## TRAFFIC CONTROL PLAN

### CONVENTIONAL ROAD SHOULDER WORK

TCP (1-1)-12

DATE	1-12	DESIGNED BY	1-12	CHECKED BY	1-12
FILE	1-12	DATE	1-12	DATE	1-12