

REVIEW BY FORT BEND COUNTY COMMISSIONERS COURT

Fort Bend County Engineering Department
301 Jackson Suite 401
Richmond, Texas 77469
281.633.7500
Permits@fortbendcountytexas.gov

- Right of Way Permit
- Commercial Driveway Permit

Permit No: 2017-15516

Applicant: CenterPoint Energy

Job Location Site: 10518 Ripplewave Dr, Sugar Land, TX 77498

Bond No. **Date of Bond:** 4/28/1988 **Amount:** \$50,000.00

The above applicant came to make use of certain Fort Bend County property subject to, "The Order Regulating the Laying, Construction, Maintenance, and Repair of Buried Cables, Conduits, and Pole Lines, In, Under, Across or Along Roads, Streets, Highways, and Drainage Ditches in Fort Bend County, Texas, Under the Jurisdiction of the Commissioners Court of Fort Bend County, Texas," as passed by the Commissioners Court of Fort Bend County, Texas, of the Minutes of the Commissioners Court of Fort Bend County, Texas, to the extent that such order is not inconsistent with Chapter 181, Vernon's Texas Statutes and Codes Annotated.

Notes:

1. Evidence of review by the Commissioners Court must be kept on the job site and failure to do so constitutes grounds for job shutdown.
2. Written notices are required:
 - a. 48 hours in advance of construction start up, and
 - b. When construction is completed and ready for final inspection, submit notification to Permit Administrator thru MyGovernmentOnline.org portal.
3. This permit expires one (1) year from date of permit if construction has not commenced.

On this 12th day of September, 2017, Upon Motion of Commissioner Patterson, seconded by Commissioner Meyers, duly put and carried, it is ORDERED, ADJUDGED AND DECREED that said notice of said above purpose is hereby acknowledged by the Commissioners Court of Fort Bend County, Texas, and that said notice be placed on record according to the regulation order thereof.

Signature

By: Charles O. Ay
for County Engineer

Presented to Commissioners Court and approved.

Date Recorded 9-18-2017 Comm. Court No. 13G

By: N/A
Drainage District Engineer/Manager

Clerk of Commissioners Court
By: Ronda Walker
Deputy

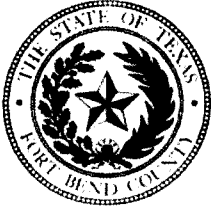

**PERMIT APPLICATION REVIEW FORM FOR
CABLE, CONDUIT, AND POLE LINE ACTIVITY
IN FORT BEND COUNTY**

**Fort Bend County
Engineering Department**
301 Jackson Suite 401
Richmond, Texas 77469
281.633.7500
Permits@fortbendcountytexas.gov

- Right of Way Permit
- Commercial Driveway Permit

Permit No: 2017-15516

The following "Notice of Proposed Cable, Conduit, and/or Pole Line activity in Fort Bend County" and accompanying attachments have been reviewed and the notice conforms to appropriate regulations set by Commissioner's Court of Fort Bend County, Texas.

(1) COMPLETE APPLICATION FORM:

- a. Name of road, street, and/or drainage ditch affected.
- b. Vicinity map showing course of directions
- c. Plans and specifications

(2) BOND:

- County Attorney, approval when applicable.
- Perpetual bond currently posted. Bond No: [REDACTED] Amount: \$50,000.00
- Performance bond submitted. Bond No: _____ Amount: _____
- Cashier's Check Check No: _____ Amount: _____

(3) DRAINAGE DISTRICT APPROVAL (WHEN APPLICABLE):

Drainage District Approval

Date

We have reviewed this project and agree it meets minimum requirements.

Charles O. Ay

Permit Administrator

9/5/17

Date



10518 RIPPLEWAVE DR
 PROP 50' OF 1" IP CTS PLA SVC
 WITH 1800 EFV
 LOAD: 700 CFH AT 4 OZ
 WO #82204026

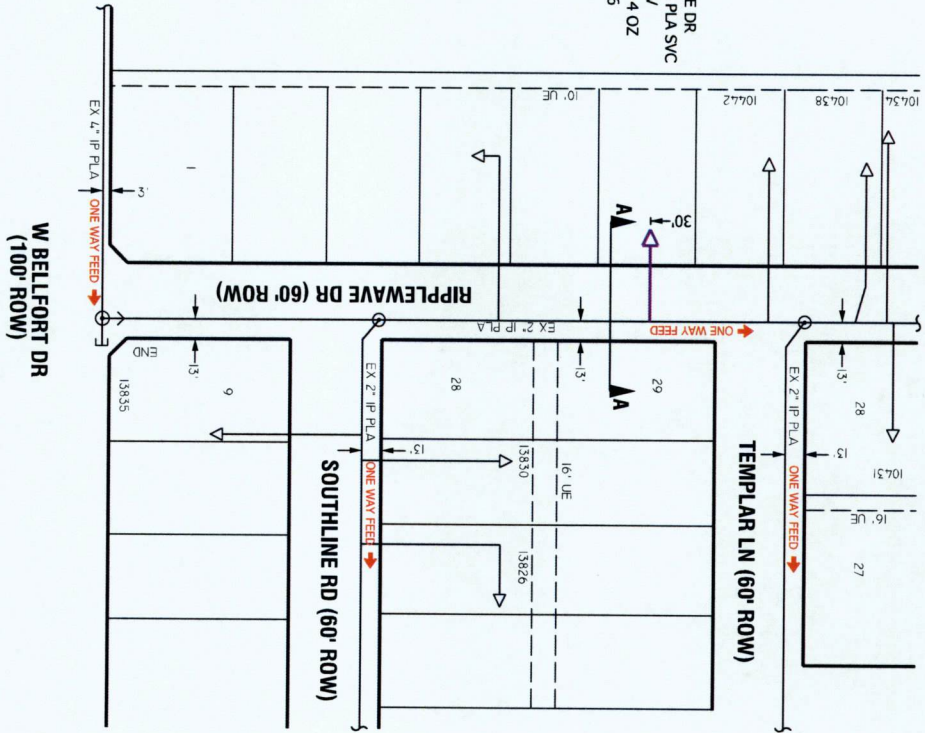

- GENERAL NOTES:**
1. MAINTAIN MIN. DEPTH OF 3' UNLESS OTHERWISE SPECIFIED.
 2. FIELD LOCATE AND VERIFY ALL EXISTING FEEDS, MAINS AND SERVICES.
 3. USE GAUGES TO MONITOR & MAINTAIN FEEDS AND PRESSURE.
 4. CONTACT ENGINEERING, ANJUM PERVAIZ AT 713-207-4619 WITH ANY FIELD CHANGES.
 5. COORDINATE SERVICE LOCATION WITH VERONICA SPILLER 281-561-6012.
 6. TEST PRESSURE @ 100 PSIG IN ACCORDANCE WITH SECTION CS-B-1.220 OF THE CONSTRUCTION & SERVICE MANUAL.

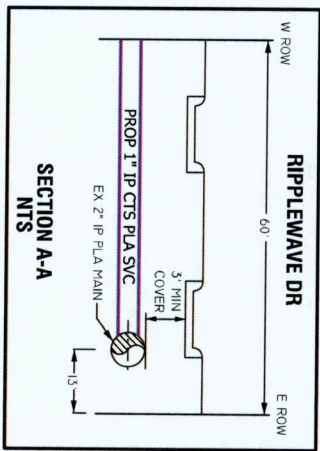

LEGEND AND NOTES

EXISTING MAIN _____

PROP 1" IP CTS PLA SVC, SDR 11.0 PE 2406/2708 _____

WO#: 82204026

PERMIT: FT BEND COUNTY

NOTIFICATION#: 1404225104

DESIGNED BY: ANJUM PERVAIZ	PHONE: 713-207-4619
DATE NEEDED: 8/10/2017	ESTIMATED COST: \$
START DATE:	CONTRIBUTION: \$
ESTIMATED COMPLETE DATE:	
APPROVE AND NECESSITY TO SERVE: NECESSARY IN SUGAR LAND, FORT BEND COUNTY	

RECOMMENDED BY:	DATE:
APPROVED BY:	DATE:

SCALE: 1/8" = 1'
SHEET: 1 OF 1

10518 RIPPLEWAVE DR
 SUGAR LAND, TX
 FT BEND COUNTY

3:0690660 | 03060660 | 04052526 | JAMBERI-473304 | Z | SZ2092 | TC33 | 506-07801

PHO: NO. EXHIBIT: EB5-17957

GENERAL NOTES:

CONTRIBUTOR TO BE USED FOR TRACER WIRE SELECTION WHEN NO INLINE CATALOG DATA IS PROVIDED.

1. USE #14 TRACER WIRE FOR ALL RESIDENTIAL.
2. USE #10 TRACER WIRE FOR ALL COMMERCIAL.
3. USE #10 TRACER WIRE FOR SHORT BORES UP TO 50' AND ALL OTHER NON-SHORE INSTALLATIONS.
4. USE #10 TRACER WIRE WITH ALL BORES LONGER THAN 50'.
5. USE #10 TRACER WIRE WITH ALL BORES LONGER THAN 50'.
6. USE #14 TRACER WIRE AS NEEDED FOR LARGE BAYONETS AND OTHER EXTRAORDINARY SITUATIONS.
7. USE #14 TRACER WIRE FOR ALL BORES LONGER THAN 50'.

