

REVIEW BY FORT BEND COUNTY COMMISSIONERS COURT

Fort Bend County Engineering Department
301 Jackson Suite 401
Richmond, Texas 77469
281.633.7500
Permits@fortbendcountytexas.gov

Right of Way Permit
 Commercial Driveway Permit
Permit No: 2017-15503

Applicant: CenterPoint Energy

Job Location Site: 23500 Berry Place Pkwy, Richmond, TX 77469

Bond No. **Date of Bond:** 4/28/1988 **Amount:** \$50,000.00

The above applicant came to make use of certain Fort Bend County property subject to, "The Order Regulating the Laying, Construction, Maintenance, and Repair of Buried Cables, Conduits, and Pole Lines, In, Under, Across or Along Roads, Streets, Highways, and Drainage Ditches in Fort Bend County, Texas, Under the Jurisdiction of the Commissioners Court of Fort Bend County, Texas," as passed by the Commissioners Court of Fort Bend County, Texas, of the Minutes of the Commissioners Court of Fort Bend County, Texas, to the extent that such order is not inconsistent with Chapter 181, Vernon's Texas Statutes and Codes Annotated.

Notes:

1. Evidence of review by the Commissioners Court must be kept on the job site and failure to do so constitutes grounds for job shutdown.
2. Written notices are required:
 - a. 48 hours in advance of construction start up, and
 - b. When construction is completed and ready for final inspection, submit notification to Permit Administrator thru MyGovernmentOnline.org portal.
3. This permit expires one (1) year from date of permit if construction has not commenced.

On this 12th day of September, 2017, Upon Motion of Commissioner Patterson, seconded by Commissioner Meyers, duly put and carried, it is ORDERED, ADJUDGED AND DECREED that said notice of said above purpose is hereby acknowledged by the Commissioners Court of Fort Bend County, Texas, and that said notice be placed on record according to the regulation order thereof.

Signature

By: Charles O. AM
County Engineer

By: N/A
Drainage District Engineer/Manager

Presented to Commissioners Court and approved.

Date Recorded 9-18-2017 Comm. Court No. 13A

Clerk of Commissioners Court
By: Ronda Wilkes
Deputy

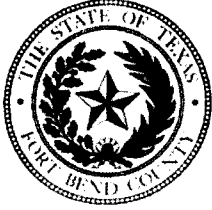

**PERMIT APPLICATION REVIEW FORM FOR
CABLE, CONDUIT, AND POLE LINE ACTIVITY
IN FORT BEND COUNTY**

**Fort Bend County
Engineering Department**
301 Jackson Suite 401
Richmond, Texas 77469
281.633.7500
Permits@fortbendcountytexas.gov

- Right of Way Permit
 Commercial Driveway Permit

Permit No: 2017-15503

The following "Notice of Proposed Cable, Conduit, and/or Pole Line activity in Fort Bend County" and accompanying attachments have been reviewed and the notice conforms to appropriate regulations set by Commissioner's Court of Fort Bend County, Texas.

(1) COMPLETE APPLICATION FORM:

- a. Name of road, street, and/or drainage ditch affected.
 b. Vicinity map showing course of directions
 c. Plans and specifications

(2) BOND:

- County Attorney, approval when applicable.
- Perpetual bond currently posted. Bond No: Amount: \$50,000.00
- Performance bond submitted. Bond No: Amount:
- Cashier's Check Check No: Amount:

(3) DRAINAGE DISTRICT APPROVAL (WHEN APPLICABLE):

Drainage District Approval

Date

We have reviewed this project and agree it meets minimum requirements.

Chandy O. Aji

Permit Administrator

9/5/17
Date

DISCLAIMER: The use of this standard is governed by the "Texas Engineering Practice Act". No warranty of any kind is made by TSOI for any purpose whatsoever. TSOI assumes no responsibility for the conversion of this standard to other formats or for incorrect results or damages resulting from its use.

DATE: FILE:

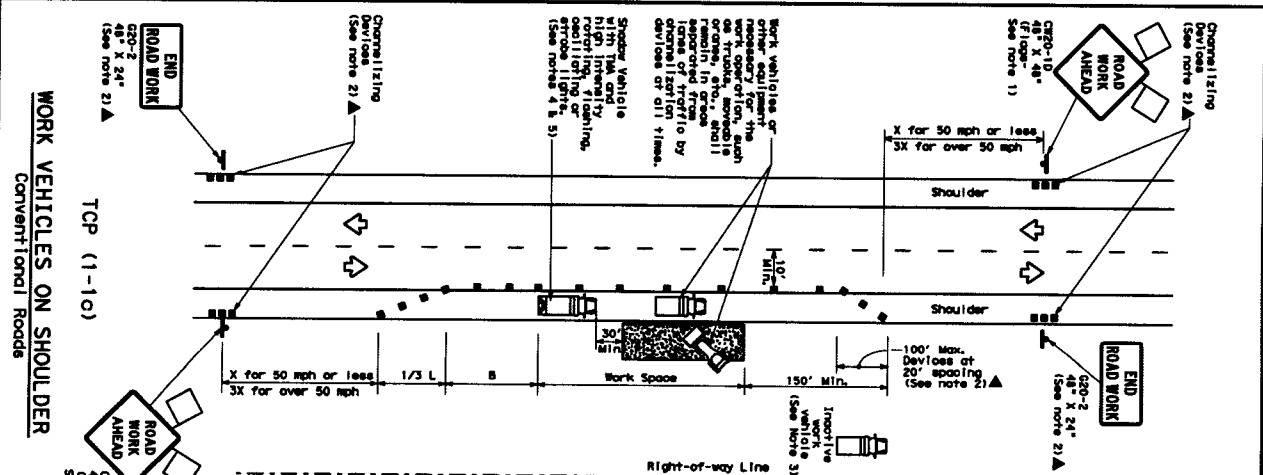
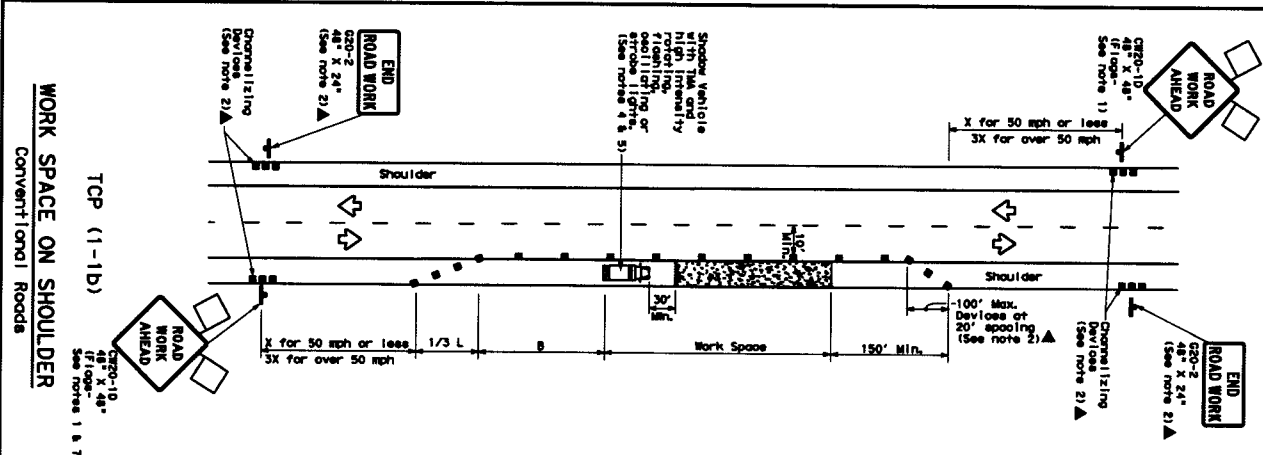
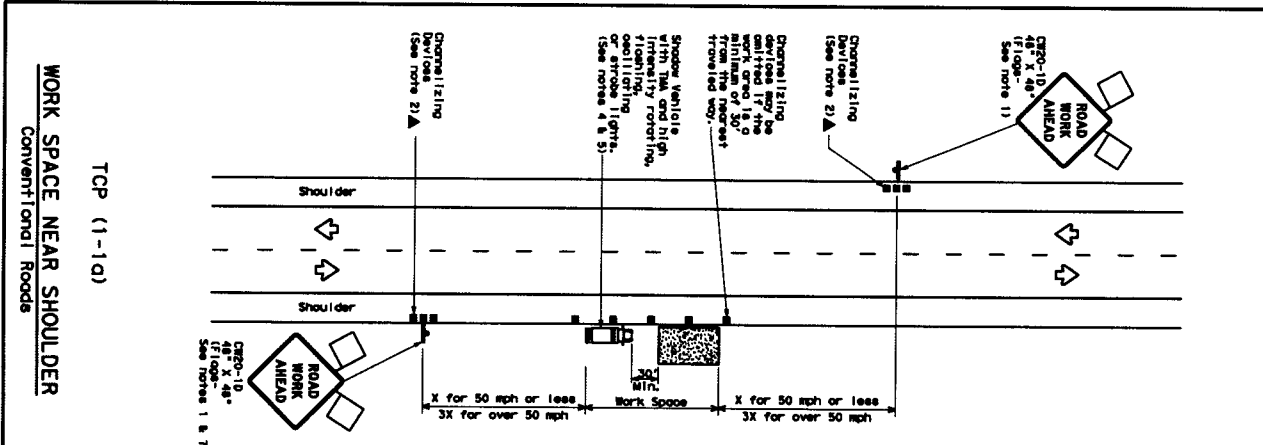

LEGEND

	Type 3 Barricade		Channelizing Device
	Heavy Work Vehicle		Truck Mounted Attenuator (TMA)
	Flashing Arrow Board		Portable Channelizing Device
	Sign		Traffic Flow
	Flag		Flagger

TYPICAL USAGE

MOBILE	STREET	ROAD	INTERSTATE	LONG TERM
DEVIATION	STATIONARY	TEMPORARY	STATIONARY	STATIONARY
30	150'	185'	180'	30'
35	205'	225'	245'	35'
40	255'	295'	320'	40'
45	305'	345'	370'	45'
50	355'	395'	420'	50'
55	405'	445'	470'	55'
60	455'	495'	520'	60'
65	505'	545'	570'	65'
70	555'	595'	620'	70'
75	605'	645'	670'	75'

- GENERAL NOTES**
- Flags attached to signs where shown are required.
 - All traffic control devices illustrated are required, except those shown with the "X" (single symbol) may be omitted when approved by the Engineer, City, or for roadwork maintenance work, when approved by the Engineer.
 - Intervet work vehicles or other equipment should be placed near the front-of-work line and not parked on the paved shoulder.
 - Shoulder vehicles with TMA and portable channelizing devices may be used in place of Type 3 Barricades or other channelizing devices to remain in place. Type 3 Barricades or other channelizing devices may be substituted for the Shoulder Vehicle and TMA.
 - Additional space vehicles with TMA may be positioned off the paved shoulder to provide additional protection for workers.
 - See TSP-11 for shoulder work on divided highways, expressways and freeways.
 - CS21-5 "SHOULDER WORK" signs may be used in place of CS20-10 "ROAD WORK AHEAD" signs for shoulder work on conventional roadways.

TRAFFIC CONTROL PLAN
CONVENTIONAL ROAD SHOULDER WORK

Texas Department of Transportation
Traffic Operations Division

For construction or maintenance contract work, specific project requirements for shoring vehicles can be found in the project GENERAL NOTES for Item 502.
See TSP-11, 12, 13 and TSP-110 for details.

TCP (1-1) -12

DATE	BY	CHKD	APP'D	REVISED
8-24	1-12			
1-81				
1-81				
1-81				