

**REVIEW BY FORT BEND COUNTY
COMMISSIONERS COURT**

**Fort Bend County
Engineering Department**
301 Jackson Suite 401
Richmond, Texas 77469
281.633.7500
Permits@fortbendcountytexas.gov

☒ Right of Way Permit
☐ Commercial Driveway Permit

Permit No: 2017-15167

Applicant: CenterPoint Energy

Job Location Site: Fort Bend Parkway Toll Road at SH 6, Missouri City, TX 77459

Bond No. **Date of Bond:** 4/28/1988 **Amount:** \$50,000.00

The above applicant came to make use of certain Fort Bend County property subject to, "The Order Regulating the Laying, Construction, Maintenance, and Repair of Buried Cables, Conduits, and Pole Lines, In, Under, Across or Along Roads, Streets, Highways, and Drainage Ditches in Fort Bend County, Texas, Under the Jurisdiction of the Commissioners Court of Fort Bend County, Texas," as passed by the Commissioners Court of Fort Bend County, Texas, of the Minutes of the Commissioners Court of Fort Bend County, Texas, to the extent that such order is not inconsistent with Chapter 181, Vernon's Texas Statutes and Codes Annotated.

Notes:

1. Evidence of review by the Commissioners Court must be kept on the job site and failure to do so constitutes grounds for job shutdown.
2. Written notices are required:
 - a. 48 hours in advance of construction start up, and
 - b. When construction is completed and ready for final inspection, submit notification to Permit Administrator thru MyGovernmentOnline.org portal.
3. This permit expires one (1) year from date of permit if construction has not commenced.

On this 8th day of August, 2017, Upon Motion of Commissioner Meyers, seconded by Commissioner Morales, duly put and carried, it is ORDERED, ADJUDGED AND DECREED that said notice of said above purpose is hereby acknowledged by the Commissioners Court of Fort Bend County, Texas, and that said notice be placed on record according to the regulation order thereof.

Signature

Presented to Commissioners Court and approved.

By: Charles O. Ay

Date Recorded 8-11-2017 Comm. Court No. 12c

County Engineer

Clerk of Commissioners Court

By: N/A

By: Aronda Williams

Drainage District Engineer/Manager

Deputy



**PERMIT APPLICATION REVIEW FORM FOR
CABLE, CONDUIT, AND POLE LINE ACTIVITY
IN FORT BEND COUNTY**

**Fort Bend County
Engineering Department**
301 Jackson Suite 401
Richmond, Texas 77469
281.633.7500
Permits@fortbendcountytexas.gov

- ☒ Right of Way Permit
☐ Commercial Driveway Permit

Permit No: 2017-15167

The following "Notice of Proposed Cable, Conduit, and/or Pole Line activity in Fort Bend County" and accompanying attachments have been reviewed and the notice conforms to appropriate regulations set by Commissioner's Court of Fort Bend County, Texas.

(1) COMPLETE APPLICATION FORM:

- ☒ a. Name of road, street, and/or drainage ditch affected.
☒ b. Vicinity map showing course of directions
☒ c. Plans and specifications

(2) BOND:

- ☐ County Attorney, approval when applicable.
- ☒ Perpetual bond currently posted. Bond No: [REDACTED] Amount: \$50,000.00
- ☐ Performance bond submitted. Bond No: _____ Amount: _____
- ☐ Cashier's Check Check No: _____ Amount: _____

(3) DRAINAGE DISTRICT APPROVAL (WHEN APPLICABLE):

Drainage District Approval

Date

We have reviewed this project and agree it meets minimum requirements.

Charles O. Ay

Permit Administrator

7/31/17
Date

DISCLAIMER: The use of this standard is governed by the "Texas Engineering Practice Act". No warranty of any kind is made by the author or publisher for the purpose of liability for the use of this standard to other formats or for incorrect results or damages resulting from its use.

DATE: FILE:

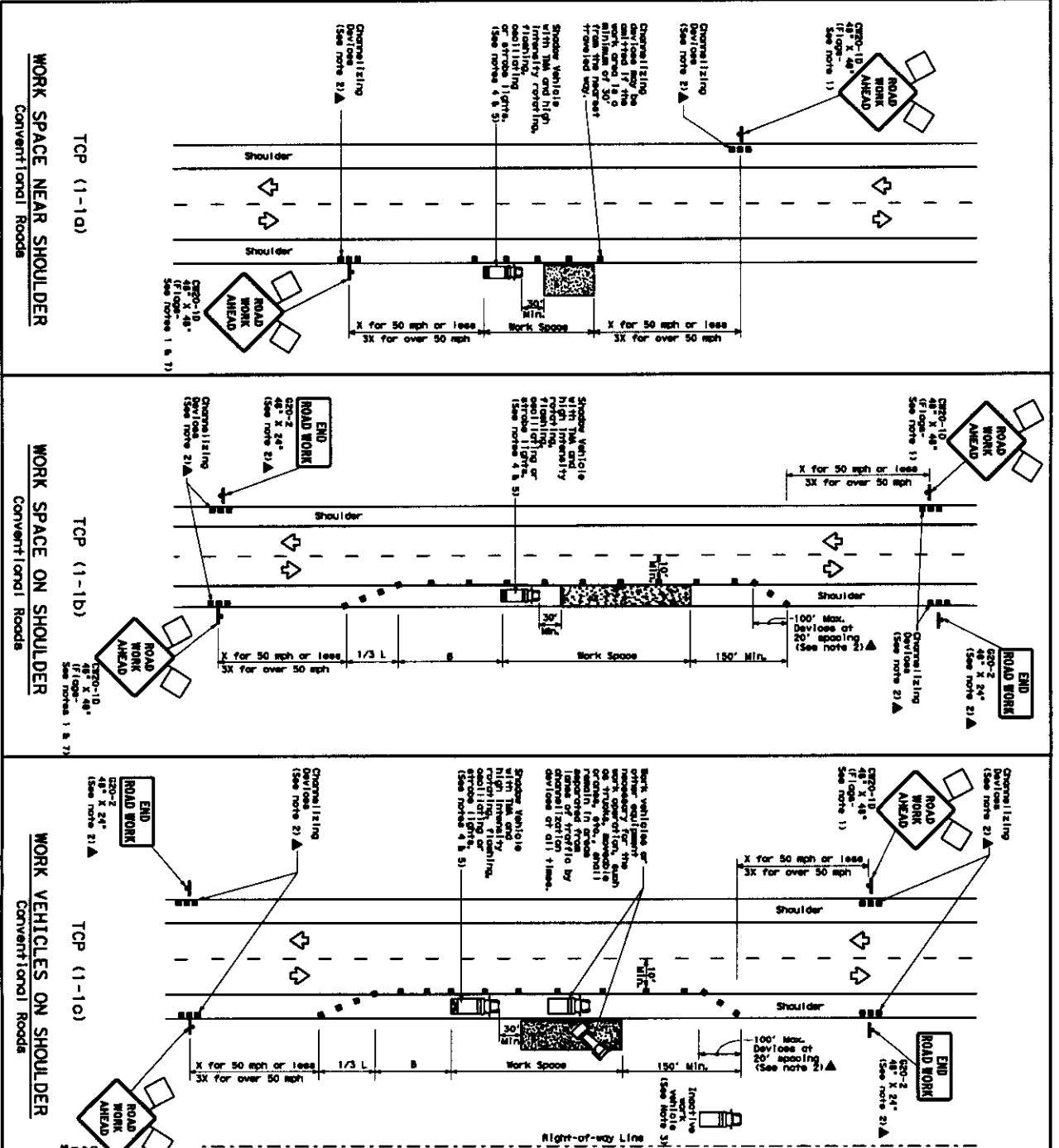

LEGEND

Symbol	Type 3 Barricade	Symbol	Channelizing Device
Symbol	Heavy Work Vehicle	Symbol	Truck Mounted Attenuator (TMA)
Symbol	Trailer Mounted Attenuator (TMA)	Symbol	Portable Changeable Message Sign (PCMS)
Symbol	Flashing Arrow Board	Symbol	Traffic Flow
Symbol	Sign	Symbol	Flag

Vehicle	Minimum Length (ft)	Minimum Spacing (ft)	Minimum Spacing (ft) on a Bypass	Minimum Spacing (ft) on a Bypass
10'	10'	10'	10'	10'
15'	15'	15'	15'	15'
20'	20'	20'	20'	20'
25'	25'	25'	25'	25'
30'	30'	30'	30'	30'
35'	35'	35'	35'	35'
40'	40'	40'	40'	40'
45'	45'	45'	45'	45'
50'	50'	50'	50'	50'
55'	55'	55'	55'	55'
60'	60'	60'	60'	60'
65'	65'	65'	65'	65'
70'	70'	70'	70'	70'
75'	75'	75'	75'	75'
80'	80'	80'	80'	80'
85'	85'	85'	85'	85'
90'	90'	90'	90'	90'
95'	95'	95'	95'	95'
100'	100'	100'	100'	100'
105'	105'	105'	105'	105'
110'	110'	110'	110'	110'
115'	115'	115'	115'	115'
120'	120'	120'	120'	120'
125'	125'	125'	125'	125'
130'	130'	130'	130'	130'
135'	135'	135'	135'	135'
140'	140'	140'	140'	140'
145'	145'	145'	145'	145'
150'	150'	150'	150'	150'
155'	155'	155'	155'	155'
160'	160'	160'	160'	160'
165'	165'	165'	165'	165'
170'	170'	170'	170'	170'
175'	175'	175'	175'	175'
180'	180'	180'	180'	180'
185'	185'	185'	185'	185'
190'	190'	190'	190'	190'
195'	195'	195'	195'	195'
200'	200'	200'	200'	200'

GENERAL NOTES

1. Flare obtained to show where work is required.
2. All traffic control devices (illustrated or indicated) must be shown with the "R" (Right) symbol may be omitted when stated elsewhere in the plan, or for routine maintenance work, when approved by the Engineer.
3. Work vehicles or other equipment should be parked near the right-of-way line and not parked on the paved shoulder.
4. A Shadow Vehicle with a TMA should be used anytime it can be positioned upstream of the work area or quality of the work. If workers are to be positioned in the work area, a Shadow Vehicle with a TMA should be positioned in the work area.
5. Additional Shadow Vehicle with TMA may be positioned off the paved shoulder, near to those shown in order to protect other work areas.
6. The TMA-11 for shoulder work on divided highways, expressway and toll roads.
7. "SHOULDER WORK" signs may be used in place of TMA-11.
8. "ROAD WORK AHEAD" signs for shoulder work on conventional roads.

TYPICAL USAGE

MOBILE	SHORT TERM STATIONARY	INTERMEDIATE TERM STATIONARY	LONG TERM STATIONARY
Symbol	Symbol	Symbol	Symbol

Texas Department of Transportation
Traffic Control Plan
CONVENTIONAL ROAD
SHOULDER WORK

TCP (1-1)-12

DATE	1-12	BY	121
DATE	1-12	BY	121
DATE	1-12	BY	121
DATE	1-12	BY	121

