

**REVIEW BY FORT BEND COUNTY  
COMMISSIONERS COURT**

**Fort Bend County  
Engineering Department**  
301 Jackson Suite 401  
Richmond, Texas 77469  
281.633.7500  
Permits@fortbendcountytexas.gov

☒ Right of Way Permit  
☐ Commercial Driveway Permit

Permit No: 2017-14715

**Applicant:** Consolidated Communications of FBC

**Job Location Site:** Greenbusch @ Ginter, Katy, TX 77494

**Bond** 100,000.00 **Date of Bond:** 6/29/2004 **Amount:** \$50,000.00

The above applicant came to make use of certain Fort Bend County property subject to, "The Order Regulating the Laying, Construction, Maintenance, and Repair of Buried Cables, Conduits, and Pole Lines, In, Under, Across or Along Roads, Streets, Highways, and Drainage Ditches in Fort Bend County, Texas, Under the Jurisdiction of the Commissioners Court of Fort Bend County, Texas," as passed by the Commissioners Court of Fort Bend County, Texas, of the Minutes of the Commissioners Court of Fort Bend County, Texas, to the extent that such order is not inconsistent with Chapter 181, Vernon's Texas Statutes and Codes Annotated.

**Notes:**

1. Evidence of review by the Commissioners Court must be kept on the job site and failure to do so constitutes grounds for job shutdown.
2. Written notices are required:
  - a. 48 hours in advance of construction start up, and
  - b. When construction is completed and ready for final inspection, submit notification to Permit Administrator thru MyGovernmentOnline.org portal.
3. This permit expires one (1) year from date of permit if construction has not commenced.

On this 25th day of July, 2017, Upon Motion of Commissioner Meyers, seconded by Commissioner Patterson, duly put and carried, it is ORDERED, ADJUDGED AND DECREED that said notice of said above purpose is hereby acknowledged by the Commissioners Court of Fort Bend County, Texas, and that said notice be placed on record according to the regulation order thereof.

**Signature**

Presented to Commissioners Court and approved.

By: Charles O. Ay

Date Recorded 8-2-2017 Comm. Court No. 11D

for

County Engineer

Clerk of Commissioners Court

By: N/A

By: Aminda Williams

Drainage District Engineer/Manager

Deputy

7/17/17  
Date

Consolidated Communications Proposed to place a buried fiber in the South ROW of Greenbusch rd from 100ft east of Alder Ridge Ln heading east to Ginter Ln. Proposed fiber will be placed at a depth of 4ft below existing grade and 2ft off back of south ROW.

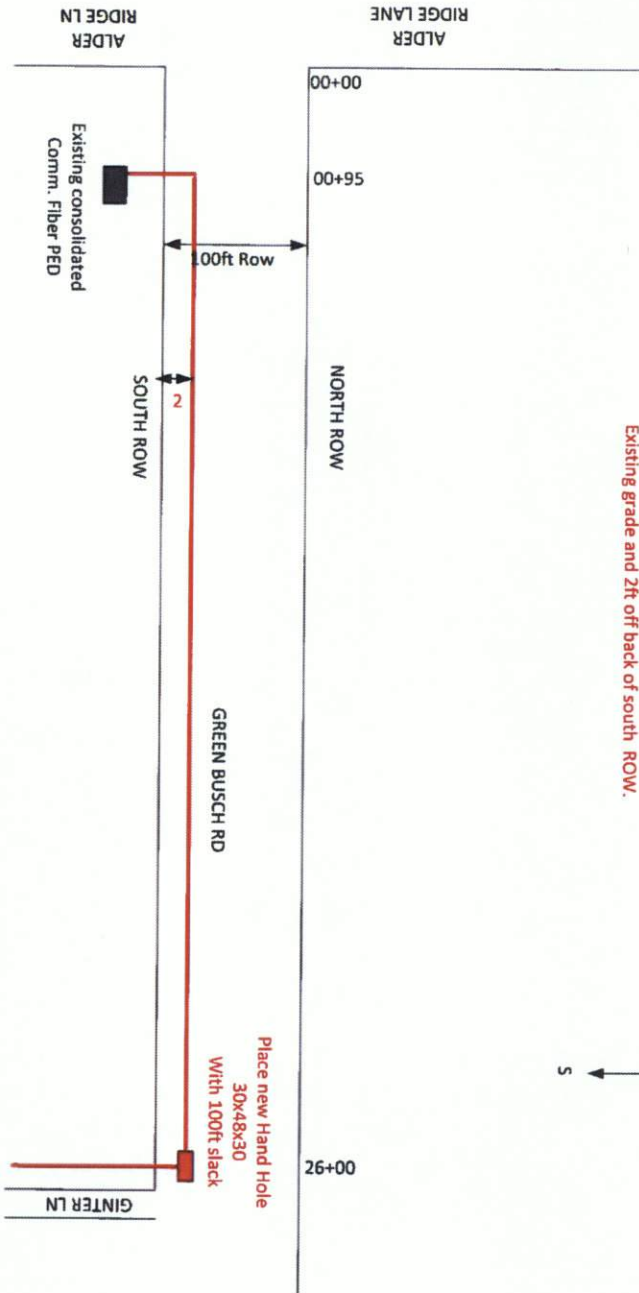
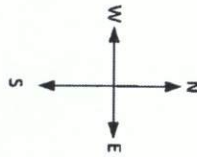

Title: Greenbush @ Ginter Ln		Drawn By: Brandon Turnis	County: FORTBEND	Consolidated Communications 24403 Roesner Katy Tx 77494
		Scale: NTS		
Date: 6-14-17		Exchange: Katy		

DISCLAIMER: The use of this standard is governed by the "Texas Engineering Practice Act". No warranty of any kind is made by TxDOT for any purpose whatsoever. TxDOT assumes no responsibility for the conversion of this standard to other formats or for incorrect results or damages resulting from its use.

DATE:  
FILE:

# WORK SPACE NEAR SHOULDER

Conventional Roads

TCP (2-1a)

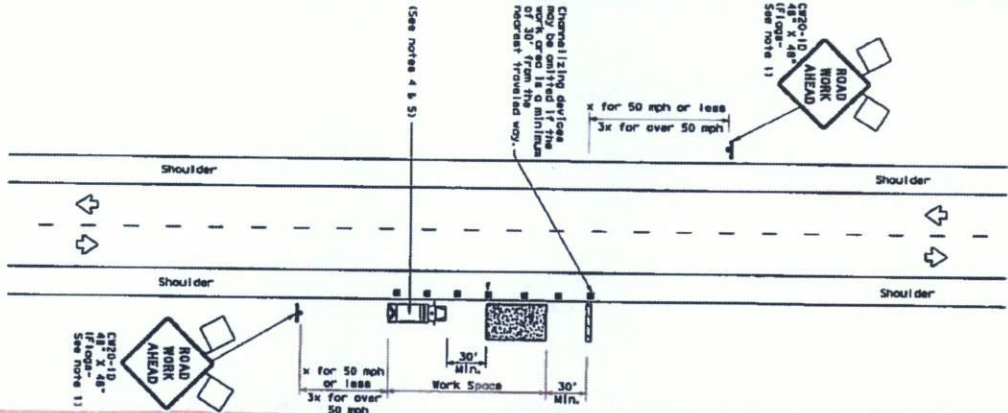

# WORK SPACE ON SHOULDER

Conventional Roads

TCP (2-1b)

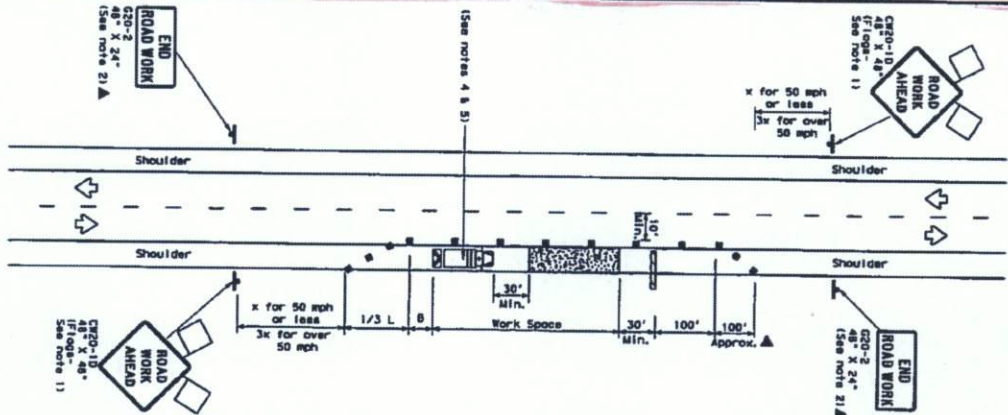

# WORK VEHICLES ON SHOULDER

Conventional Roads

TCP (2-1c)

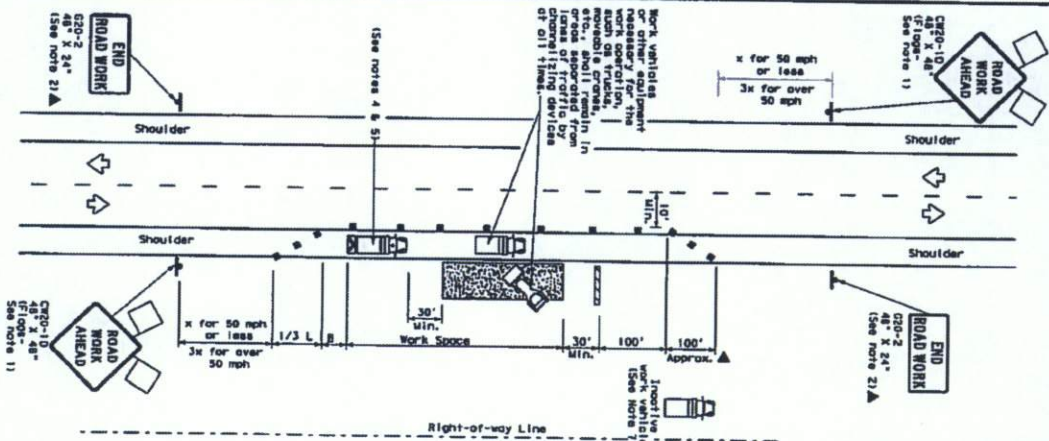

## GENERAL NOTES

1. Plans obtained to show above, are required.
2. All traffic control devices shall conform to the Manual for Uniform Traffic Control Devices (MUTCD), 4th Edition, as amended, or any subsequent edition approved by the Engineer.
3. Staggered and offset should be placed as shown in the plan view.
4. Shoulder vehicles with 10' and high front/rear overhangs, including the area of overhang, shall be positioned 30' to 100' feet in advance of the work area.
5. Additional shoulder vehicles with this may be positioned off the paved shoulder.
6. See TCE-11 for shoulder work on divided highways, expressways and freeways.
7. Inactive work vehicles or other equipment should be parked near the right-of-way line and not parked on the paved shoulder.
8. TCE-11 for shoulder work on conventional roads.
9. Road work ahead signs for shoulder work on conventional roads.

Texas Department of Transportation  
Traffic Services Division

## TRAFFIC CONTROL PLAN CONVENTIONAL ROAD SHOULDER WORK

TCP (2-1)-12

DATE	REVISION	BY	CHKD	DATE	REVISION	BY	CHKD	DATE
2-24-82	1	...	...	...	...	...	...	...
2-24-82	2	...	...	...	...	...	...	...
4-28-82	3	...	...	...	...	...	...	...

LEGEND	
	Type 3 Barricade
	Heavy Work Vehicle
	Trailer Mounted Flashing Arrow Board
	Sign
	Flagger

Vehicle	Length (ft)	Width (ft)	Height (ft)	Weight (lb)	Speed (mph)	Stopping Distance (ft)	Maneuvering Distance (ft)	Turning Radius (ft)	Clearance (ft)
30	150	15	10	10,000	50	120	120	90	90
35	150	15	10	10,000	50	120	120	90	90
40	150	15	10	10,000	50	120	120	90	90
45	150	15	10	10,000	50	120	120	90	90
50	150	15	10	10,000	50	120	120	90	90
55	150	15	10	10,000	50	120	120	90	90
60	150	15	10	10,000	50	120	120	90	90
65	150	15	10	10,000	50	120	120	90	90
70	150	15	10	10,000	50	120	120	90	90
75	150	15	10	10,000	50	120	120	90	90

TYPICAL USAGE	
MOBILE	STATIONARY
SHORT DURATION	LONG TERM
STATIONARY	STATIONARY
STATIONARY	STATIONARY