

**REVIEW BY FORT BEND COUNTY
COMMISSIONERS COURT**

**Fort Bend County
Engineering Department**
301 Jackson Suite 401
Richmond, Texas 77469
281.633.7500
Permits@fortbendcountytexas.gov

☐ Right of Way Permit
☒ Commercial Driveway Permit

Permit No: 2017-15017

Applicant: Teal Construction Company

Job Location Site: 2700 Spring Greene Boulevard, Katy, TX 77494

Bond No. ██████████ **Date of Bond:** 7/7/2017 **Amount:** \$10,000.00

The above applicant came to make use of certain Fort Bend County property subject to, "The Order Regulating the Laying, Construction, Maintenance, and Repair of Buried Cables, Conduits, and Pole Lines, In, Under, Across or Along Roads, Streets, Highways, and Drainage Ditches in Fort Bend County, Texas, Under the Jurisdiction of the Commissioners Court of Fort Bend County, Texas," as passed by the Commissioners Court of Fort Bend County, Texas, of the Minutes of the Commissioners Court of Fort Bend County, Texas, to the extent that such order is not inconsistent with Chapter 181, Vernon's Texas Statutes and Codes Annotated.

Notes:

1. Evidence of review by the Commissioners Court must be kept on the job site and failure to do so constitutes grounds for job shutdown.
2. Written notices are required:
 - a. 48 hours in advance of construction start up, and
 - b. When construction is completed and ready for final inspection, submit notification to Permit Administrator thru MyGovernmentOnline.org portal.
3. This permit expires one (1) year from date of permit if construction has not commenced.

On this 25th day of July, 2017, Upon Motion of Commissioner Meyers, seconded by Commissioner Patterson, duly put and carried, it is ORDERED, ADJUDGED AND DECREED that said notice of said above purpose is hereby acknowledged by the Commissioners Court of Fort Bend County, Texas, and that said notice be placed on record according to the regulation order thereof.

Signature

Presented to Commissioners Court and approved.

By:

Charles O. AM

for County Engineer

Date Recorded 8-2-2017 Comm. Court No. 11c

N/A

By:

Drainage District Engineer/Manager

Clerk of Commissioners Court

By:

Ronda White
Deputy

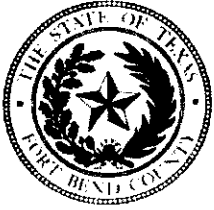

**PERMIT APPLICATION REVIEW FORM FOR
CABLE, CONDUIT, AND POLE LINE ACTIVITY
IN FORT BEND COUNTY**

**Fort Bend County
Engineering Department**
301 Jackson Suite 401
Richmond, Texas 77469
281.633.7500
Permits@fortbendcountytexas.gov

- ☐ Right of Way Permit
☒ Commercial Driveway Permit

Permit No: 2017-15017

The following "Notice of Proposed Cable, Conduit, and/or Pole Line activity in Fort Bend County" and accompanying attachments have been reviewed and the notice conforms to appropriate regulations set by Commissioner's Court of Fort Bend County, Texas.

(1) COMPLETE APPLICATION FORM:

- ☒ a. Name of road, street, and/or drainage ditch affected.
☒ b. Vicinity map showing course of directions
☒ c. Plans and specifications

(2) BOND:

- ☐ County Attorney, approval when applicable.
- ☐ Perpetual bond currently posted. Bond No: _____ Amount: _____
- ☒ Performance bond submitted. Bond No: XXXXXXXXXX Amount: \$10,000.00
- ☐ Cashier's Check Check No: _____ Amount: _____

(3) DRAINAGE DISTRICT APPROVAL (WHEN APPLICABLE):

Drainage District Approval

Date

We have reviewed this project and agree it meets minimum requirements.

Charles O. Ay

Permit Administrator

7/17/17

Date

34

PERFORMANCE BOND COVERING ALL CABLE, CONDUIT AND/OR POLE LINE
ACTIVITY IN, UNDER, ACROSS OR ALONG FORT BEND COUNTY ROAD,
COMMERCIAL DRIVEWAY AND MEDIAN OPENINGS OR MODIFICATIONS
(AUTHORIZED)

BOND NO. [REDACTED]

(This bond is in conjunction with Bond No. [REDACTED])

THE STATE OF TEXAS §

KNOW ALL MEN BY THESE PRESENTS:

COUNTY OF FORT BEND §

THAT WE, Teal Construction Company whose (address, phone) is 1335 Brittmoore, Houston, TX, 77043, 713-465-8306, hereinafter called the Principal, and North American Specialty Insurance Company, a Corporation existing under and by virtue of the laws of the state of NH and authorized to do an indemnifying business in the state of Texas, and whose principal office is located at (name/address/phone) P.O. Box 2991, Overland Park, KS, 66202, 913-676-5200, whose officer residing in the State of Texas, authorized to accept service in all suits and actions brought within said state is Mike Juneau and whose address is 3050 Post Oak Blvd., Suite 850, Houston, TX 77056, hereinafter called the Surety, and held and firmly bound unto, Robert E. Hebert, County Judge of Fort Bend County, Texas, or his successors in office, in the full sum of Ten Thousand and 00/100 Dollars (\$ 10,000.00) current, lawful money of the United States of America, to be paid to said Robert E. Hebert, County Judge of Fort Bend County, Texas, or his successors in office, to which payment well and truly to be made and done, we, the undersigned, bind ourselves and each of us, our heirs, executors, administrators, successors, assigns, and legal representatives, jointly and severally, by these presents.

THE CONDITION OF THIS BOND IS SUCH THAT, WHEREAS, the above bounden principal contemplates laying, constructing, maintaining and/or repairing one or more cables, conduits, and/or pole lines in, under, across and/or along roads, streets and highways, commercial driveway and median openings or modifications in the County of Fort Bend, and the State of Texas, under the jurisdiction of the Commissioners' Court of Fort Bend County, Texas, pursuant to the Commissioners' Court order adopted on the 1st day of December, A.D. 1980, recorded in Volume 13, of the Commissioners' Court Minutes of Fort Bend County, Texas, regulating same, which Commissioners' Court order is hereby referred to and made a part hereof for all purposes as though fully set out herein;

AND WHEREAS, the principal desires to provide Fort Bend County with a performance bond covering all such cable, conduit and/or pole line activity, commercial driveway and median openings or modifications;

NOW, THEREFORE, if the above bounden principal shall faithfully perform all its cable, conduit and/or pole line activity (including, but not limited to the laying, construction, maintenance and/or repair of cables, conduits and/or pole lines) in, under, across and/or along roads, streets and highways, commercial driveway and median openings or modifications in the County of Fort Bend and State of Texas, under the jurisdiction of the Commissioners Court of Fort Bend County, Texas, pursuant to and in accordance with minimum requirements and conditions of the above mentioned Commissioners' Court order set forth and specified to be by said principal done and performed, at the time and in the manner therein specified, and shall pay over and make good and reimburse Fort Bend County, all loss and damages which Fort Bend County may sustain by reason of any failure or default on the part of said principal, then this obligation shall be null and void, otherwise to remain in full force and effect.

This bond is payable at the County Courthouse in the County of Fort Bend and State of Texas.

It is understood that at any time Fort Bend County deems itself insecure under this bond, it may require further and/or additional bonds of the principal.

EXECUTED this 7th day of July, 2017.

Teal Construction Company

PRINCIPAL

John LeBlanc
BY

North American Specialty Insurance Company

SURETY

Tabitha Starkey
BY Tabitha Starkey, Attorney-In-Fact

**This Bond is issued with a 1 year term commencing on July 7, 2017, and terminating on July 7, 2018, unless cancelled in writing by the surety. **

NAS SURETY GROUP

**NORTH AMERICAN SPECIALTY INSURANCE COMPANY
WASHINGTON INTERNATIONAL INSURANCE COMPANY**

GENERAL POWER OF ATTORNEY

KNOW ALL MEN BY THESE PRESENTS, THAT North American Specialty Insurance Company, a corporation duly organized and existing under laws of the State of New Hampshire, and having its principal office in the City of Manchester, New Hampshire, and Washington International Insurance Company, a corporation organized and existing under the laws of the State of New Hampshire and having its principal office in the City of Schaumburg, Illinois, each does hereby make, constitute and appoint:

DAVID G. MICLETTE, DAVID T. MICLETTE, BARRY McCORD, ROBERT C. DAVIS, KRISTI LOVETT, ASHLEY BRITT,
JONI BOWEN, EDWARD G. BRITT, JR., TABITHA STARKEY, JENNIE GOONIE and NIKOLE JEANNETTE

JOINTLY OR SEVERALLY

Its true and lawful Attorney(s)-in-Fact, to make, execute, seal and deliver, for and on its behalf and as its act and deed, bonds or other writings obligatory in the nature of a bond on behalf of each of said Companies, as surety, on contracts of suretyship as are or may be required or permitted by law, regulation, contract or otherwise, provided that no bond or undertaking or contract or suretyship executed under this authority shall exceed the amount of:

FIFTY MILLION (\$50,000,000.00) DOLLARS

This Power of Attorney is granted and is signed by facsimile under and by the authority of the following Resolutions adopted by the Boards of Directors of both North American Specialty Insurance Company and Washington International Insurance Company at meetings duly called and held on the 9th of May, 2012:

"RESOLVED, that any two of the Presidents, any Managing Director, any Senior Vice President, any Vice President, any Assistant Vice President, the Secretary or any Assistant Secretary be, and each or any of them hereby is authorized to execute a Power of Attorney qualifying the attorney named in the given Power of Attorney to execute on behalf of the Company bonds, undertakings and all contracts of surety, and that each or any of them hereby is authorized to attest to the execution of any such Power of Attorney and to attach therein the seal of the Company; and it is

FURTHER RESOLVED, that the signature of such officers and the seal of the Company may be affixed to any such Power of Attorney or to any certificate relating thereto by facsimile, and any such Power of Attorney or certificate bearing such facsimile signatures or facsimile seal shall be binding upon the Company when so affixed and in the future with regard to any bond, undertaking or contract of surety to which it is attached."



By [Signature]
Steven P. Anderson, Senior Vice President of Washington International Insurance Company
& Senior Vice President of North American Specialty Insurance Company



By [Signature]
Michael A. Ito, Senior Vice President of Washington International Insurance Company
& Senior Vice President of North American Specialty Insurance Company

IN WITNESS WHEREOF, North American Specialty Insurance Company and Washington International Insurance Company have caused their official seals to be hereunto affixed, and these presents to be signed by their authorized officers this 26th day of May, 2017.

**North American Specialty Insurance Company
Washington International Insurance Company**

State of Illinois
County of Cook

ss:

On this 26th day of May, 2017, before me, a Notary Public personally appeared Steven P. Anderson, Senior Vice President of Washington International Insurance Company and Senior Vice President of North American Specialty Insurance Company and Michael A. Ito, Vice President of Washington International Insurance Company and Vice President of North American Specialty Insurance Company, personally known to me, who being by me duly sworn, acknowledged that they signed the above Power of Attorney as officers of and acknowledged said instrument to be the voluntary act and deed of their respective companies.



[Signature]
M. Kenny, Notary Public

I, Jeffrey Goldberg, the duly elected Assistant Secretary of North American Specialty Insurance Company and Washington International Insurance Company, do hereby certify that the above and foregoing is a true and correct copy of a Power of Attorney given by said North American Specialty Insurance Company and Washington International Insurance Company, which is still in full force and effect.

IN WITNESS WHEREOF, I have set my hand and affixed the seals of the Companies this 7th day of July, 2017.

[Signature]
Jeffrey Goldberg, Vice President & Assistant Secretary of
Washington International Insurance Company & North American Specialty Insurance Company

IMPORTANT NOTICE

In order to obtain information or make a complaint:

You may contact **Jeffrey Goldberg, Vice President - Claims**, at **1-800-338-0753**.

You may call **Washington International Insurance Company and/or North American Specialty Insurance Company's** toll-free number for information or to make a complaint at:

1-800-338-0753

You may also write to **Washington International Insurance Company and/or North American Specialty Insurance Company** at the following address:

**1450 American Lane, Suite 1100
Schaumburg, IL 60173**

You may contact the **Texas Department of Insurance** to obtain information on companies, coverages, rights or complaints at:

1- 800-252-3439

You may write the **Texas Department of Insurance**:

**P.O. Box 149104
Austin, TX 78714-9104
Fax: (512) 475-1771
Web: <http://www.tdi.state.tx.us>
E-mail: ConsumerProtection@tdi.state.tx.us**

PREMIUM OR CLAIM DISPUTES:

Should you have a dispute concerning your premium or about a claim you should first contact the **Washington International Insurance Company and/or North American Specialty Insurance Company**. If the dispute is not resolved, you may contact the Texas Department of Insurance.

ATTACH THIS NOTICE TO YOUR POLICY:

This notice is for information only and does not become a part or condition of the attached document.

AVISO IMPORTANTE

Para obtener informacion o para someter un queja:

Puede comunicarse con **Jeffrey Goldberg, Vice President - Claims**, al **1-800-338-0753**.

Usted puede llamar al numero de telefono gratis de **Washington International Insurance Company and/or North American Specialty Insurance Company's** para informacion o para someter una queja al:

1-800-338-0753

Usted tambien puede escribir a **Washington International Insurance Company and/or North American Specialty Insurance Company** al:

**1450 American Lane, Suite 1100
Schaumburg, IL 60173**

Puede escribir al **Departamento de Seguros de Texas** para obtener informacion acerca de companias, coberturas, derechos o quejas al:

1- 800-252-3439

Puede escribir al **Departamento de Seguros de Texas**:

**P.O. Box 149104
Austin, TX 78714-9104
Fax: (512) 475-1771
Web: <http://www.tdi.state.tx.us>
E-mail: ConsumerProtection@tdi.state.tx.us**

DISPUTAS SOBRE PRIMAS O RECLAMOS:

Si tiene una disputa concerniente a su prima o a un reclamo, debe comunicarse con el **Washington International Insurance Company and/or North American Specialty Insurance Company** primero. Si no se resuelve la disputa, puede entonces comunicarse con el Departamento de Seguros de Texas.

UNA ESTE AVISO A SU POLIZA:

Este aviso es solo para proposito de informacion y no se convierte en parte o condicion del documento adjunto.

FILED AND RECORDED
OFFICIAL PUBLIC RECORDS

Laura Richard



Laura Richard, County Clerk
Fort Bend County, Texas

July 31, 2017 04:14:42 PM

FEE: \$0.00 EW
BOND

2017085327

LEFT TURN LANE & MEDIAN OPENINGS TO SERVE
FT. BEND COUNTY EMERGENCY SERVICES DISTRICT No. 2 - FIRE STATION #3

2700 SPRING GREEN BOULEVARD
FORT BEND COUNTY, TEXAS 77494

DECEMBER 2015

WEC PROJECT NO. LD058

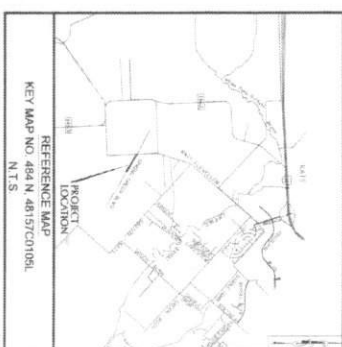
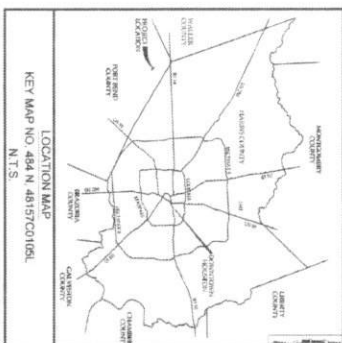

INDEX OF DRAWINGS

- | | |
|----------|-------------------------------|
| C-0.001) | COVER SHEET |
| C-0.102) | PLAT |
| C-1.003) | DEMOLITION & MEDIAN CUT PLANN |
| C-1.104) | DRIVE PATH LAYOUT |
| C-2.005) | PLAN & PROFILE |
| C-3.006) | SWPPP LAYOUT |
| C-3.107) | SWPPP DETAIL SHEET |
| C-4.008) | TRAFFIC CONTROL PLAN |
| C-5.009) | DETAIL SHEET |

© 2004 Blackwell Publishing Ltd, *Journal of Internal Medicine* 255: 109–116



WEISSER
Engineering Co
19200 South River, Suite 100
Tulsa, OK 74116

1-800-551-2124, ext. 222
4154 442-0200
2001-2002 11/15/02 11/15/02

C-0.0

SHEET NO. 1 OF 9 SHEETS

Paul J. Bligh, Jr., President
ENGINEER

ENGINEER

DATE 12/21/01

2/11/05

DEVELOPMENT COORDINATOR

DEVELOP

DATA

21/11/17

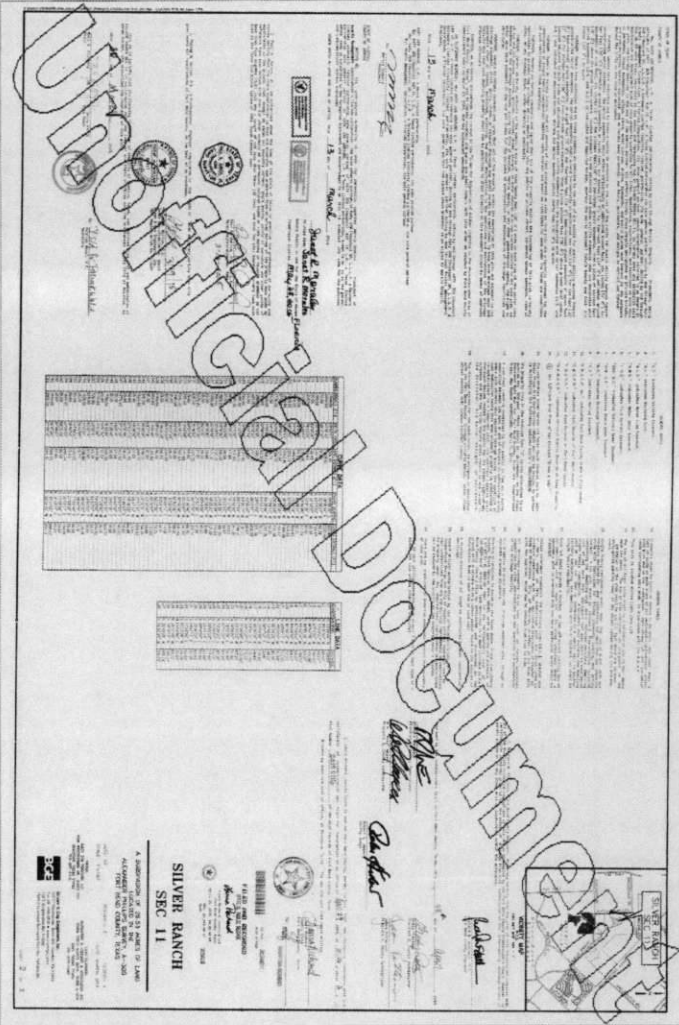
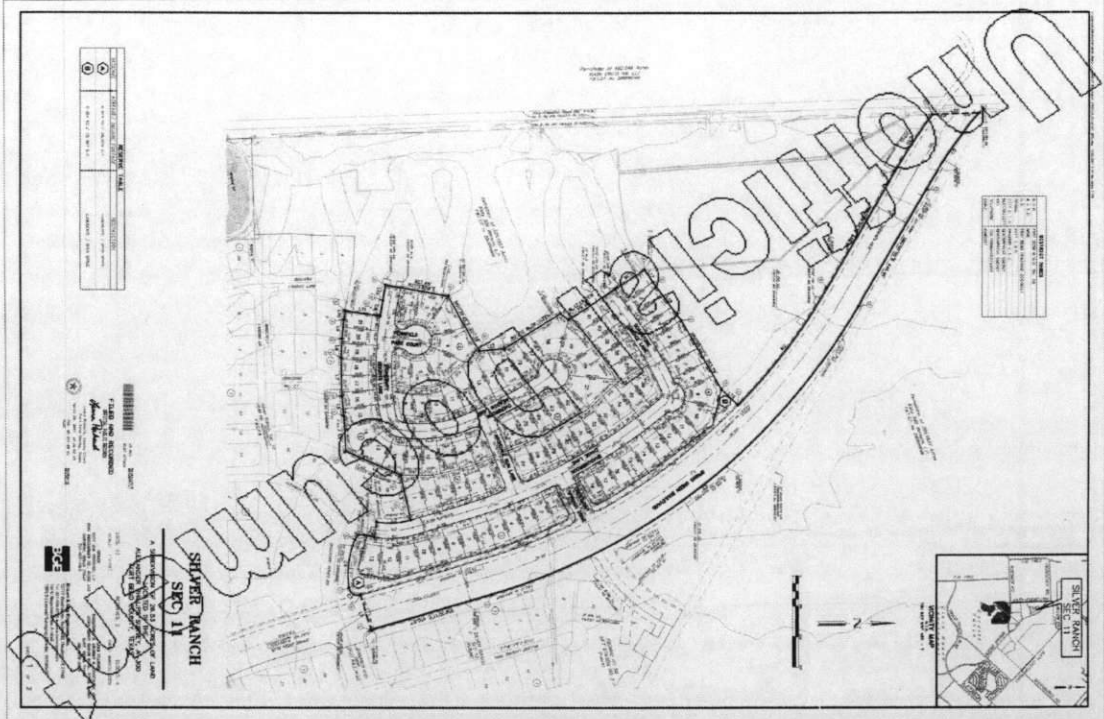

FOR REFERENCE ONLY



LEFT TURN LANE & MEDIAN
OPENINGS TO SERVE FT. BEND CO
E.S.D. NO. 2 FIRE STATION #3
2700 SPRING GREEN BOULEVARD
FORT MONROE, TEXAS 77449

PLAT

DATE	10/15/14	BY	10/15/14
SCALE	1"=100'	DATE	10/15/14
PROJECT	2700 SPRING GREEN BOULEVARD	DATE	10/15/14
PLAT	C-0.1	DATE	10/15/14

10/15/14

RENDER OF A COATED 300 100' ACRES
FUTURE FIRE STATION DEVELOPMENT
OPARK INC.

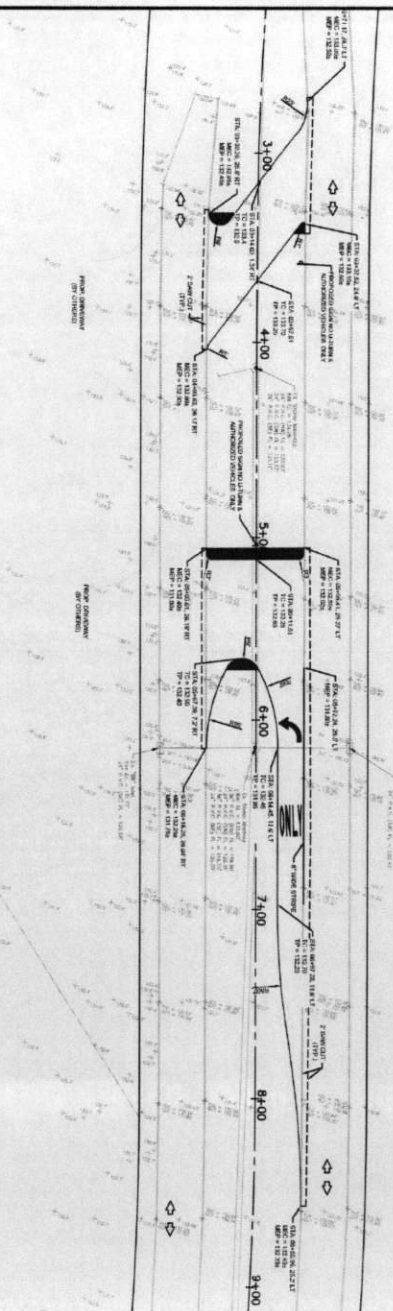

2.349 ACRES
FORT BEND ESD NO. 2
FUTURE FIRE STATION DEVELOPMENT

RENDER OF A COATED 300 100' ACRES
FUTURE FIRE STATION DEVELOPMENT
OPARK INC.

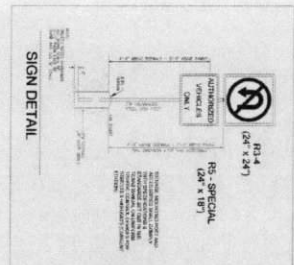
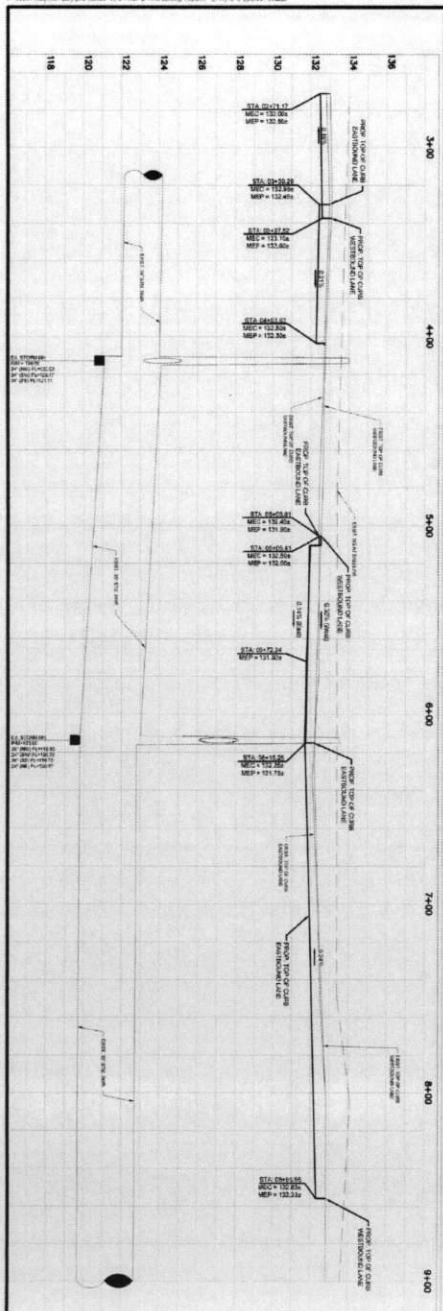

- NOTES**
1. FUTURE FACE AND TOP OF CURB WITH YELLOW PAINT MARKING.
 2. FUTURE FACE AND TOP OF CURB WITH YELLOW PAINT MARKING.
 3. FUTURE FACE AND TOP OF CURB WITH YELLOW PAINT MARKING.
 4. FUTURE FACE AND TOP OF CURB WITH YELLOW PAINT MARKING.
 5. FUTURE FACE AND TOP OF CURB WITH YELLOW PAINT MARKING.
 6. FUTURE FACE AND TOP OF CURB WITH YELLOW PAINT MARKING.
 7. FUTURE FACE AND TOP OF CURB WITH YELLOW PAINT MARKING.
 8. FUTURE FACE AND TOP OF CURB WITH YELLOW PAINT MARKING.
 9. FUTURE FACE AND TOP OF CURB WITH YELLOW PAINT MARKING.
 10. FUTURE FACE AND TOP OF CURB WITH YELLOW PAINT MARKING.

LEGEND

1. FUTURE FACE AND TOP OF CURB WITH YELLOW PAINT MARKING.

2. FUTURE FACE AND TOP OF CURB WITH YELLOW PAINT MARKING.

3. FUTURE FACE AND TOP OF CURB WITH YELLOW PAINT MARKING.

4. FUTURE FACE AND TOP OF CURB WITH YELLOW PAINT MARKING.

5. FUTURE FACE AND TOP OF CURB WITH YELLOW PAINT MARKING.

6. FUTURE FACE AND TOP OF CURB WITH YELLOW PAINT MARKING.

7. FUTURE FACE AND TOP OF CURB WITH YELLOW PAINT MARKING.

8. FUTURE FACE AND TOP OF CURB WITH YELLOW PAINT MARKING.

9. FUTURE FACE AND TOP OF CURB WITH YELLOW PAINT MARKING.

10. FUTURE FACE AND TOP OF CURB WITH YELLOW PAINT MARKING.

DEVELOPMENT COORDINATOR
DATE 12/21/17



WEISSNER
Engineering Co.

LEFT TURN LANE & MEDIAN
OPENINGS TO SERVE FT. BEND CO.
E.S.D. NO. 2 FIRE STATION #3

PLAN & PROFILE

1. FUTURE FACE AND TOP OF CURB WITH YELLOW PAINT MARKING.

2. FUTURE FACE AND TOP OF CURB WITH YELLOW PAINT MARKING.

3. FUTURE FACE AND TOP OF CURB WITH YELLOW PAINT MARKING.

4. FUTURE FACE AND TOP OF CURB WITH YELLOW PAINT MARKING.

5. FUTURE FACE AND TOP OF CURB WITH YELLOW PAINT MARKING.

6. FUTURE FACE AND TOP OF CURB WITH YELLOW PAINT MARKING.

7. FUTURE FACE AND TOP OF CURB WITH YELLOW PAINT MARKING.

8. FUTURE FACE AND TOP OF CURB WITH YELLOW PAINT MARKING.

9. FUTURE FACE AND TOP OF CURB WITH YELLOW PAINT MARKING.

10. FUTURE FACE AND TOP OF CURB WITH YELLOW PAINT MARKING.

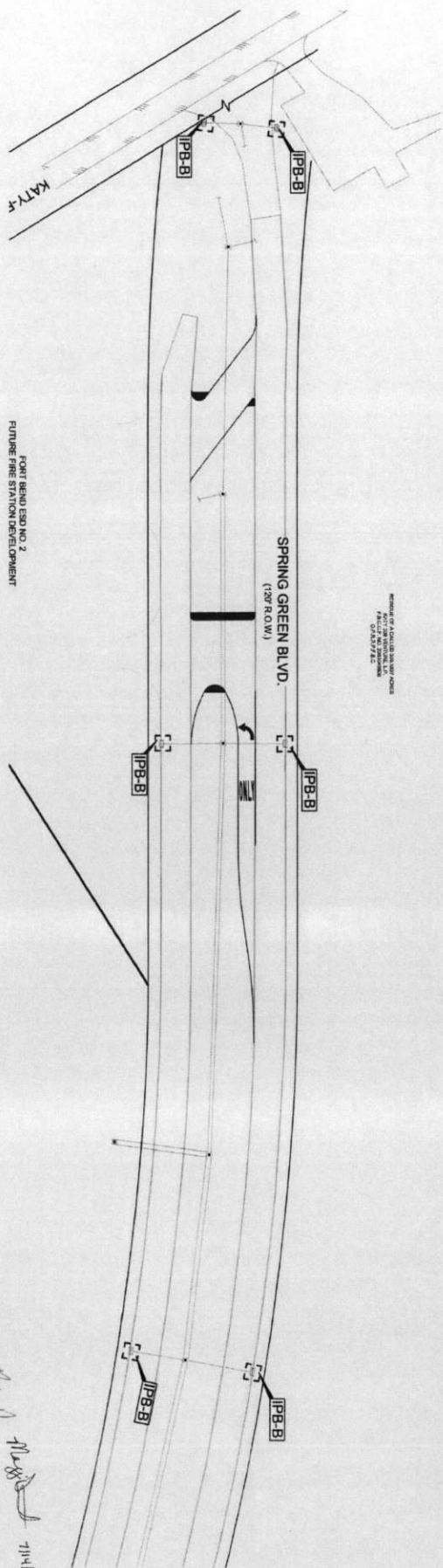

NOTES:
1. ALL CONSTRUCTION SHALL BE IN ACCORDANCE WITH THE LATEST EDITIONS OF THE IBC AND IRC.
2. ALL CONSTRUCTION SHALL BE IN ACCORDANCE WITH THE LATEST EDITIONS OF THE IBC AND IRC.
3. ALL CONSTRUCTION SHALL BE IN ACCORDANCE WITH THE LATEST EDITIONS OF THE IBC AND IRC.

STORM WATER POLLUTION PREVENTION LEGEND
(SEE SHEET C-3.1 FOR ALL SWPPP DETAILS)
[Symbol] SWPPP



PERMANENT AND DEMONSTRATION CONTROL NOTES

1. CONSTRUCTION SHALL BE IN ACCORDANCE WITH THE LATEST EDITIONS OF THE IBC AND IRC.
2. CONSTRUCTION SHALL BE IN ACCORDANCE WITH THE LATEST EDITIONS OF THE IBC AND IRC.
3. CONSTRUCTION SHALL BE IN ACCORDANCE WITH THE LATEST EDITIONS OF THE IBC AND IRC.
4. CONSTRUCTION SHALL BE IN ACCORDANCE WITH THE LATEST EDITIONS OF THE IBC AND IRC.
5. CONSTRUCTION SHALL BE IN ACCORDANCE WITH THE LATEST EDITIONS OF THE IBC AND IRC.
6. CONSTRUCTION SHALL BE IN ACCORDANCE WITH THE LATEST EDITIONS OF THE IBC AND IRC.
7. CONSTRUCTION SHALL BE IN ACCORDANCE WITH THE LATEST EDITIONS OF THE IBC AND IRC.
8. CONSTRUCTION SHALL BE IN ACCORDANCE WITH THE LATEST EDITIONS OF THE IBC AND IRC.
9. CONSTRUCTION SHALL BE IN ACCORDANCE WITH THE LATEST EDITIONS OF THE IBC AND IRC.
10. CONSTRUCTION SHALL BE IN ACCORDANCE WITH THE LATEST EDITIONS OF THE IBC AND IRC.
11. CONSTRUCTION SHALL BE IN ACCORDANCE WITH THE LATEST EDITIONS OF THE IBC AND IRC.
12. CONSTRUCTION SHALL BE IN ACCORDANCE WITH THE LATEST EDITIONS OF THE IBC AND IRC.
13. CONSTRUCTION SHALL BE IN ACCORDANCE WITH THE LATEST EDITIONS OF THE IBC AND IRC.
14. CONSTRUCTION SHALL BE IN ACCORDANCE WITH THE LATEST EDITIONS OF THE IBC AND IRC.
15. CONSTRUCTION SHALL BE IN ACCORDANCE WITH THE LATEST EDITIONS OF THE IBC AND IRC.
16. CONSTRUCTION SHALL BE IN ACCORDANCE WITH THE LATEST EDITIONS OF THE IBC AND IRC.
17. CONSTRUCTION SHALL BE IN ACCORDANCE WITH THE LATEST EDITIONS OF THE IBC AND IRC.
18. CONSTRUCTION SHALL BE IN ACCORDANCE WITH THE LATEST EDITIONS OF THE IBC AND IRC.
19. CONSTRUCTION SHALL BE IN ACCORDANCE WITH THE LATEST EDITIONS OF THE IBC AND IRC.
20. CONSTRUCTION SHALL BE IN ACCORDANCE WITH THE LATEST EDITIONS OF THE IBC AND IRC.

FUTURE FIRE STATION DEVELOPMENT

1. CONSTRUCTION SHALL BE IN ACCORDANCE WITH THE LATEST EDITIONS OF THE IBC AND IRC.
2. CONSTRUCTION SHALL BE IN ACCORDANCE WITH THE LATEST EDITIONS OF THE IBC AND IRC.
3. CONSTRUCTION SHALL BE IN ACCORDANCE WITH THE LATEST EDITIONS OF THE IBC AND IRC.
4. CONSTRUCTION SHALL BE IN ACCORDANCE WITH THE LATEST EDITIONS OF THE IBC AND IRC.
5. CONSTRUCTION SHALL BE IN ACCORDANCE WITH THE LATEST EDITIONS OF THE IBC AND IRC.
6. CONSTRUCTION SHALL BE IN ACCORDANCE WITH THE LATEST EDITIONS OF THE IBC AND IRC.
7. CONSTRUCTION SHALL BE IN ACCORDANCE WITH THE LATEST EDITIONS OF THE IBC AND IRC.
8. CONSTRUCTION SHALL BE IN ACCORDANCE WITH THE LATEST EDITIONS OF THE IBC AND IRC.
9. CONSTRUCTION SHALL BE IN ACCORDANCE WITH THE LATEST EDITIONS OF THE IBC AND IRC.
10. CONSTRUCTION SHALL BE IN ACCORDANCE WITH THE LATEST EDITIONS OF THE IBC AND IRC.
11. CONSTRUCTION SHALL BE IN ACCORDANCE WITH THE LATEST EDITIONS OF THE IBC AND IRC.
12. CONSTRUCTION SHALL BE IN ACCORDANCE WITH THE LATEST EDITIONS OF THE IBC AND IRC.
13. CONSTRUCTION SHALL BE IN ACCORDANCE WITH THE LATEST EDITIONS OF THE IBC AND IRC.
14. CONSTRUCTION SHALL BE IN ACCORDANCE WITH THE LATEST EDITIONS OF THE IBC AND IRC.
15. CONSTRUCTION SHALL BE IN ACCORDANCE WITH THE LATEST EDITIONS OF THE IBC AND IRC.
16. CONSTRUCTION SHALL BE IN ACCORDANCE WITH THE LATEST EDITIONS OF THE IBC AND IRC.
17. CONSTRUCTION SHALL BE IN ACCORDANCE WITH THE LATEST EDITIONS OF THE IBC AND IRC.
18. CONSTRUCTION SHALL BE IN ACCORDANCE WITH THE LATEST EDITIONS OF THE IBC AND IRC.
19. CONSTRUCTION SHALL BE IN ACCORDANCE WITH THE LATEST EDITIONS OF THE IBC AND IRC.
20. CONSTRUCTION SHALL BE IN ACCORDANCE WITH THE LATEST EDITIONS OF THE IBC AND IRC.

DEVELOPMENT COORDINATOR

DATE



WEISER Engineering Co.
12345 Main St.
Tampa, FL 33601
Phone: (813) 123-4567
Fax: (813) 123-4568
Email: info@weisereng.com

LEFT TURN LANE & MEDIAN OPENINGS TO SERVE FT. BEND CO E.S.D. NO. 2 FIRE STATION #3

SWPPP LAYOUT

NO.	DATE	BY	CHKD.	DESCRIPTION
1	12/1/17	JD	JD	INITIAL DESIGN
2	12/1/17	JD	JD	REVISED DESIGN
3	12/1/17	JD	JD	FINAL DESIGN

[illegible]

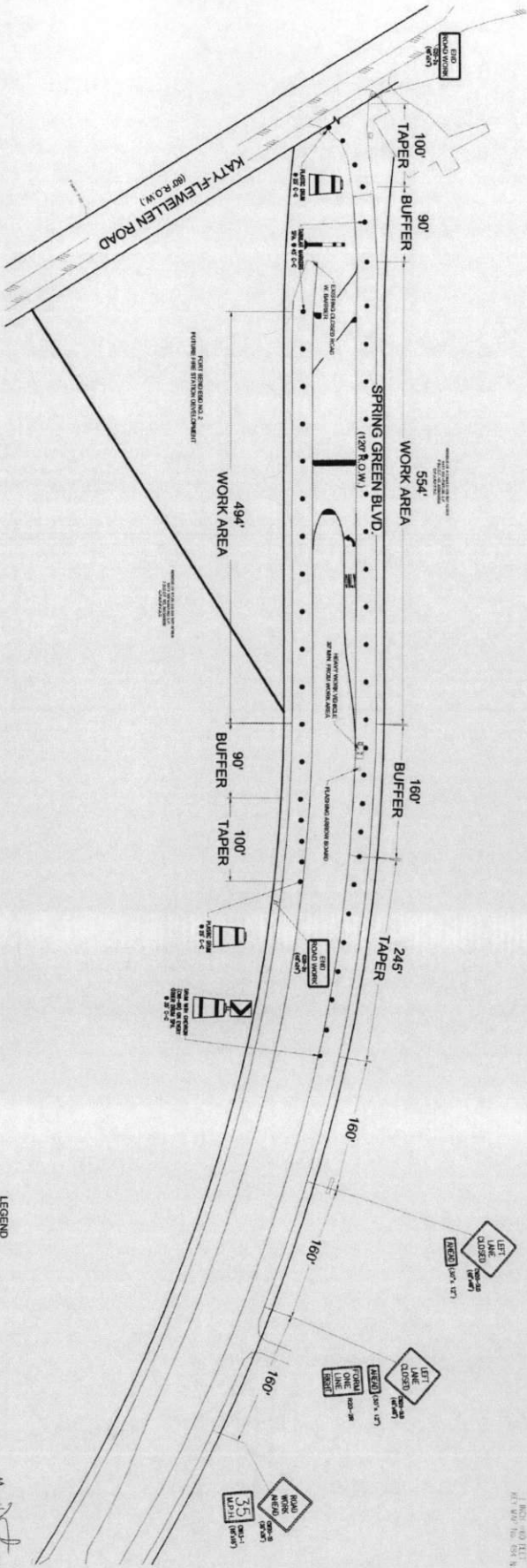

GENERAL NOTES

1. ALL ADVANCED WARNING SIGNS TO BE SET PRIOR TO START OF CONSTRUCTION ACTIVITIES AND TO REMAIN IN PLACE UNTIL ALL CONSTRUCTION ACTIVITIES ARE COMPLETE AND ACCEPTED BY FORT BEND COUNTY. THE CONTRACTOR SHALL BE RESPONSIBLE FOR THE PROTECTION OF ALL EXISTING UTILITIES AND STRUCTURES IN ESTABLISHING TRAFFIC ROUTES AND LOCATION OF SIGNS.
2. LANE CLOSURES SHALL BE DURING OFF PEAK HOURS ONLY MON-FRI 09:00 AM - 04:00 PM (WEST BOUND).
3. ALL SIGNS MARKED (1) SHALL HAVE WARNING FLASHS MOUNTED ON TOP OF THE SIGN.
4. MAX PAVEMENT DROP OFF SHALL NOT EXCEED 2".
5. POLICE SHALL BE NEEDED TO CONTROL TRAFFIC AT ALL WORK INTERSECTIONS.
6. ALL FLAGGERS SHALL BE IN RADIO CONTACT WITH EACH OTHER AT ALL TIMES.
7. ALL PAVEMENT MARKINGS COVERED BY OVERLAY SHALL BE REPLACED BEFORE OPENING TO TRAFFIC. SIGNS SHALL BE MAINTAINED AT ALL TIMES.
8. ADVANCE SIGNING SHALL BE PLACED A MINIMUM OF TWO WEEKS IN ADVANCE TO INFORM OF POSSIBLE DELAY. CONTRACTOR SHALL NOTIFY THE FORT BEND COUNTY ENGINEERING DEPARTMENT AT LEAST TWO WEEKS PRIOR TO ANY CONSTRUCTION.
9. ALL PORTABLE SIGNING, DRUMS AND CONES SHALL BE REMOVED AT THE END OF EACH DAY. AS OVERLAY IS COMPLETED ALL CHANNELIZATION SHALL BE MOVED ON TO LANE LINES TO OPEN CENTER LEFT TURN LANE TO TRAFFIC.
10. IF WORK ZONE IS NEEDED OVERNIGHT ALL CONES OR TUBULAR MARKERS SHALL BE REPLACED WITH DRUMS AND TEMPORARY PAVEMENT MARKINGS SHALL BE IN PLACE FOR NIGHTTIME OPERATION AS DIRECTED BY THE ENGINEER.
11. ALL TRAFFIC CONTROL DEVICES ILLUSTRATED ARE REQUIRED EXCEPT THOSE DIRECTED WITHIN STATED ELSEWHERE IN THE PLANS.

CONSTRUCTION WARNING

SPACING	SPACING	SPACING
30'	30'	30'
45'	45'	45'
60'	60'	60'
75'	75'	75'
90'	90'	90'
105'	105'	105'
120'	120'	120'
135'	135'	135'
150'	150'	150'
165'	165'	165'
180'	180'	180'
195'	195'	195'
210'	210'	210'
225'	225'	225'
240'	240'	240'
255'	255'	255'
270'	270'	270'
285'	285'	285'
300'	300'	300'
315'	315'	315'
330'	330'	330'
345'	345'	345'
360'	360'	360'
375'	375'	375'
390'	390'	390'
405'	405'	405'
420'	420'	420'
435'	435'	435'
450'	450'	450'
465'	465'	465'
480'	480'	480'
495'	495'	495'
510'	510'	510'
525'	525'	525'
540'	540'	540'
555'	555'	555'
570'	570'	570'
585'	585'	585'
600'	600'	600'
615'	615'	615'
630'	630'	630'
645'	645'	645'
660'	660'	660'
675'	675'	675'
690'	690'	690'
705'	705'	705'
720'	720'	720'
735'	735'	735'
750'	750'	750'
765'	765'	765'
780'	780'	780'
795'	795'	795'
810'	810'	810'
825'	825'	825'
840'	840'	840'
855'	855'	855'
870'	870'	870'
885'	885'	885'
900'	900'	900'
915'	915'	915'
930'	930'	930'
945'	945'	945'
960'	960'	960'
975'	975'	975'
990'	990'	990'
1005'	1005'	1005'
1020'	1020'	1020'
1035'	1035'	1035'
1050'	1050'	1050'
1065'	1065'	1065'
1080'	1080'	1080'
1095'	1095'	1095'
1110'	1110'	1110'
1125'	1125'	1125'
1140'	1140'	1140'
1155'	1155'	1155'
1170'	1170'	1170'
1185'	1185'	1185'
1200'	1200'	1200'
1215'	1215'	1215'
1230'	1230'	1230'
1245'	1245'	1245'
1260'	1260'	1260'
1275'	1275'	1275'
1290'	1290'	1290'
1305'	1305'	1305'
1320'	1320'	1320'
1335'	1335'	1335'
1350'	1350'	1350'
1365'	1365'	1365'
1380'	1380'	1380'
1395'	1395'	1395'
1410'	1410'	1410'
1425'	1425'	1425'
1440'	1440'	1440'
1455'	1455'	1455'
1470'	1470'	1470'
1485'	1485'	1485'
1500'	1500'	1500'
1515'	1515'	1515'
1530'	1530'	1530'
1545'	1545'	1545'
1560'	1560'	1560'
1575'	1575'	1575'
1590'	1590'	1590'
1605'	1605'	1605'
1620'	1620'	1620'
1635'	1635'	1635'
1650'	1650'	1650'
1665'	1665'	1665'
1680'	1680'	1680'
1695'	1695'	1695'
1710'	1710'	1710'
1725'	1725'	1725'
1740'	1740'	1740'
1755'	1755'	1755'
1770'	1770'	1770'
1785'	1785'	1785'
1800'	1800'	1800'
1815'	1815'	1815'
1830'	1830'	1830'
1845'	1845'	1845'
1860'	1860'	1860'
1875'	1875'	1875'
1890'	1890'	1890'
1905'	1905'	1905'
1920'	1920'	1920'
1935'	1935'	1935'
1950'	1950'	1950'
1965'	1965'	1965'
1980'	1980'	1980'
1995'	1995'	1995'
2010'	2010'	2010'
2025'	2025'	2025'
2040'	2040'	2040'
2055'	2055'	2055'
2070'	2070'	2070'
2085'	2085'	2085'
2100'	2100'	2100'
2115'	2115'	2115'
2130'	2130'	2130'
2145'	2145'	2145'
2160'	2160'	2160'
2175'	2175'	2175'
2190'	2190'	2190'
2205'	2205'	2205'
2220'	2220'	2220'
2235'	2235'	2235'
2250'	2250'	2250'
2265'	2265'	2265'
2280'	2280'	2280'
2295'	2295'	2295'
2310'	2310'	2310'
2325'	2325'	2325'
2340'	2340'	2340'
2355'	2355'	2355'
2370'	2370'	2370'
2385'	2385'	2385'
2400'	2400'	2400'
2415'	2415'	2415'
2430'	2430'	2430'
2445'	2445'	2445'
2460'	2460'	2460'
2475'	2475'	2475'
2490'	2490'	2490'
2505'	2505'	2505'
2520'	2520'	2520'
2535'	2535'	2535'
2550'	2550'	2550'
2565'	2565'	2565'
2580'	2580'	2580'
2595'	2595'	2595'
2610'	2610'	2610'
2625'	2625'	2625'
2640'	2640'	2640'
2655'	2655'	2655'
2670'	2670'	2670'
2685'	2685'	2685'
2700'	2700'	2700'
2715'	2715'	2715'
2730'	2730'	2730'
2745'	2745'	2745'
2760'	2760'	2760'
2775'	2775'	2775'
2790'	2790'	2790'
2805'	2805'	2805'
2820'	2820'	2820'
2835'	2835'	2835'
2850'	2850'	2850'
2865'	2865'	2865'
2880'	2880'	2880'
2895'	2895'	2895'
2910'	2910'	2910'
2925'	2925'	2925'
2940'	2940'	2940'
2955'	2955'	2955'
2970'	2970'	2970'
2985'	2985'	2985'
3000'	3000'	3000'

TYPICAL TRANSITION LENGTHS

SPACED MAXIMUM SPACING OF PILES									
Pile Size	Formed Spigot	Formed Length	Pile Length		Spacing of Piles		Spacing of Piles		Pile Length
			17' to 20'	20' to 25'	25' to 30'	30' to 35'			
30			180	180	180	30	40	40	30
35			205	225	245	35	45	45	35
40			235	255	275	40	50	50	40
45			265	285	305	45	55	55	45
50			295	315	335	50	60	60	50
55	1-1/2		325	345	365	55	65	65	55
60			355	375	395	60	70	70	60

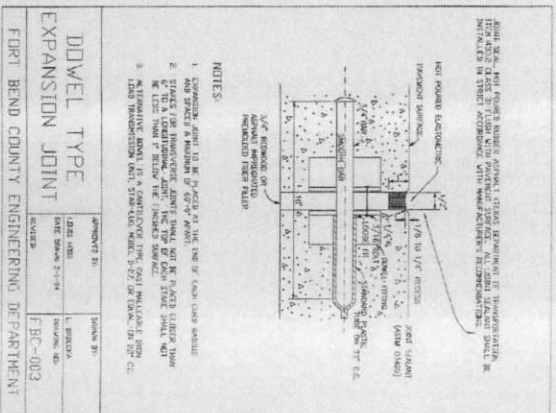
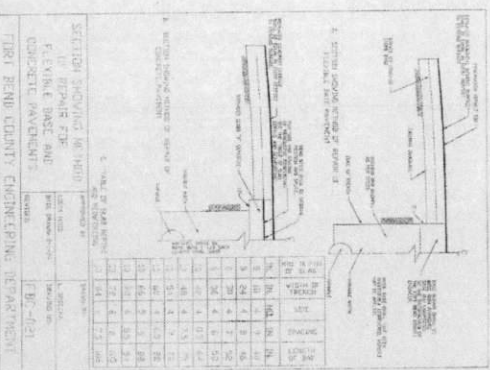
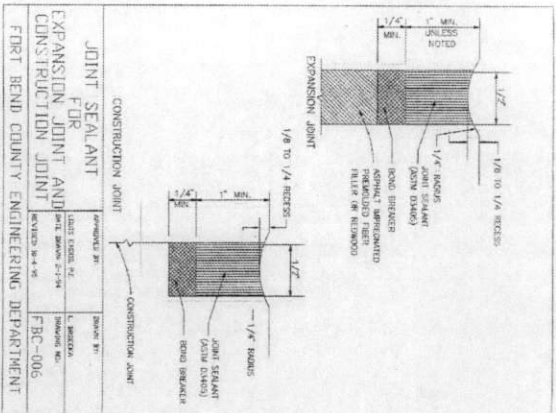
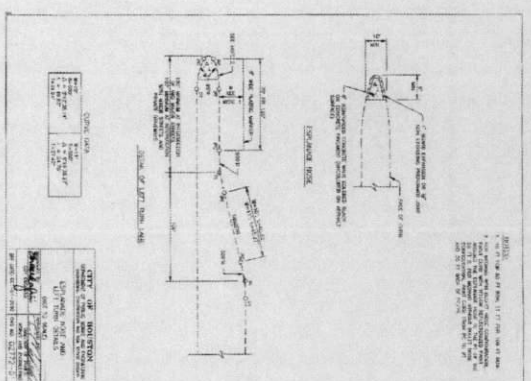
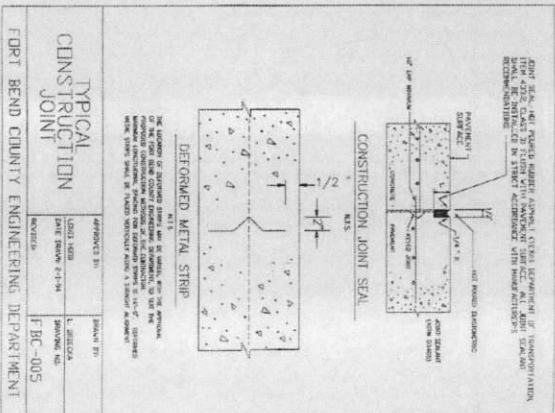
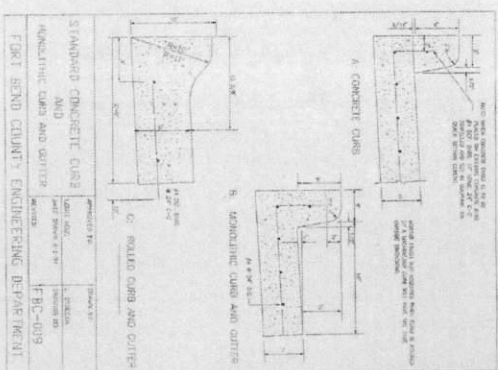
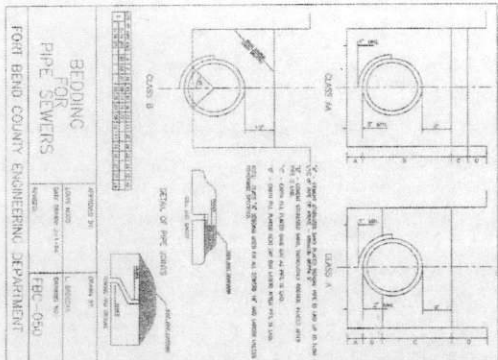

DEVELOPMENT COORDINATOR

DATE

12/14/17

WEISSER Engineering Co.

12121 S. 10th Ave. Suite 100

Phoenix, AZ 85042

TEL: (602) 998-7200

FAX: (602) 998-7201

LEFT TURN LANE & MEDIAN OPENINGS TO SERVE FT. BEND CO. E.S.D. NO. 2 FIRE STATION #3

DETAIL SHEET

C-5.0