

**REVIEW BY FORT BEND COUNTY
COMMISSIONERS COURT**

**Fort Bend County
Engineering Department**
301 Jackson Suite 401
Richmond, Texas 77469
281.633.7500
Permits@fortbendcountytexas.gov

☒ Right of Way Permit
☐ Commercial Driveway Permit

Permit No: 2017-14241

Applicant: PS Light Wave, Inc.

Job Location Site: Trammel-Fresno Road, Fresno, TX 77545

Bond No. **Date of Bond:** 12/13/2016 **Amount:** \$50,000.00

The above applicant came to make use of certain Fort Bend County property subject to, "The Order Regulating the Laying, Construction, Maintenance, and Repair of Buried Cables, Conduits, and Pole Lines, In, Under, Across or Along Roads, Streets, Highways, and Drainage Ditches in Fort Bend County, Texas, Under the Jurisdiction of the Commissioners Court of Fort Bend County, Texas," as passed by the Commissioners Court of Fort Bend County, Texas, of the Minutes of the Commissioners Court of Fort Bend County, Texas, to the extent that such order is not inconsistent with Chapter 181, Vernon's Texas Statutes and Codes Annotated.

Notes:

1. Evidence of review by the Commissioners Court must be kept on the job site and failure to do so constitutes grounds for job shutdown.
2. Written notices are required:
 - a. 48 hours in advance of construction start up, and
 - b. When construction is completed and ready for final inspection, submit notification to Permit Administrator thru MyGovernmentOnline.org portal.
3. This permit expires one (1) year from date of permit if construction has not commenced.

On this 18th day of July, 2017, Upon Motion of Commissioner Mayer, seconded by Commissioner Mokale, duly put and carried, it is ORDERED, ADJUDGED AND DECREED that said notice of said above purpose is hereby acknowledged by the Commissioners Court of Fort Bend County, Texas, and that said notice be placed on record according to the regulation order thereof.

Signature

Presented to Commissioners Court and approved.

By: Charles O. Ay

Date Recorded 7-21-2017 Comm. Court No. 9c

for

County Engineer

Clerk of Commissioners Court

By: N/A

By: Arinda Walker

Drainage District Engineer/Manager

Deputy

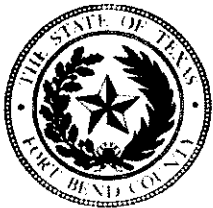

**PERMIT APPLICATION REVIEW FORM FOR
CABLE, CONDUIT, AND POLE LINE ACTIVITY
IN FORT BEND COUNTY**

**Fort Bend County
Engineering Department**
301 Jackson Suite 401
Richmond, Texas 77469
281.633.7500
Permits@fortbendcountytx.gov

- ☒ Right of Way Permit
☐ Commercial Driveway Permit

Permit No: 2017-14241

The following "Notice of Proposed Cable, Conduit, and/or Pole Line activity in Fort Bend County" and accompanying attachments have been reviewed and the notice conforms to appropriate regulations set by Commissioner's Court of Fort Bend County, Texas.

(1) COMPLETE APPLICATION FORM:

- ☒ a. Name of road, street, and/or drainage ditch affected.
☒ b. Vicinity map showing course of directions
☒ c. Plans and specifications

(2) BOND:

- ☐ County Attorney, approval when applicable.
- ☒ Perpetual bond currently posted. Bond No: [REDACTED] Amount: \$50,000.00
- ☐ Performance bond submitted. Bond No: _____ Amount: _____
- ☐ Cashier's Check Check No: _____ Amount: _____

(3) DRAINAGE DISTRICT APPROVAL (WHEN APPLICABLE):

Drainage District Approval

Date

We have reviewed this project and agree it meets minimum requirements.

Charly O. Ay

Permit Administrator

7/10/17

Date

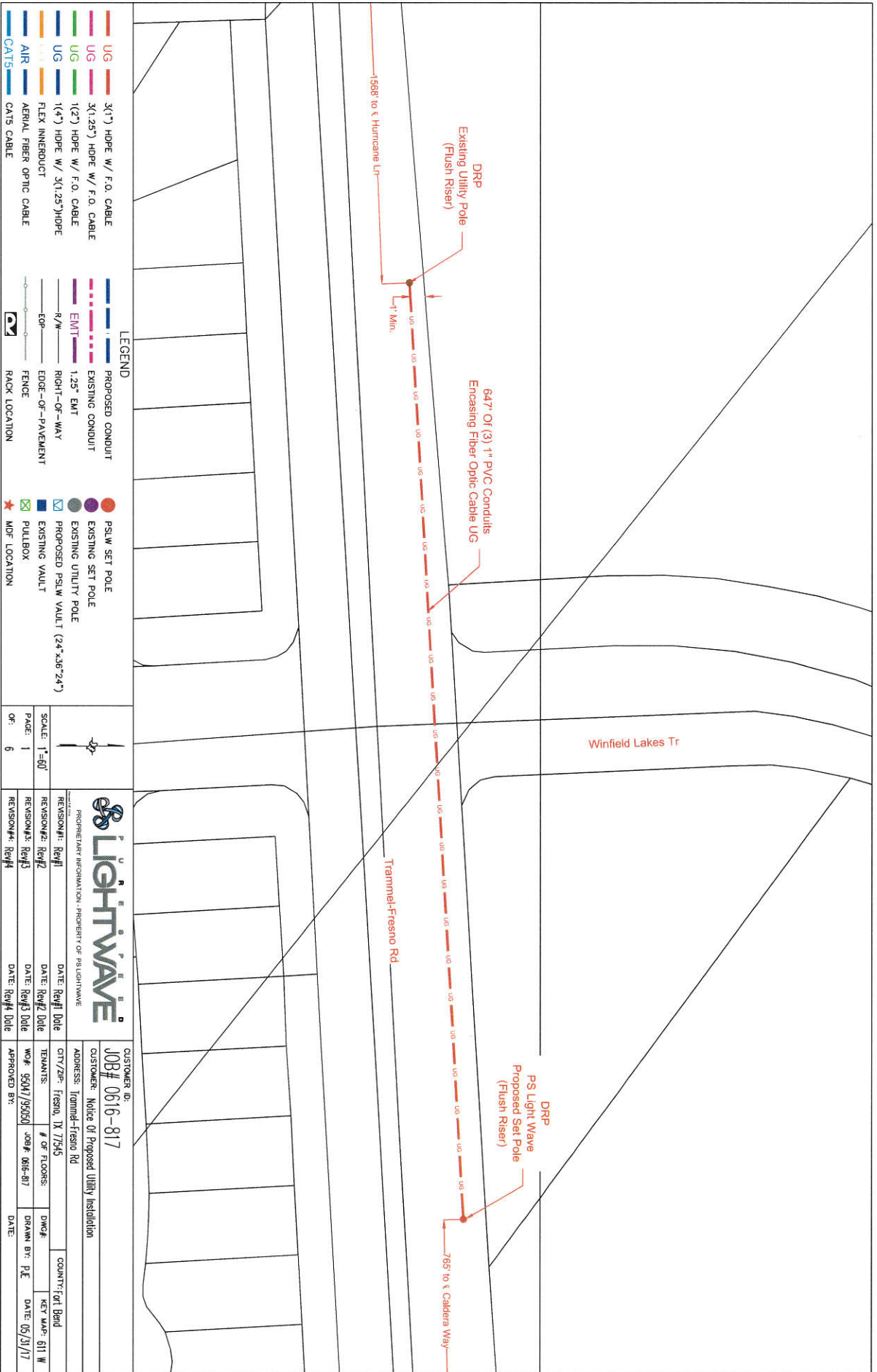

LEGEND	
	UG 3(1") HOPE W/ F.O. CABLE
	UG 3(1.25") HOPE W/ F.O. CABLE
	UG 1(2") HOPE W/ F.O. CABLE
	UG 1(4") HOPE W/ 3(1.25")HOPE
	AIR FLEX INNERDUCT
	AIR AERIAL FIBER OPTIC CABLE
	CAT5 CAT5 CABLE
	PROPOSED CONDUIT
	EXISTING CONDUIT
	EMT 1.25" EMT
	R/W RIGHT-OF-WAY
	EDGE-OF-PAVEMENT
	FENCE
	RACK LOCATION
	PSLW SET POLE
	EXISTING SET POLE
	EXISTING UTILITY POLE
	PROPOSED PSLW VAULT (24"x36"x24")
	PULLBOX
	EXISTING VAULT
	MDF LOCATION

	SCALE: 1"=60'
OF: 6	PAGE: 1

	CUSTOMER ID: JOB# 0616-817
PROPRIETARY INFORMATION - PROPERTY OF LIGHTWAVE	CUSTOMER: Notice of Proposed Utility Installation
REVISION#1: Rev#1	DATE: Rev#1 Date
REVISION#2: Rev#2	DATE: Rev#2 Date
REVISION#3: Rev#3	DATE: Rev#3 Date
REVISION#4: Rev#4	DATE: Rev#4 Date
CITY/Zip: Fresno, TX 77545	ADDRESS: Trammel-Fresno Rd
TELEPHONE: 904/95000	WO# 904/95000
DATE: 06-16-17	DATE: 05/31/17
APPROVED BY: P.E.	DATE: 05/31/17



LEGEND

UG 3/1" HOPE W/ F.O. CABLE	PROPOSED CONDUIT	PSLW SET POLE
UG 3/1.25" HOPE W/ F.O. CABLE	EXISTING CONDUIT	EXISTING SET POLE
UG 1/2" HOPE W/ F.O. CABLE	EMT 1.25" EMT	EXISTING UTILITY POLE
UG 1/4" HOPE W/ F.O. CABLE	R/W	PROPOSED PSLW VAULT (24"x36"x24")
UG FLEX INNERDUCT	RIGHT-OF-WAY	EXISTING VAULT
AIR AERIAL FIBER OPTIC CABLE	EDGE-OF-PAVEMENT	PULLBOX
CATS CATS CABLE	FENCE	MDF LOCATION
	RACK LOCATION	

SCALE: 1"=60'

PAGE: 2

OF: 6

LIGHTWAVE

PROFESSIONAL INFORMATION - PROPERTY OF PSLIGHTWAVE

REVISION#1: Rev#1	DATE: Rev#1 Date
REVISION#2: Rev#2	DATE: Rev#2 Date
REVISION#3: Rev#3	DATE: Rev#3 Date
REVISION#4: Rev#4	DATE: Rev#4 Date

CUSTOMER ID: JOB# 0616-817

CUSTOMER: Notice of Proposed Utility Installation

ADDRESS: Trammel-Fresno Rd	CITY/ZIP: Fresno, TX 77545	COUNTY: Fort Bend
TENANTS:	# OF FLOORS:	DWG#:
WO# 99041/99050	JOE# 0616-817	DATE: 05/31/17
APPROVED BY:	DATE:	KEY MAP: 611 W

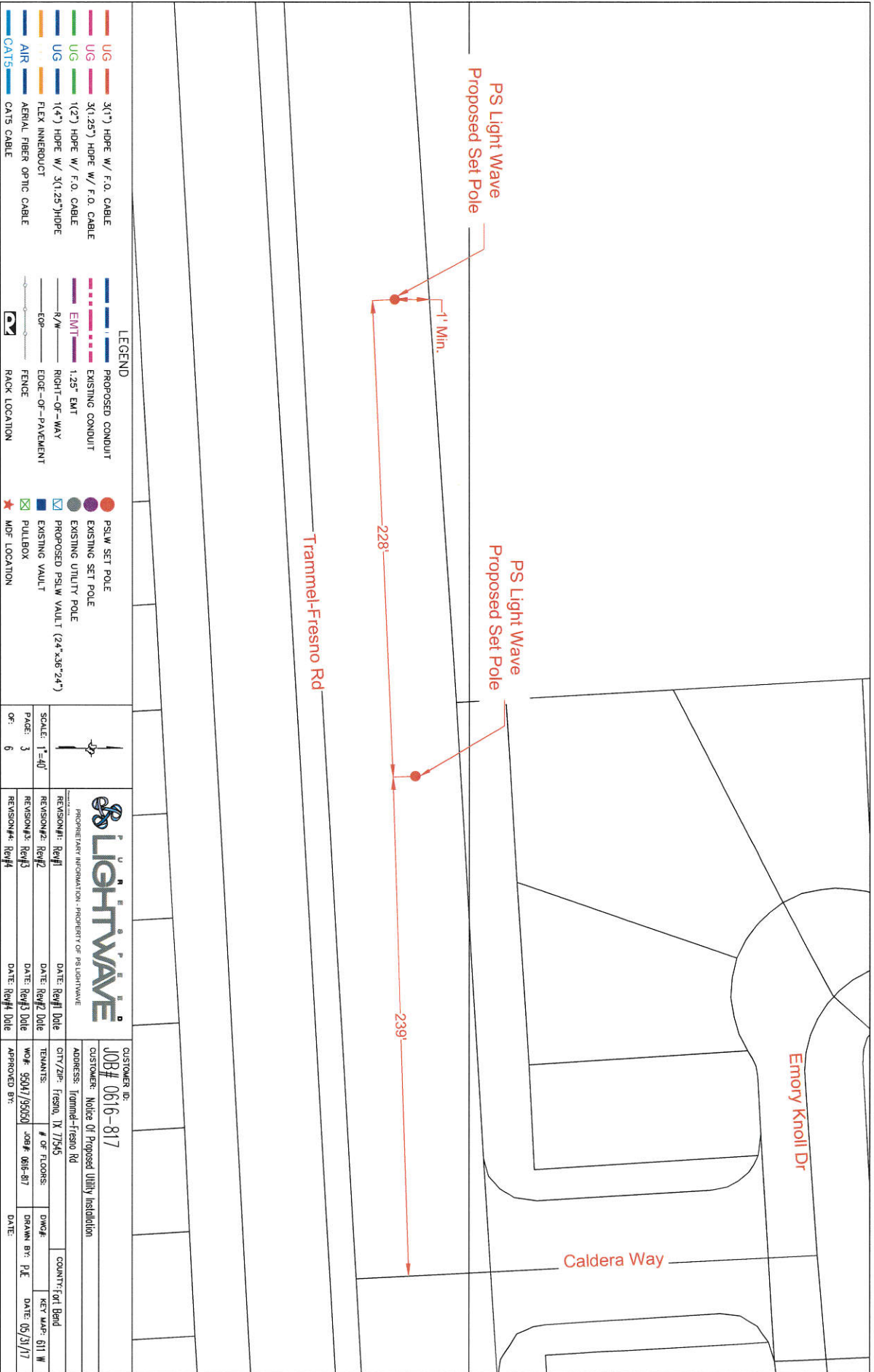

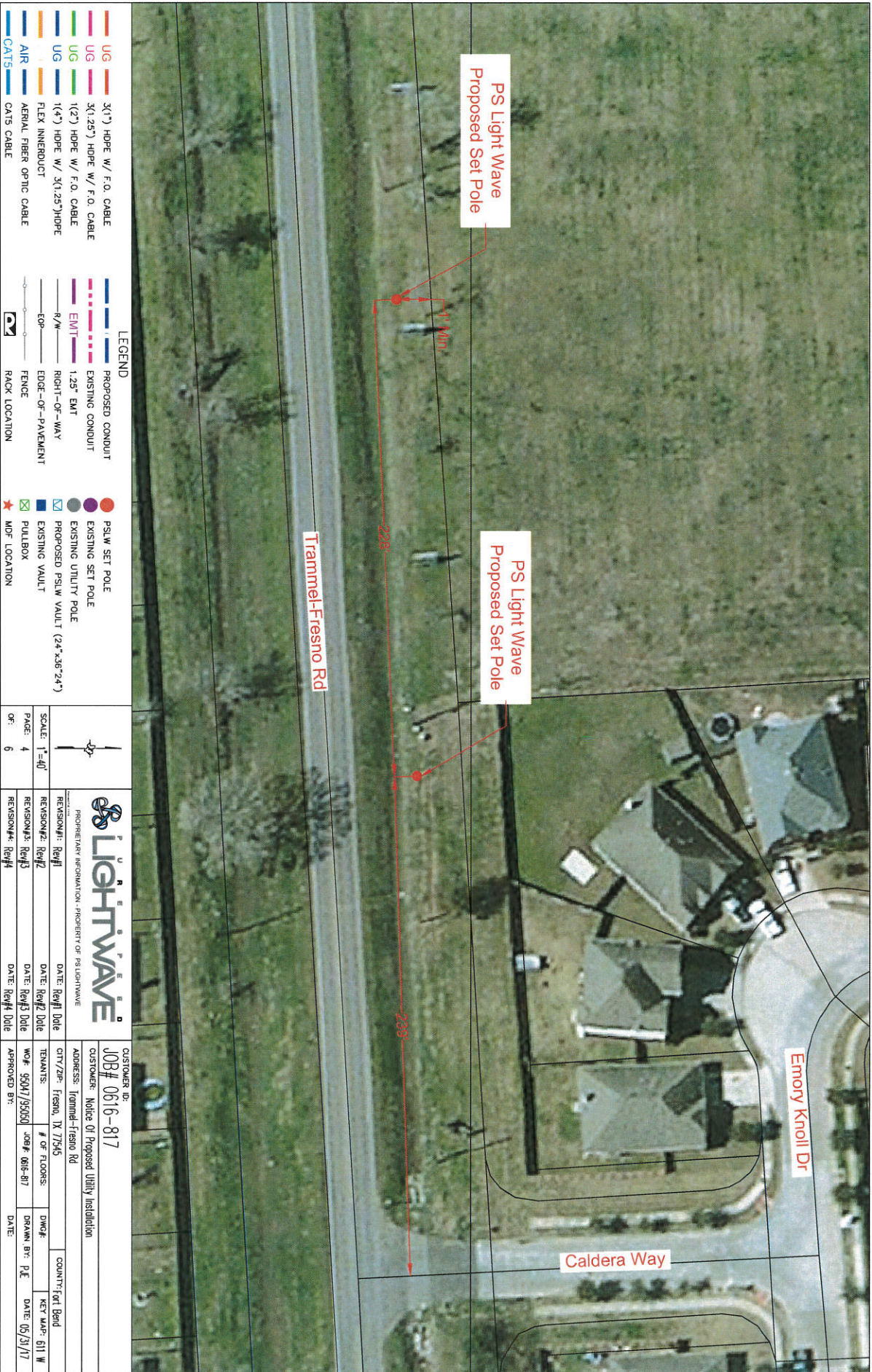

General Notes:

- 1) Surface to be restored to its original condition in compliance with Fort Bend County Standards.
- 2) Contractors shall provide and install traffic control devices in conformance with part VI of Texas manual on Uniform Traffic Control Devices (TMUTCD—Latest Edition with Revisions) during construction.
- 3) No Lanes shall be blocked 7am–9am and 4pm–6:30pm Monday thru Friday.

Trammel—Fresno Rd

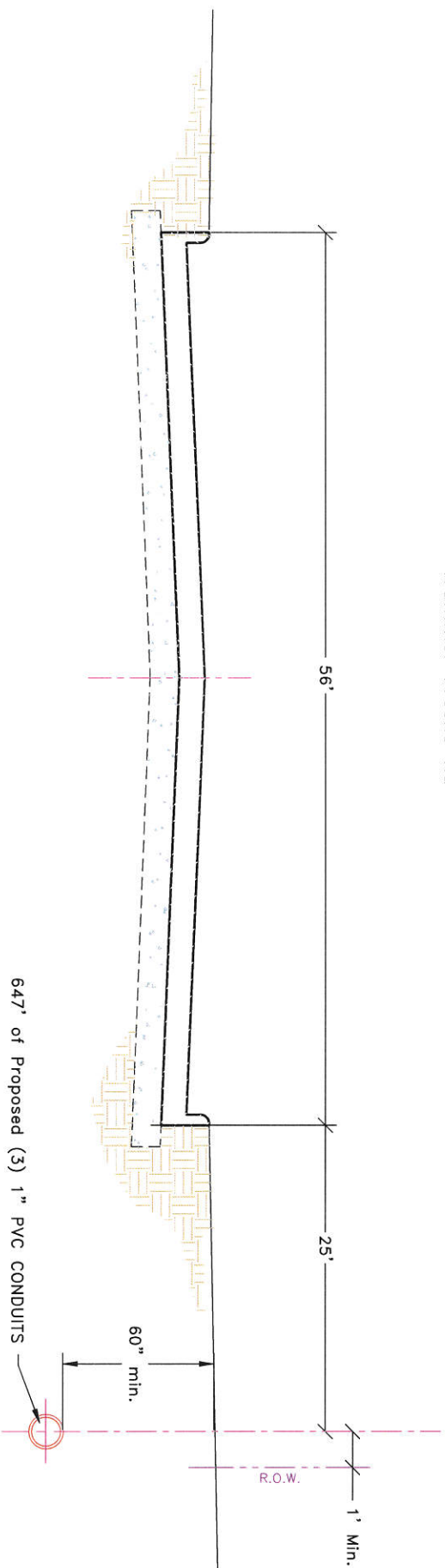

LEGEND	
UG 3(1") PVC W/ F.O. CABLE	PROPOSED CONDUIT
UG 3(1.25") PVC W/ F.O. CABLE	EXISTING CONDUIT
UG 1(2") PVC W/ F.O. CABLE	1.25" EMT
UG 1(4") HDPE W/ 3(1.25") PVC	R/W
AIR FLEX INNERDUCT	EDGE-OF-PAVEMENT
AIR AERIAL FIBER OPTIC CABLE	FENCE
CATS CATS CABLE	RACK LOCATION
PSLW SET POLE	EXISTING SET POLE
EXISTING UTILITY POLE	PROPOSED PSLW VAULT (24"x36"x24")
EXISTING VAULT	PULLBOX
MDF LOCATION	

SCALE: N.T.S.	REVISION#1: Rev#1	DATE: Rev#1 Date	CITY/ZIP: Fresno, TX 77545	WQ# 35047/93550	DATE: 05/31/17
PAGE: 5	REVISION#2: Rev#2	DATE: Rev#2 Date	TECHNICAL: COUNTY: Fort Bend	APPROVED BY:	DATE:
OF: 6	REVISION#3: Rev#3	DATE: Rev#3 Date			
	REVISION#4: Rev#4	DATE: Rev#4 Date			

General Notes:

- 1) Surface to be restored to its original condition in compliance with Fort Bend County Standards.
- 2) Contractors shall provide and install traffic control devices in conformance with part VI of Texas manual on Uniform Traffic Control Devices (TMUTCD-Latest Edition with Revisions) during construction.
- 3) No Lanes shall be blocked 7am-9am and 4pm-6:30pm Monday thru Friday.

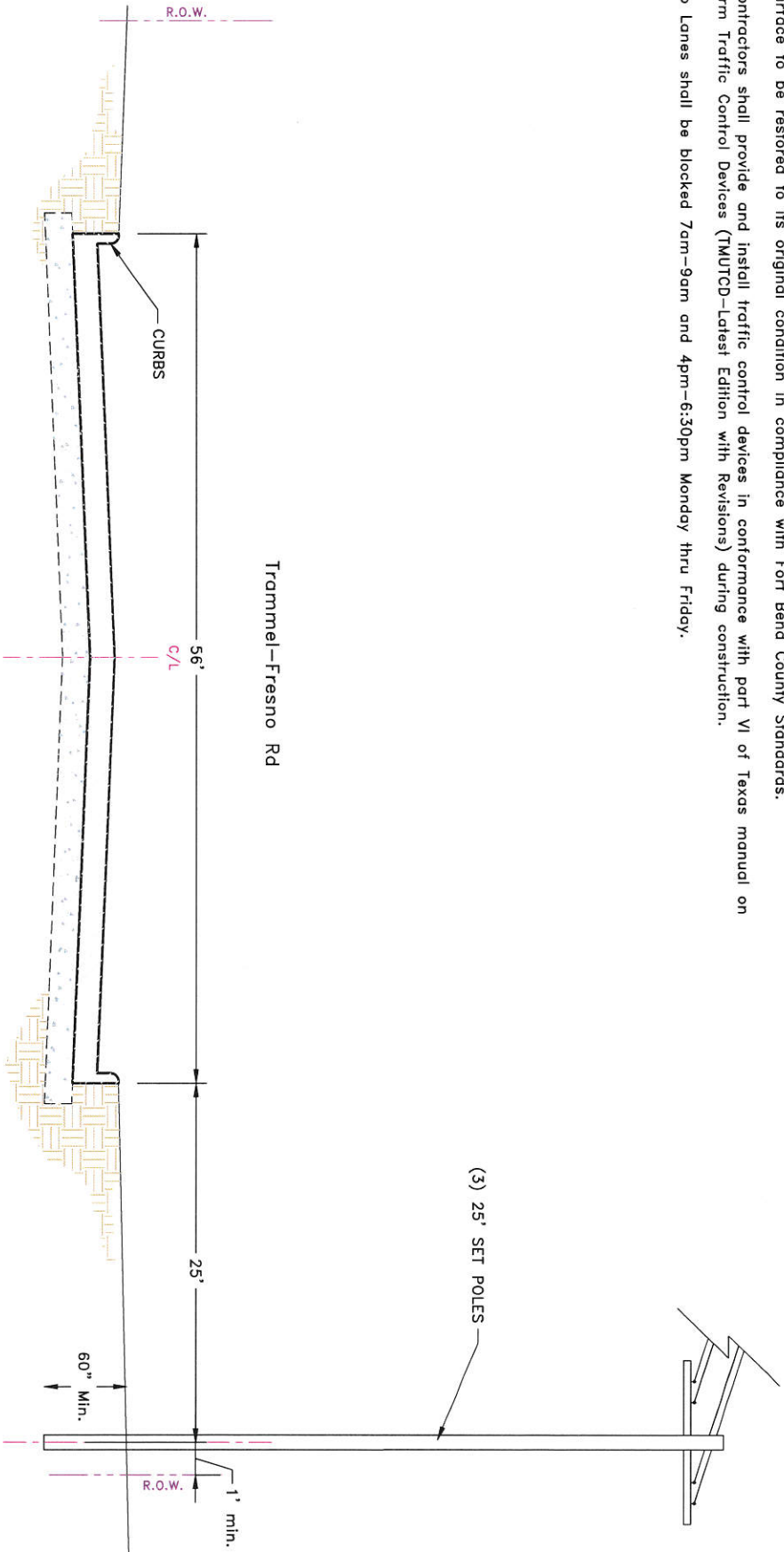

LEGEND		Job#	
UG	3(1") PVC W/ F.O. CABLE	0616-817	
UG	3(1.25") PVC W/ F.O. CABLE		
UG	1(2") PVC W/ F.O. CABLE		
UG	1(4") HOPE W/ 3(1.25")PVC		
UG	FLEX INNERDUCT		
AIR	AERIAL FIBER OPTIC CABLE		
CATS	CATS CABLE		
---	PROPOSED CONDUIT		
---	EXISTING CONDUIT		
---	1.25" EMT		
---	R/W		
---	EDGE-OF-PAVEMENT		
---	FENCE		
---	RACK LOCATION		
●	PSLW SET POLE		
●	EXISTING SET POLE		
●	EXISTING UTILITY POLE		
●	PROPOSED PSLW VAULT (24"x36"x24")		
●	EXISTING VAULT		
●	PULLBOX		
★	MDF LOCATION		
		SCALE: N.T.S.	
		PAGE: 6	
		OF: 6	
		REVISION#1: Rev#1	DATE: Rev#1 Date
		REVISION#2: Rev#2	DATE: Rev#2 Date
		REVISION#3: Rev#3	DATE: Rev#3 Date
		REVISION#4: Rev#4	DATE: Rev#4 Date
		W.O.#: 95047/95050	DATE: 05/25/17
		APPROVED BY: P.E.	DATE:
		Job#	0616-817
		Description: Notice Of Proposed Utility Installation	
		Address: Trammel-Fresno Rd	
		City/Zip: Fresno, TX 77545	
		Tenants: # OF FLOORS:	
		DWG#:	
		KEY MAP: 611 W	
		DATE: 05/25/17	

DISCLAIMER: The use of this standard is governed by the "Texas Engineering Practice Act". No warranty of any kind is made by the Department of Transportation for any purpose whatsoever. TxDOT assumes no responsibility for the consequences of the use of this standard to other projects or for incorrect results or damages resulting from its use.

DATE: FILE:

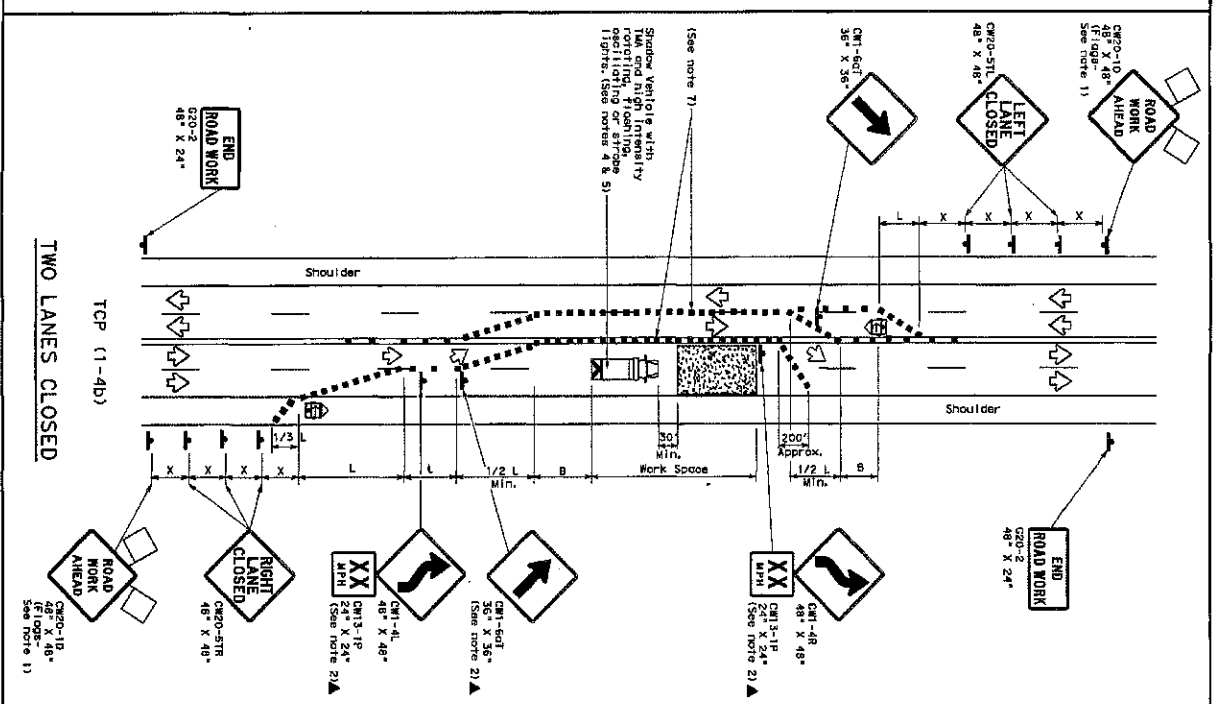
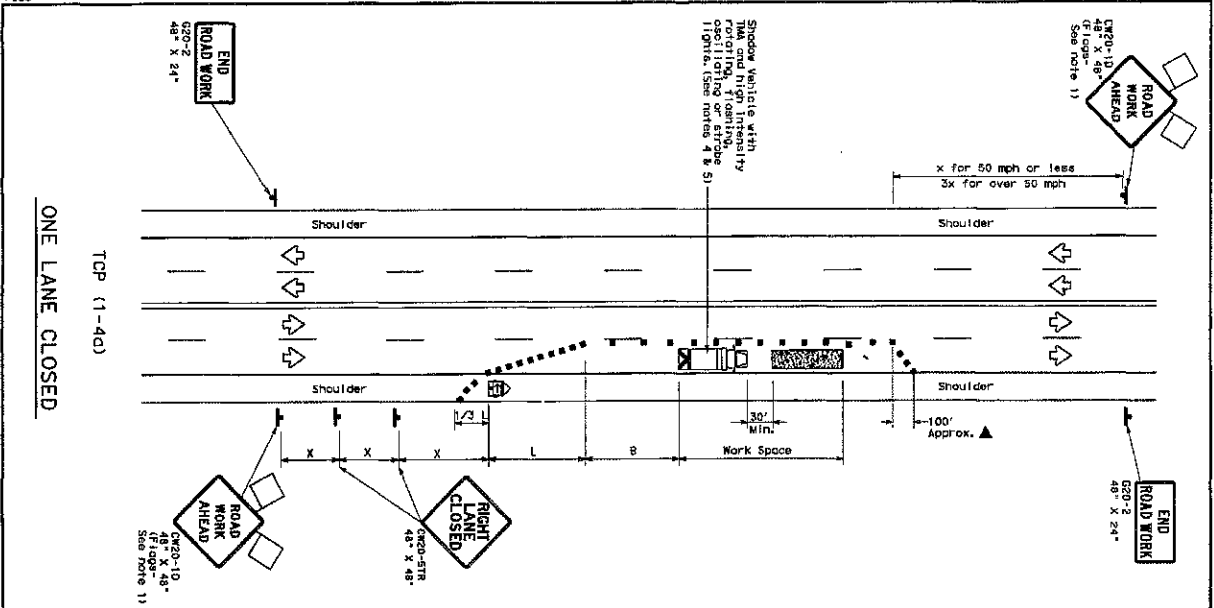

GENERAL NOTES

- Flare attached to signs where shown are REQUIRED.
- All traffic control devices illuminated are REQUIRED, except those derived from the traffic control device illuminated are REQUIRED.
- The "ROAD WORK AHEAD" sign may be repeated if the visibility of the work zone is less than 1500 feet.
- A Shadow Vehicle with a TMA should be used in the work zone. It can be positioned in the center of the work zone. It should be used to protect the work zone. It should be used to protect the work zone. It should be used to protect the work zone.
- For the Shadow Vehicle and TMA, TMA may be positioned off the point surface, next to those shown in order to protect wider work spaces.
- TCP (1-4b)
- If the TMA is used for a left lane closure, the TMA should be placed on the centerline where needed to protect the work space from opposing traffic with the arrow point placed in the closed lane near the end of the opposing traffic.
- TCP (1-4b)
- When traffic is directed over a yellow centerline, channelizing devices which separate two-way traffic should be spaced on top of 20' or 15' when 3 is the speed limit. This 10' or 15' distance spacing is intended for the area of controlling work/traffic, not the end of the work zone.

LEGEND

Symbol	Description
XXXX	Type 3 Barricade
Truck	Truck Mounted Attenuator (TMA)
Trailer	Trailer Mounted Attenuator (TMA)
Flashing Arrow Board	Flashing Arrow Board
Sign	Sign
Flow	Flow

TYPICAL USAGE

Mobile	Stationary	Intermediate	Long Term
Short Duration	Short Duration	Intermediate Duration	Long Term

TRAFFIC CONTROL PLAN

LANE CLOSURES ON MULTILANE CONVENTIONAL ROADS

TCP (1-4) - 12

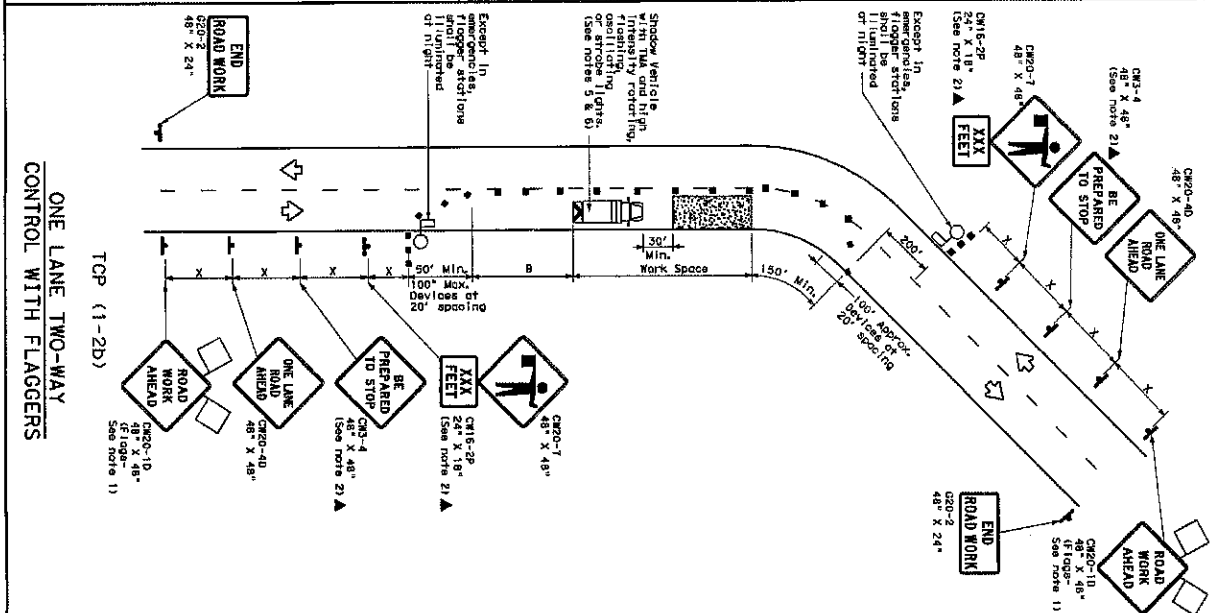

Revised Formula *	Minimum Topper Lengths	Engineered Joist Topper Dimensions	Minimum Joist Spacing	Supporting Joist Spacing
	1" x 12"	1" x 12"	24"	24"
30	1.50'	1.65'	1.80'	3.0'
35	2.00'	2.25'	2.45'	3.5'
40	2.50'	2.85'	3.20'	4.0'
45	3.00'	3.45'	4.00'	4.5'
50	3.50'	4.05'	4.80'	5.0'
55	4.00'	4.65'	5.60'	5.5'
60	4.50'	5.25'	6.40'	6.0'
65	5.00'	5.85'	7.20'	6.5'
70	5.50'	6.45'	8.00'	7.0'
75	6.00'	7.05'	8.80'	7.5'
80	6.50'	7.65'	9.60'	8.0'
85	7.00'	8.25'	10.40'	8.5'
90	7.50'	8.85'	11.20'	9.0'
95	8.00'	9.45'	12.00'	9.5'
100	8.50'	10.05'	12.80'	10.0'
105	9.00'	10.65'	13.60'	10.5'
110	9.50'	11.25'	14.40'	11.0'
115	10.00'	11.85'	15.20'	11.5'
120	10.50'	12.45'	16.00'	12.0'
125	11.00'	13.05'	16.80'	12.5'
130	11.50'	13.65'	17.60'	13.0'
135	12.00'	14.25'	18.40'	13.5'
140	12.50'	14.85'	19.20'	14.0'
145	13.00'	15.45'	20.00'	14.5'
150	13.50'	16.05'	20.80'	15.0'
155	14.00'	16.65'	21.60'	15.5'
160	14.50'	17.25'	22.40'	16.0'
165	15.00'	17.85'	23.20'	16.5'
170	15.50'	18.45'	24.00'	17.0'
175	16.00'	19.05'	24.80'	17.5'
180	16.50'	19.65'	25.60'	18.0'
185	17.00'	20.25'	26.40'	18.5'
190	17.50'	20.85'	27.20'	19.0'
195	18.00'	21.45'	28.00'	19.5'
200	18.50'	22.05'	28.80'	20.0'
205	19.00'	22.65'	29.60'	20.5'
210	19.50'	23.25'	30.40'	21.0'
215	20.00'	23.85'	31.20'	21.5'
220	20.50'	24.45'	32.00'	22.0'
225	21.00'	25.05'	32.80'	22.5'
230	21.50'	25.65'	33.60'	23.0'
235	22.00'	26.25'	34.40'	23.5'
240	22.50'	26.85'	35.20'	24.0'
245	23.00'	27.45'	36.00'	24.5'
250	23.50'	28.05'	36.80'	25.0'
255	24.00'	28.65'	37.60'	25.5'
260	24.50'	29.25'	38.40'	26.0'
265	25.00'	29.85'	39.20'	26.5'
270	25.50'	30.45'	40.00'	27.0'
275	26.00'	31.05'	40.80'	27.5'
280	26.50'	31.65'	41.60'	28.0'
285	27.00'	32.25'	42.40'	28.5'
290	27.50'	32.85'	43.20'	29.0'
295	28.00'	33.45'	44.00'	29.5'
300	28.50'	34.05'	44.80'	30.0'
305	29.00'	34.65'	45.60'	30.5'
310	29.50'	35.25'	46.40'	31.0'
315	30.00'	35.85'	47.20'	31.5'
320	30.50'	36.45'	48.00'	32.0'
325	31.00'	37.05'	48.80'	32.5'
330	31.50'	37.65'	49.60'	33.0'
335	32.00'	38.25'	50.40'	33.5'
340	32.50'	38.85'	51.20'	34.0'
345	33.00'	39.45'	52.00'	34.5'
350	33.50'	40.05'	52.80'	35.0'
355	34.00'	40.65'	53.60'	35.5'
360	34.50'	41.25'	54.40'	36.0'
365	35.00'	41.85'	55.20'	36.5'
370	35.50'	42.45'	56.00'	37.0'
375	36.00'	43.05'	56.80'	37.5'
380	36.50'	43.65'	57.60'	38.0'
385	37.00'	44.25'	58.40'	38.5'
390	37.50'	44.85'	59.20'	39.0'
395	38.00'	45.45'	60.00'	39.5'
400	38.50'	46.05'	60.80'	40.0'
405	39.00'	46.65'	61.60'	40.5'
410	39.50'	47.25'	62.40'	41.0'
415	40.00'	47.85'	63.20'	41.5'
420	40.50'	48.45'	64.00'	42.0'
425	41.00'	49.05'	64.80'	42.5'
430	41.50'	49.65'	65.60'	43.0'
435	42.00'	50.25'	66.40'	43.5'
440	42.50'	50.85'	67.20'	44.0'
445	43.00'	51.45'	68.00'	44.5'
450	43.50'	52.05'	68.80'	45.0'
455	44.00'	52.65'	69.60'	45.5'
460	44.50'	53.25'	70.40'	46.0'
465	45.00'	53.85'	71.20'	46.5'
470	45.50'	54.45'	72.00'	47.0'
475	46.00'	55.05'	72.80'	47.5'
480	46.50'	55.65'	73.60'	48.0'
485	47.00'	56.25'	74.40'	48.5'
490	47.50'	56.85'	75.20'	49.0'
495	48.00'	57.45'	76.00'	49.5'
500	48.50'	58.05'	76.80'	50.0'
505	49.00'	58.65'	77.60'	50.5'
510	49.50'	59.25'	78.40'	51.0'
515	50.00'	59.85'	79.20'	51.5'
520	50.50'	60.45'	80.00'	52.0'
525	51.00'	61.05'	80.80'	52.5'
530	51.50'	61.65'	81.60'	53.0'
535	52.00'	62.25'	82.40'	53.5'
540	52.50'	62.85'	83.20'	54.0'
545	53.00'	63.45'	84.00'	54.5'
550	53.50'	64.05'	84.80'	55.0'
555	54.00'	64.65'	85.60'	55.5'
560	54.50'	65.25'	86.40'	56.0'
565	55.00'	65.85'	87.20'	56.5'
570	55.50'	66.45'	88.00'	57.0'
575	56.00'	67.05'	88.80'	57.5'
580	56.50'	67.65'	89.60'	58.0'
585	57.00'	68.25'	90.40'	58.5'
590	57.50'	68.85'	91.20'	59.0'
595	58.00'	69.45'	92.00'	59.5'
600	58.50'	70.05'	92.80'	60.0'
605	59.00'	70.65'	93.60'	60.5'
610	59.50'	71.25'	94.40'	61.0'
615	60.00'	71.85'	95.20'	61.5'
620	60.50'	72.45'	96.00'	62.0'
625	61.00'	73.05'	96.80'	62.5'
630	61.50'	73.65'	97.60'	63.0'
635	62.00'	74.25'	98.40'	63.5'
640	62.50'	74.85'	99.20'	64.0'
645	63.00'	75.45'	100.00'	64.5'
650	63.50'	76.05'	100.80'	65.0'
655	64.00'	76.65'	101.60'	65.5'
660	64.50'	77.25'	102.40'	66.0'
665	65.00'	77.85'	103.20'	66.5'
670	65.50'	78.45'	104.00'	67.0'
675	66.00'	79.05'	104.80'	67.5'
680	66.50'	79.65'	105.60'	68.0'
685	67.00'	80.25'	106.40'	68.5'
690	67.50'	80.85'	107.20'	69.0'
695	68.00'	81.45'	108.00'	69.5'
700	68.50'	82.05'	108.80'	70.0'
705	69.00'	82.65'	109.60'	70.5'
710	69.50'	83.25'	110.40'	71.0'
715	70.00'	83.85'	111.20'	71.5'
720	70.50'	84.45'	112.00'	72.0'
725	71.00'	85.05'	112.80'	72.5'
730	71.50'	85.65'	113.60'	73.0'
735	72.00'	86.25'	114.40'	73.5'
740	72.50'	86.85'	115.20'	74.0'
745	73.00'	87.45'	116.00'	74.5'
750	73.50'	88.05'	116.80'	75.0'
755	74.00'	88.65'	117.60'	75.5'
760	74.50'	89.25'	118.40'	76.0'
765	75.00'	89.85'	119.20'	76.5'
770	75.50'	90.45'	120.00'	77.0'
775	76.00'	91.05'	120.80'	77.5'
780	76.50'	91.65'	121.60'	78.0'
785	77.00'	92.25'	122.40'	78.5'
790	77.50'	92.85'	123.20'	79.0'
795	78.00'	93.45'	124.00'	79.5'
800	78.50'	94.05'	124.80'	80.0'
805	79.00'	94.65'	125.60'	80.5'
810	79.50'	95.25'	126.40'	81.0'
815	80.00'	95.85'	127.20'	81.5'
820	80.50'	96.45'	128.00'	82.0'
825	81.00'	97.05'	128.80'	82.5'
830	81.50'	97.65'	129.60'	83.0'
835	82.00'	98.25'	130.40'	83.5'
840	82.50'	98.85'	131.20'	84.0'
845	83.00'	99.45'	132.00'	84.5'
850	83.50'	100.05'	132.80'	85.0'
855	84.00'	100.65'	133.60'	85.5'
860	84.50'	101.25'	134.40'	86.0'
865	85.00'	101.85'	135.20'	86.5'
870	85.50'	102.45'	136.00'	87.0'
875	86.00'	103.05'	136.80'	87.5'
880	86.50'	103.65'	137.60'	88.0'
885	87.00'	104.25'	138.40'	88.5'
890	87.50'	104.85'	139.20'	89.0'
895	88.00'	105.45'	140.00'	89.5'
900	88.50'	106.05'	140.80'	90.0'
905	89.00'	106.65'	141.60'	90.5'
910	89.50'	107.25'	142.40'	91.0'
915	90.00'	107.85'	143.20'	91.5'
920	90.50'	108.45'	144.00'	92.0'
925	91.00'	109.05'	144.80'	92.5'
930	91.50'	109.65'	145.60'	93.0'
935	92.00'	110.25'	146.40'	93.5'
940	92.50'	110.85'	147.20'	94.0'
945	93.00'	111.45'	148.00'	94.5'
950	93.50'	112.05'	148.80'	95.0'
955	94.00'	112.65'	149.60'	95.5'
960	94.50'	113.25'	150.40'	96.0'
965	95.00'	113.85'	151.20'	96.5'
970	95.50'	114.45'	152.00'	97.0'
975	96.00'	115.05'	152.80'	97.5'
980	96.50'	115.65'	153.60'	98.0'
985	97.00'	116.25'	154.40'	98.5'
990	97.50'	116.85'	155.20'	99.0'
995	98.00'	117.45'	156.00'	99.5'
1000	98.50'	118.05'	156.80'	100.0'

1. Fridge refills to be signed where shown are REQUIRED.
2. All traffic control devices illustrated are REQUIRED, except those covered with the maintenance work, when approved by the Engineer.
3. The C-3-4 E, PREPARED TO STOP sign may be installed after the C-3-2-0 E, LANE ROAD AHEAD sign has been properly aligned and installed.
4. STOP AHEAD signs must precede all stop signs by a minimum of 100 feet.
5. The C-3-2-0 E, LANE ROAD AHEAD sign is 18" x 30" and is 100 feet in advance of the stop or crosswalk unless otherwise affecting the performance or quality of the work. If vehicles are no longer present but road or work conditions require the sign, it may be used in advance of the stop or crosswalk.
6. Additional Stop Ahead signs with TLA may be positioned off the paved roadway, next to those shown in order to protect other work spaces.

1CP (1-2b) 1. If a "TITLE" sign traffic control may be used on projects with approaches that have obstructions at least 10 feet above the roadway surface. For projects in urban areas, work spaces should be no longer than half of block. In rural areas on roadways with less than 2000 A/D, work spaces should be no longer than 100 feet. 2. When installing TRAFFIC signs, the following shall be placed on a support 4 to 7 feet minimum mounting height.

13. **Flowers** should use the word **Flower** or other address of communication to attract traffic.
14. **Length of work station** should be based on the ability of subject to communicate.
15. **Flowers** should be positioned in order to maintain adequate stopping sight distance to the **Flower** and a queue of stopped vehicles (see table 1, above).
16. **Officer/Flower** decisions on the corner/lane may be called when a **Flower** is **Flower** (as defined).
17. **Flower** should use **2+ STOP/SLOW** paddles to control traffic. **Flower** should be limited to emergency situations.



Texas Department of Transportation
Traffic Operations Division

TRAFFIC CONTROL PLAN

ONE-LANE TWO-WAY

TRAFFIC CONTROL

TCP (1-2) - 12

① **PROJECT** **NUMBER** 1965

4-96	ESTIMATED	TRAFFIC
2-94		CONTROL
1-87		DATE
4-86		

CONTRACT	JOB	NAMED
1215		
COUNTY	SHEET NO.	