

**REVIEW BY FORT BEND COUNTY
COMMISSIONERS COURT**

19G
**Fort Bend County
Engineering Department**
301 Jackson Suite 401
Richmond, Texas 77469
281.633.7500
Permits@fortbendcountytx.gov

☒ Right of Way Permit
☐ Commercial Driveway Permit

Permit No: 2017-14566

Applicant: AT&T

Job Location Site: Precinct Line Road, Richmond, TX 77406

Bond No. [REDACTED] Date of Bond: 3/6/2007 Amount: \$25,000.00

The above applicant came to make use of certain Fort Bend County property subject to, "The Order Regulating the Laying, Construction, Maintenance, and Repair of Buried Cables, Conduits, and Pole Lines, In, Under, Across or Along Roads, Streets, Highways, and Drainage Ditches in Fort Bend County, Texas, Under the Jurisdiction of the Commissioners Court of Fort Bend County, Texas," as passed by the Commissioners Court of Fort Bend County, Texas, of the Minutes of the Commissioners Court of Fort Bend County, Texas, to the extent that such order is not inconsistent with Chapter 181, Vernon's Texas Statutes and Codes Annotated.

Notes:

1. Evidence of review by the Commissioners Court must be kept on the job site and failure to do so constitutes grounds for job shutdown.
2. Written notices are required:
 - a. 48 hours in advance of construction start up, and
 - b. When construction is completed and ready for final inspection, submit notification to Permit Administrator thru MyGovernmentOnline.org portal.
3. This permit expires one (1) year from date of permit if construction has not commenced.

On this 11th day of July, 2017, Upon Motion of Commissioner Meyers, seconded by Commissioner Morales, duly put and carried, it is ORDERED, ADJUDGED AND DECREED that said notice of said above purpose is hereby acknowledged by the Commissioners Court of Fort Bend County, Texas, and that said notice be placed on record according to the regulation order thereof.

Signature

Presented to Commissioners Court and approved.

By: Charles O. Ay
for County Engineer

Date Recorded 7-17-2017 Comm. Court No. 19G

N/A
By: _____
Drainage District Engineer/Manager

Clerk of Commissioners Court
By: Aminda Wallis
Deputy



**PERMIT APPLICATION REVIEW FORM FOR
CABLE, CONDUIT, AND POLE LINE ACTIVITY
IN FORT BEND COUNTY**

**Fort Bend County
Engineering Department**
301 Jackson Suite 401
Richmond, Texas 77469
281.633.7500
Permits@fortbendcountytexas.gov

- ☒ Right of Way Permit
☐ Commercial Driveway Permit

Permit No: 2017-14566

The following "Notice of Proposed Cable, Conduit, and/or Pole Line activity in Fort Bend County" and accompanying attachments have been reviewed and the notice conforms to appropriate regulations set by Commissioner's Court of Fort Bend County, Texas.

(1) COMPLETE APPLICATION FORM:

- ☒ a. Name of road, street, and/or drainage ditch affected.
☒ b. Vicinity map showing course of directions
☒ c. Plans and specifications

(2) BOND:

- ☐ County Attorney, approval when applicable.
- ☒ Perpetual bond currently posted. Bond No: Amount: \$25,000.00
- ☐ Performance bond submitted. Bond No: Amount:
- ☐ Cashier's Check Check No: Amount:

(3) DRAINAGE DISTRICT APPROVAL (WHEN APPLICABLE):

Drainage District Approval

Date

We have reviewed this project and agree it meets minimum requirements.

Charly O. Al

Permit Administrator

6/29/17

Date

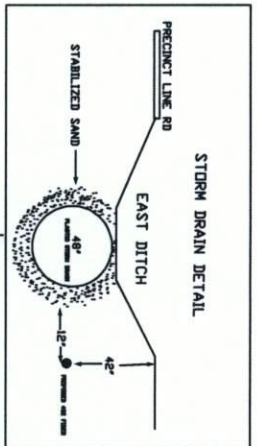

FT BEND COUNTY
AT&T CONTACT
MIKE JONES
MGR.-DSP PLNG & ENG DESIGN
281-341-4311

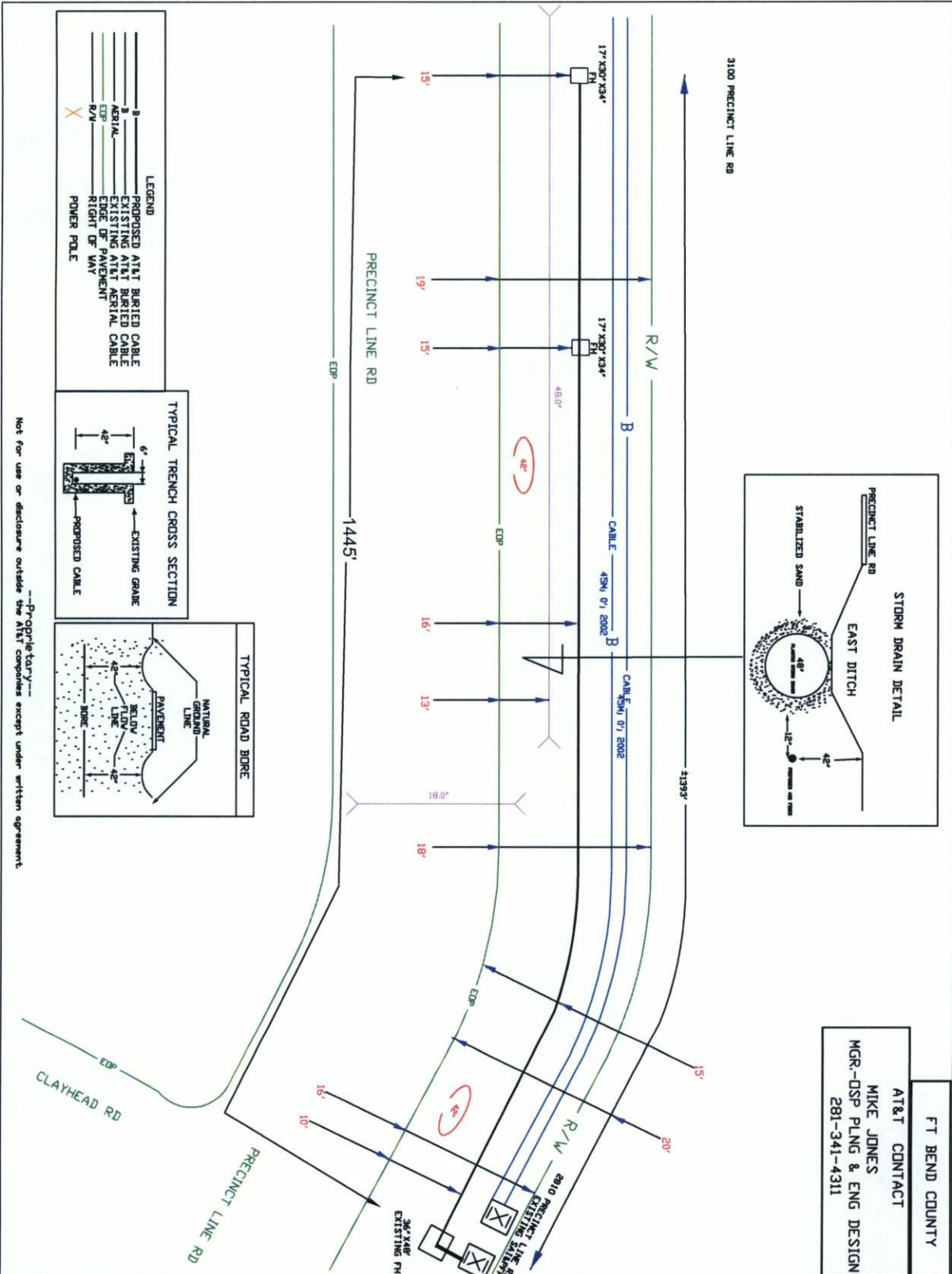

SPECIAL CIRCUITS 6203 FORWARDED PERMIT REQUIRED	N N N Y	NORTH ARROW
OPERATING RANGE OF JOB STEPS TASK _____ TO _____		
MFR: 845		
RZ 0 CZ 0	TRANSMISSION ZONE TAPER CODE 4397	
KV 7.20 HIGHWAY PERMIT NO.	CAUTION HIGH VOLTAGE AERIAL 1' BORED N	
UTILITY CO REP NAME REP TEL NO. POLE CONTRACTS (+) 0	CON - CENTER POINT 45M 01 2002 45M 01 2002 2010 PRECINCT LINE RD EXISTING 24" x 48" PM	(-) 0 (-) 0 (-) 0
UTILITY CO REP NAME REP TEL NO. POLE CONTRACTS (+) 0		(-) 0
PROJECT NO A00204H		
TOT. PRINTS 4 NPA/MNX: 281-22 EXCH. RICH-802 TAX DIST. F0009 GEO LOC. W9232 ENGR. NJ	PRINT NO. 4 PRT: 281232	
TELEPHONE NO. (281) 341-4130 REC. REF. 22-280-12 MAP REF. 365H SCALE 1"=40'		
ISSUE DATE 06/08/2017 PROJ. TITLE PRECINCT LINE RD S1001 REV. NUMBER DATE REV.		

Not for use or disclosure outside the AT&T companies except under written agreement.

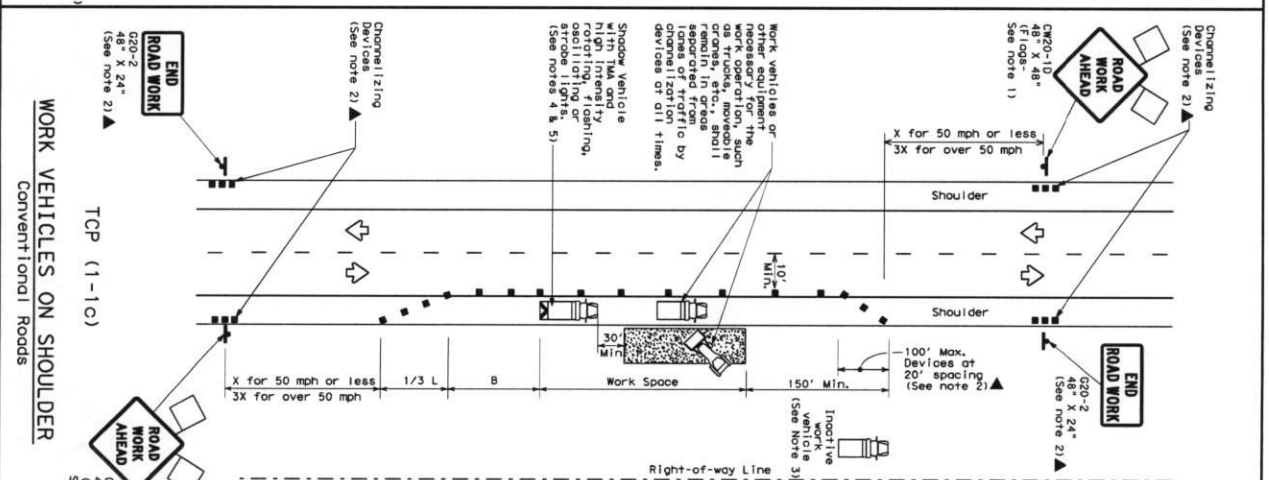
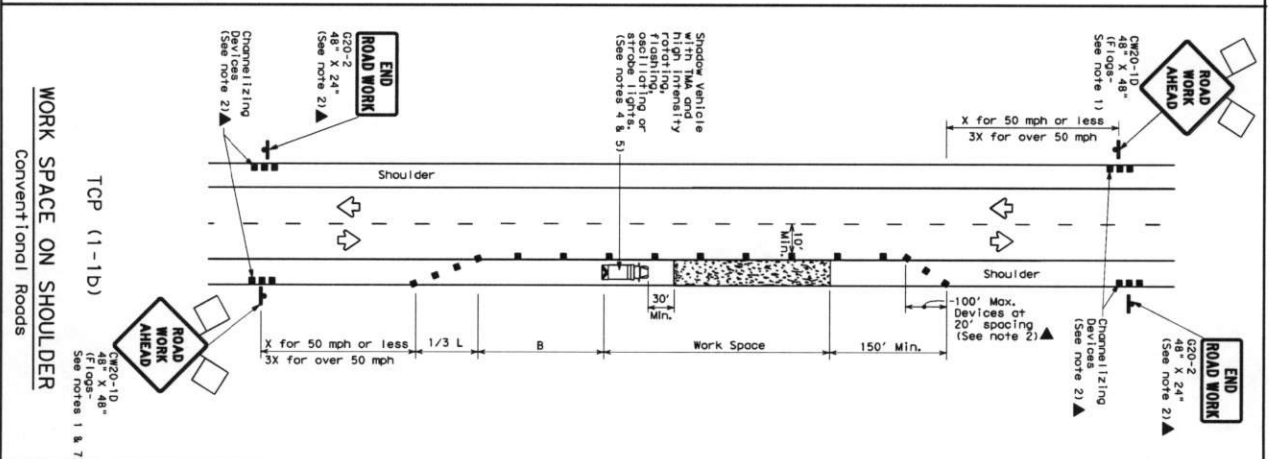
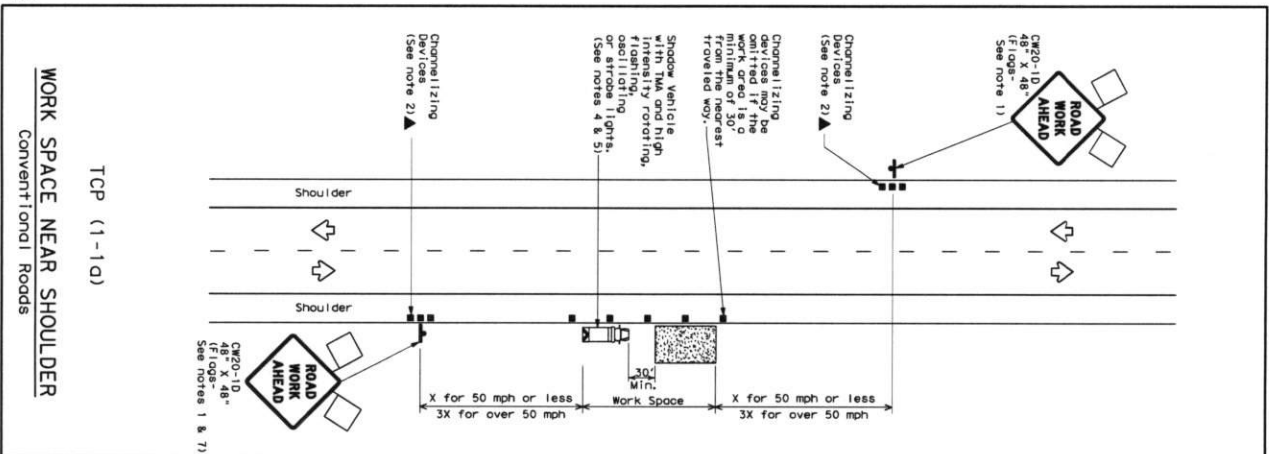

LEGEND	
	Type 3 Barricade
	Heavy Work Vehicle
	Traffic Mounted Board
	Sign
	Flag
	Channelizing Device
	Traffic Mounted Attenuator (TMA)
	Portable Changeable Message Sign (VMS)
	Traffic Flow
	Flagger

Posed Species	Formula	Multilane Dye Lane Lengths **	Suggested Cooling Time on a Device	Maximum Suggested Light Sensitivity Buffer pH	Suggested Sensitivity Buffer pH
		10" 11" 12"	On a Device	Distance	"g"
30		150 165 180	30" 60"	120"	90"
35	WS_2	205 225 245	35" 70"	160"	120"
40	$L = 50$	265 295 320	45" 80"	200"	150"
45		450 495 540	45" 90"	320"	195"
50		500 550 600	50" 100"	400"	240"
55	$L = 85$	550 605 660	55" 110"	500"	285"
60		600 660 720	60" 120"	600"	350"
65		650 715 780	65" 130"	700"	410"
70		700 770 840	70" 140"	800"	475"
75		750 825 900	75" 150"	900"	540"

****Taper lengths have been rounded off.**
L=Length of Taper (FT) W=Width of Offset(FT) S=Posted Speed(MPH)

GENERAL NOTES

1. Flare attached to signs where shown are REQUIRED.
2. All traffic control devices illustrated are REQUIRED, except those denoted with the triangle symbol may be omitted when stored elsewhere in the plans, or for routine maintenance work, when approved by the Engineer.
3. Trucks, trailers, and other equipment should be parked near the right-of-way line and not parked on the paved surface.
4. A Shoulder Vehicle with a TMA should be used anytime it can be positioned to 100 feet in advance of the area of crew operation without obstructing the performance or quality of the work. If workers are in larger present but road work conditions require the traffic control device to be installed in place, Type 3 Barricades or other channelized devices may be substituted for the Shoulder Vehicle and TMA.
5. All workers should be positioned at least 100 feet behind the paved surface, next to those shown in order they are performing their work.
6. See TPI-510 for shoulder work on divided highways, expressways and freeways.
7. TPI-515 "SOLLICITOR WORK" signs may be used in place of CARGO-10 "ROADWORK" signs for shoulder work on conventional roadways.

For construction or maintenance contract work, specific project requirements for shadow vehicles can be found in the project GENERAL NOTES for Item 502, Barricades, Signs and Traffic Handling.



TRAFFIC CONTROL PLAN CONVENTIONAL ROAD SHOULDER WORK

TCP (1-1)-12

① TAD01 December 1985		NEWISONS	
DATE	TIME	DATE	TIME
94	1-12		
95			
96			
97			
98			