



**REVIEW BY FORT BEND COUNTY**  
**COMMISSIONERS COURT**

19E  
**Fort Bend County**  
**Engineering Department**  
301 Jackson Suite 401  
Richmond, Texas 77469  
281.633.7500  
Permits@fortbendcountytx.gov

☒ Right of Way Permit  
☐ Commercial Driveway Permit  
Permit No: 2017-14580

**Applicant:** CenterPoint Energy

**Job Location Site:** 4314 Westenfeldt Rd @ Rabb Rd, Fresno, TX 77545

**Bond No.** 00000-115 **Date of Bond:** 4/28/1988 **Amount:** \$50,000.00

The above applicant came to make use of certain Fort Bend County property subject to, "The Order Regulating the Laying, Construction, Maintenance, and Repair of Buried Cables, Conduits, and Pole Lines, In, Under, Across or Along Roads, Streets, Highways, and Drainage Ditches in Fort Bend County, Texas, Under the Jurisdiction of the Commissioners Court of Fort Bend County, Texas," as passed by the Commissioners Court of Fort Bend County, Texas, of the Minutes of the Commissioners Court of Fort Bend County, Texas, to the extent that such order is not inconsistent with Chapter 181, Vernon's Texas Statutes and Codes Annotated.

**Notes:**

1. Evidence of review by the Commissioners Court must be kept on the job site and failure to do so constitutes grounds for job shutdown.
2. Written notices are required:
  - a. 48 hours in advance of construction start up, and
  - b. When construction is completed and ready for final inspection, submit notification to Permit Administrator thru MyGovernmentOnline.org portal.
3. This permit expires one (1) year from date of permit if construction has not commenced.

On this 11th day of July, 2017, Upon Motion of Commissioner Mayer, seconded by Commissioner Morales, duly put and carried, it is ORDERED, ADJUDGED AND DECREED that said notice of said above purpose is hereby acknowledged by the Commissioners Court of Fort Bend County, Texas, and that said notice be placed on record according to the regulation order thereof.

**Signature**

Presented to Commissioners Court and approved.

By: Charles O. Dean  
for County Engineer

Date Recorded 7-17-2017 Comm. Court No. 19E

N/A  
By: \_\_\_\_\_  
Drainage District Engineer/Manager

Clerk of Commissioners Court  
By: Ronda Wilkins  
Deputy



**PERMIT APPLICATION REVIEW FORM FOR  
CABLE, CONDUIT, AND POLE LINE ACTIVITY  
IN FORT BEND COUNTY**

**Fort Bend County  
Engineering Department**  
301 Jackson Suite 401  
Richmond, Texas 77469  
281.633.7500  
Permits@fortbendcountytexas.gov

☒ Right of Way Permit  
☐ Commercial Driveway Permit  
Permit No: 2017-14580

The following "Notice of Proposed Cable, Conduit, and/or Pole Line activity in Fort Bend County" and accompanying attachments have been reviewed and the notice conforms to appropriate regulations set by Commissioner's Court of Fort Bend County, Texas.

**(1) COMPLETE APPLICATION FORM:**

- ☒ a. Name of road, street, and/or drainage ditch affected.  
☒ b. Vicinity map showing course of directions  
☒ c. Plans and specifications

**(2) BOND:**

- ☐ County Attorney, approval when applicable.
- ☒ Perpetual bond currently posted.      Bond No.                           Amount: \$50,000.00
- ☐ Performance bond submitted.      Bond No:      Amount:
- ☐ Cashier's Check      Check No:      Amount:

**(3) DRAINAGE DISTRICT APPROVAL (WHEN APPLICABLE):**

\_\_\_\_\_  
Drainage District Approval

\_\_\_\_\_  
Date

**We have reviewed this project and agree it meets minimum requirements.**

*Chandy O. Ali*

\_\_\_\_\_  
Permit Administrator

*6/29/17*  
\_\_\_\_\_  
Date

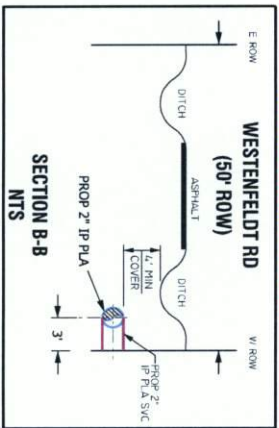
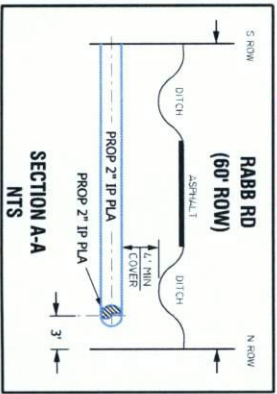
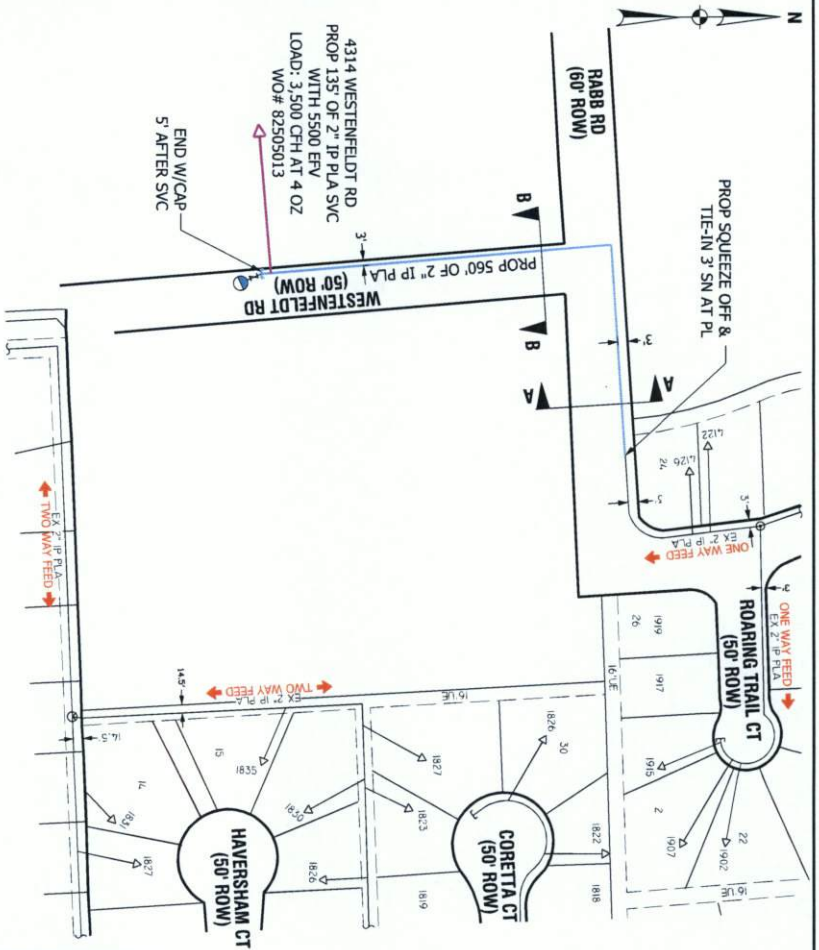

- GENERAL NOTES:**
1. FIELD VERIFY AND LOCATE ALL EXISTING FEED, MAINS AND SERVICES.
  2. MAINTAIN MIN. DEPTH OF 4' UNLESS OTHERWISE SPECIFIED.
  3. USE GAUGES TO MONITOR PRESSURES AND MAINTAIN FEED.
  4. COORDINATE SERVICE LOCATION WITH MARVIN SCHEDULE (281) 331-0500.

DESIGNED BY: ANDREA ACUFF	7/15/2017
CHECKED BY: B. J. JONES	7/15/2017
START DATE: 6/9/2017	CONTRIBUTION: 1
ESTIMATED COMPLETE DATE:	
PERIOD AND NECESSITY TO SERVE A COMMERCIAL CUSTOMER IN FRESNO, TX	

RECOMMENDED BY:	DATE:	FROM BY: R PINELL
		DATE: 6/9/17
		SCALE: 1/20
APPROVED BY:	DATE:	SHEET: 10F 1

4314 WESTENFELDT RD  
FRESNO, TX

CenterPoint  
Energy  
EB5-17702

### GAS STAKING

JOB NO.: \_\_\_\_\_ BY: \_\_\_\_\_ DATE: \_\_\_\_\_  
 ESMTS. DED. BY: \_\_\_\_\_ ESMT. DOCUMENTS: \_\_\_\_\_  
 MONUMENTATION FND.: \_\_\_\_\_ PLAT DIST. CHK.=D: \_\_\_\_\_  
 ESMTS. NEEDED AT: \_\_\_\_\_  
 NON-STD. STAKING: \_\_\_\_\_ REASON: \_\_\_\_\_

### LEGEND AND NOTES

EXISTING MAIN  
 PROP 2" IP PLA, SDR 11.0 560'  
 PE 2406/2708  
 WO#: 82504283  
 PROP 5# ZINC ANODE  
 PERMIT: FORT BEND COUNTY  
 GCO#: 37922  
 NOTIFICATION#: 140419/7315  
 STAKING REQUEST#: 82504283

### GENERAL NOTES:

1. USE 100% TO BE USED FOR TOLERANCE COLLECTION WHEN INSTALLING PLASTIC GAS LINES
2. USE 100% TOLERANCE FOR ALL TOLERANCE COLLECTION
3. USE 100% TOLERANCE FOR ALL TOLERANCE COLLECTION
4. USE 100% TOLERANCE FOR ALL TOLERANCE COLLECTION
5. USE 100% TOLERANCE FOR ALL TOLERANCE COLLECTION
6. USE 100% TOLERANCE FOR ALL TOLERANCE COLLECTION
7. USE 100% TOLERANCE FOR ALL TOLERANCE COLLECTION
8. USE 100% TOLERANCE FOR ALL TOLERANCE COLLECTION
9. USE 100% TOLERANCE FOR ALL TOLERANCE COLLECTION
10. USE 100% TOLERANCE FOR ALL TOLERANCE COLLECTION

DATE: FILE:

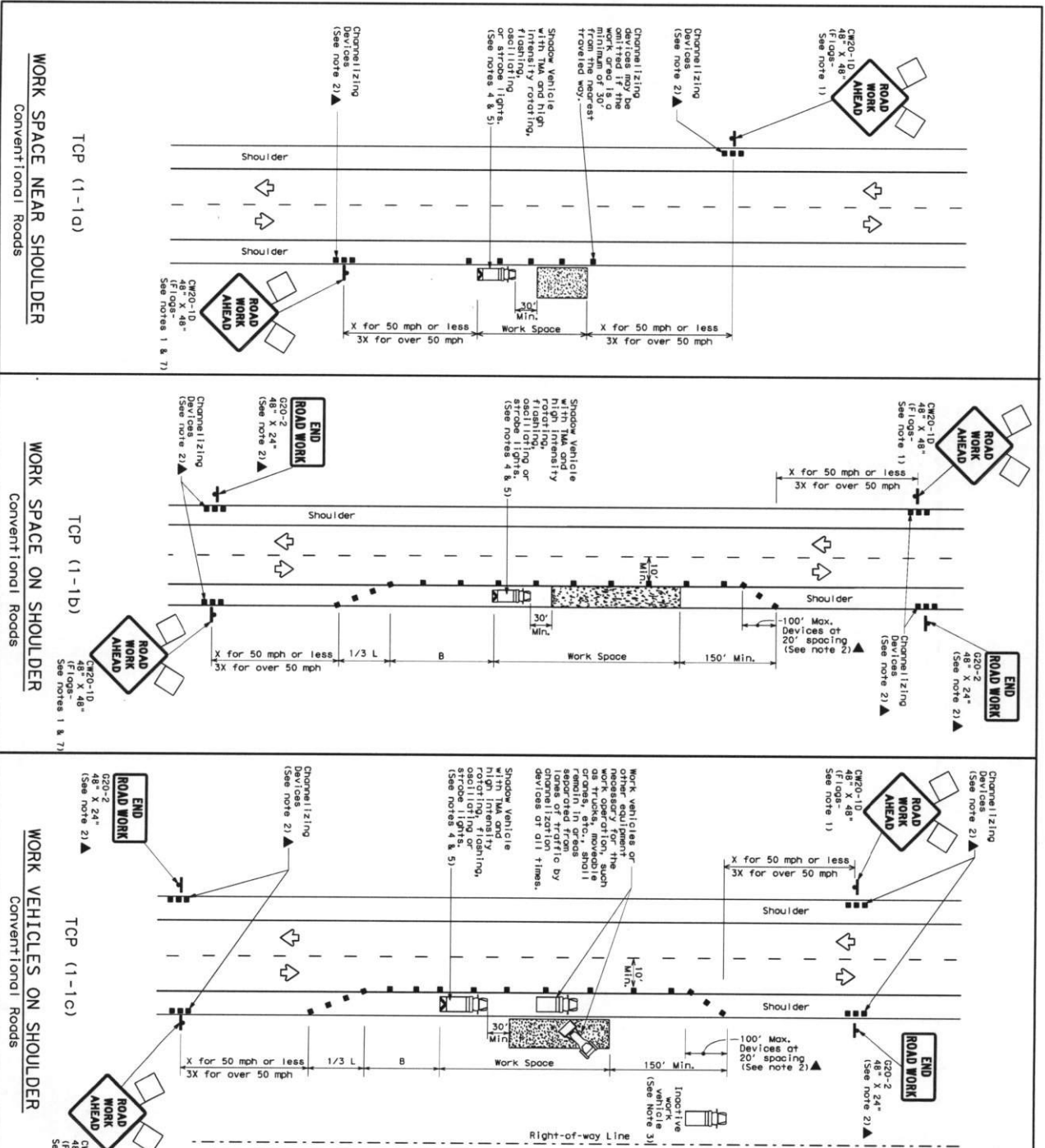

**LEGEND**

Type 3 Barricade	Channelizing Devices
Truck Mounted Attenuator (TMA)	Truck Mounted Attenuator (TMA)
Trailer Mounted Portable Changeable Message Sign (PCMS)	Portable Changeable Message Sign (PCMS)
Sign	Traffic Flow
Flag	Flagger

Posted Speed	Minimum Spacing of Channelizing Devices	Minimum Spacing of Channelizing Devices	Minimum Spacing of Channelizing Devices
30	10'	10'	10'
35	11'	11'	11'
40	12'	12'	12'
45	13'	13'	13'
50	14'	14'	14'
55	15'	15'	15'
60	16'	16'	16'
65	17'	17'	17'
70	18'	18'	18'
75	19'	19'	19'

\* Conventional Roads Only  
\*\* Taper lengths have been rounded off.  
L=Length of Taper (ft) w=Width of Offset (ft) S=Posted Speed (mph)

**GENERAL NOTES**

1. Flare attached to signs where shown are REQUIRED.
2. All traffic control devices illustrated are REQUIRED, except those denoted with the triangle symbol may be omitted when stored elsewhere.
3. Inactive work vehicles or other equipment should be parked near the right-of-way line and not parked on the paved shoulder.
4. A shadow vehicle with a TMA should be used dry-lane it can be positioned in the lane of travel to protect the work area without adversely affecting the traffic flow.
5. Additional shadow vehicles with TMAs may be positioned off the paved shoulder to protect the work area.
6. See TPI-11 for shoulder work on divided highways, expressways and freeways.
7. CR21-5 "SHOULDER WORK" signs may be used in place of CR20-10 "ROAD WORK AHEAD" signs for shoulder work on conventional roadways.

For construction or maintenance contract work, specific project requirements for shadow vehicles can be found in the Texas Manual of Traffic Signs and Traffic Handling.

**Texas Department of Transportation**  
Traffic Operations Division

**TRAFFIC CONTROL PLAN**  
CONVENTIONAL ROAD  
SHOULDER WORK

TCP (1-1) - 12

DATE: 1-12	BY: T. J. JONES	FOR: T. J. JONES	DATE: 1-12
PROJECT: 1-12	DATE: 1-12	DATE: 1-12	DATE: 1-12
PROJECT: 1-12	DATE: 1-12	DATE: 1-12	DATE: 1-12