

**REVIEW BY FORT BEND COUNTY
COMMISSIONERS COURT**

**Fort Bend County
Engineering Department**
301 Jackson Suite 401
Richmond, Texas 77469
281.633.7500
Permits@fortbendcountytx.gov

- ☒ Right of Way Permit
☐ Commercial Driveway Permit

Permit No: 2017-14600

Applicant: G&A Boring Direccional/Costello, Inc.

Job Location Site: several streets in New Territory, Sugar Land, TX 77479

Bond No. 2017-14600-00 **Date of Bond:** 5/8/2017 **Amount:** \$50,000.00

The above applicant came to make use of certain Fort Bend County property subject to, "The Order Regulating the Laying, Construction, Maintenance, and Repair of Buried Cables, Conduits, and Pole Lines, In, Under, Across or Along Roads, Streets, Highways, and Drainage Ditches in Fort Bend County, Texas, Under the Jurisdiction of the Commissioners Court of Fort Bend County, Texas," as passed by the Commissioners Court of Fort Bend County, Texas, of the Minutes of the Commissioners Court of Fort Bend County, Texas, to the extent that such order is not inconsistent with Chapter 181, Vernon's Texas Statutes and Codes Annotated.

Notes:

1. Evidence of review by the Commissioners Court must be kept on the job site and failure to do so constitutes grounds for job shutdown.
2. Written notices are required:
 - a. 48 hours in advance of construction start up, and
 - b. When construction is completed and ready for final inspection, submit notification to Permit Administrator thru MyGovernmentOnline.org portal.
3. This permit expires one (1) year from date of permit if construction has not commenced.

On this 11th day of July, 2017, Upon Motion of Commissioner Muyers, seconded by Commissioner Morales, duly put and carried, it is ORDERED, ADJUDGED AND DECREED that said notice of said above purpose is hereby acknowledged by the Commissioners Court of Fort Bend County, Texas, and that said notice be placed on record according to the regulation order thereof.

Signature

Presented to Commissioners Court and approved.

By: Charles O. Ay
for County Engineer

Date Recorded 7-17-2017 Comm. Court No. 19D

N/A

Clerk of Commissioners Court

By: _____
Drainage District Engineer/Manager

By: Anda Willis
Deputy



**PERMIT APPLICATION REVIEW FORM FOR
CABLE, CONDUIT, AND POLE LINE ACTIVITY
IN FORT BEND COUNTY**

**Fort Bend County
Engineering Department**
301 Jackson Suite 401
Richmond, Texas 77469
281.633.7500
Permits@fortbendcountytexas.gov

- ☒ Right of Way Permit
☐ Commercial Driveway Permit

Permit No: 2017-14600

The following "Notice of Proposed Cable, Conduit, and/or Pole Line activity in Fort Bend County" and accompanying attachments have been reviewed and the notice conforms to appropriate regulations set by Commissioner's Court of Fort Bend County, Texas.

(1) COMPLETE APPLICATION FORM:

- ☒ a. Name of road, street, and/or drainage ditch affected.
☒ b. Vicinity map showing course of directions
☒ c. Plans and specifications

(2) BOND:

- ☐ County Attorney, approval when applicable.
- ☒ Perpetual bond currently posted. Bond No: [REDACTED] Amount: \$50,000.00
- ☐ Performance bond submitted. Bond No: _____ Amount: _____
- ☐ Cashier's Check Check No: _____ Amount: _____

(3) DRAINAGE DISTRICT APPROVAL (WHEN APPLICABLE):

Drainage District Approval

Date

We have reviewed this project and agree it meets minimum requirements.

Charles O. Al

Permit Administrator

6/30/17

Date

CONSTRUCTION PLANS FOR EAST HOMEWARD WAY (RECLAIMED EFFLUENT) RE-USED WATER LINE

NEW TERRITORY LOCATED IN FORT BEND COUNTY LID 7 FORT BEND COUNTY, TEXAS

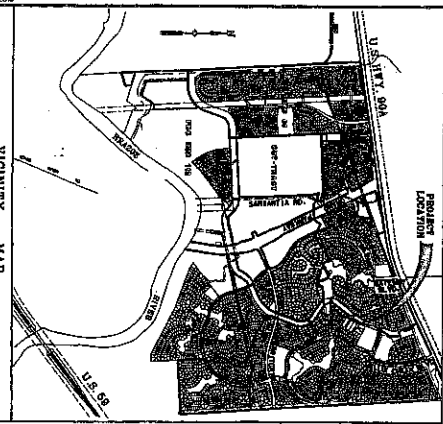

Costello
Engineering and Surveying
8900 Richmond Avenue, Suite 400 N
Houston, Texas 77042
(713) 783-7788 (713) 783-3580, Fax
TBE'S FROM REG. NO. 280
TBE'S FROM REG. NO. 10348

DATE: 12/06/16

APPROVED: [Signature]

CITY OF BEND: [Signature]

811
Bend City Public Works

CONTACT NUMBER: 281-275-2700

CITY OF BEND: [Signature]

DATE: 12/06/16

APPROVED: [Signature]

CITY OF BEND: [Signature]

INDEX OF DRAWINGS

SHEET NO.	DESCRIPTION
1	GENERAL NOTES
2	GENERAL LAYOUT
3	WATER LINE LAYOUT
4	PROPOSED WATER LINE LAYOUT
5	PROPOSED WATER LINE LAYOUT
6	PROPOSED WATER LINE LAYOUT
7	PROPOSED WATER LINE LAYOUT
8	PROPOSED WATER LINE LAYOUT
9	PROPOSED WATER LINE LAYOUT
10	PROPOSED WATER LINE LAYOUT
11	PROPOSED WATER LINE LAYOUT
12	PROPOSED WATER LINE LAYOUT
13	PROPOSED WATER LINE LAYOUT
14	PROPOSED WATER LINE LAYOUT
15	PROPOSED WATER LINE LAYOUT
16	PROPOSED WATER LINE LAYOUT
17	PROPOSED WATER LINE LAYOUT
18	PROPOSED WATER LINE LAYOUT
19	PROPOSED WATER LINE LAYOUT
20	PROPOSED WATER LINE LAYOUT
21	PROPOSED WATER LINE LAYOUT
22	PROPOSED WATER LINE LAYOUT
23	PROPOSED WATER LINE LAYOUT
24	PROPOSED WATER LINE LAYOUT
25	PROPOSED WATER LINE LAYOUT
26	PROPOSED WATER LINE LAYOUT
27	PROPOSED WATER LINE LAYOUT
28	PROPOSED WATER LINE LAYOUT
29	PROPOSED WATER LINE LAYOUT
30	PROPOSED WATER LINE LAYOUT
31	PROPOSED WATER LINE LAYOUT
32	PROPOSED WATER LINE LAYOUT
33	PROPOSED WATER LINE LAYOUT
34	PROPOSED WATER LINE LAYOUT
35	PROPOSED WATER LINE LAYOUT
36	PROPOSED WATER LINE LAYOUT
37	PROPOSED WATER LINE LAYOUT
38	PROPOSED WATER LINE LAYOUT
39	PROPOSED WATER LINE LAYOUT
40	PROPOSED WATER LINE LAYOUT
41	PROPOSED WATER LINE LAYOUT
42	PROPOSED WATER LINE LAYOUT
43	PROPOSED WATER LINE LAYOUT
44	PROPOSED WATER LINE LAYOUT
45	PROPOSED WATER LINE LAYOUT
46	PROPOSED WATER LINE LAYOUT
47	PROPOSED WATER LINE LAYOUT
48	PROPOSED WATER LINE LAYOUT
49	PROPOSED WATER LINE LAYOUT
50	PROPOSED WATER LINE LAYOUT
51	PROPOSED WATER LINE LAYOUT
52	PROPOSED WATER LINE LAYOUT
53	PROPOSED WATER LINE LAYOUT
54	PROPOSED WATER LINE LAYOUT
55	PROPOSED WATER LINE LAYOUT
56	PROPOSED WATER LINE LAYOUT
57	PROPOSED WATER LINE LAYOUT
58	PROPOSED WATER LINE LAYOUT
59	PROPOSED WATER LINE LAYOUT
60	PROPOSED WATER LINE LAYOUT
61	PROPOSED WATER LINE LAYOUT
62	PROPOSED WATER LINE LAYOUT
63	PROPOSED WATER LINE LAYOUT
64	PROPOSED WATER LINE LAYOUT
65	PROPOSED WATER LINE LAYOUT
66	PROPOSED WATER LINE LAYOUT
67	PROPOSED WATER LINE LAYOUT
68	PROPOSED WATER LINE LAYOUT
69	PROPOSED WATER LINE LAYOUT
70	PROPOSED WATER LINE LAYOUT
71	PROPOSED WATER LINE LAYOUT
72	PROPOSED WATER LINE LAYOUT
73	PROPOSED WATER LINE LAYOUT
74	PROPOSED WATER LINE LAYOUT
75	PROPOSED WATER LINE LAYOUT
76	PROPOSED WATER LINE LAYOUT
77	PROPOSED WATER LINE LAYOUT
78	PROPOSED WATER LINE LAYOUT
79	PROPOSED WATER LINE LAYOUT
80	PROPOSED WATER LINE LAYOUT
81	PROPOSED WATER LINE LAYOUT
82	PROPOSED WATER LINE LAYOUT
83	PROPOSED WATER LINE LAYOUT
84	PROPOSED WATER LINE LAYOUT
85	PROPOSED WATER LINE LAYOUT
86	PROPOSED WATER LINE LAYOUT
87	PROPOSED WATER LINE LAYOUT
88	PROPOSED WATER LINE LAYOUT
89	PROPOSED WATER LINE LAYOUT
90	PROPOSED WATER LINE LAYOUT
91	PROPOSED WATER LINE LAYOUT
92	PROPOSED WATER LINE LAYOUT
93	PROPOSED WATER LINE LAYOUT
94	PROPOSED WATER LINE LAYOUT
95	PROPOSED WATER LINE LAYOUT
96	PROPOSED WATER LINE LAYOUT
97	PROPOSED WATER LINE LAYOUT
98	PROPOSED WATER LINE LAYOUT
99	PROPOSED WATER LINE LAYOUT
100	PROPOSED WATER LINE LAYOUT

ACQUISITION AND CONSTRUCTION NOTES

- [illegible]

CALL OUT	PVC C-900	HDPE C-500
2	2	2
4	4	4
6	6	8
8	8	10
10	10	12
12	12	14
14	14	16
16	16	18
18	18	20

- [illegible]

INSTRUCTIONS - GREENSHEET

- [illegible]

811
Before you dig, call 811. It's free.

WARNING
ARM
POWER LINES
OVERHEAD

CLAIMED EFFLUENT) RE-USED WATER LINE

CONSTRUCTION NOTES

36

1. 姓名: 张三 2. 性别: 男 3. 年龄: 25 4. 职业: 教师 5. 籍贯: 广东 6. 民族: 汉族 7. 婚姻状况: 已婚 8. 学历: 本科 9. 学位: 硕士 10. 职称: 副教授 11. 工作单位: 广东省教育厅 12. 联系电话: 138-1234-5678 13. 电子邮箱: zhangsan@example.com 14. 身份证号: 440101199801010001 15. 住址: 广州市天河区珠江新城 16. 邮编: 510620 17. 血型: O 18. 身高: 175cm 19. 体重: 70kg 20. 爱好: 阅读、运动 21. 特长: 写作、演讲 22. 座右铭: 天道酬勤 23. 自我评价: 积极向上, 责任心强 24. 家庭成员: 父母、妻子、女儿 25. 其他信息: 无不良嗜好

FOR: BRND COUNTY LID

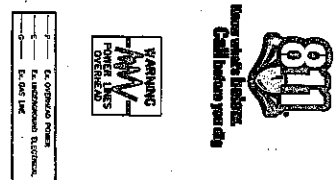
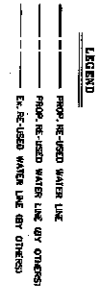
[illegible]

36	3	36	3
----	---	----	---

4
36

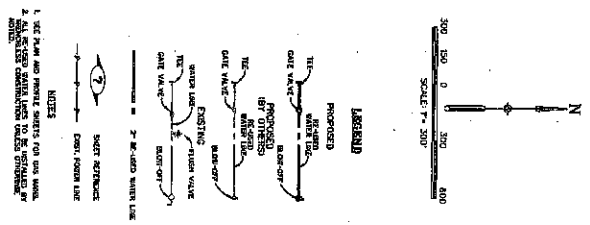
[illegible]



CA STA 5+44.25-EPERSON HWY -
CA STA 4+71.15-DAWSON HWY

BLAKEY BRIDGE
SECTION TWO

CA STA 5+44.25-EPERSON HWY -
CA STA 4+71.15-DAWSON HWY

CA STA 5+44.25-EPERSON HWY -
CA STA 4+71.15-DAWSON HWY

MATCH LINE STA. 11+00.00
(SEE SHEET 5)

LANE POINT
SECTION

WALKERS STATION
SECTION ONE

Engineering and Surveying
Costello

CONTRACTOR TO FIELD VERIFY LOCATION AND ELEVATION OF EXISTING UTILITIES PRIOR TO STARTING CONSTRUCTION

DABNEY HILL COURT (60' R.O.W.)

SCALE 1" = 40' HORIZ.
1" = 4' VERT.

CL. CURVE DATA

CA STA 5+44.25-EPERSON HWY -
CA STA 4+71.15-DAWSON HWY

NO.	DATE	BY
1	11-00	11-00
2	12-00	12-00
3	13-00	13-00
4	14-00	14-00
5	15-00	15-00
6	16-00	16-00
7	17-00	17-00
8	18-00	18-00
9	19-00	19-00
10	20-00	20-00
11	21-00	21-00
12	22-00	22-00
13	23-00	23-00
14	24-00	24-00
15	25-00	25-00
16	26-00	26-00
17	27-00	27-00
18	28-00	28-00
19	29-00	29-00
20	30-00	30-00
21	31-00	31-00
22	32-00	32-00
23	33-00	33-00
24	34-00	34-00
25	35-00	35-00
26	36-00	36-00
27	37-00	37-00
28	38-00	38-00
29	39-00	39-00
30	40-00	40-00
31	41-00	41-00
32	42-00	42-00
33	43-00	43-00
34	44-00	44-00
35	45-00	45-00
36	46-00	46-00
37	47-00	47-00
38	48-00	48-00
39	49-00	49-00
40	50-00	50-00
41	51-00	51-00
42	52-00	52-00
43	53-00	53-00
44	54-00	54-00
45	55-00	55-00
46	56-00	56-00
47	57-00	57-00
48	58-00	58-00
49	59-00	59-00
50	60-00	60-00
51	61-00	61-00
52	62-00	62-00
53	63-00	63-00
54	64-00	64-00
55	65-00	65-00
56	66-00	66-00
57	67-00	67-00
58	68-00	68-00
59	69-00	69-00
60	70-00	70-00
61	71-00	71-00
62	72-00	72-00
63	73-00	73-00
64	74-00	74-00
65	75-00	75-00
66	76-00	76-00
67	77-00	77-00
68	78-00	78-00
69	79-00	79-00
70	80-00	80-00
71	81-00	81-00
72	82-00	82-00
73	83-00	83-00
74	84-00	84-00
75	85-00	85-00
76	86-00	86-00
77	87-00	87-00
78	88-00	88-00
79	89-00	89-00
80	90-00	90-00
81	91-00	91-00
82	92-00	92-00
83	93-00	93-00
84	94-00	94-00
85	95-00	95-00
86	96-00	96-00
87	97-00	97-00
88	98-00	98-00
89	99-00	99-00
90	100-00	100-00
91	101-00	101-00
92	102-00	102-00
93	103-00	103-00
94	104-00	104-00
95	105-00	105-00
96	106-00	106-00
97	107-00	107-00
98	108-00	108-00
99	109-00	109-00
100	110-00	110-00



Engineering and Surveying
Costello
6880 Richmond Avenue, Suite 400 N
Houston, Texas 77042
(713) 783-7708 (713) 783-5880, Fax
1865 FPM 559 No. 280
1865 FPM 559 No. 18485

RECLAIMED APPLICANT RE-USED WATER LINE
EAST HONWARD WAY
EPERSON WAY
STA 11+00.00 TO STA 16+00.00
AND DABNEY HILL COURT



36 SHEET
OF
36 SHEET

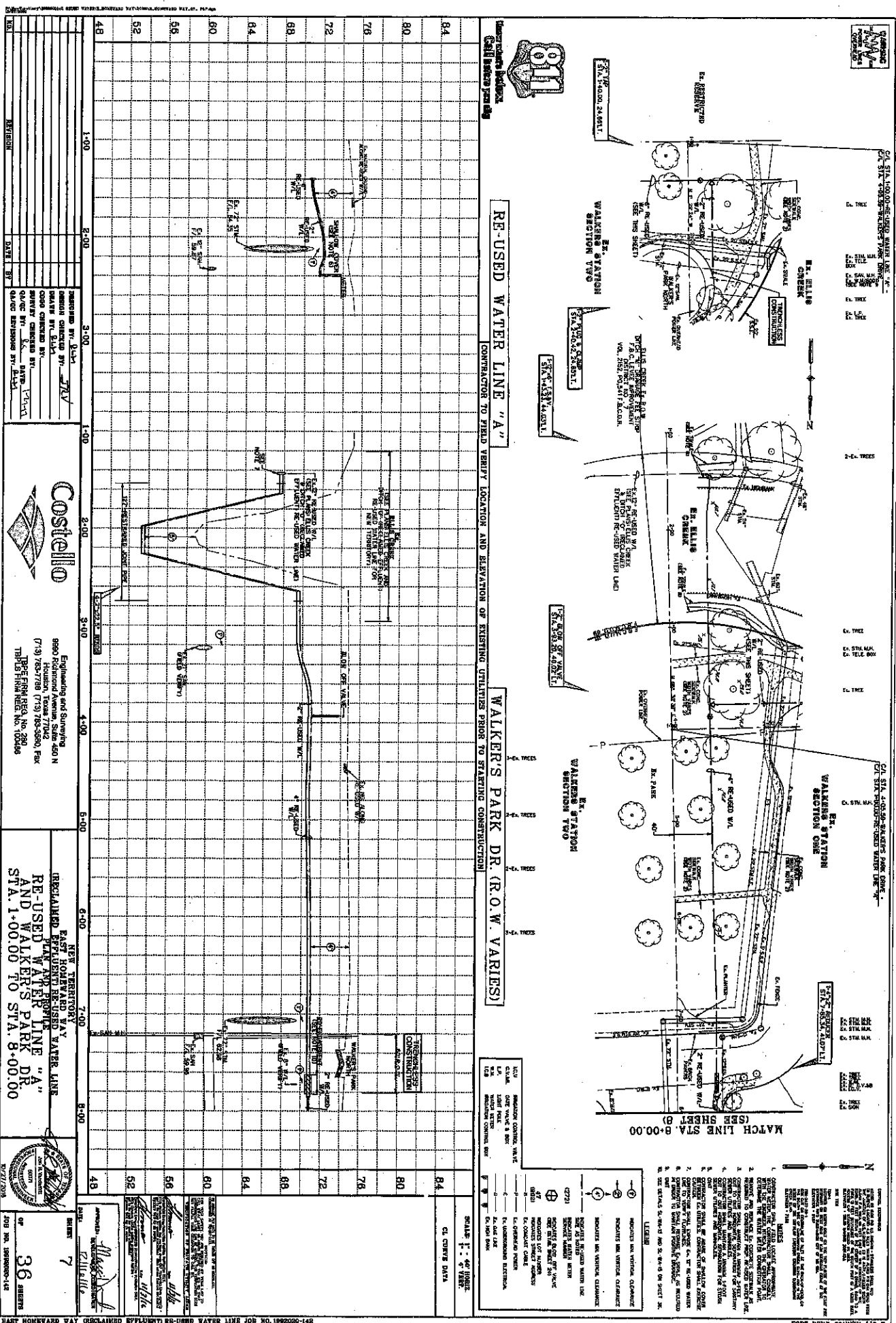



STATIONING
STATION 0+00
STATION 1+00
STATION 2+00
STATION 3+00
STATION 4+00
STATION 5+00
STATION 6+00
STATION 7+00
STATION 8+00
STATION 9+00
STATION 10+00
STATION 11+00
STATION 12+00
STATION 13+00
STATION 14+00
STATION 15+00
STATION 16+00
STATION 17+00
STATION 18+00
STATION 19+00
STATION 20+00
STATION 21+00
STATION 22+00
STATION 23+00
STATION 24+00
STATION 25+00
STATION 26+00
STATION 27+00
STATION 28+00
STATION 29+00
STATION 30+00
STATION 31+00
STATION 32+00
STATION 33+00
STATION 34+00
STATION 35+00
STATION 36+00
STATION 37+00
STATION 38+00
STATION 39+00
STATION 40+00
STATION 41+00
STATION 42+00
STATION 43+00
STATION 44+00
STATION 45+00
STATION 46+00
STATION 47+00
STATION 48+00
STATION 49+00
STATION 50+00
STATION 51+00
STATION 52+00
STATION 53+00
STATION 54+00
STATION 55+00
STATION 56+00
STATION 57+00
STATION 58+00
STATION 59+00
STATION 60+00
STATION 61+00
STATION 62+00
STATION 63+00
STATION 64+00
STATION 65+00
STATION 66+00
STATION 67+00
STATION 68+00
STATION 69+00
STATION 70+00
STATION 71+00
STATION 72+00
STATION 73+00
STATION 74+00
STATION 75+00
STATION 76+00
STATION 77+00
STATION 78+00
STATION 79+00
STATION 80+00
STATION 81+00
STATION 82+00
STATION 83+00
STATION 84+00
STATION 85+00
STATION 86+00
STATION 87+00
STATION 88+00
STATION 89+00
STATION 90+00
STATION 91+00
STATION 92+00
STATION 93+00
STATION 94+00
STATION 95+00
STATION 96+00
STATION 97+00
STATION 98+00
STATION 99+00
STATION 100+00

MATCH LINE STA. 8+00.00
(SEE SHEET 7)

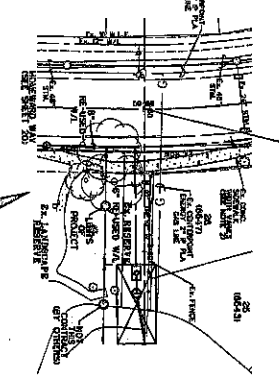
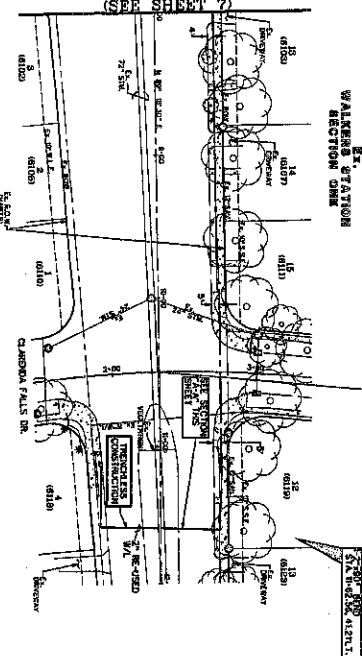

WALKER'S PARK DR. (R.O.W. VARIES)

RE-USED WATER LINE "B"

CONTRACTOR TO FIELD VERIFY LOCATION AND ELEVATION OF EXISTING UTILITIES PRIOR TO STARTING CONSTRUCTION

SCALE 1" = 40' HORIZ.
1" = 4' VERT.

CL. CURVE DATA

DATE 12/11/14

36 SHEETS

36 SHEETS

36 SHEETS

36 SHEETS

36 SHEETS

36 SHEETS

36 SHEETS

36 SHEETS

36 SHEETS

36 SHEETS

36 SHEETS

36 SHEETS

36 SHEETS

36 SHEETS

36 SHEETS

36 SHEETS

36 SHEETS

36 SHEETS

36 SHEETS

36 SHEETS

36 SHEETS

36 SHEETS

36 SHEETS

36 SHEETS

36 SHEETS

36 SHEETS

36 SHEETS

36 SHEETS

36 SHEETS

36 SHEETS

36 SHEETS

36 SHEETS

36 SHEETS

36 SHEETS

36 SHEETS

36 SHEETS

36 SHEETS

36 SHEETS

36 SHEETS

36 SHEETS

36 SHEETS

36 SHEETS

36 SHEETS

36 SHEETS

36 SHEETS

36 SHEETS

36 SHEETS

36 SHEETS

36 SHEETS

36 SHEETS

36 SHEETS

36 SHEETS

36 SHEETS

36 SHEETS

36 SHEETS

36 SHEETS

36 SHEETS

36 SHEETS

36 SHEETS

36 SHEETS

36 SHEETS

36 SHEETS

36 SHEETS

36 SHEETS

36 SHEETS

36 SHEETS

36 SHEETS

36 SHEETS

36 SHEETS

36 SHEETS

36 SHEETS

36 SHEETS

36 SHEETS

36 SHEETS

36 SHEETS

36 SHEETS

36 SHEETS

36 SHEETS

36 SHEETS

36 SHEETS

36 SHEETS

36 SHEETS

36 SHEETS

36 SHEETS

36 SHEETS

36 SHEETS

36 SHEETS

36 SHEETS

36 SHEETS

36 SHEETS

36 SHEETS

36 SHEETS

36 SHEETS

36 SHEETS

36 SHEETS

36 SHEETS

36 SHEETS

36 SHEETS

36 SHEETS

36 SHEETS

36 SHEETS

36 SHEETS

36 SHEETS

36 SHEETS

36 SHEETS

36 SHEETS

36 SHEETS

36 SHEETS

36 SHEETS

36 SHEETS

36 SHEETS

36 SHEETS

36 SHEETS

36 SHEETS

36 SHEETS

36 SHEETS

36 SHEETS

36 SHEETS

36 SHEETS

36 SHEETS

36 SHEETS

36 SHEETS

36 SHEETS

36 SHEETS

36 SHEETS

36 SHEETS

36 SHEETS

36 SHEETS

36 SHEETS

36 SHEETS

36 SHEETS

36 SHEETS

36 SHEETS

36 SHEETS

36 SHEETS

36 SHEETS

36 SHEETS

36 SHEETS

36 SHEETS

36 SHEETS

36 SHEETS

36 SHEETS

36 SHEETS

36 SHEETS

36 SHEETS

36 SHEETS

36 SHEETS

36 SHEETS

36 SHEETS

36 SHEETS

36 SHEETS

36 SHEETS

36 SHEETS

36 SHEETS

36 SHEETS

36 SHEETS

36 SHEETS

36 SHEETS

36 SHEETS

36 SHEETS

36 SHEETS

36 SHEETS

36 SHEETS

36 SHEETS

36 SHEETS

36 SHEETS

36 SHEETS

36 SHEETS

36 SHEETS

36 SHEETS

36 SHEETS

36 SHEETS

36 SHEETS

36 SHEETS

36 SHEETS

36 SHEETS

36 SHEETS

36 SHEETS

36 SHEETS

36 SHEETS

36 SHEETS

36 SHEETS

36 SHEETS

36 SHEETS

36 SHEETS

36 SHEETS

36 SHEETS

36 SHEETS

36 SHEETS

36 SHEETS

36 SHEETS

36 SHEETS

36 SHEETS

36 SHEETS

36 SHEETS

36 SHEETS

36 SHEETS

36 SHEETS

36 SHEETS

36 SHEETS

36 SHEETS

36 SHEETS

36 SHEETS

36 SHEETS

36 SHEETS

36 SHEETS

36 SHEETS

36 SHEETS

36 SHEETS

36 SHEETS

36 SHEETS

36 SHEETS

36 SHEETS

36 SHEETS

36 SHEETS

36 SHEETS

36 SHEETS

36 SHEETS

36 SHEETS

36 SHEETS

36 SHEETS

36 SHEETS

36 SHEETS

36 SHEETS

36 SHEETS

36 SHEETS

36 SHEETS

36 SHEETS

36 SHEETS

36 SHEETS

36 SHEETS

36 SHEETS

36 SHEETS

36 SHEETS

36 SHEETS

36 SHEETS

36 SHEETS

36 SHEETS

36 SHEETS

36 SHEETS

36 SHEETS

36 SHEETS

36 SHEETS

36 SHEETS

36 SHEETS

36 SHEETS

36 SHEETS

36 SHEETS

36 SHEETS

36 SHEETS

36 SHEETS

36 SHEETS

36 SHEETS

36 SHEETS

36 SHEETS

36 SHEETS

36 SHEETS

36 SHEETS

36 SHEETS

36 SHEETS

36 SHEETS

36 SHEETS

36 SHEETS

36 SHEETS

36 SHEETS

36 SHEETS

36 SHEETS

36 SHEETS

36 SHEETS

36 SHEETS

36 SHEETS

36 SHEETS

36 SHEETS

36 SHEETS

36 SHEETS

36 SHEETS

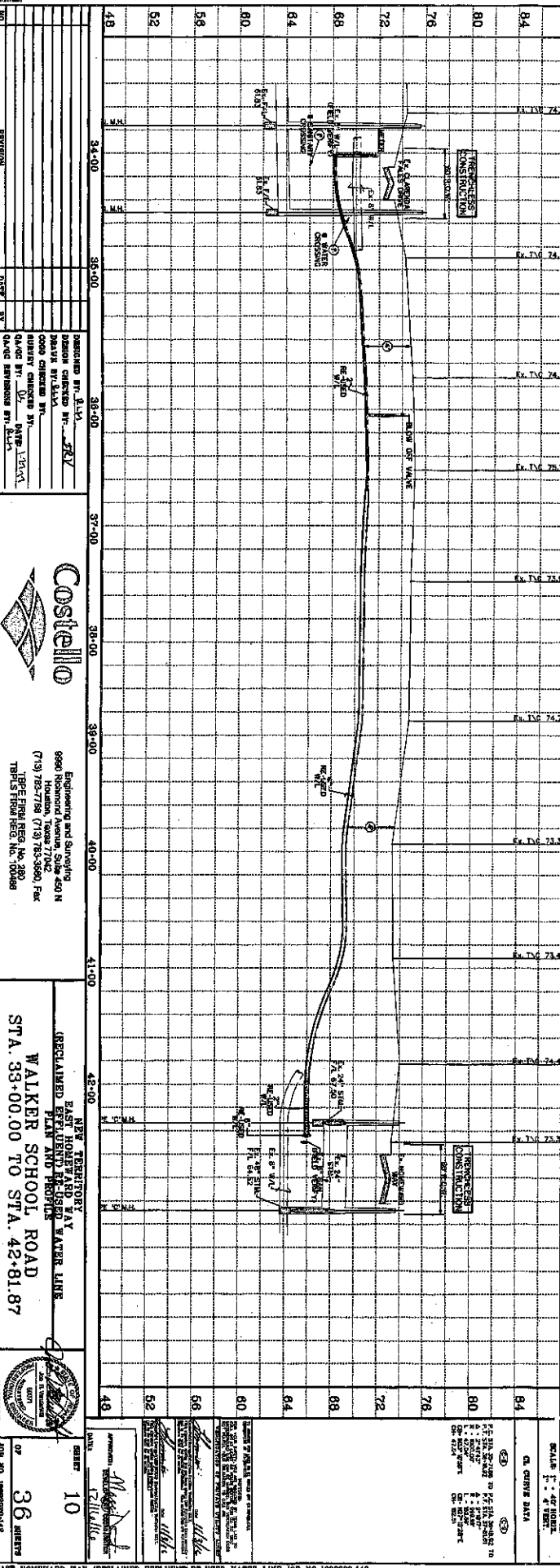
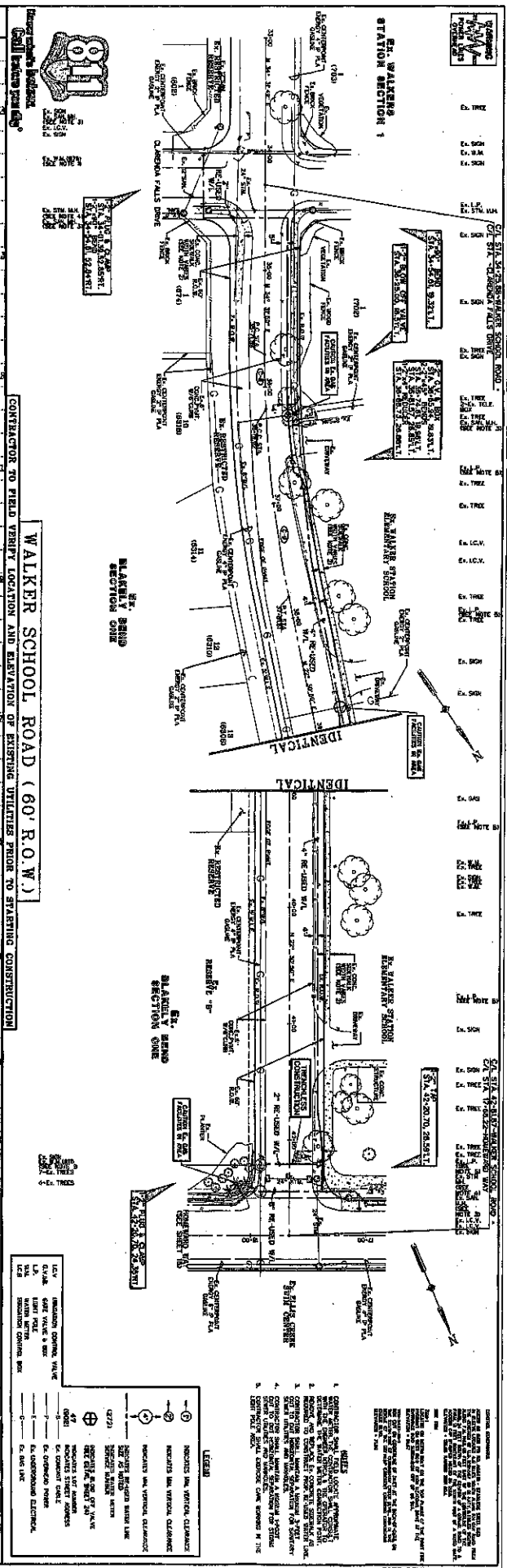

Costello

Engineering and Surveying
6880 Richardson Avenue, Suite 450 N
Houston, Texas 77042
(713) 785-7798 (713) 785-8860, Fax
1845 Foothill Road, No. 200
Houston, Texas 77056

NEW TERRITORY
RECLAIMED EAST HOUSTON WAY
WALKER SCHOOL ROAD
STA. 33+00.00 TO STA. 42+81.87

36

DATE: 12/11/11

BY: [Signature]

FOR: [Signature]

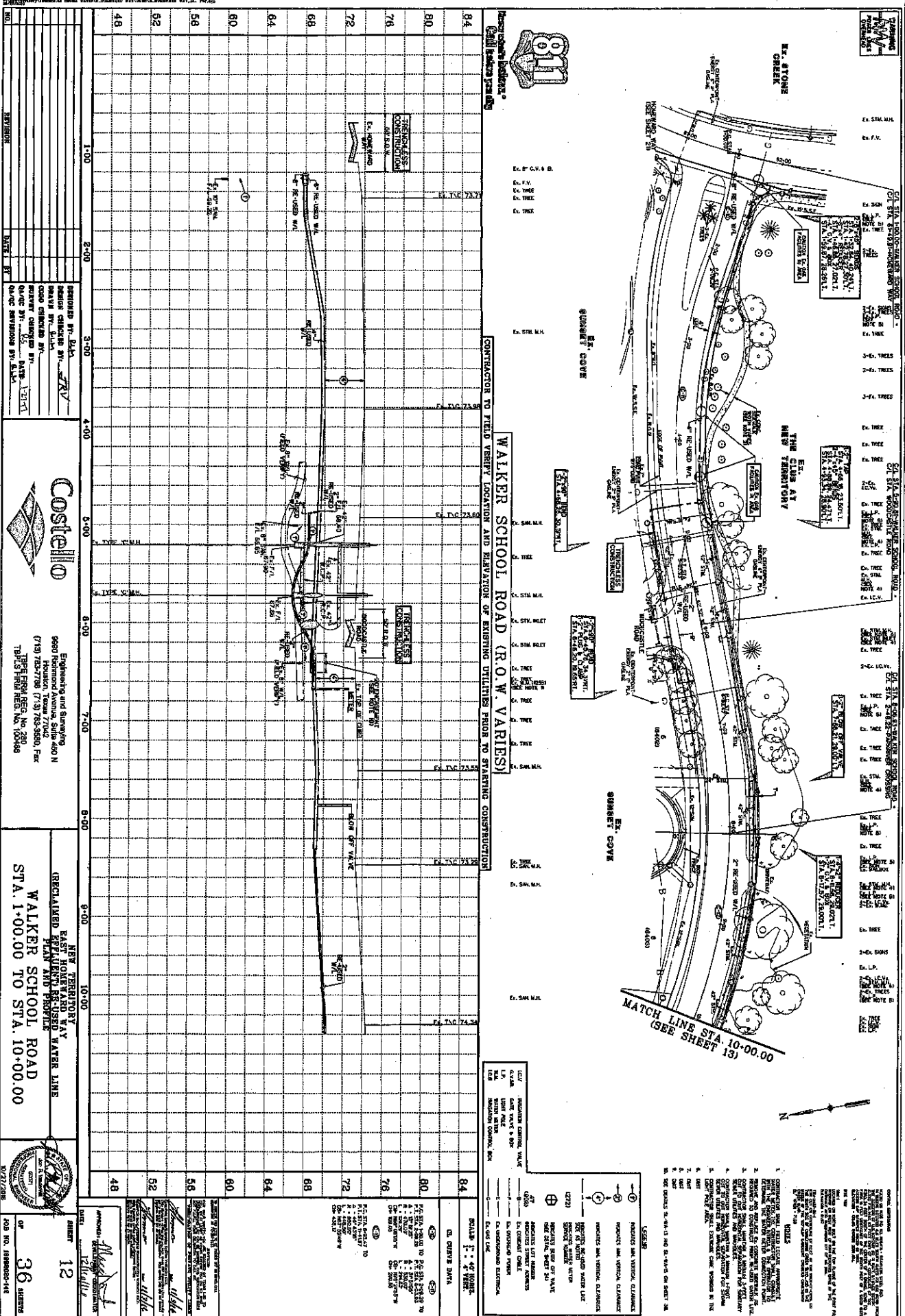

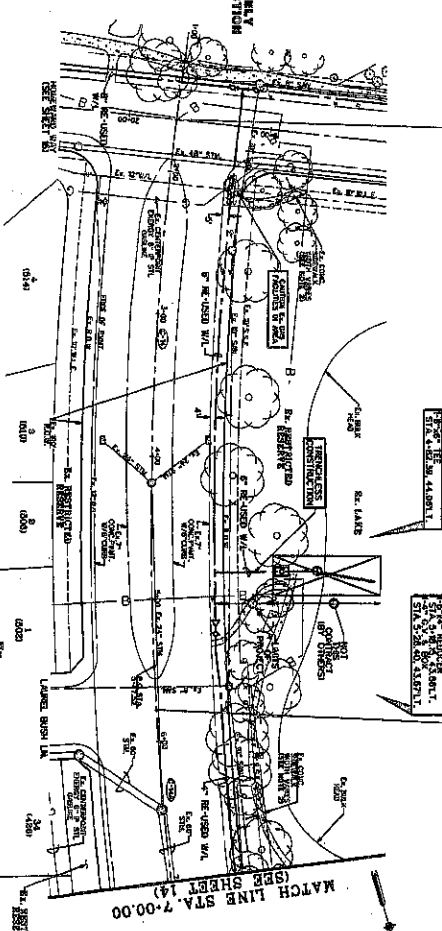

ELLIS CREEK BLVD. (100' R.O.W.).

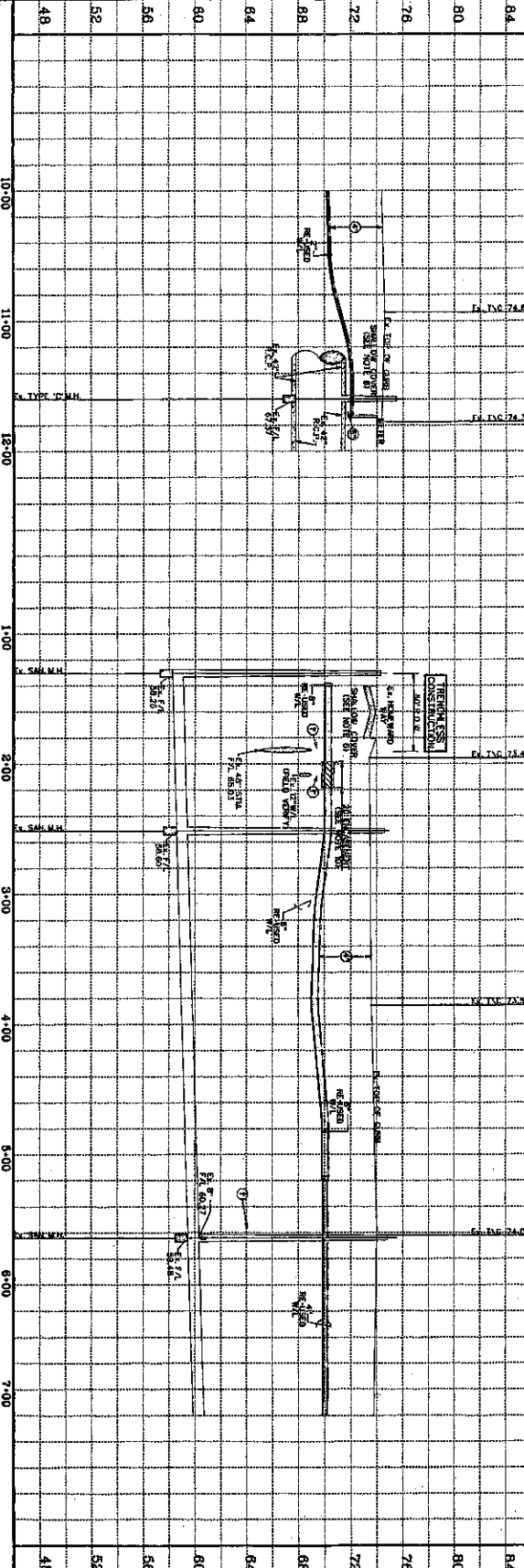
[illegible]

Engineering and Surveying
8880 Richmond Avenue, Suite 460 N
Houston, Texas 77042
(713) 763-7788 (713) 783-3580, Fax
TBPE FIRM REG. No. 280
TBPLS FIRM REG. No. 100486

WALKER SCHOOL ROAD
STA. 10+00.00 TO STA. 12+00.00
AND ELLIS CREEK BLVD.



36

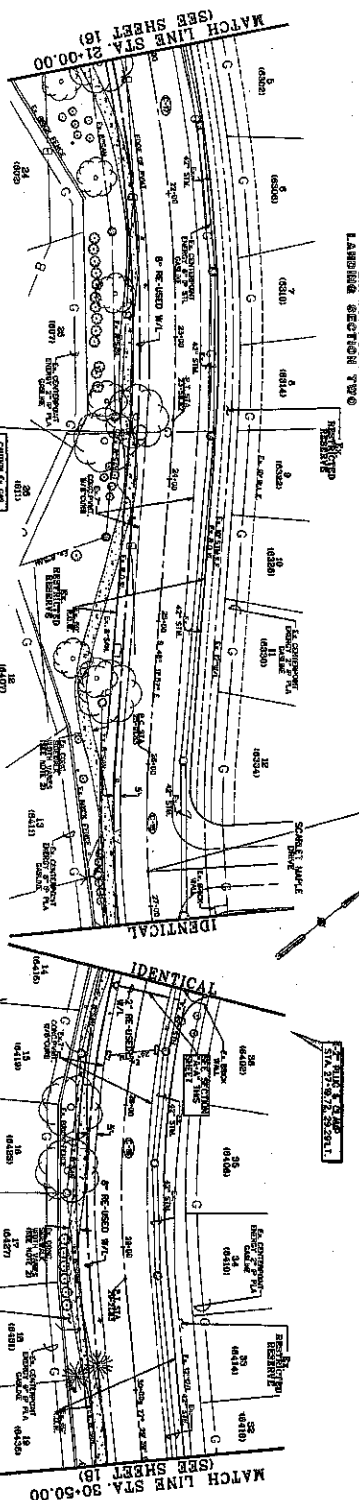

CONTRACTOR TO FIELD VERIFY LOCATION AND ELEVATION OF EXISTING UTILITIES PRIOR TO STARTING CONSTRUCTION

CONTRACTOR TO FIELD VERIFY LOCATION AND ELEVATION OF EXISTING UTILITIES PRIOR TO STARTING CONSTRUCTION

CONTRACTOR TO FIELD VERIFY LOCATION AND ELEVATION OF EXISTING UTILITIES PRIOR TO STARTING CONSTRUCTION

CONTRACTOR TO FIELD VERIFY LOCATION AND ELEVATION OF EXISTING UTILITIES PRIOR TO STARTING CONSTRUCTION

CONTRACTOR TO FIELD VERIFY LOCATION AND ELEVATION OF EXISTING UTILITIES PRIOR TO STARTING CONSTRUCTION

CONTRACTOR TO FIELD VERIFY LOCATION AND ELEVATION OF EXISTING UTILITIES PRIOR TO STARTING CONSTRUCTION

CONTRACTOR TO FIELD VERIFY LOCATION AND ELEVATION OF EXISTING UTILITIES PRIOR TO STARTING CONSTRUCTION

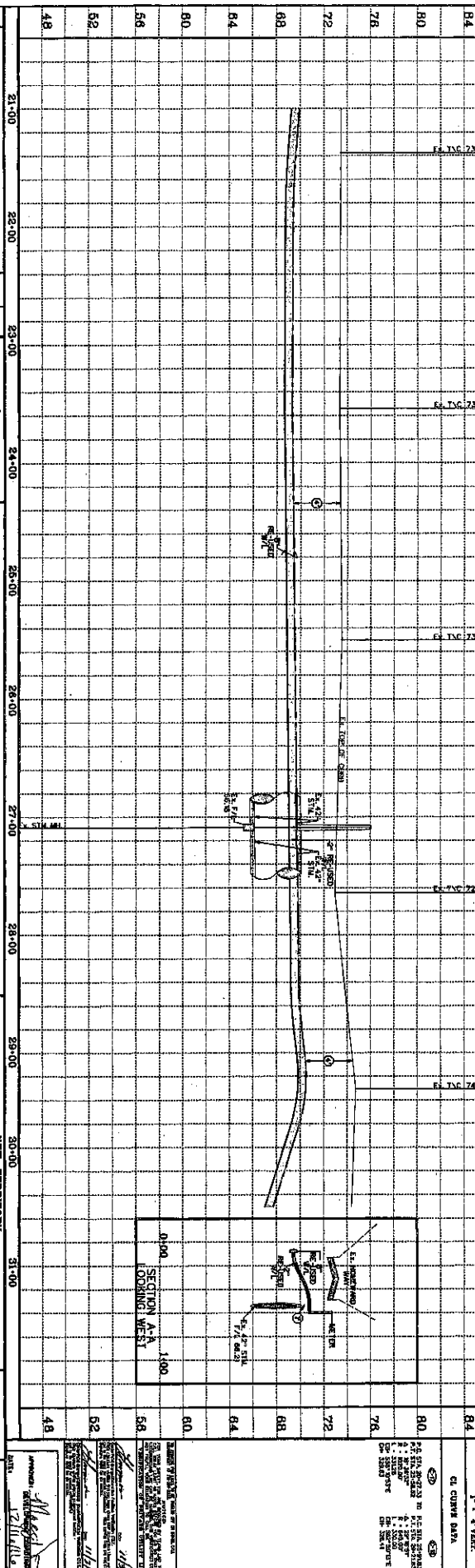

NO.	REVISION	DATE	BY	DATE	BY
1	ISSUED BY: E.A.H.				
2	DESIGNED BY: E.A.H.				
3	CHECKED BY: J.W.				
4	APPROVED BY: J.W.				
5	DATE: 12/1/11				
6	DATE: 12/1/11				
7	DATE: 12/1/11				
8	DATE: 12/1/11				
9	DATE: 12/1/11				
10	DATE: 12/1/11				



Engineering and Surveying
5900 Richmond Avenue, Suite 400 N
Houston, Texas 77042
(713) 783-7788 (713) 783-5860, Fax
TBE15-FRM-1150, No. 200
TBE15-FRM-1150, No. 100466

RECLAIMED REFILL/RE-USED WATER LINE
EAST HOMERAY WAY
PLAN AND PROFILE
STA. 21+00.00 TO STA. 30+50.00



36 SHEETS

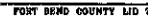



EX. STONE
CHUNK

EX. STONE
CHUNK

EX. STONE
CHUNK

EX. STONE
CHUNK

EX. STONE
CHUNK

MATCH LINE STA. 61+00.00
(SEE SHEET 19)

MATCH LINE STA. 60+80.00
(SEE SHEET 21)



CONTRACTOR TO FIELD VERIFY LOCATION AND ELEVATION OF EXISTING UTILITIES PRIOR TO STARTING CONSTRUCTION

HOMEWARD WAY (60' R.O.W.)

SCALE 1" = 40' HORIZ.
1" = 4' VERT.

- 1. EXISTING UTILITIES
- 2. EXISTING STRUCTURES
- 3. EXISTING ELEVATIONS
- 4. EXISTING DRAINAGE
- 5. EXISTING ROADWAY
- 6. EXISTING LANDSCAPE
- 7. EXISTING FENCE
- 8. EXISTING SIGNAGE
- 9. EXISTING LIGHTING
- 10. EXISTING UTILITIES
- 11. EXISTING STRUCTURES
- 12. EXISTING ELEVATIONS
- 13. EXISTING DRAINAGE
- 14. EXISTING ROADWAY
- 15. EXISTING LANDSCAPE
- 16. EXISTING FENCE
- 17. EXISTING SIGNAGE
- 18. EXISTING LIGHTING
- 19. EXISTING UTILITIES
- 20. EXISTING STRUCTURES
- 21. EXISTING ELEVATIONS
- 22. EXISTING DRAINAGE
- 23. EXISTING ROADWAY
- 24. EXISTING LANDSCAPE
- 25. EXISTING FENCE
- 26. EXISTING SIGNAGE
- 27. EXISTING LIGHTING
- 28. EXISTING UTILITIES
- 29. EXISTING STRUCTURES
- 30. EXISTING ELEVATIONS
- 31. EXISTING DRAINAGE
- 32. EXISTING ROADWAY
- 33. EXISTING LANDSCAPE
- 34. EXISTING FENCE
- 35. EXISTING SIGNAGE
- 36. EXISTING LIGHTING
- 37. EXISTING UTILITIES
- 38. EXISTING STRUCTURES
- 39. EXISTING ELEVATIONS
- 40. EXISTING DRAINAGE
- 41. EXISTING ROADWAY
- 42. EXISTING LANDSCAPE
- 43. EXISTING FENCE
- 44. EXISTING SIGNAGE
- 45. EXISTING LIGHTING
- 46. EXISTING UTILITIES
- 47. EXISTING STRUCTURES
- 48. EXISTING ELEVATIONS
- 49. EXISTING DRAINAGE
- 50. EXISTING ROADWAY
- 51. EXISTING LANDSCAPE
- 52. EXISTING FENCE
- 53. EXISTING SIGNAGE
- 54. EXISTING LIGHTING
- 55. EXISTING UTILITIES
- 56. EXISTING STRUCTURES
- 57. EXISTING ELEVATIONS
- 58. EXISTING DRAINAGE
- 59. EXISTING ROADWAY
- 60. EXISTING LANDSCAPE
- 61. EXISTING FENCE
- 62. EXISTING SIGNAGE
- 63. EXISTING LIGHTING
- 64. EXISTING UTILITIES
- 65. EXISTING STRUCTURES
- 66. EXISTING ELEVATIONS
- 67. EXISTING DRAINAGE
- 68. EXISTING ROADWAY
- 69. EXISTING LANDSCAPE
- 70. EXISTING FENCE
- 71. EXISTING SIGNAGE
- 72. EXISTING LIGHTING
- 73. EXISTING UTILITIES
- 74. EXISTING STRUCTURES
- 75. EXISTING ELEVATIONS
- 76. EXISTING DRAINAGE
- 77. EXISTING ROADWAY
- 78. EXISTING LANDSCAPE
- 79. EXISTING FENCE
- 80. EXISTING SIGNAGE
- 81. EXISTING LIGHTING
- 82. EXISTING UTILITIES
- 83. EXISTING STRUCTURES
- 84. EXISTING ELEVATIONS
- 85. EXISTING DRAINAGE
- 86. EXISTING ROADWAY
- 87. EXISTING LANDSCAPE
- 88. EXISTING FENCE
- 89. EXISTING SIGNAGE
- 90. EXISTING LIGHTING
- 91. EXISTING UTILITIES
- 92. EXISTING STRUCTURES
- 93. EXISTING ELEVATIONS
- 94. EXISTING DRAINAGE
- 95. EXISTING ROADWAY
- 96. EXISTING LANDSCAPE
- 97. EXISTING FENCE
- 98. EXISTING SIGNAGE
- 99. EXISTING LIGHTING
- 100. EXISTING UTILITIES

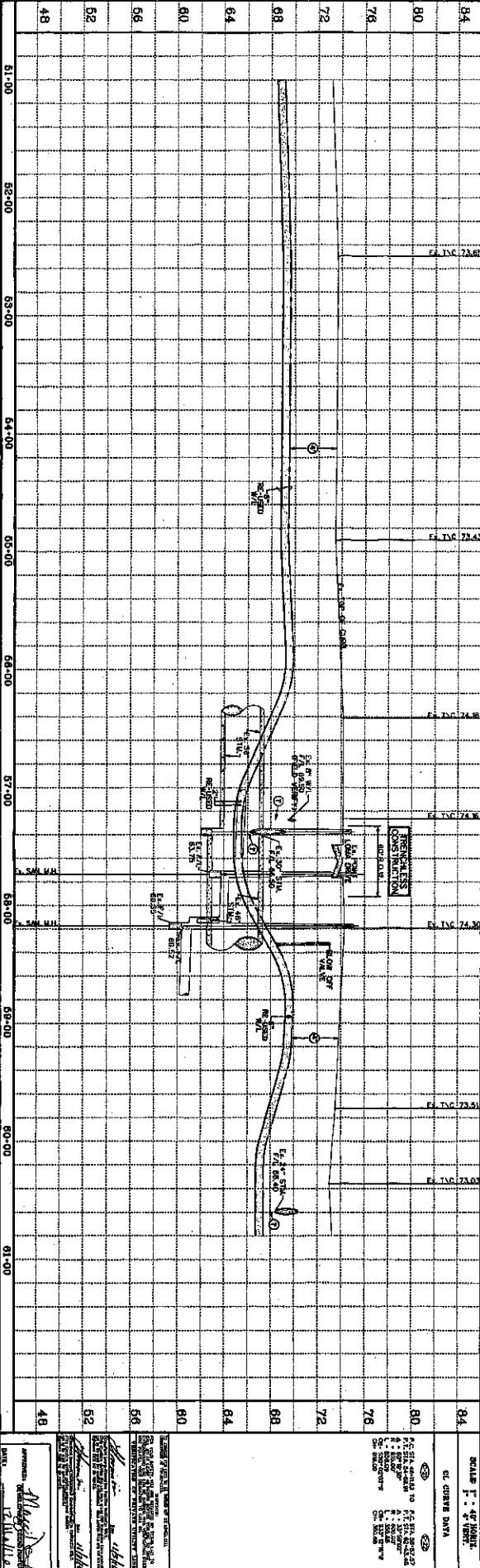

APPROVED BY:	DATE:
DESIGNED BY:	DATE:
CHECKED BY:	DATE:
IN CHARGE BY:	DATE:
PROJECT NO.:	DATE:



Engineering and Surveying
9800 Richmond Avenue, Suite 450 N
Houston, Texas 77046
(713) 785-7788 (713) 785-5580, Fax
TYPE PRINTED NO. 200
TYPE PRINTED NO. 100006

NEW TERRITORY
EAST HOMEWARD WAY
RECLAIMED EXISTING RE-USED WATER LINE
HOMEWARD WAY
STA. 61+00.00 TO STA. 60+80.00



36
REVISED

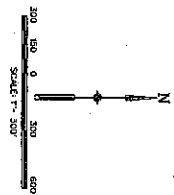

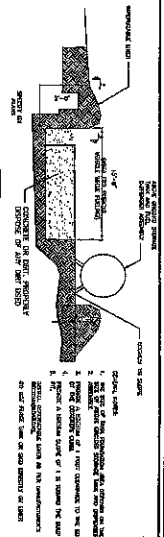

ABOVE GROUND TANK, VEHICLE & EQUIPMENT FUELING AREA WITH TANK

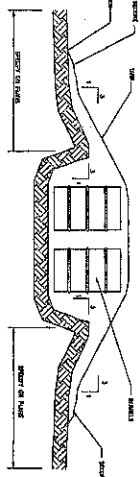

BARGE STORAGE AREA

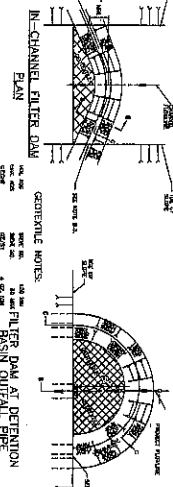

IN-CHANNEL FILTER DAM AT DEFENSE BURN OUTLET PIPE

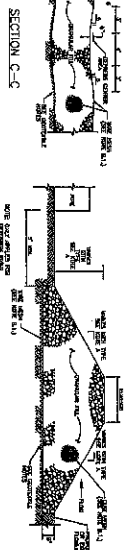

SECTION C-C

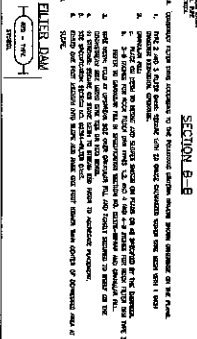

SECTION B-B



FILTER DAM

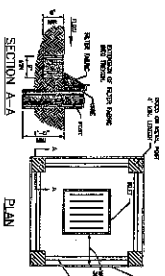

SECTION A-A

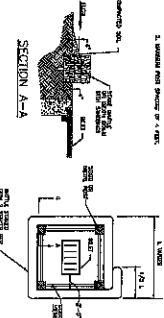

INLET PROTECTION BARRIERS FOR STAGE 1 INLETS

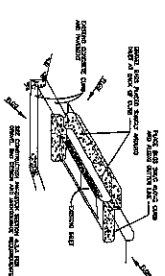

INLET PROTECTION BARRIERS FOR STAGE 2 INLETS

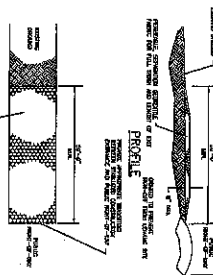

STABILIZED CONSTRUCTION ACCESS

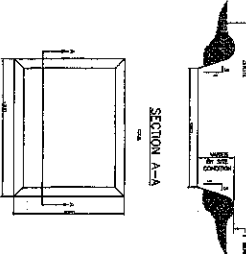

SECTION A-A



CONCRETE TRUCK WASHDOWN AREA

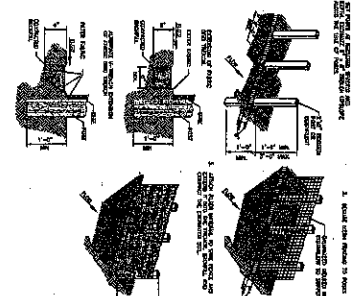

FILTER FABRIC FENCE

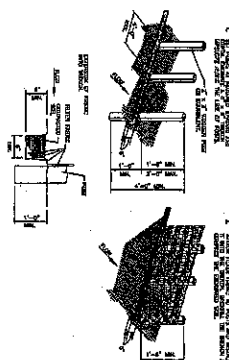

SECTION A-A

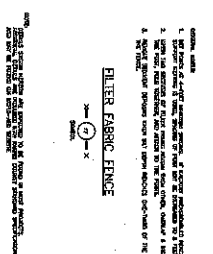

FILTER FABRIC FENCE

NO.	REVISION	DATE	BY	APPROVED BY
1				
2				
3				
4				
5				
6				
7				
8				
9				
10				

DESIGNED BY: JLB
 DRAWN BY: JLB
 CHECKED BY: JLB
 APPROVED BY: JLB
 DATE: 12/11/16

Costello
 Engineering and Surveying
 8800 Richmond Avenue, Suite 450 N
 Houston, Texas 77042
 (713) 783-7788 (713) 783-8800, Fax
 TPE@COSTELLO.COM, No. 100488

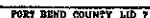

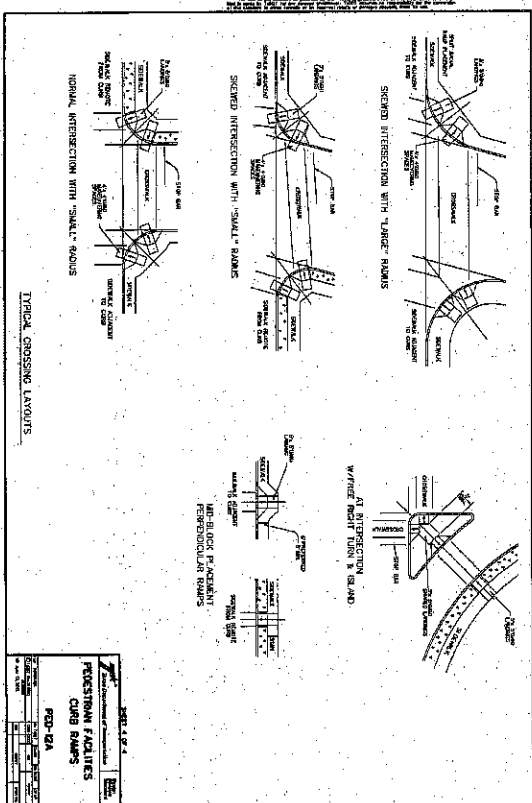
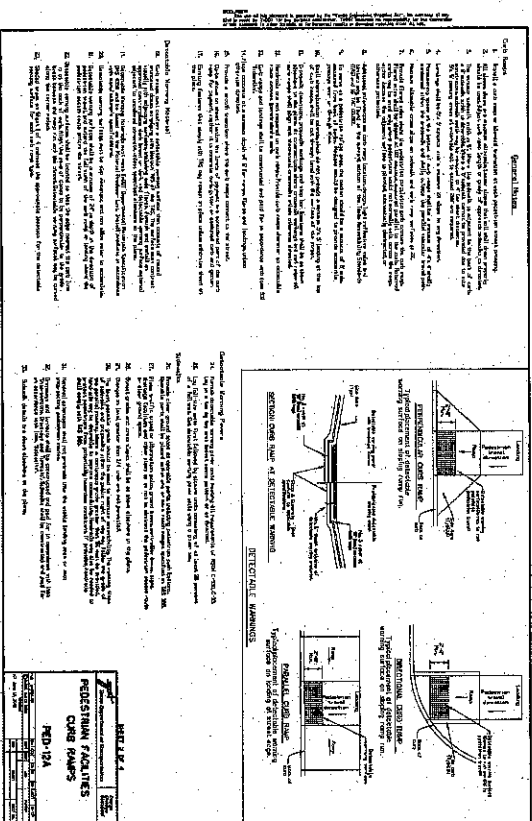
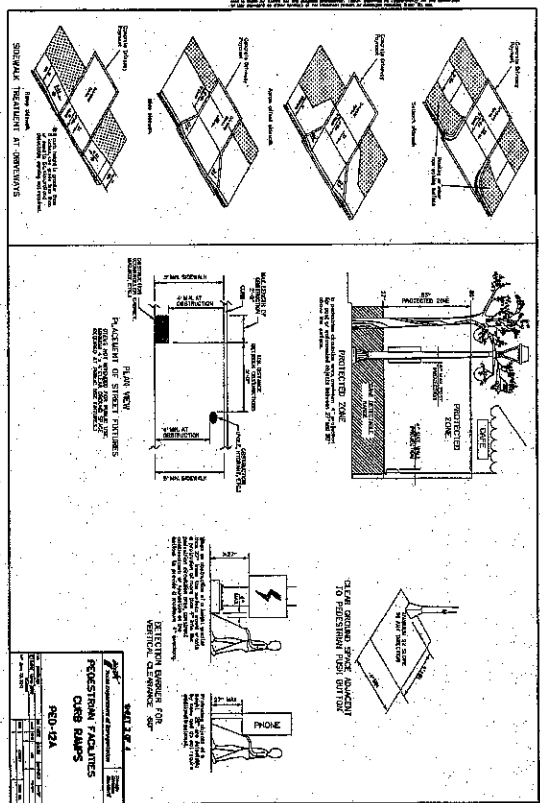
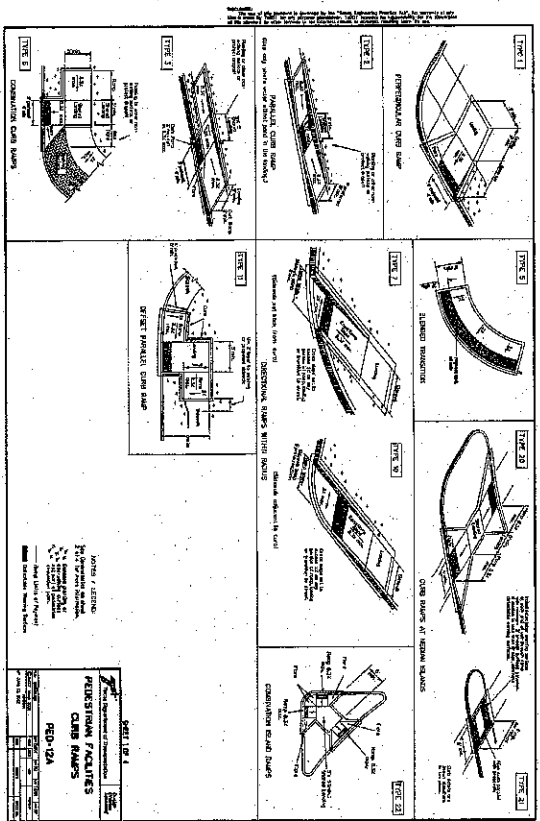

NO.	REVISION	DATE	BY
1			
2			
3			
4			
5			
6			
7			
8			
9			
10			
11			
12			
13			
14			
15			
16			
17			
18			
19			
20			
21			
22			
23			
24			
25			
26			
27			
28			
29			
30			
31			
32			
33			
34			
35			
36			
37			
38			
39			
40			
41			
42			
43			
44			
45			
46			
47			
48			
49			
50			
51			
52			
53			
54			
55			
56			
57			
58			
59			
60			
61			
62			
63			
64			
65			
66			
67			
68			
69			
70			
71			
72			
73			
74			
75			
76			
77			
78			
79			
80			
81			
82			
83			
84			
85			
86			
87			
88			
89			
90			
91			
92			
93			
94			
95			
96			
97			
98			
99			
100			



Engineering and Surveying
 9800 Fwy. 190, Suite 100
 Houston, Texas 77054
 (713) 783-7788 (713) 783-5680, Fax
 TPLS: FIRM REG. NO. 100488

RECLAIMED EFFLUENT RE-USED WATER LINE
 PEDESTRIAN FACILITIES
 CURB RAMPS - PED 12A



APPROVED: *[Signature]*
 DATE: 11/10/10
 SHEET NO. 36
 OF 36 SHEETS

[illegible][illegible][illegible][illegible]

STABILIZED CRUSHED CONCRETE:

- SANITARY SEWER NOTES:

- WATER DISTRIBUTION NOTES:

- [illegible]

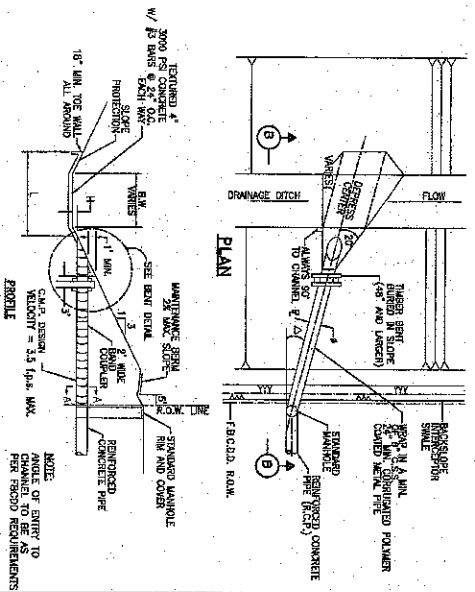

STORM SEWER OUTFALL
N.T.S.

SL-DR-15

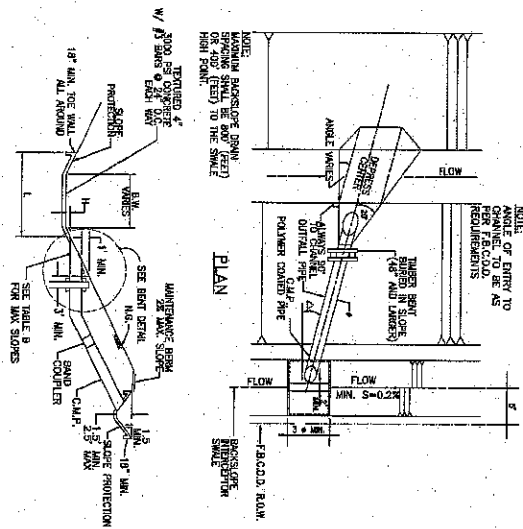

BACKSLOPE INLET & OUTFALL
N.T.S.

SL-DR-16

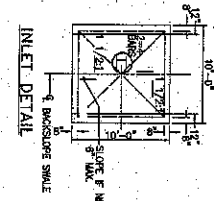

INLET DETAIL

TABLE A

SIZE 24\"/>

TABLE B

PIPE DIA. 36\"/>

SL-DR-19

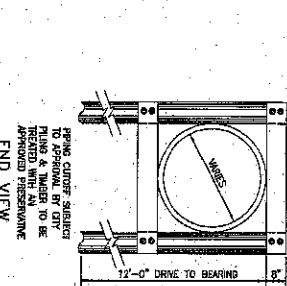

END VIEW

CONSTRUCTION NOTES:
1. PREPARE LENGTH WITH DRAIN ONE HALF
INCHES LONGER THAN THE
PIPE. THE PIPE SHALL BE
LAPPED WITH THE LAPPED
ENDS OF THE PIPE SHALL BE
THE CENTER.
2. THE PIPE SHALL BE
LAPPED WITH THE LAPPED
ENDS OF THE PIPE SHALL BE
THE CENTER.
3. THE PIPE SHALL BE
LAPPED WITH THE LAPPED
ENDS OF THE PIPE SHALL BE
THE CENTER.

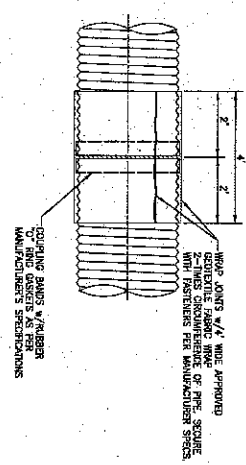

- NOTES:
1. ANY PIPE DEFLECTED MORE THAN 2% SHALL BE REJECTED AND REPLACED AT CONTRACTOR'S
EXPENSE.
 2. INSTALLATION SHALL BE AS PER MANUFACTURER'S RECOMMENDATIONS INCLUDING REPAIRS
AS DERIVED IN INSTALLATION MANUAL FOR CORRUGATED STEEL PIPE STRUCTURES.

STORM SEWER JOINT WRAP DETAIL
N.T.S.

SL-DR-17



THESE DRAWINGS ARE THE PROPERTY OF COSTELLO & ASSOCIATES, INC. AND ARE NOT TO BE REPRODUCED OR COPIED IN ANY MANNER WITHOUT THE WRITTEN PERMISSION OF COSTELLO & ASSOCIATES, INC.

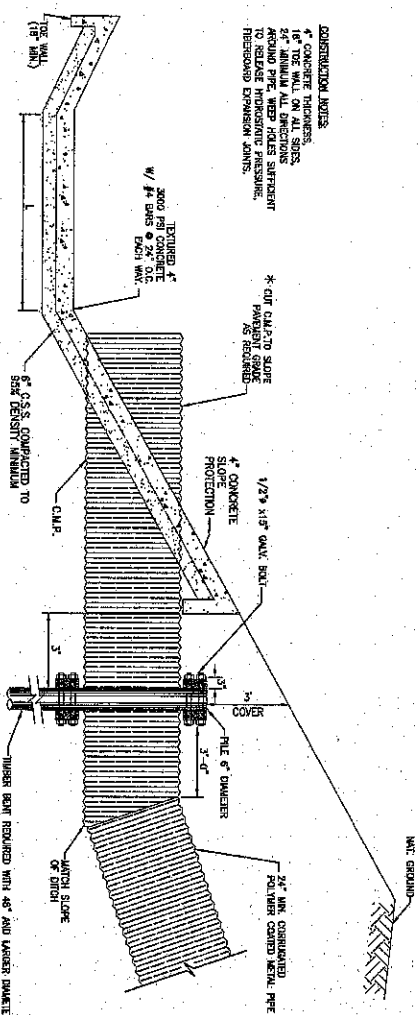

TIMBER BENT FOR CORRUGATED
METAL PIPE OUTFALL
N.T.S.

SL-DR-18

CITY OF SUGAR LAND, TEXAS	CONSTRUCTION PLANS FOR STORM SEWER OUTFALL CONSTRUCTION DETAILS	SL-06
ENGINEER'S SIGNATURE	DATE: 2/24/16	
CHECKED BY	DATE: 2/24/16	

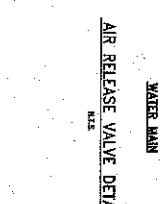
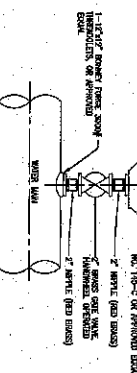
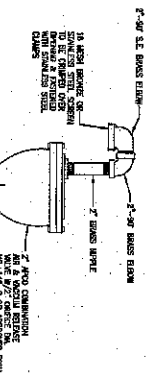
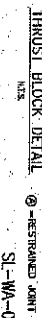
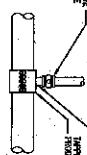
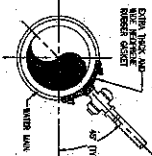
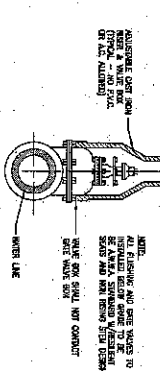
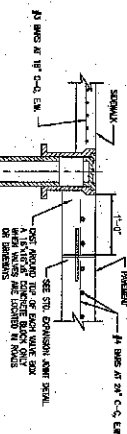
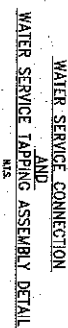
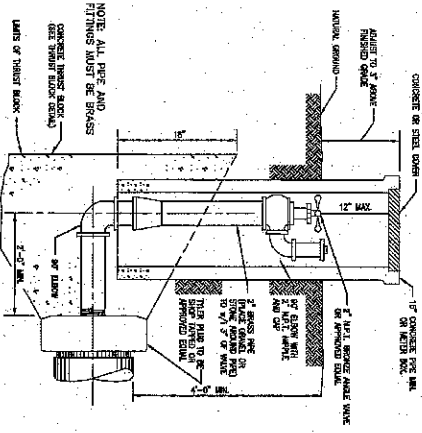
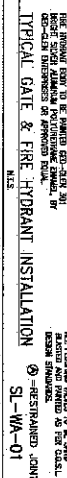
[illegible][illegible]

**BENDS, TEES & PLUGS.
FOR PIPE OF VARIOUS SIZES.**

SL-WA-08



Costello

CITY OF SUGAR LAND, TEXAS
ENGINEERING DEPARTMENT

RE-USED WATER LINE
WATER LINE
CONSTRUCTION DETAILS

SL-11

SL-WA-08

Mass Def 121616

I

NEW POTABLE WATERLINE CROSSING NEW PRESSURE RATED WASTEWATER LINE WITH SEGMENT LENGTHS OF EIGHTEEN (18) FEET OR GREATER, HAVING 6 INCHES OF VERTICAL CLEARANCE AND 4 FEET OF HORIZONTAL CLEARANCE

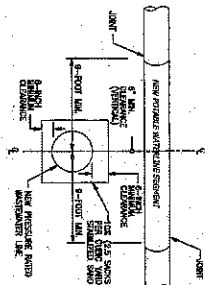

- WHENEVER POSSIBLE, THE CROSSING SHALL BE CENTERED BETWEEN JOINTS OF THE WASTEWATER LINE.
- MINIMUM WASTEWATER PIPE STRENGTH OF 115 PSI AT 5% DEFORMATION.
- ENBED WASTEWATER LINE IN CONCRETE STRATIFIED SAND TO AT LEAST 12" INCHES BEYOND EACH JOINT OF CROSSED SECTION OF PIPE.

SL-WA-09

III

NEW POTABLE WATERLINE CROSSING NEW PRESSURE
RATED WASTEWATER LINE

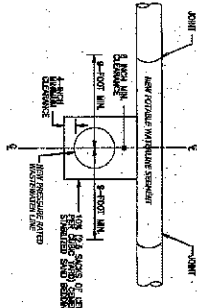

- WHENEVER POSSIBLE, THE CROSSING SHALL BE CENTERED BETWEEN JOINTS OF THE WASTEWATER LINE.
 - JARHAM WASTEWATER PIPE STIFFNESS OF 115 PSI AT 30% DEFLECTION.
 - EMBED WASTEWATER LINE IN CEMENT STABILIZED SAND TO AT LEAST 12" INCHES BEYOND EACH JOINT OF CROSSED SECTION OF PIPE.
- CI-WA-10

SL-WA-10

III

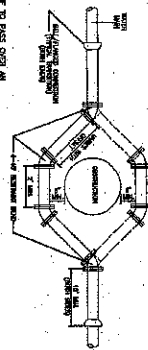

MIN. PIPE WALL THICKNESS	
4"	0.250"
6"	0.280"
8"	0.322"
12"	0.375"
PIPE DIAMETER	

- [illegible]

PVC WATER PIPE
OFFSET ASSEMBLY

SL-WA-11

MANHOLE CLEARANCE

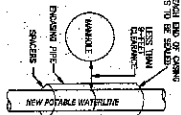

- SPACE AROUND CARRIER PIPE SHALL BE SUPPORTED AT THE (b) FOOT (OR LESS INTERVALS WITH SPACERS)
- CENTERED ON CROSSING
- BOTH ENDS SEALED WITH GEMENT BROUT OR A MAINTAINED UNDER THEIR SEAL

SL-WA-12

ALTERNATIVE A:
PRESSURE RATED WASTEWATER PIPE

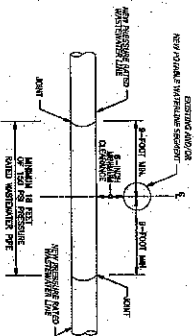

SL-WA-14

ALTERNATIVE B:
STABLE WATERLINE CROSSING. EXISTING
UNRAIRED WASTEWATER LINE

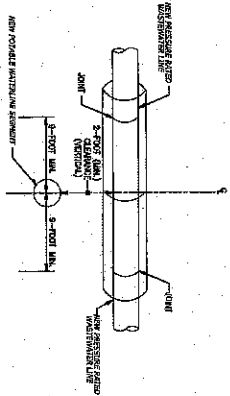

SL-WA-15

ALTERNATIVE C:
 POTABLE WATERLINE UNDER A
 RATED WASTEWATER LINE

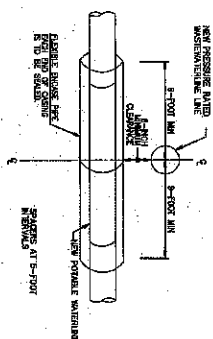

SL-WA-16

ENCASED WASTEWATER LINE

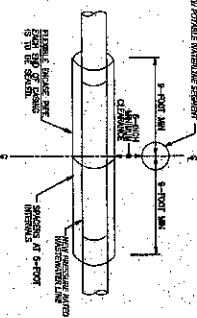

SL-WA-17

- [illegible]

Costello

SL-WA-18



ENGINEERING DEPARTMENT

CROSSING DETAILS

32

320

Matth. 24:14

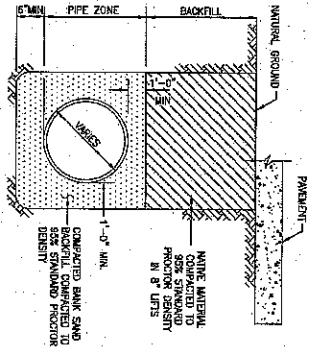

P.Y.C. PIPE BEDDING & BACKFILL

SEE CONSTRUCTION NOTES

SANITARY FORCE MAIN & WATER LINE BEDDING AND BACKFILL

SL-BB-01

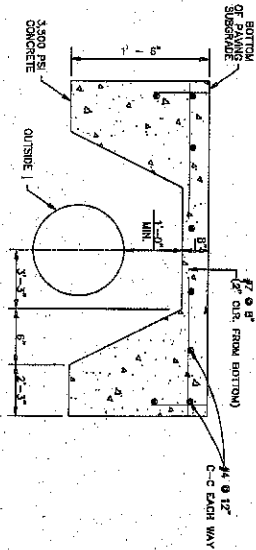

PROTECTIVE SLAB DETAIL
ZERO LOAD TRANSFER CONCRETE SLAB

SL-BB-04

- CONSTRUCTION NOTES**
1. CONCRECTOR SHALL CONVEY STAIR LAND ENGINEERING DEPARTMENT APPROVED 1" WET SAND CONDITIONS ARE DISCONTINUED.
 2. LUNGEON AND RECOVERED CONCRETE DRAINAGE SHALL BE TYPICAL BUT MAY BE VARYED BY ORDER OF CITY ENGINEER.
 3. LUNGEON OR RECOVERED CONCRETE SHALL BE IN ACCORDANCE WITH APPROVED LUNGEON NO. 448 (SEE PLAN) AND TYPE A COVER 2.
 4. NO BEDDING SHALL BE INSTALLED IN WET CONDITIONS. WHEN WELL FORMING OR IN WET SAND CONDITIONS, MAINTAIN GRADE WITHIN 1" (7") BELOW BOTTOM OF TRENCH FOR A MINIMUM OF 24-HRS AFTER BEDDING AND BACKFILL IS IN PLACE.
 5. ALL MATERIALS SHALL BE FROM THE APPROVED PRODUCTS LIST UNLESS SPECIFICALLY APPROVED BY THE CITY ENGINEER.
 6. SANITARY SEWER BEDDING FOR WET SAND CONDITIONS SHALL BE AS PER NOTED "A".
 7. ALL SAND BEDDING FOR WATER LINES SHALL BE CLEAN, MECHANICALLY COMPACTED BANK SAND.
 8. REFER TO: LUNGEON DETAIL, SANITARY, C.S.S., GENERAL, WATER CROSSING.
 9. WATER DISTRIBUTION DETAIL, SANITARY, C.S.S., GENERAL, WATER CROSSING.
 10. ALL BEDDING SHALL BE COMPACTED TO 85% STANDARD PROCTOR DENSITY. TO A CERTIFICATION, REPORT MAY BE REQUIRED TO AVOID THE DRAINAGE CAPACITY OF EXISTING SLOES AND MAKE A DETERMINATION IF ADDITIONAL BEDDING AND BACKFILL IS APPROPRIATE.

SL-BB-05

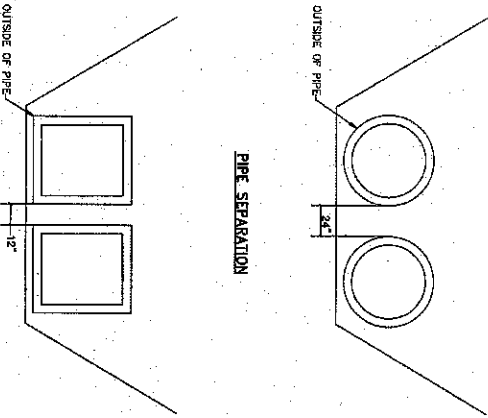

PIPE SEPARATION

RCB SEPARATION

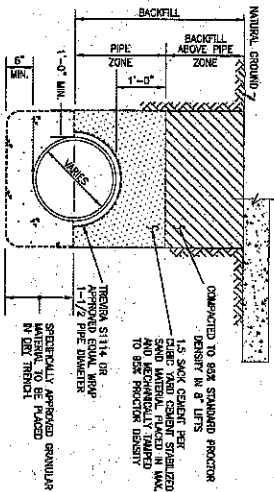

MODIFIED "A"

N.T.S.

NOTE: C.S.S. SHALL BE INSTALLED A MIN. 1' ABOVE TOP OF PIPE.

SANITARY SEWER BEDDING AND BACKFILL

SL-BB-03

REFER TO:
1. GENERAL NOTES
2. C.S.S. NOTES

PIPE ENGINEER, No. 2006
IN TEXAS PER TEX. REG. NO. 10086

Costello



CITY OF SUGAR LAND, TEXAS
ENGINEERING DEPARTMENT

CONSTRUCTION PLANS, ETC.
DESIGNED BY: [Signature]
CHECKED BY: [Signature]
DATE: 10/27/18

WATER MAIN BEDDING DETAILS

SL-19

DATE: 10/27/18
BY: [Signature]
CHECKED BY: [Signature]
DATE: 10/27/18

11/18/18 - 12/16/18

MULCH, STONE, OR OTHER MATERIALS TO BE FILTERED OUT BY IMMERSED BAG OF IMMERSED BAG (IMMERSED BAGS)

SEDIMENT FILTER BAG

SEWING IN REINFORCEMENT

PLASTER WATER

THAT EXCHANGE HAVE BEEN TO GO OUT

SEDIMENT FILTER BAG PLAN VIEW

N.T.S.

Diagram illustrating the components of a sediment diver profile:

- DISCHARGE WATER
- SEDIMENT FILTER BAG
- PUMP
- SEDIMENT INLET
- SEDIMENT FLOW

SEDIMENT DIVER PROFILE

N.T.S.

NOTE: A FILTRATION BAG IS NOT REQUIRED IF
IF THE DRAINAGE SYSTEM CAN BE ADEQUATELY
PROTECTED

DEWATERING CONTROLS

SWELLING DEPENDS ON ALKALI STRENGTH

ORGANIC FIBER TREATING (e.g. caustic soda)

ORGANIC FIBER TREATING (e.g. caustic soda)

ORGANIC FILTER TUBE PERIMETER CONTROL PLAN VIEW
N.T.S.

ORGANIC FILTER TUBE PERIMETER CONTROL PROFILE
NTS

[illegible]

CONCRETE WASHOUT NOTES

1. SUEDBASS MAYBE REPLACED BY A SOL. BEAM TO ANCHOR THE PLASTIC BAG

CONCRETE WASHOUT AREA

Costello

TRENTA ANNI DI CACCIA ALLE SPORTELLATE
TAVOLE E PIANI IN LEGNO, METALLO, VETRO

ORGANIC FILTER TUBES NOTES

1. TYPE OF SETTING, FILLER MATERIAL, DIAMETER OF TILE, AND SPACING OF TILES SHALL BE SPECIFIED BY THE DESIGNER BASED ON THE FOLLOWING:
 - SIZE PARAMETERS
 - SIZE OF CONTRIBUTING DRAINAGE AREA
 - STRENGTH OF SLOPE
 - GROUND CONDITIONS (SOIL OR PAVEMENT)
2. DESIGNER SHALL SHOW ON THE DRAWINGS THE LOCATIONS WHERE TILES ARE TO BE TURNED UPSLOPE. UPSLOPE LENGTHS SHALL BE MINIMUM OF 10 FEET.

FILTER TUBE
N.T.S.

[illegible]

DATE: 10-27-16
DESK: UNCLAS

CITY OF SUGAR LAND, TEXAS
ENGINEERING DEPARTMENT

CONSTRUCTION PLANS FOR:
EAST HOMEWARD WAY
(RECLAIMED EFFLUENT)
RE-USED WATER LINE

EROSION CONTROL DETAILS

SL-3

3600 36

Maxwellville