



**REVIEW BY FORT BEND COUNTY
COMMISSIONERS COURT**

**Fort Bend County
Engineering Department**
301 Jackson Suite 401
Richmond, Texas 77469
281.633.7500
Permits@fortbendcountytexas.gov

☐ Right of Way Permit
☒ Commercial Driveway Permit

Permit No: 2017-14394

Applicant: Dr. Shan Ing Chung

Job Location Site: 23249 Westheimer Parkway, Katy, TX 77494

Bond No. ██████████ **Date of Bond:** 6/13/2017 **Amount:** \$5,000.00

The above applicant came to make use of certain Fort Bend County property subject to, "The Order Regulating the Laying, Construction, Maintenance, and Repair of Buried Cables, Conduits, and Pole Lines, In, Under, Across or Along Roads, Streets, Highways, and Drainage Ditches in Fort Bend County, Texas, Under the Jurisdiction of the Commissioners Court of Fort Bend County, Texas," as passed by the Commissioners Court of Fort Bend County, Texas, of the Minutes of the Commissioners Court of Fort Bend County, Texas, to the extent that such order is not inconsistent with Chapter 181, Vernon's Texas Statutes and Codes Annotated.

Notes:

1. Evidence of review by the Commissioners Court must be kept on the job site and failure to do so constitutes grounds for job shutdown.
2. Written notices are required:
 - a. 48 hours in advance of construction start up, and
 - b. When construction is completed and ready for final inspection, submit notification to Permit Administrator thru MyGovernmentOnline.org portal.
3. This permit expires one (1) year from date of permit if construction has not commenced.

On this 27th day of June, 2017, Upon Motion of Commissioner Morales, seconded by Commissioner Prestage, duly put and carried, it is ORDERED, ADJUDGED AND DECREED that said notice of said above purpose is hereby acknowledged by the Commissioners Court of Fort Bend County, Texas, and that said notice be placed on record according to the regulation order thereof.

Signature

Presented to Commissioners Court and approved.

By: Charles O. Ay
for County Engineer

Date Recorded 7-11-17 Comm. Court No. 14A

By: N/A
Drainage District Engineer/Manager

Clerk of Commissioners Court
By: Ronda Walker
Deputy



**PERMIT APPLICATION REVIEW FORM FOR
CABLE, CONDUIT, AND POLE LINE ACTIVITY
IN FORT BEND COUNTY**

**Fort Bend County
Engineering Department**
301 Jackson Suite 401
Richmond, Texas 77469
281.633.7500
Permits@fortbendcountytexas.gov

- ☐ Right of Way Permit
☒ Commercial Driveway Permit

Permit No: 2017-14394

The following "Notice of Proposed Cable, Conduit, and/or Pole Line activity in Fort Bend County" and accompanying attachments have been reviewed and the notice conforms to appropriate regulations set by Commissioner's Court of Fort Bend County, Texas.

(1) COMPLETE APPLICATION FORM:

- ☒ a. Name of road, street, and/or drainage ditch affected.
☒ b. Vicinity map showing course of directions
☒ c. Plans and specifications

(2) BOND:

- ☐ County Attorney, approval when applicable.
- ☐ Perpetual bond currently posted. Bond No: _____ Amount: _____
- ☐ Performance bond submitted. Bond No: _____ Amount: _____
- ☒ Cashier's Check Check No: 5502913818 Amount: \$5,000.00

(3) DRAINAGE DISTRICT APPROVAL (WHEN APPLICABLE):

Drainage District Approval

Date

We have reviewed this project and agree it meets minimum requirements.

Charles O. Ay

Permit Administrator

6/19/17
Date



REGIONS

CASHIER'S CHECK

06/13/2017

6-1-1/620

5502913818

DR SHAN ING CHUNG / PERMIT NUMBER 2017-14394

Purchaser / Purchased For

FIVE THOUSAND DOLLARS AND 00 CENTS

PAY TO THE ORDER OF: FORT BEND COUNTY, TX

\$5,000.00

Regions Bank

Authorized Signature



Security
Features
Bank



CHECKS LIST EACH SEPARATELY		DOLLARS	CENTS
1			
2			
3		\$ 29	
4		Seq#	
5			
6			
7			
8			
9			
10			
11			
12			
13			
14			
15			
16			
17			
18			
19			
20			
21			
22			
23			
24			
25			
26			
27			
28			
29			
30			
TOTAL THIS SIDE			
ENTER THE TOTAL IN THE SPACE PROVIDED			
CASH COUNT - FOR OFFICE USE			
	X 100		
	X 50		
	X 20		
	X 10		
	X 5		
	X 2		
	X 1		
TOTAL	\$		

07/03/2017
DDA Deposit \$,000.00

07032017

**PRINT**

Order Confirmation

Fort Bend County, Office of County Clerk

301 Jackson Street
Richmond, TX 77469
U.S.A.

TXCLASS

Order Date: 7/11/2017 Order Number: [REDACTED]

Participant Name: Fort Bend County, Office of County Clerk

Account Name: [REDACTED]
DrShanIngChung

Account Number: TXCLASS [REDACTED] Authorized Linda Willis

Transaction Type: Contribution

Transaction Amount: \$5,000.00

Bank Name: PROSPERITY BANK

Bank Account No: [REDACTED]

Payment Type: ACH *Please note you have made an ACH Contribution, these funds will not be available for withdrawal until the following business day.*

ABA: [REDACTED]

Payment Instructions:

Memo:

Email: clientservices@texasclass.com Tel: (800) 707-6242 Fax: (855) 848-9910 www.texasclass.com

DEPOSIT

PERMIT #

2017-14394

STYLE:

Dr. Shan Ing Chung

CCM 6/27/17 #14A

NAME PUT INTO TEXAS CLASS AS:

[REDACTED]

TEXAS CLASS ACCOUNT NUMBER

[REDACTED]

DEPOSIT AMOUNT:

\$5,000.00

DATE RECEIVED:

7/3/2017

DATE TRANSFERRED TO TEXAS CLASS:

7/5/2017

20 0 20 40 60 Feet

NORTH

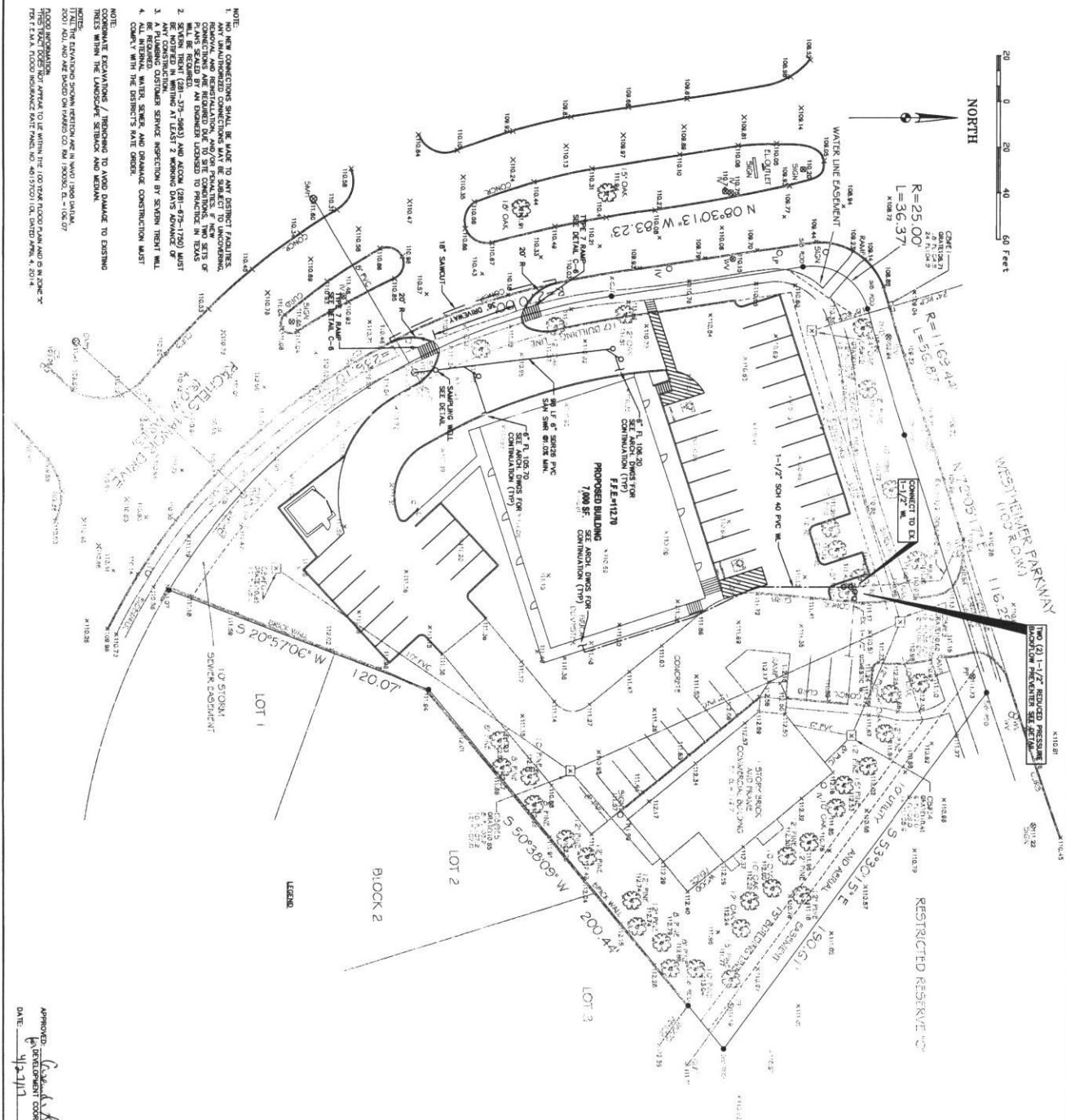

NOTE: NEW CONSTRUCTION SHALL BE MADE TO ANY EXISTING FACILITIES. ANY UNAUTHORIZED CONNECTIONS MAY BE SUBJECT TO UNCOVERING, REMOVAL AND REINSTATEMENT AT OWNER'S RISK. IF NEW CONSTRUCTION IS TO BE MADE TO ANY EXISTING FACILITIES, THE DESIGNER SHALL BE RESPONSIBLE FOR OBTAINING ALL NECESSARY PERMITS AND APPROVALS FROM THE DISTRICT ENGINEER. THE DESIGNER SHALL BE RESPONSIBLE FOR OBTAINING ALL NECESSARY PERMITS AND APPROVALS FROM THE DISTRICT ENGINEER. THE DESIGNER SHALL BE RESPONSIBLE FOR OBTAINING ALL NECESSARY PERMITS AND APPROVALS FROM THE DISTRICT ENGINEER.

APPROVED: *[Signature]*
DATE: 4/2/17

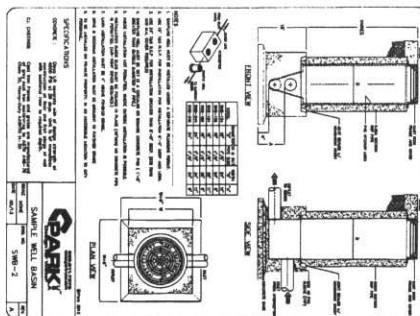
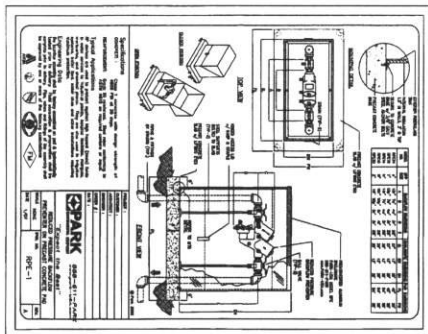

<p>PROJECT INFORMATION</p> <p>PROJECT NO. 1000</p> <p>DATE: 4/2/17</p> <p>REVISIONS:</p>		<p>NEW STRIP CENTER</p> <p>23249 Westheimer Parkway</p> <p>Katy, Texas 77494</p>		<p>HC ARCHITECTURE & ASSOCIATES</p> <p>4845 WILLOWBEND BLVD.</p> <p>Houston, Texas 77035</p> <p>Phone: 832.571.6829</p> <p>Fax: 713.723.3785</p>	
<p>DESIGNER:</p> <p>DATE:</p> <p>REVISIONS:</p>		<p>CLIENT:</p> <p>DATE:</p> <p>REVISIONS:</p>		<p>APPROVED:</p> <p>DATE:</p>	

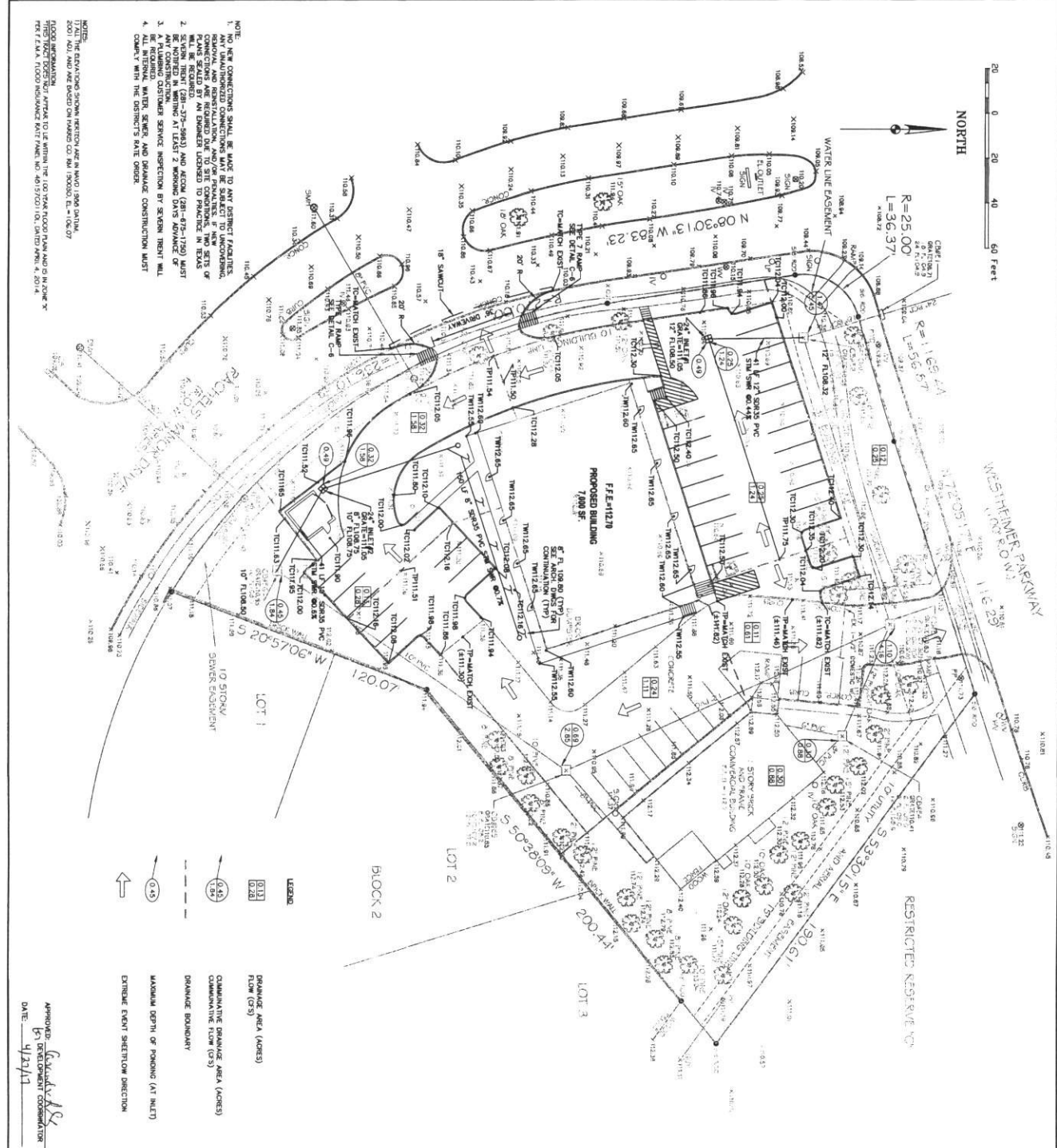

STORM SEWER CALCULATIONS
 TAYL & ASSOCIATES

CLIENT: HC Architect & Associates
 PROJECT: 23249 Westheimer Parkway
 DATE: 10/10/10
 DATE LAST MODIFIED: 10/10/10
 DATE CHECKED: 10/10/10

ENTER STORM EVENT FREQUENCY: 2 year Business District
 ENTER C VALUE: 0.80

Line	Upstream	Downstream	Reach Length (ft)	Pipe Size (in)	Pipe Material	Pipe Grade %	Area (sq ft)	Total Area (sq ft)	Runoff Coefficient	CA	T.C. (minutes)	Intensity (in/hr)	Sum of Flows (cfs)	Flow (cfs)	Velocity (ft/s)	Actual Velocity (ft/s)	Hydraulic Gradient (ft/ft)	Change in Head (ft)	Upstream Top of Curve (ft)	Hydraulic Grade (ft)	Minimum Drop (ft)	Pipe Inverts (ft)	Upstream (ft)	Downstream (ft)	Depth from Gutter to Inlet (ft)
1	10.00	10.00	41.00	10	RCP	0.81%	0.32	0.32	0.73	0.23	10.0	1.88	1.90	1.71	3.14	2.81	0.824%	0.21	111.26	108.50	108.50	108.50	108.50	108.50	1.71
2	10.00	10.00	10.00	10	RCP	0.81%	0.32	0.32	0.73	0.23	10.0	1.88	1.90	1.71	3.14	2.81	0.824%	0.21	111.26	108.50	108.50	108.50	108.50	108.50	1.71
3	10.00	10.00	10.00	10	RCP	0.81%	0.32	0.32	0.73	0.23	10.0	1.88	1.90	1.71	3.14	2.81	0.824%	0.21	111.26	108.50	108.50	108.50	108.50	108.50	1.71
4	10.00	10.00	10.00	10	RCP	0.81%	0.32	0.32	0.73	0.23	10.0	1.88	1.90	1.71	3.14	2.81	0.824%	0.21	111.26	108.50	108.50	108.50	108.50	108.50	1.71
5	10.00	10.00	10.00	10	RCP	0.81%	0.32	0.32	0.73	0.23	10.0	1.88	1.90	1.71	3.14	2.81	0.824%	0.21	111.26	108.50	108.50	108.50	108.50	108.50	1.71
6	10.00	10.00	10.00	10	RCP	0.81%	0.32	0.32	0.73	0.23	10.0	1.88	1.90	1.71	3.14	2.81	0.824%	0.21	111.26	108.50	108.50	108.50	108.50	108.50	1.71
7	10.00	10.00	10.00	10	RCP	0.81%	0.32	0.32	0.73	0.23	10.0	1.88	1.90	1.71	3.14	2.81	0.824%	0.21	111.26	108.50	108.50	108.50	108.50	108.50	1.71
8	10.00	10.00	10.00	10	RCP	0.81%	0.32	0.32	0.73	0.23	10.0	1.88	1.90	1.71	3.14	2.81	0.824%	0.21	111.26	108.50	108.50	108.50	108.50	108.50	1.71
9	10.00	10.00	10.00	10	RCP	0.81%	0.32	0.32	0.73	0.23	10.0	1.88	1.90	1.71	3.14	2.81	0.824%	0.21	111.26	108.50	108.50	108.50	108.50	108.50	1.71
10	10.00	10.00	10.00	10	RCP	0.81%	0.32	0.32	0.73	0.23	10.0	1.88	1.90	1.71	3.14	2.81	0.824%	0.21	111.26	108.50	108.50	108.50	108.50	108.50	1.71
11	10.00	10.00	10.00	10	RCP	0.81%	0.32	0.32	0.73	0.23	10.0	1.88	1.90	1.71	3.14	2.81	0.824%	0.21	111.26	108.50	108.50	108.50	108.50	108.50	1.71
12	10.00	10.00	10.00	10	RCP	0.81%	0.32	0.32	0.73	0.23	10.0	1.88	1.90	1.71	3.14	2.81	0.824%	0.21	111.26	108.50	108.50	108.50	108.50	108.50	1.71
13	10.00	10.00	10.00	10	RCP	0.81%	0.32	0.32	0.73	0.23	10.0	1.88	1.90	1.71	3.14	2.81	0.824%	0.21	111.26	108.50	108.50	108.50	108.50	108.50	1.71
14	10.00	10.00	10.00	10	RCP	0.81%	0.32	0.32	0.73	0.23	10.0	1.88	1.90	1.71	3.14	2.81	0.824%	0.21	111.26	108.50	108.50	108.50	108.50	108.50	1.71
15	10.00	10.00	10.00	10	RCP	0.81%	0.32	0.32	0.73	0.23	10.0	1.88	1.90	1.71	3.14	2.81	0.824%	0.21	111.26	108.50	108.50	108.50	108.50	108.50	1.71
16	10.00	10.00	10.00	10	RCP	0.81%	0.32	0.32	0.73	0.23	10.0	1.88	1.90	1.71	3.14	2.81	0.824%	0.21	111.26	108.50	108.50	108.50	108.50	108.50	1.71
17	10.00	10.00	10.00	10	RCP	0.81%	0.32	0.32	0.73	0.23	10.0	1.88	1.90	1.71	3.14	2.81	0.824%	0.21	111.26	108.50	108.50	108.50	108.50	108.50	1.71
18	10.00	10.00	10.00	10	RCP	0.81%	0.32	0.32	0.73	0.23	10.0	1.88	1.90	1.71	3.14	2.81	0.824%	0.21	111.26	108.50	108.50	108.50	108.50	108.50	1.71
19	10.00	10.00	10.00	10	RCP	0.81%	0.32	0.32	0.73	0.23	10.0	1.88	1.90	1.71	3.14	2.81	0.824%	0.21	111.26	108.50	108.50	108.50	108.50	108.50	1.71
20	10.00	10.00	10.00	10	RCP	0.81%	0.32	0.32	0.73	0.23	10.0	1.88	1.90	1.71	3.14	2.81	0.824%	0.21	111.26	108.50	108.50	108.50	108.50	108.50	1.71
21	10.00	10.00	10.00	10	RCP	0.81%	0.32	0.32	0.73	0.23	10.0	1.88	1.90	1.71	3.14	2.81	0.824%	0.21	111.26	108.50	108.50	108.50	108.50	108.50	1.71
22	10.00	10.00	10.00	10	RCP	0.81%	0.32	0.32	0.73	0.23	10.0	1.88	1.90	1.71	3.14	2.81	0.824%	0.21	111.26	108.50	108.50	108.50	108.50	108.50	1.71
23	10.00	10.00	10.00	10	RCP	0.81%	0.32	0.32	0.73	0.23	10.0	1.88	1.90	1.71	3.14	2.81	0.824%	0.21	111.26	108.50	108.50	108.50	108.50	108.50	1.71
24	10.00	10.00	10.00	10	RCP	0.81%	0.32	0.32	0.73	0.23	10.0	1.88	1.90	1.71	3.14	2.81	0.824%	0.21	111.26	108.50	108.50	108.50	108.50	108.50	1.71
25	10.00	10.00	10.00	10	RCP	0.81%	0.32	0.32	0.73	0.23	10.0	1.88	1.90	1.71	3.14	2.81	0.824%	0.21	111.26	108.50	108.50	108.50	108.50	108.50	1.71
26	10.00	10.00	10.00	10	RCP	0.81%	0.32	0.32	0.73	0.23	10.0	1.88	1.90	1.71	3.14	2.81	0.824%	0.21	111.26	108.50	108.50	108.50	108.50	108.50	1.71
27	10.00	10.00	10.00	10	RCP	0.81%	0.32	0.32	0.73	0.23	10.0	1.88	1.90	1.71	3.14	2.81	0.824%	0.21	111.26	108.50	108.50	108.50	108.50	108.50	1.71
28	10.00	10.00	10.00	10	RCP	0.81%	0.32	0.32	0.73	0.23	10.0	1.88	1.90	1.71	3.14	2.81	0.824%	0.21	111.26	108.50	108.50	108.50	108.50	108.50	1.71
29	10.00	10.00	10.00	10	RCP	0.81%	0.32	0.32	0.73	0.23	10.0	1.88	1.90	1.71	3.14	2.81	0.824%	0.21	111.26	108.50	108.50	108.50	108.50	108.50	1.71
30	10.00	10.00	10.00	10	RCP	0.81%	0.32	0.32	0.73	0.23	10.0	1.88	1.90	1.71	3.14	2.81	0.824%	0.21	111.26	108.50	108.50	108.50	108.50	108.50	1.71
31	10.00	10.00	10.00	10	RCP	0.81%	0.32	0.32	0.73	0.23	10.0	1.88	1.90	1.71	3.14	2.81	0.824%	0.21	111.26	108.50	108.50	108.50	108.50	108.50	1.71
32	10.00	10.00	10.00	10	RCP	0.81%	0.32	0.32	0.73	0.23	10.0	1.88	1.90	1.71	3.14	2.81	0.824%	0.21	111.26	108.50	108.50	108.50	108.50	108.50	1.71
33	10.00	10.00	10.00	10	RCP	0.81%	0.32	0.32	0.73	0.23	10.0	1.88	1.90	1.71	3.14	2.81	0.824%	0.21	111.26	108.50	108.50	108.50	108.50	108.50	1.71
34	10.00	10.00	10.00	10	RCP	0.81%	0.32	0.32	0.73	0.23	10.0	1.88	1.90	1.71	3.14	2.81	0.824%	0.21	111.26	108.50	108.50	108.50	108.50	108.50	1.71
35	10.00	10.00	10.00	10	RCP	0.81%	0.32	0.32	0.73	0.23	10.0	1.88	1.90	1.71	3.14	2.81	0.824%	0.21	111.26	108.50	108.50	108.50	108.50	108.50	1.71
36	10.00	10.00	10.00	10	RCP	0.81%	0.32	0.32	0.73	0.23	10.0	1.88	1.90	1.71	3.14	2.81	0.824%	0.21	111.26	108.50	108.50	108.50	108.50	108.50	1.71
37	10.00	10.00	10.00	10	RCP	0.81%	0.32	0.32	0.73	0.23	10.0	1.88	1.90	1.71	3.14	2.81	0.824%	0.21	111.26	108.50	108.50	108.50	108.50	108.50	1.71

1. SET POSTS AT REQUIRED SPACING
2. EXCAVATE A 6"-8" TRENCH UPSLOPE
3. ATTACH FILTER FABRIC TO POSTS
4. BACKFILL WITH GRANULAR FILL TO 18" MIN. DEPTH
5. SECURE FABRIC TO POSTS
6. EXCAVATE SOIL
7. BACKFILL AND COMPACT THE EXCAVATED SOIL

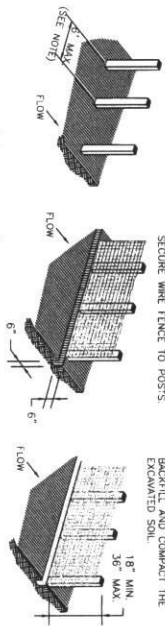

GENERAL NOTES:

1. SECURELY FASTEN MESH FENCING TO POSTS WITH STAPLES OR TIE WIRES.
2. WHEN TWO SECTIONS OF FILTER FABRIC ADJOIN EACH OTHER, OVERLAP 6 INCHES AT A POST. FOLD TOGETHER, AND ATTACH TO A POST.
3. REMOVE SEDIMENT DEPOSITS WHEN SLOPE REACHES ONE-THIRD OF THE HEIGHT OF THE FENCE IN DEPTH.

REINFORCED FILTER FABRIC BARRIER

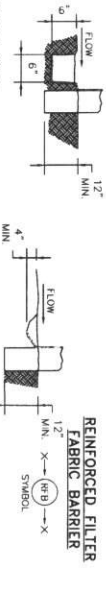

GENERAL NOTES:

1. THE SIZE OF TANK FOUNDATION AREA, DEPENDS ON THE SIZE OF ABOVE GROUND STORAGE TANK AND DISPENSER ASSEMBLY.
2. INSTALL IMPERMEABLE LINER AS PER MANUFACTURER'S RECOMMENDATIONS.

ABOVE GROUND TEMP. VEHICLE & EQUIPMENT FUELING AREA WITH TANK

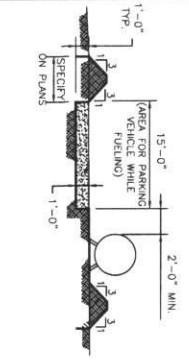

GENERAL NOTES:

1. FILTER ROLLS WILL BE UTILIZED ONLY WHEN SITE CONDITIONS DO NOT PERMIT THE USE OF FILTER FABRIC BARRIER, AND AS APPROVED BY THE ENGINEER.

INLET PROTECTION BARRIER WITH FILTER ROLLS

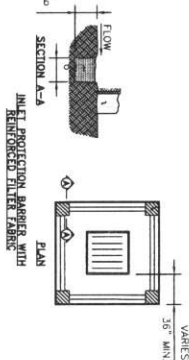

GENERAL NOTES:

1. MINIMUM LENGTH IS AS SHOWN ON CONSTRUCTION DRAWINGS OR 50 FEET, WHICHEVER IS MORE.
2. CONSTRUCT AND MAINTAIN CONSTRUCTION EXIT WITH CONCRETE OR ASPHALT SURFACE, INCLUDING ALL POINTS OF ACCESS OR EGRESS.
3. UNLESS SHOWN ON THE CONSTRUCTION DRAWINGS, MAINTAIN THE STABILIZED CONSTRUCTION EXIT.
4. WHEN SHOWING THE STABILIZED AREA TO ACCOMMODATE A TRUCK WASHING AREA, PROVIDE OUTLET SEDIMENT TRAP FOR THE TRUCK WASHING AREA.
5. PROVIDE PERIODIC TOP DRESSING WITH ADDITIONAL COARSE AGGREGATE TO MAINTAIN THE REQUIRED DEPTH OF THE STABILIZED AREA.
6. PERIODICLY CLEAN AGGREGATE TO EXPOSE A CLEAN DRAINING SURFACE.
7. MAINTAIN 14" WIDTH FOR ONE WAY TRAFFIC AND 20" WIDTH FOR TWO WAY TRAFFIC.

STABILIZED CONSTRUCTION ACCESS

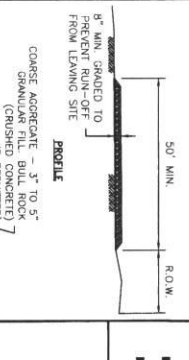

GENERAL NOTES:

1. MINIMUM LENGTH IS AS SHOWN ON CONSTRUCTION DRAWINGS OR 50 FEET, WHICHEVER IS MORE.
2. CONSTRUCT AND MAINTAIN CONSTRUCTION EXIT WITH CONCRETE OR ASPHALT SURFACE, INCLUDING ALL POINTS OF ACCESS OR EGRESS.
3. UNLESS SHOWN ON THE CONSTRUCTION DRAWINGS, MAINTAIN THE STABILIZED CONSTRUCTION EXIT.
4. WHEN SHOWING THE STABILIZED AREA TO ACCOMMODATE A TRUCK WASHING AREA, PROVIDE OUTLET SEDIMENT TRAP FOR THE TRUCK WASHING AREA.
5. PROVIDE PERIODIC TOP DRESSING WITH ADDITIONAL COARSE AGGREGATE TO MAINTAIN THE REQUIRED DEPTH OF THE STABILIZED AREA.
6. PERIODICLY CLEAN AGGREGATE TO EXPOSE A CLEAN DRAINING SURFACE.
7. MAINTAIN 14" WIDTH FOR ONE WAY TRAFFIC AND 20" WIDTH FOR TWO WAY TRAFFIC.

CONCRETE TRUCK WASHOUT AREA

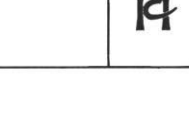

GENERAL NOTES:

1. POST A SIGN READING "CONCRETE WASHOUT AREA" TO THE RIGHT OF THE CONCRETE TRUCK WASHOUT AREA.
2. DRAINAGE FROM THE CONCRETE TRUCK WASHOUT AREA SHALL BE DIRECTED TO THE STORM SEWER SYSTEM OR ANY OTHER SMALL DRAIN, OR CONSTRUCT ENTRY ROAD AND BOTTOM OF WASHOUT AREA TO SUPPORT EXPECTED LOADINGS FROM TRUCKS EQUIPMENT.

CONCRETE WASHOUT PIT



SECTION C-C

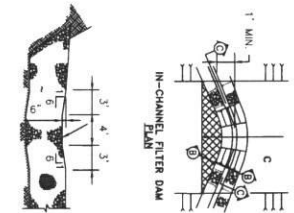

SECTION B-B

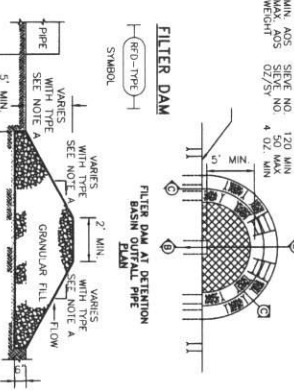

SECTION A-A

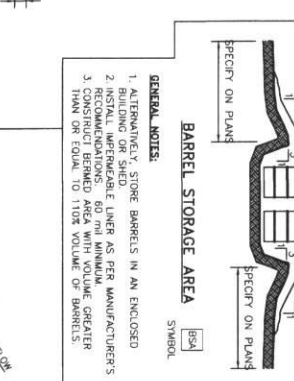

SECTION D-D

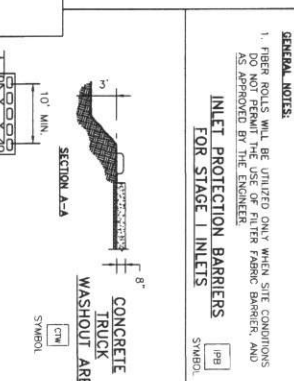

SECTION E-E



SECTION F-F

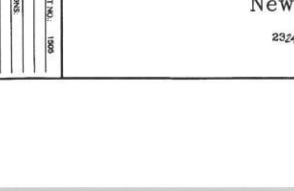

1. TYPES OF FILTER DAMS
1. TYPE 1 (NON-REINFORCED)
 - a. EXISTING GROUND TO TOP OF FILTER DAM
 - b. TOP WIDTH - 2 FEET (MINIMUM)
 - c. SLOPES - 2:1 (MAXIMUM)
2. TYPE 2 (REINFORCED)
 - a. EXISTING GROUND TO TOP OF FILTER DAM
 - b. TOP WIDTH - 2 FEET (MINIMUM)
 - c. SLOPES - 2:1 (MAXIMUM)
3. TYPE 3 (REINFORCED)
 - a. EXISTING GROUND TO TOP OF FILTER DAM
 - b. TOP WIDTH - 2 FEET (MINIMUM)
 - c. SLOPES - 2:1 (MAXIMUM)
4. TYPE 4 (GABION)
 - a. EXISTING GROUND TO TOP OF FILTER DAM
 - b. TOP WIDTH - 2 FEET (MINIMUM)
 - c. SLOPES - 2:1 (MAXIMUM)
5. TYPE 5 (AS SHOWN ON THE PLANS)

1. TYPE 1 (NON-REINFORCED)
 - a. EXISTING GROUND TO TOP OF FILTER DAM
 - b. TOP WIDTH - 2 FEET (MINIMUM)
 - c. SLOPES - 2:1 (MAXIMUM)
2. TYPE 2 (REINFORCED)
 - a. EXISTING GROUND TO TOP OF FILTER DAM
 - b. TOP WIDTH - 2 FEET (MINIMUM)
 - c. SLOPES - 2:1 (MAXIMUM)
3. TYPE 3 (REINFORCED)
 - a. EXISTING GROUND TO TOP OF FILTER DAM
 - b. TOP WIDTH - 2 FEET (MINIMUM)
 - c. SLOPES - 2:1 (MAXIMUM)
4. TYPE 4 (GABION)
 - a. EXISTING GROUND TO TOP OF FILTER DAM
 - b. TOP WIDTH - 2 FEET (MINIMUM)
 - c. SLOPES - 2:1 (MAXIMUM)
5. TYPE 5 (AS SHOWN ON THE PLANS)

1. TYPE 1 (NON-REINFORCED)
 - a. EXISTING GROUND TO TOP OF FILTER DAM
 - b. TOP WIDTH - 2 FEET (MINIMUM)
 - c. SLOPES - 2:1 (MAXIMUM)
2. TYPE 2 (REINFORCED)
 - a. EXISTING GROUND TO TOP OF FILTER DAM
 - b. TOP WIDTH - 2 FEET (MINIMUM)
 - c. SLOPES - 2:1 (MAXIMUM)
3. TYPE 3 (REINFORCED)
 - a. EXISTING GROUND TO TOP OF FILTER DAM
 - b. TOP WIDTH - 2 FEET (MINIMUM)
 - c. SLOPES - 2:1 (MAXIMUM)
4. TYPE 4 (GABION)
 - a. EXISTING GROUND TO TOP OF FILTER DAM
 - b. TOP WIDTH - 2 FEET (MINIMUM)
 - c. SLOPES - 2:1 (MAXIMUM)
5. TYPE 5 (AS SHOWN ON THE PLANS)

1. TYPE 1 (NON-REINFORCED)
 - a. EXISTING GROUND TO TOP OF FILTER DAM
 - b. TOP WIDTH - 2 FEET (MINIMUM)
 - c. SLOPES - 2:1 (MAXIMUM)
2. TYPE 2 (REINFORCED)
 - a. EXISTING GROUND TO TOP OF FILTER DAM
 - b. TOP WIDTH - 2 FEET (MINIMUM)
 - c. SLOPES - 2:1 (MAXIMUM)
3. TYPE 3 (REINFORCED)
 - a. EXISTING GROUND TO TOP OF FILTER DAM
 - b. TOP WIDTH - 2 FEET (MINIMUM)
 - c. SLOPES - 2:1 (MAXIMUM)
4. TYPE 4 (GABION)
 - a. EXISTING GROUND TO TOP OF FILTER DAM
 - b. TOP WIDTH - 2 FEET (MINIMUM)
 - c. SLOPES - 2:1 (MAXIMUM)
5. TYPE 5 (AS SHOWN ON THE PLANS)

1. TYPE 1 (NON-REINFORCED)
 - a. EXISTING GROUND TO TOP OF FILTER DAM
 - b. TOP WIDTH - 2 FEET (MINIMUM)
 - c. SLOPES - 2:1 (MAXIMUM)
2. TYPE 2 (REINFORCED)
 - a. EXISTING GROUND TO TOP OF FILTER DAM
 - b. TOP WIDTH - 2 FEET (MINIMUM)
 - c. SLOPES - 2:1 (MAXIMUM)
3. TYPE 3 (REINFORCED)
 - a. EXISTING GROUND TO TOP OF FILTER DAM
 - b. TOP WIDTH - 2 FEET (MINIMUM)
 - c. SLOPES - 2:1 (MAXIMUM)
4. TYPE 4 (GABION)
 - a. EXISTING GROUND TO TOP OF FILTER DAM
 - b. TOP WIDTH - 2 FEET (MINIMUM)
 - c. SLOPES - 2:1 (MAXIMUM)
5. TYPE 5 (AS SHOWN ON THE PLANS)

New Strip Center

23249 Westheimer Parkway
Katy, Texas 77494



HC ARCHITECT & ASSOCIATES
8442 WILLOWBEND BLVD.
HOUSTON, TEXAS 77035
Phone 832.577.4629
Fax 713.723.3785



PROJECT INFORMATION:

PROJECT NO. 10609

DATE: 05-11-17

REVISIONS:

REVISION NO. 1

DATE: 05-11-17

DESCRIPTION:

SWPPP DETAILS

05-11-17

C-5

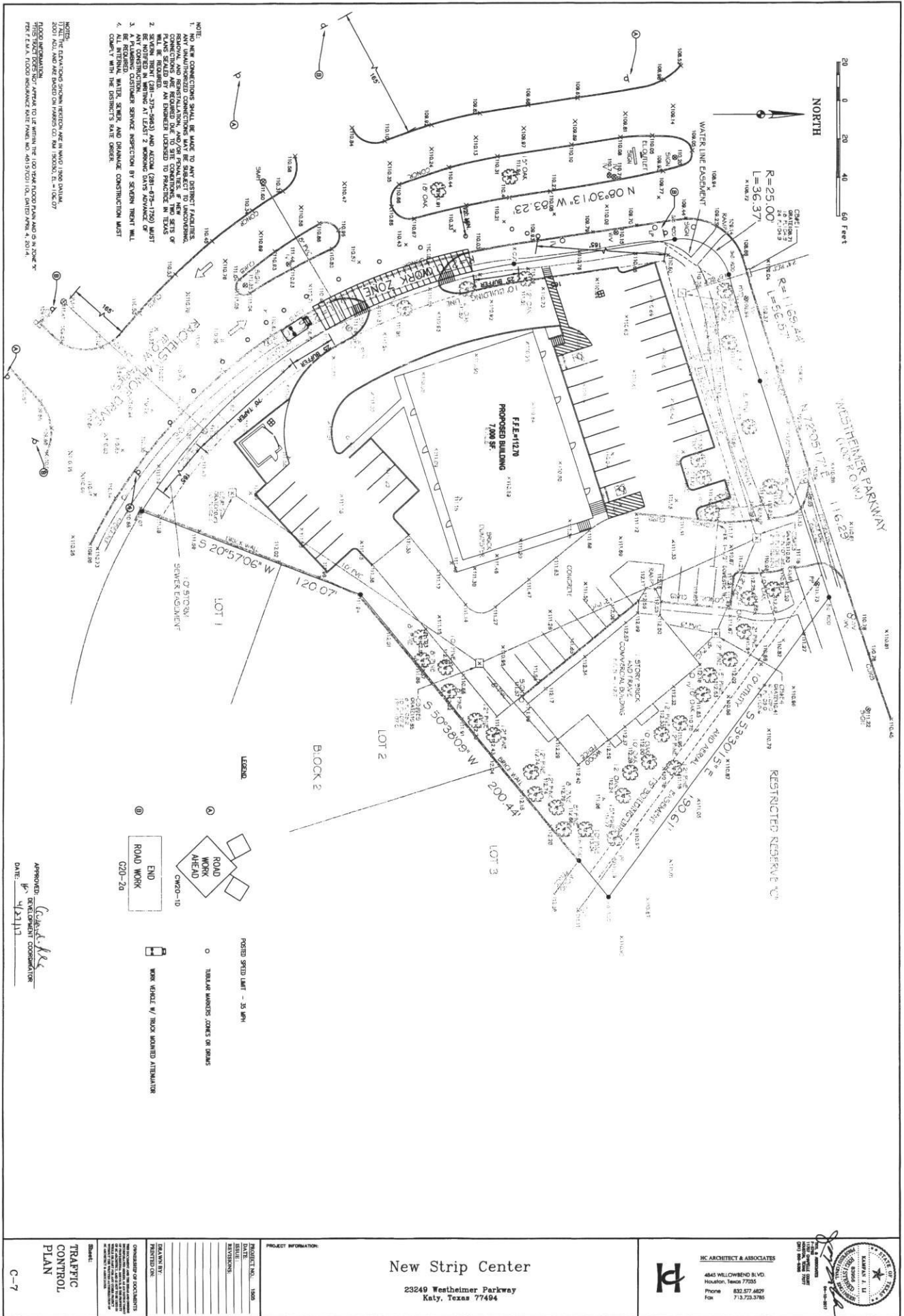

1. 1941年12月7日，日本偷袭珍珠港，太平洋战争爆发。美国对日本宣战，加入反法西斯同盟。
 2. 1942年1月，美、英、苏、中四国在华盛顿发表《联合国家宣言》，正式形成世界反法西斯同盟。
 3. 1942年6月，美、英、苏三国在莫斯科发表《租借法案》，承诺向盟国提供军事援助。
 4. 1943年11月，美、英、苏三国在开罗发表《开罗宣言》，重申三国在太平洋地区的共同利益。
 5. 1945年4月，美、英、苏三国在雅尔塔举行会议，就战后世界秩序达成《雅尔塔协定》。
 6. 1945年8月，美国对日本广岛和长崎投下原子弹，迫使日本无条件投降。
 7. 1945年9月，日本正式签署投降书，第二次世界大战结束。
 8. 1945年10月，美国正式接管菲律宾，结束日本在菲律宾的殖民统治。
 9. 1946年1月，美、英、苏三国在旧金山召开联合国国际组织会议，通过《联合国宪章》。
 10. 1946年2月，美国正式承认菲律宾的独立。

[illegible][illegible]

STATE OF TEXAS
COUNTY OF DALLAS
I, STEVE R. JOHNS, A PROFESSIONAL ENGINEER REGISTERED IN THE STATE OF TEXAS, DO HEREBY CERTIFY THAT THIS PLAN MEETS ALL REQUIREMENTS OF THE TEXAS PROFESSIONAL ENGINEERING ACT AND THE RULES OF THE BOARD OF ENGINEERING EXAMINERS.
DATE: 06/11/2014
TIME: 1:40 PM
BY: [Signature]

STEFAN - 10/18/11
STEFAN, JONAS INC. WFR
1000 S. MICHIGAN RD. 25200

[illegible]

1. 2. 3. 4. 5. 6. 7. 8. 9. 10. 11. 12. 13. 14. 15. 16. 17. 18. 19. 20. 21. 22. 23. 24. 25. 26. 27. 28. 29. 30. 31. 32. 33. 34. 35. 36. 37. 38. 39. 40. 41. 42. 43. 44. 45. 46. 47. 48. 49. 50. 51. 52. 53. 54. 55. 56. 57. 58. 59. 60. 61. 62. 63. 64. 65. 66. 67. 68. 69. 70. 71. 72. 73. 74. 75. 76. 77. 78. 79. 80. 81. 82. 83. 84. 85. 86. 87. 88. 89. 90. 91. 92. 93. 94. 95. 96. 97. 98. 99. 100. 101. 102. 103. 104. 105. 106. 107. 108. 109. 110. 111. 112. 113. 114. 115. 116. 117. 118. 119. 120. 121. 122. 123. 124. 125. 126. 127. 128. 129. 130. 131. 132. 133. 134. 135. 136. 137. 138. 139. 140. 141. 142. 143. 144. 145. 146. 147. 148. 149. 150. 151. 152. 153. 154. 155. 156. 157. 158. 159. 160. 161. 162. 163. 164. 165. 166. 167. 168. 169. 170. 171. 172. 173. 174. 175. 176. 177. 178. 179. 180. 181. 182. 183. 184. 185. 186. 187. 188. 189. 190. 191. 192. 193. 194. 195. 196. 197. 198. 199. 200. 201. 202. 203. 204. 205. 206. 207. 208. 209. 210. 211. 212. 213. 214. 215. 216. 217. 218. 219. 220. 221. 222. 223. 224. 225. 226. 227. 228. 229. 230. 231. 232. 233. 234. 235. 236. 237. 238. 239. 240. 241. 242. 243. 244. 245. 246. 247. 248. 249. 250. 251. 252. 253. 254. 255. 256. 257. 258. 259. 260. 261. 262. 263. 264. 265. 266. 267. 268. 269. 270. 271. 272. 273. 274. 275. 276. 277. 278. 279. 280. 281. 282. 283. 284. 285. 286. 287. 288. 289. 290. 291. 292. 293. 294. 295. 296. 297. 298. 299. 300. 301. 302. 303. 304. 305. 306. 307. 308. 309. 310. 311. 312. 313. 314. 315. 316. 317. 318. 319. 320. 321. 322. 323. 324. 325. 326. 327. 328. 329. 330. 331. 332. 333. 334. 335. 336. 337. 338. 339. 340. 341. 342. 343. 344. 345. 346. 347. 348. 349. 350. 351. 352. 353. 354. 355. 356. 357. 358. 359. 360. 361. 362. 363. 364. 365. 366. 367. 368. 369. 370. 371. 372. 373. 374. 375. 376. 377. 378. 379. 380. 381. 382. 383. 384. 385. 386. 387. 388. 389. 390. 391. 392. 393. 394. 395. 396. 397. 398. 399. 400. 401. 402. 403. 404. 405. 406. 407. 408. 409. 410. 411. 412. 413. 414. 415. 416. 417. 418. 419. 420. 421. 422. 423. 424. 425. 426. 427. 428. 429. 430. 431. 432. 433. 434. 435. 436. 437. 438. 439. 440. 441. 442. 443. 444. 445. 446. 447. 448. 449. 450. 451. 452. 453. 454. 455. 456. 457. 458. 459. 460. 461. 462. 463. 464. 465. 466. 467. 468. 469. 470. 471. 472. 473. 474. 475. 476. 477. 478. 479. 480. 481. 482. 483. 484. 485. 486. 487. 488. 489. 490. 491. 492. 493. 494. 495. 496. 497. 498. 499. 500. 501. 502. 503. 504. 505. 506. 507. 508. 509. 510. 511. 512. 513. 514. 515. 516. 517. 518. 519. 520. 521. 522. 523. 524. 525. 526. 527. 528. 529. 530. 531. 532. 533. 534. 535. 536. 537. 538. 539. 540. 541. 542. 543. 544. 545. 546. 547. 548. 549. 550. 551. 552. 553. 554. 555. 556. 557. 558. 559. 560. 561. 562. 563. 564. 565. 566. 567. 568. 569. 570. 571. 572. 573. 574. 575. 576. 577. 578. 579. 580. 581. 582. 583. 584. 585. 586. 587. 588. 589. 590. 591. 592. 593. 594. 595. 596. 597. 598. 599. 600. 601. 602. 603. 604. 605. 606. 607. 608. 609. 610. 611. 612. 613. 614. 615. 616. 617. 618. 619. 620. 621. 622. 623. 624. 625. 626. 627. 628. 629. 630. 631. 632. 633. 634. 635. 636. 637. 638. 639. 640. 641. 642. 643. 644. 645. 646. 647. 648. 649. 650. 651. 652. 653. 654. 655. 656. 657. 658. 659. 660. 661. 662. 663. 664. 665. 666. 667. 668. 669. 670. 671. 672. 673. 674. 675. 676. 677. 678. 679. 680. 681. 682. 683. 684. 685. 686. 687. 688. 689. 690. 691. 692. 693. 694. 695. 696. 697. 698. 699. 700. 701. 702. 703. 704. 705. 706. 707. 708. 709. 710. 711. 712. 713. 714. 715. 716. 717. 718. 719. 720. 721. 722. 723. 724. 725. 726. 727. 728. 729. 730. 731. 732. 733. 734. 735. 736. 737. 738. 739. 740. 741. 742. 743. 744. 745. 746. 747. 748. 749. 750. 751. 752. 753. 754. 755. 756. 757. 758. 759. 760. 761. 762. 763. 764. 765. 766. 767. 768. 769. 770. 771. 772. 773. 774. 775. 776. 777. 778. 779. 780. 781. 782. 783. 784. 785. 786. 787. 788. 789. 790. 791. 792. 793. 794. 795. 796. 797. 798. 799. 800. 801. 802. 803. 804. 805. 806. 807. 808. 809. 810. 811. 812. 813. 814. 815. 816. 817. 818. 819. 820. 821. 822. 823. 824. 825. 826. 827. 828. 829. 830. 831. 832. 833. 834. 835. 836. 837. 838. 839. 840. 84

RECEIVED BY THE DISTRICT COURT OF FIRST JUDICIAL CIRCUIT
JULY 1907

FILE NO. 204

Wm. H. Brown
FOR RING COUNT END HERE
OK

Dull & Bueche

06/07/83
COMMISSIONER
PACIFIC

E.A.

Bachman

06/07/83
COMMISSIONER
PACIFIC

JAMES E. JOSEPH
COUNTY JUDGE

WILLIAM S. JOSEPH
COMMISSIONER, DISTRICT 3

JAMES E. JOSEPH
COUNTY JUDGE

WILLIAM S. JOSEPH
COMMISSIONER, DISTRICT 4

ALL INFORMATION CONTAINED HEREIN IS UNCLASSIFIED
DATE 06-24-2000 BY SP8 C. M. IN 5105 NUMBER 20418 OF 130 COPIES
ON 06-24-2000 AT RICHMOND, TEXAS. THE DAY AND DATE LAST ABOVE WRITER
WROTE OR LAST COPIED.

STATION 44, NEW YORK
JAN 28 1945



20

6

C

[illegible][illegible]

CINCO RANCH
CINCO FOREST
SECTION THREE

BEING A SUBDIVISION OF 57.197 ACRES IN THE
THOMAS HOBERMAKER SURVEY, A-190
FORT BEND COUNTY, TEXAS

148 LOTS 10 RESERVES 3 BLOCKS
SCALE: 1" = 100'

JANUARY, 2000

DRAWN BY:
WESTBROOK CINCO EAST, L.P.,
BY: WESTERLA MANAGEMENT, L.L.C.,
AUTORIZED REPRESENTATIVE
4002 WEST MOORE ROAD, SUITE 200, FORT WORTH, TEXAS 76104-3882

WALTER F. NELSON, VICE PRESIDENT
KENT S. FLOCKETT, ASSISTANT VICE PRESIDENT

KERRY R. GILBERT & ASSOCIATES, INC.
LAND PLANNING CONSULTANTS
15416 PARK RIDGE DRIVE, SUITE 400
FARMERS BRANCH, TEXAS 75440
TEL: 972-261-1215 FAX: 972-261-5180

20000816/03
PLOT FOR RECORD
TMA 5.10/8.4M
DIT 8.4 2001
Drawn by: [Signature]
Check Date: 1/14/00
Ded V A

GRAND PARKWAY (VARYING WIDTH)

VOL. 2170, PG. 2025
F.B.C.O.R.

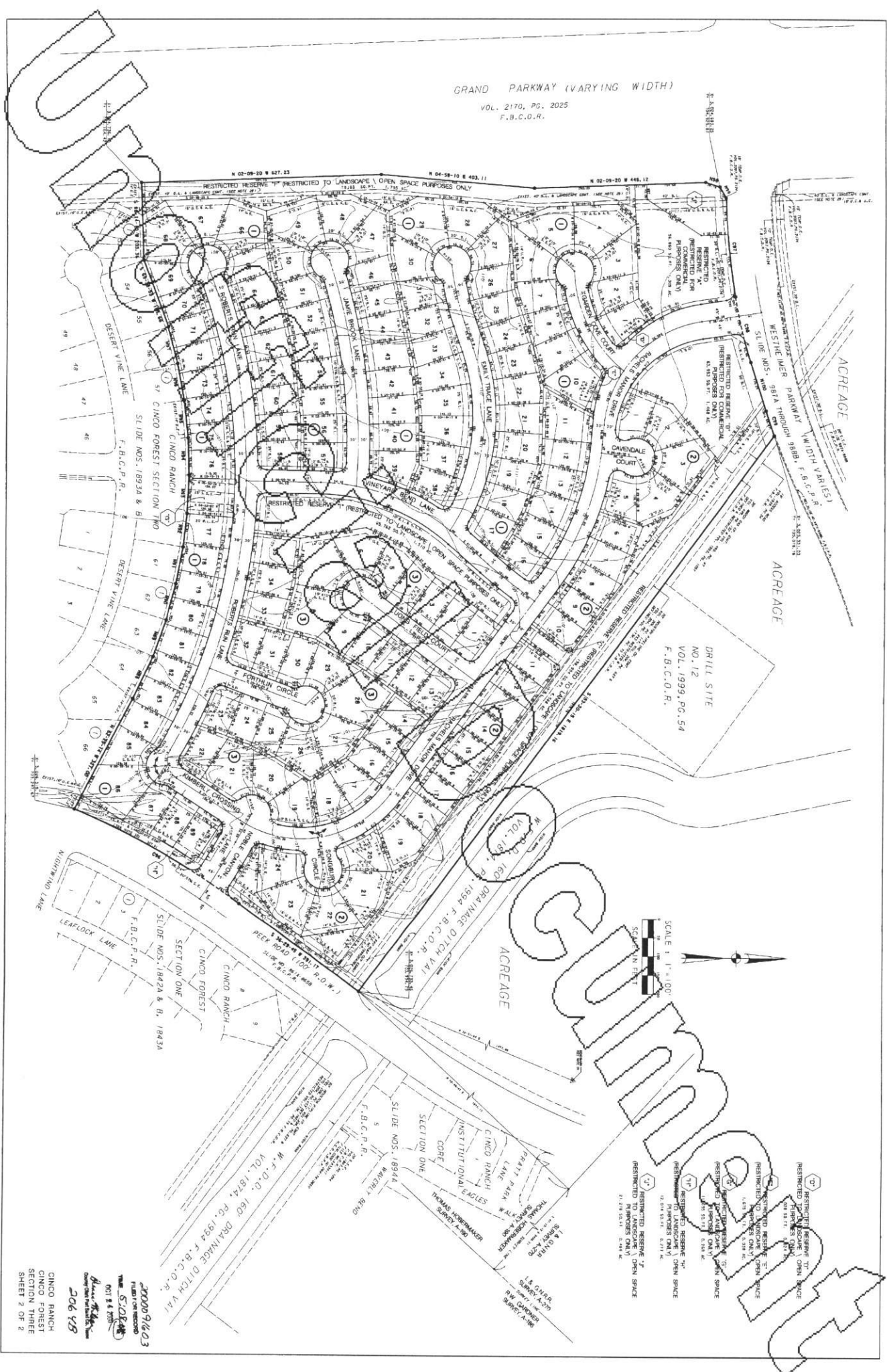

200091403
FILED/RECORDED
VOL. 5102, PG. 44
NOV 14 2000
COUNTY OF LOS ANGELES
206 V/S
CINCO RANCH
CINCO FOREST
SECTION THREE
SHEET 2 OF 2

- (1) RESTRICTED RESERVE "T" (RESTRICTED TO LANDSCAPE / OPEN SPACE PURPOSES ONLY)
- (2) RESTRICTED RESERVE "T" (RESTRICTED TO LANDSCAPE / OPEN SPACE PURPOSES ONLY)
- (3) RESTRICTED RESERVE "T" (RESTRICTED TO LANDSCAPE / OPEN SPACE PURPOSES ONLY)
- (4) RESTRICTED RESERVE "T" (RESTRICTED TO LANDSCAPE / OPEN SPACE PURPOSES ONLY)
- (5) RESTRICTED RESERVE "T" (RESTRICTED TO LANDSCAPE / OPEN SPACE PURPOSES ONLY)
- (6) RESTRICTED RESERVE "T" (RESTRICTED TO LANDSCAPE / OPEN SPACE PURPOSES ONLY)
- (7) RESTRICTED RESERVE "T" (RESTRICTED TO LANDSCAPE / OPEN SPACE PURPOSES ONLY)
- (8) RESTRICTED RESERVE "T" (RESTRICTED TO LANDSCAPE / OPEN SPACE PURPOSES ONLY)
- (9) RESTRICTED RESERVE "T" (RESTRICTED TO LANDSCAPE / OPEN SPACE PURPOSES ONLY)
- (10) RESTRICTED RESERVE "T" (RESTRICTED TO LANDSCAPE / OPEN SPACE PURPOSES ONLY)
- (11) RESTRICTED RESERVE "T" (RESTRICTED TO LANDSCAPE / OPEN SPACE PURPOSES ONLY)
- (12) RESTRICTED RESERVE "T" (RESTRICTED TO LANDSCAPE / OPEN SPACE PURPOSES ONLY)
- (13) RESTRICTED RESERVE "T" (RESTRICTED TO LANDSCAPE / OPEN SPACE PURPOSES ONLY)
- (14) RESTRICTED RESERVE "T" (RESTRICTED TO LANDSCAPE / OPEN SPACE PURPOSES ONLY)
- (15) RESTRICTED RESERVE "T" (RESTRICTED TO LANDSCAPE / OPEN SPACE PURPOSES ONLY)
- (16) RESTRICTED RESERVE "T" (RESTRICTED TO LANDSCAPE / OPEN SPACE PURPOSES ONLY)
- (17) RESTRICTED RESERVE "T" (RESTRICTED TO LANDSCAPE / OPEN SPACE PURPOSES ONLY)
- (18) RESTRICTED RESERVE "T" (RESTRICTED TO LANDSCAPE / OPEN SPACE PURPOSES ONLY)
- (19) RESTRICTED RESERVE "T" (RESTRICTED TO LANDSCAPE / OPEN SPACE PURPOSES ONLY)
- (20) RESTRICTED RESERVE "T" (RESTRICTED TO LANDSCAPE / OPEN SPACE PURPOSES ONLY)
- (21) RESTRICTED RESERVE "T" (RESTRICTED TO LANDSCAPE / OPEN SPACE PURPOSES ONLY)
- (22) RESTRICTED RESERVE "T" (RESTRICTED TO LANDSCAPE / OPEN SPACE PURPOSES ONLY)
- (23) RESTRICTED RESERVE "T" (RESTRICTED TO LANDSCAPE / OPEN SPACE PURPOSES ONLY)
- (24) RESTRICTED RESERVE "T" (RESTRICTED TO LANDSCAPE / OPEN SPACE PURPOSES ONLY)
- (25) RESTRICTED RESERVE "T" (RESTRICTED TO LANDSCAPE / OPEN SPACE PURPOSES ONLY)
- (26) RESTRICTED RESERVE "T" (RESTRICTED TO LANDSCAPE / OPEN SPACE PURPOSES ONLY)
- (27) RESTRICTED RESERVE "T" (RESTRICTED TO LANDSCAPE / OPEN SPACE PURPOSES ONLY)
- (28) RESTRICTED RESERVE "T" (RESTRICTED TO LANDSCAPE / OPEN SPACE PURPOSES ONLY)
- (29) RESTRICTED RESERVE "T" (RESTRICTED TO LANDSCAPE / OPEN SPACE PURPOSES ONLY)
- (30) RESTRICTED RESERVE "T" (RESTRICTED TO LANDSCAPE / OPEN SPACE PURPOSES ONLY)
- (31) RESTRICTED RESERVE "T" (RESTRICTED TO LANDSCAPE / OPEN SPACE PURPOSES ONLY)
- (32) RESTRICTED RESERVE "T" (RESTRICTED TO LANDSCAPE / OPEN SPACE PURPOSES ONLY)
- (33) RESTRICTED RESERVE "T" (RESTRICTED TO LANDSCAPE / OPEN SPACE PURPOSES ONLY)
- (34) RESTRICTED RESERVE "T" (RESTRICTED TO LANDSCAPE / OPEN SPACE PURPOSES ONLY)
- (35) RESTRICTED RESERVE "T" (RESTRICTED TO LANDSCAPE / OPEN SPACE PURPOSES ONLY)
- (36) RESTRICTED RESERVE "T" (RESTRICTED TO LANDSCAPE / OPEN SPACE PURPOSES ONLY)
- (37) RESTRICTED RESERVE "T" (RESTRICTED TO LANDSCAPE / OPEN SPACE PURPOSES ONLY)
- (38) RESTRICTED RESERVE "T" (RESTRICTED TO LANDSCAPE / OPEN SPACE PURPOSES ONLY)
- (39) RESTRICTED RESERVE "T" (RESTRICTED TO LANDSCAPE / OPEN SPACE PURPOSES ONLY)
- (40) RESTRICTED RESERVE "T" (RESTRICTED TO LANDSCAPE / OPEN SPACE PURPOSES ONLY)
- (41) RESTRICTED RESERVE "T" (RESTRICTED TO LANDSCAPE / OPEN SPACE PURPOSES ONLY)
- (42) RESTRICTED RESERVE "T" (RESTRICTED TO LANDSCAPE / OPEN SPACE PURPOSES ONLY)
- (43) RESTRICTED RESERVE "T" (RESTRICTED TO LANDSCAPE / OPEN SPACE PURPOSES ONLY)
- (44) RESTRICTED RESERVE "T" (RESTRICTED TO LANDSCAPE / OPEN SPACE PURPOSES ONLY)
- (45) RESTRICTED RESERVE "T" (RESTRICTED TO LANDSCAPE / OPEN SPACE PURPOSES ONLY)
- (46) RESTRICTED RESERVE "T" (RESTRICTED TO LANDSCAPE / OPEN SPACE PURPOSES ONLY)
- (47) RESTRICTED RESERVE "T" (RESTRICTED TO LANDSCAPE / OPEN SPACE PURPOSES ONLY)
- (48) RESTRICTED RESERVE "T" (RESTRICTED TO LANDSCAPE / OPEN SPACE PURPOSES ONLY)
- (49) RESTRICTED RESERVE "T" (RESTRICTED TO LANDSCAPE / OPEN SPACE PURPOSES ONLY)
- (50) RESTRICTED RESERVE "T" (RESTRICTED TO LANDSCAPE / OPEN SPACE PURPOSES ONLY)
- (51) RESTRICTED RESERVE "T" (RESTRICTED TO LANDSCAPE / OPEN SPACE PURPOSES ONLY)
- (52) RESTRICTED RESERVE "T" (RESTRICTED TO LANDSCAPE / OPEN SPACE PURPOSES ONLY)
- (53) RESTRICTED RESERVE "T" (RESTRICTED TO LANDSCAPE / OPEN SPACE PURPOSES ONLY)
- (54) RESTRICTED RESERVE "T" (RESTRICTED TO LANDSCAPE / OPEN SPACE PURPOSES ONLY)
- (55) RESTRICTED RESERVE "T" (RESTRICTED TO LANDSCAPE / OPEN SPACE PURPOSES ONLY)
- (56) RESTRICTED RESERVE "T" (RESTRICTED TO LANDSCAPE / OPEN SPACE PURPOSES ONLY)
- (57) RESTRICTED RESERVE "T" (RESTRICTED TO LANDSCAPE / OPEN SPACE PURPOSES ONLY)
- (58) RESTRICTED RESERVE "T" (RESTRICTED TO LANDSCAPE / OPEN SPACE PURPOSES ONLY)
- (59) RESTRICTED RESERVE "T" (RESTRICTED TO LANDSCAPE / OPEN SPACE PURPOSES ONLY)
- (60) RESTRICTED RESERVE "T" (RESTRICTED TO LANDSCAPE / OPEN SPACE PURPOSES ONLY)
- (61) RESTRICTED RESERVE "T" (RESTRICTED TO LANDSCAPE / OPEN SPACE PURPOSES ONLY)
- (62) RESTRICTED RESERVE "T" (RESTRICTED TO LANDSCAPE / OPEN SPACE PURPOSES ONLY)
- (63) RESTRICTED RESERVE "T" (RESTRICTED TO LANDSCAPE / OPEN SPACE PURPOSES ONLY)
- (64) RESTRICTED RESERVE "T" (RESTRICTED TO LANDSCAPE / OPEN SPACE PURPOSES ONLY)
- (65) RESTRICTED RESERVE "T" (RESTRICTED TO LANDSCAPE / OPEN SPACE PURPOSES ONLY)
- (66) RESTRICTED RESERVE "T" (RESTRICTED TO LANDSCAPE / OPEN SPACE PURPOSES ONLY)
- (67) RESTRICTED RESERVE "T" (RESTRICTED TO LANDSCAPE / OPEN SPACE PURPOSES ONLY)
- (68) RESTRICTED RESERVE "T" (RESTRICTED TO LANDSCAPE / OPEN SPACE PURPOSES ONLY)
- (69) RESTRICTED RESERVE "T" (RESTRICTED TO LANDSCAPE / OPEN SPACE PURPOSES ONLY)
- (70) RESTRICTED RESERVE "T" (RESTRICTED TO LANDSCAPE / OPEN SPACE PURPOSES ONLY)
- (71) RESTRICTED RESERVE "T" (RESTRICTED TO LANDSCAPE / OPEN SPACE PURPOSES ONLY)
- (72) RESTRICTED RESERVE "T" (RESTRICTED TO LANDSCAPE / OPEN SPACE PURPOSES ONLY)
- (73) RESTRICTED RESERVE "T" (RESTRICTED TO LANDSCAPE / OPEN SPACE PURPOSES ONLY)
- (74) RESTRICTED RESERVE "T" (RESTRICTED TO LANDSCAPE / OPEN SPACE PURPOSES ONLY)
- (75) RESTRICTED RESERVE "T" (RESTRICTED TO LANDSCAPE / OPEN SPACE PURPOSES ONLY)
- (76) RESTRICTED RESERVE "T" (RESTRICTED TO LANDSCAPE / OPEN SPACE PURPOSES ONLY)
- (77) RESTRICTED RESERVE "T" (RESTRICTED TO LANDSCAPE / OPEN SPACE PURPOSES ONLY)
- (78) RESTRICTED RESERVE "T" (RESTRICTED TO LANDSCAPE / OPEN SPACE PURPOSES ONLY)
- (79) RESTRICTED RESERVE "T" (RESTRICTED TO LANDSCAPE / OPEN SPACE PURPOSES ONLY)
- (80) RESTRICTED RESERVE "T" (RESTRICTED TO LANDSCAPE / OPEN SPACE PURPOSES ONLY)
- (81) RESTRICTED RESERVE "T" (RESTRICTED TO LANDSCAPE / OPEN SPACE PURPOSES ONLY)
- (82) RESTRICTED RESERVE "T" (RESTRICTED TO LANDSCAPE / OPEN SPACE PURPOSES ONLY)
- (83) RESTRICTED RESERVE "T" (RESTRICTED TO LANDSCAPE / OPEN SPACE PURPOSES ONLY)
- (84) RESTRICTED RESERVE "T" (RESTRICTED TO LANDSCAPE / OPEN SPACE PURPOSES ONLY)
- (85) RESTRICTED RESERVE "T" (RESTRICTED TO LANDSCAPE / OPEN SPACE PURPOSES ONLY)
- (86) RESTRICTED RESERVE "T" (RESTRICTED TO LANDSCAPE / OPEN SPACE PURPOSES ONLY)
- (87) RESTRICTED RESERVE "T" (RESTRICTED TO LANDSCAPE / OPEN SPACE PURPOSES ONLY)
- (88) RESTRICTED RESERVE "T" (RESTRICTED TO LANDSCAPE / OPEN SPACE PURPOSES ONLY)
- (89) RESTRICTED RESERVE "T" (RESTRICTED TO LANDSCAPE / OPEN SPACE PURPOSES ONLY)
- (90) RESTRICTED RESERVE "T" (RESTRICTED TO LANDSCAPE / OPEN SPACE PURPOSES ONLY)
- (91) RESTRICTED RESERVE "T" (RESTRICTED TO LANDSCAPE / OPEN SPACE PURPOSES ONLY)
- (92) RESTRICTED RESERVE "T" (RESTRICTED TO LANDSCAPE / OPEN SPACE PURPOSES ONLY)
- (93) RESTRICTED RESERVE "T" (RESTRICTED TO LANDSCAPE / OPEN SPACE PURPOSES ONLY)
- (94) RESTRICTED RESERVE "T" (RESTRICTED TO LANDSCAPE / OPEN SPACE PURPOSES ONLY)
- (95) RESTRICTED RESERVE "T" (RESTRICTED TO LANDSCAPE / OPEN SPACE PURPOSES ONLY)
- (96) RESTRICTED RESERVE "T" (RESTRICTED TO LANDSCAPE / OPEN SPACE PURPOSES ONLY)
- (97) RESTRICTED RESERVE "T" (RESTRICTED TO LANDSCAPE / OPEN SPACE PURPOSES ONLY)
- (98) RESTRICTED RESERVE "T" (RESTRICTED TO LANDSCAPE / OPEN SPACE PURPOSES ONLY)
- (99) RESTRICTED RESERVE "T" (RESTRICTED TO LANDSCAPE / OPEN SPACE PURPOSES ONLY)
- (100) RESTRICTED RESERVE "T" (RESTRICTED TO LANDSCAPE / OPEN SPACE PURPOSES ONLY)