



**REVIEW BY FORT BEND COUNTY
COMMISSIONERS COURT**

**Fort Bend County
Engineering Department**
301 Jackson Suite 401
Richmond, Texas 77469
281.633.7500
Permits@fortbendcountytx.gov

- ☒ Right of Way Permit
☐ Commercial Driveway Permit

Permit No: 2017-13686

Applicant: CenterPoint Energy

Job Location Site: 715 Weeks Road, Rosenberg, TX 77471

Bond No. 00-000-115 **Date of Bond:** 4/28/1988 **Amount:** \$50,000.00

The above applicant came to make use of certain Fort Bend County property subject to, "The Order Regulating the Laying, Construction, Maintenance, and Repair of Buried Cables, Conduits, and Pole Lines, In, Under, Across or Along Roads, Streets, Highways, and Drainage Ditches in Fort Bend County, Texas, Under the Jurisdiction of the Commissioners Court of Fort Bend County, Texas," as passed by the Commissioners Court of Fort Bend County, Texas, of the Minutes of the Commissioners Court of Fort Bend County, Texas, to the extent that such order is not inconsistent with Chapter 181, Vernon's Texas Statutes and Codes Annotated.

Notes:

1. Evidence of review by the Commissioners Court must be kept on the job site and failure to do so constitutes grounds for job shutdown.
2. Written notices are required:
 - a. 48 hours in advance of construction start up, and
 - b. When construction is completed and ready for final inspection, submit notification to Permit Administrator thru MyGovernmentOnline.org portal.
3. This permit expires one (1) year from date of permit if construction has not commenced.

On this 23rd day of May, 2017, Upon Motion of Commissioner Meyers, seconded by Commissioner Murales, duly put and carried, it is ORDERED, ADJUDGED AND DECREED that said notice of said above purpose is hereby acknowledged by the Commissioners Court of Fort Bend County, Texas, and that said notice be placed on record according to the regulation order thereof.

Signature

Presented to Commissioners Court and approved.

By: Charles O. Ay
County Engineer

Date Recorded 5-30-2017 Comm. Court No. 9D

N/A

Clerk of Commissioners Court

By: _____
Drainage District Engineer/Manager

By: Arinda Willis
Deputy



**PERMIT APPLICATION REVIEW FORM FOR
CABLE, CONDUIT, AND POLE LINE ACTIVITY
IN FORT BEND COUNTY**

**Fort Bend County
Engineering Department**
301 Jackson Suite 401
Richmond, Texas 77469
281.633.7500
Permits@fortbendcountytexas.gov

☒ Right of Way Permit
☐ Commercial Driveway Permit
Permit No: 2017-13686

The following "Notice of Proposed Cable, Conduit, and/or Pole Line activity in Fort Bend County" and accompanying attachments have been reviewed and the notice conforms to appropriate regulations set by Commissioner's Court of Fort Bend County, Texas.

(1) COMPLETE APPLICATION FORM:

- ☒ a. Name of road, street, and/or drainage ditch affected.
☒ b. Vicinity map showing course of directions
☒ c. Plans and specifications

(2) BOND:

- ☐ County Attorney, approval when applicable.
- ☒ Perpetual bond currently posted. Bond No: Amount: \$50,000.00
- ☐ Performance bond submitted. Bond No: Amount:
- ☐ Cashier's Check Check No: Amount:

(3) DRAINAGE DISTRICT APPROVAL (WHEN APPLICABLE):

Drainage District Approval

Date

We have reviewed this project and agree it meets minimum requirements.

Charles O. Al

Permit Administrator

5/15/17

Date



HIGH PRESSURE

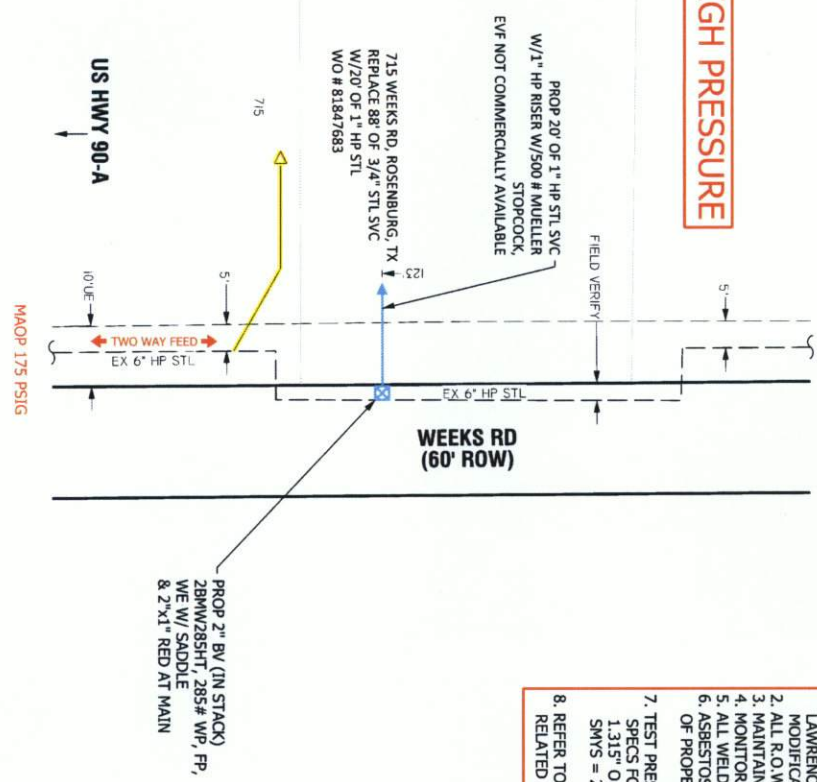

- GENERAL NOTES:**
1. ALL SERVICES MAY NOT BE SHOWN OR MAY BE SHOWN INACCURATELY. FIELD VERIFY & LOCATE ALL EXISTING FEEDS, MAINS & SERVICES. CONTACT LAWRENCE BAYIN (713-207-5859) WITH QUESTIONS OR TO DISCUSS MODIFICATIONS TO DESIGN
 2. ALL R.O.W.s ARE TYPICALLY 60' UNLESS OTHERWISE SPECIFIED
 3. MAINTAIN MINIMUM DEPTH OF 3' UNLESS OTHERWISE SPECIFIED
 4. MONITOR PRESSURES & MAINTAIN FEED
 5. ALL WELDERS MUST BE QUALIFIED IN ACCORDANCE WITH DOT 192 APPENDIX C
 6. ASBESTOS NON-PCB CONTAINING MATERIALS SHOULD BE REMOVED & DISPOSED OF PROPERLY IN ACCORDANCE WITH LOCAL, STATE & FEDERAL REGULATIONS
 7. TEST PRESSURE: 263 PSIG FOR 2 HOURS
SPECS FOR 1" HP STL SVC:
1.315" O.D. 0.133" W.T., API 5L A-25;
SMYS = 2.47 % @ MAOP = 175 PSIG
 8. REFER TO CENTERPOINT ENERGY'S GUIDELINES & STANDARDS FOR ADDITIONAL RELATED REQUIREMENTS NOT MENTIONED HERE

NOTES:
CONTACT BRYAN LYNN (DISTRICT OPERATIONS)
FOR METER RELOCATION @ 832-256-4964

NUMBER	ADDRESS	WORK	INSTALLED	ABANDONED	WORK
STREET	PERFORM	FT.	SIZE	FT.	ORDER
715 WEEKS RD	REPLACE	20'	1"	88'	81847683

GAS STAKING

JOB NO.: _____ BY: _____ DATE: _____

ESMTS. DED. BY: _____ ESMT. DOCUMENTS: _____

MONUMENTATION FND.: _____ PLAT DIST. CHK.-D: _____

ESMTS. NEEDED AT: _____

NON-STD. STAKING: _____ REASON: _____

LEGEND AND NOTES

EXISTING MAIN _____

PROP 1" HP STL SVC, _____ 20'

1.315" O.D. 0.133" W.T.,

API 5L A-25

WO# 81847683

ABAN 1" HP STL SVC _____ 88'

WO# 81847683

TEST PROP 1" HP STL SVC TO 263 PSIG FOR 2 HRS

SMYS = 2.47 % @ MAOP = 175 PSIG

ESTIMATED BY: LAWRENCE BAYIN

ESTIMATED COST: \$3,500

DATE: 4/13/2017

APPROVED BY: _____ DATE: _____

715 WEEKS RD CML
ROSENBERG, TX









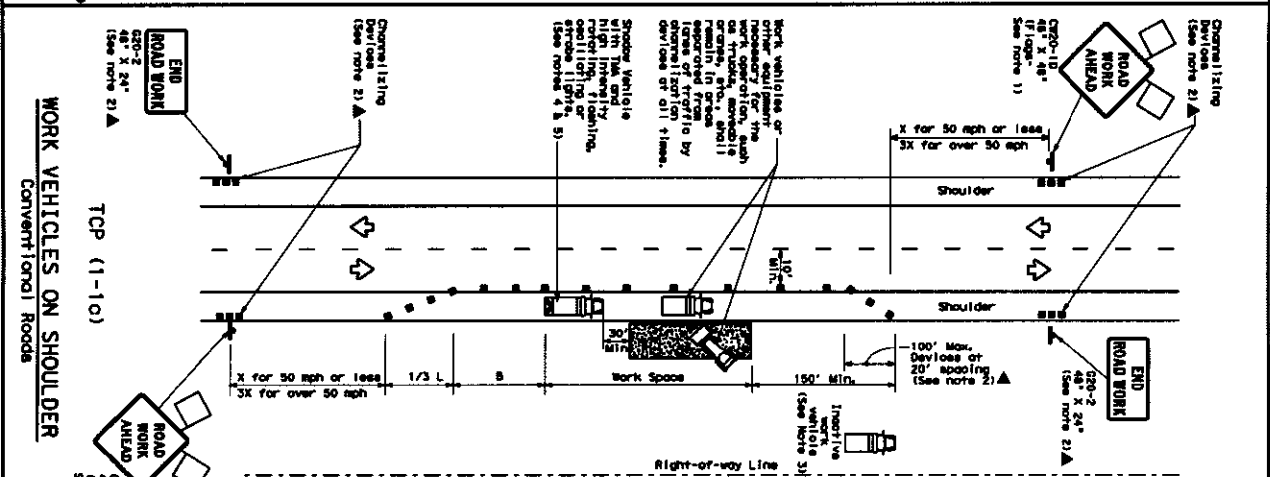
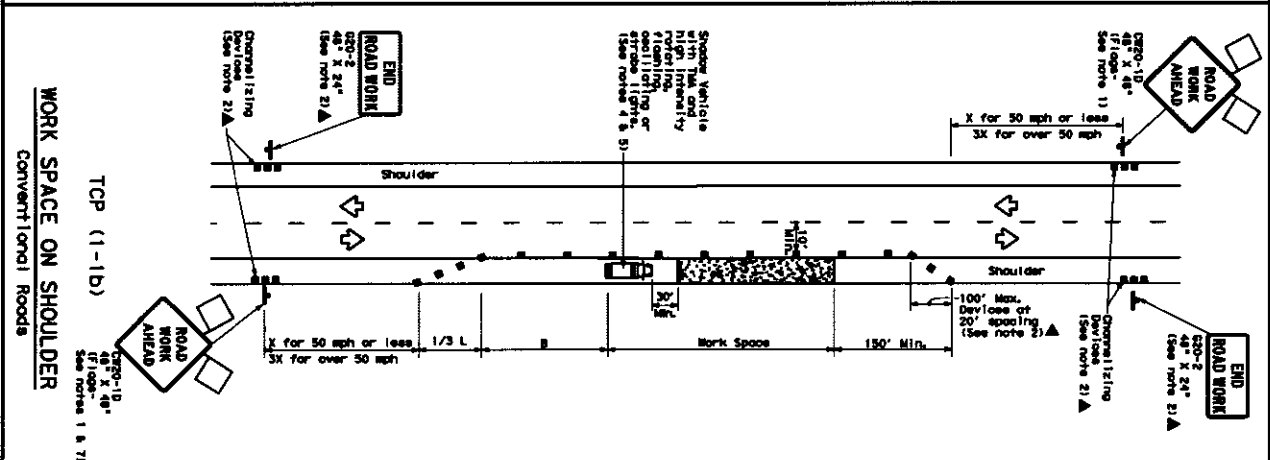
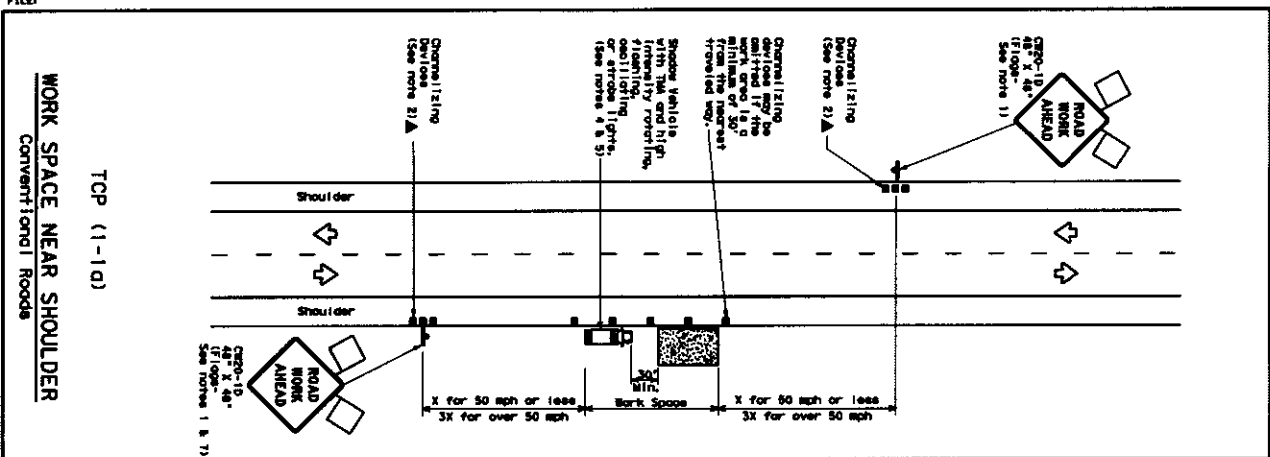



CenterPoint Energy

Texas Region - Houston Gas Engineering

EB3-17421

DATE: _____
FILE: _____



LEGEND			
	Type 3 Berliet		Charnal & King Davlone
	Heavy Work Vehicle		Truck (Insured)
	Trailer (Insured)		Truck (Uninsured)
	Trailer (Not Insured)		Truck (Not Insured)
	SIPD		Traffic Flow
	F100		F1000

[illegible]

***Taper lengths have been rounded off.
L=Length of Taper (FT) W=Width of Offset (FT) S=Posted Speed (MPH)

TYPICAL USAGE				
MODULE	SHORT DURATION	SHORT TERM STATIONARY	INTERMEDIATE TERM STATIONARY	LONG TERM STATIONARY
	✓	✓		

GENERAL NOTES

- [illegible]

For construction or maintenance contract work, specific project requirements for shadow vehicles can be found in the project GENERAL NOTES for Item 502, Barriercodes, Signs and Traffic Marking.

Texas Department of Transportation
Traffic Operations Division

TRAFFIC CONTROL PLAN CONVENTIONAL ROAD SHOULDER WORK

TCP(1-1)-12

②	TRUCK	December 1985	MAN TRUCK	SEA TRUCK	SEA TRUCK	SEA TRUCK
		NEWARK				
		1-12				
		2-24	COAST	AND	RECEIVING	
		3-26				
		1-21	COAST			
		4-26				
		1-31				
		1-31				