

**REVIEW BY FORT BEND COUNTY
COMMISSIONERS COURT**

**Fort Bend County
Engineering Department**
301 Jackson Suite 401
Richmond, Texas 77469
281.633.7500
Permits@fortbendcountytexas.gov

☒ Right of Way Permit
☐ Commercial Driveway Permit
Permit No: 2017-13093

Applicant: AT&T, Inc.

Job Location Site: Benton Road @ Summerville Drive, Richmond, TX 77469

Bond No. [REDACTED] **Date of Bond:** 3/6/2007 **Amount:** \$25,000.00

The above applicant came to make use of certain Fort Bend County property subject to, "The Order Regulating the Laying, Construction, Maintenance, and Repair of Buried Cables, Conduits, and Pole Lines, In, Under, Across or Along Roads, Streets, Highways, and Drainage Ditches in Fort Bend County, Texas, Under the Jurisdiction of the Commissioners Court of Fort Bend County, Texas," as passed by the Commissioners Court of Fort Bend County, Texas, of the Minutes of the Commissioners Court of Fort Bend County, Texas, to the extent that such order is not inconsistent with Chapter 181, Vernon's Texas Statutes and Codes Annotated.

Notes:

1. Evidence of review by the Commissioners Court must be kept on the job site and failure to do so constitutes grounds for job shutdown.
2. Written notices are required:
 - a. 48 hours in advance of construction start up, and
 - b. When construction is completed and ready for final inspection, submit notification to Permit Administrator thru MyGovernmentOnline.org portal.
3. This permit expires one (1) year from date of permit if construction has not commenced.

On this 25th day of April, 2017, Upon Motion of Commissioner Myers, seconded by Commissioner Morales, duly put and carried, it is ORDERED, ADJUDGED AND DECREED that said notice of said above purpose is hereby acknowledged by the Commissioners Court of Fort Bend County, Texas, and that said notice be placed on record according to the regulation order thereof.

Signature

By: Charles O. Ay
County Engineer

N/A
By: _____
Drainage District Engineer/Manager

Presented to Commissioners Court and approved.

Date Recorded 5-2-2017 Comm. Court No. 131

Clerk of Commissioners Court

By: Arnette Walker
Deputy

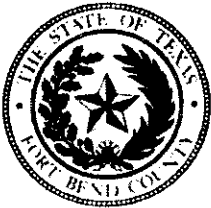

**PERMIT APPLICATION REVIEW FORM FOR
CABLE, CONDUIT, AND POLE LINE ACTIVITY
IN FORT BEND COUNTY**

**Fort Bend County
Engineering Department**
301 Jackson Suite 401
Richmond, Texas 77469
281.633.7500
Permits@fortbendcountytexas.gov

- ☒ Right of Way Permit
☐ Commercial Driveway Permit

Permit No: 2017-13093

The following "Notice of Proposed Cable, Conduit, and/or Pole Line activity in Fort Bend County" and accompanying attachments have been reviewed and the notice conforms to appropriate regulations set by Commissioner's Court of Fort Bend County, Texas.

(1) COMPLETE APPLICATION FORM:

- ☒ a. Name of road, street, and/or drainage ditch affected.
☒ b. Vicinity map showing course of directions
☒ c. Plans and specifications

(2) BOND:

- ☐ County Attorney, approval when applicable.
- ☒ Perpetual bond currently posted. Bond No: Amount: \$25,000.00
- ☐ Performance bond submitted. Bond No: Amount:
- ☐ Cashier's Check Check No: Amount:

(3) DRAINAGE DISTRICT APPROVAL (WHEN APPLICABLE):

Drainage District Approval

Date

We have reviewed this project and agree it meets minimum requirements.

Charles O. Ay

Permit Administrator

4/17/17

Date

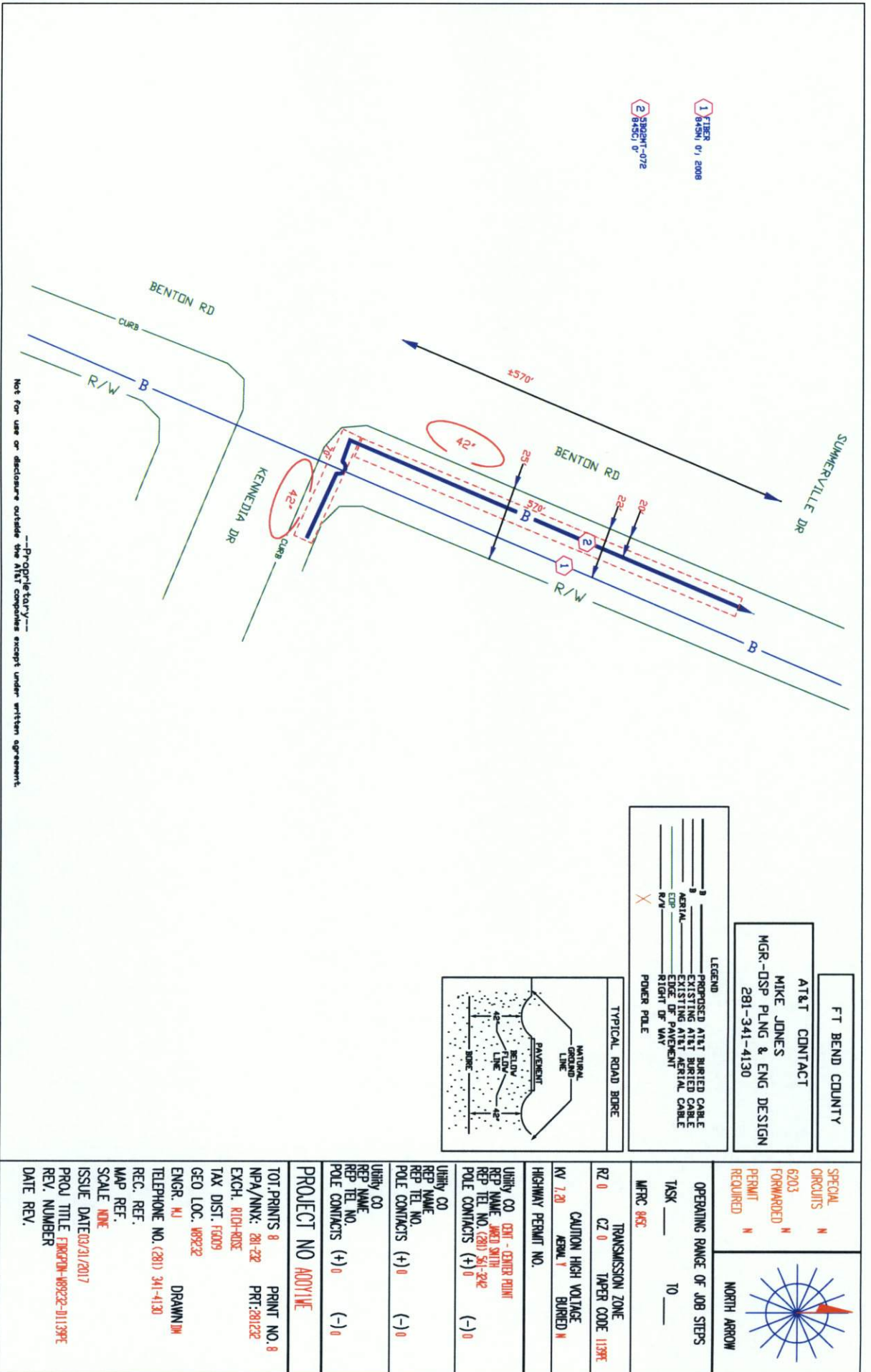

DATE: _____
FILE: _____

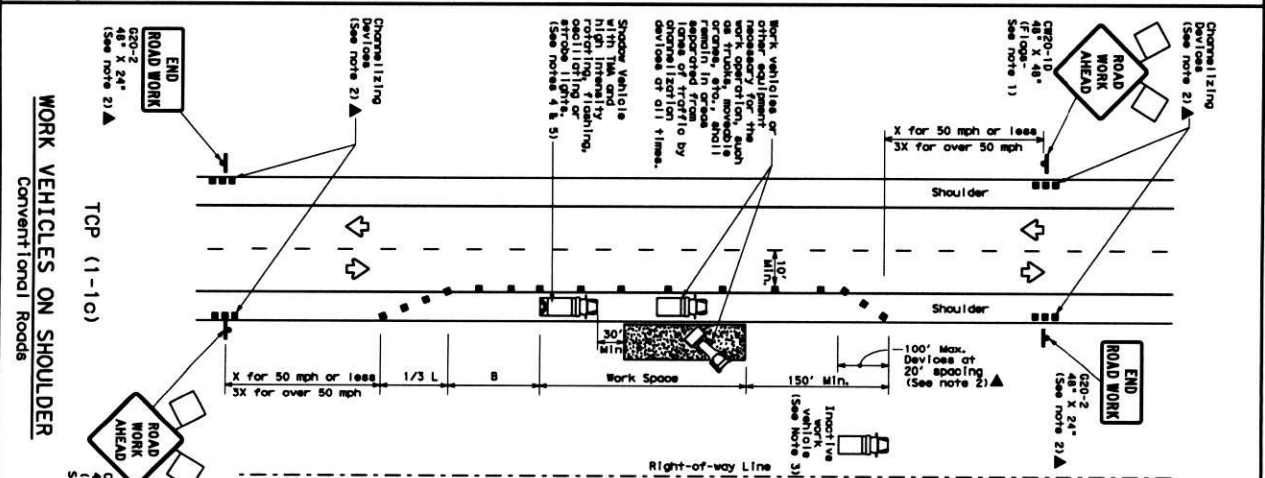
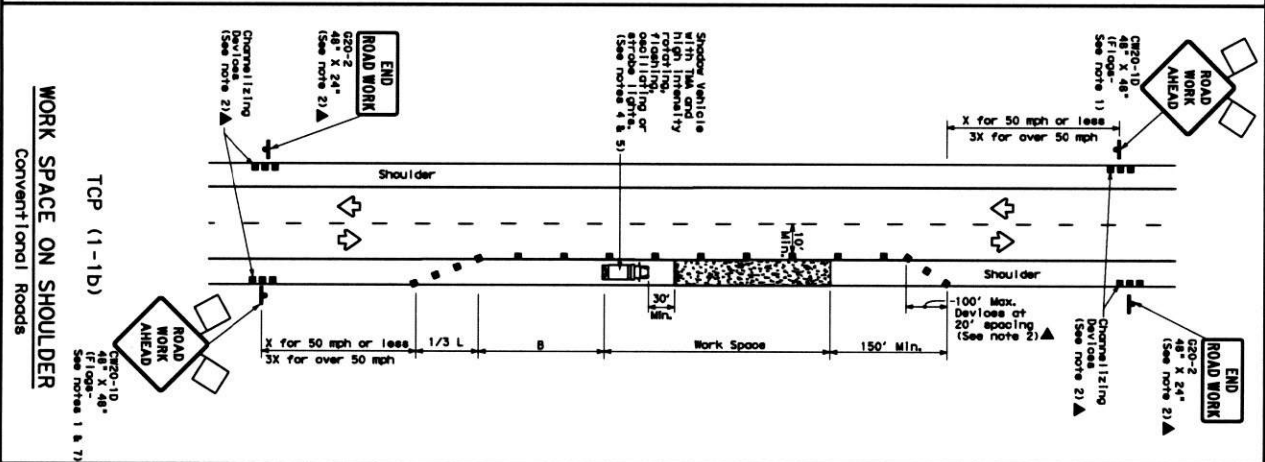
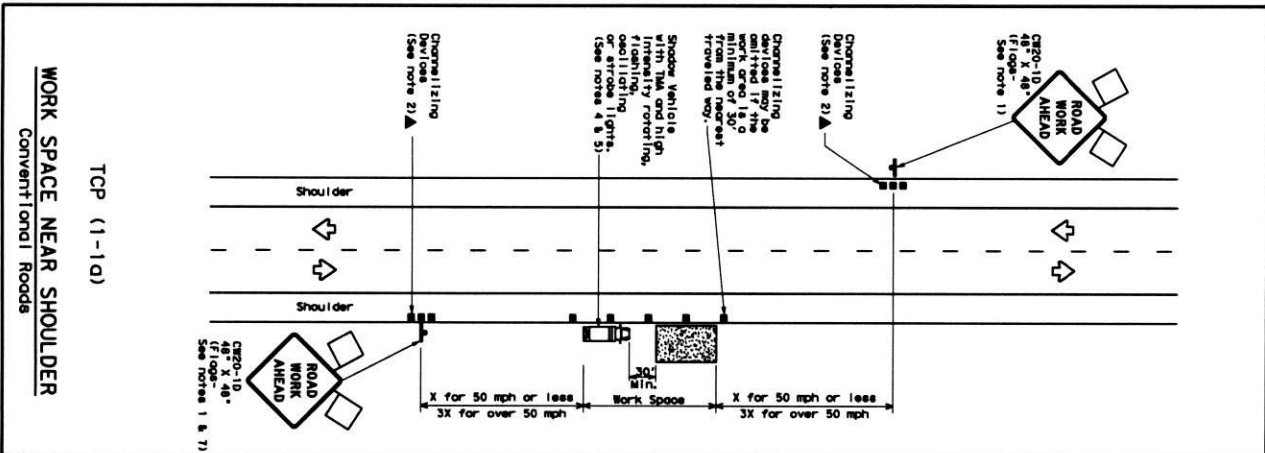

LEGEND	
	Type 3 Barricade
	Heavy Back Vehicle
	Trailer Mounted Flashing Arrow Board
	Sign
	Flag
	Thermal Imaging Device
	Truck Mounted Attenuator (TMA)
	Portable Chargeable Message Unit (PCMU)
	Traffic Flow
	Flagger

Posited Formula	10°	11°	12°	On a Taper	Suggested Max. Max. Shooting or Dive Limit	Millim. Sight Shooting Distance	Suggested Maximum Shooting Distance in Feet
30	150	165	180	30°	60'	120'	90'
35	150	165	180	30°	60'	120'	120'
40	285	295	320	45°	70'	140'	150'
45	285	295	320	45°	80'	160'	180'
50	450	495	540	45°	90'	320'	195'
55	550	550	560	50'	100'	400'	240'
55	550	660	660	55°	110'	500'	285'
60	660	720	720	60'	120'	600'	350'
65	660	715	780	65°	130'	700'	410'
70	770	770	840	70'	140'	800'	475'
75	750	825	900	75°	150'	900'	540'

***Taper lengths have been
L=length of Taper (FT) W

*** Topor lengths have been rounded off.
L=length of Topor (FT) W=Width of Topor

L=Length of Taper (FT) W=Width of Offset (FT) S=Poised Speed (MPH)

TYPICAL USAGE				
MOBILE	SHORT DURATION	SHORT TERM STATIONARY	INTERMEDIATE TERM STATIONARY	LONG TERM STATIONARY
	✓	✓		

GENERAL NOTES

1. Flaps attached to a sign, when shown are REQUIRED.
2. All traffic control devices illustrated are REQUIRED, except those in the plans, or for traffic information signs, when approved by the Engineer.
3. Right-of-way, vehicle or other equipment should be parked near the front of the sign and not parked on the paved shoulder.
4. Signs should be placed in the work zone so that the position is 30 to 100 feet in advance of the area of construction without obstructing the performance or quality of the work. If workers are in the work zone, the sign should be placed in the work zone. Signs may be placed behind but not over work conditions requiring the traffic control devices to be placed in the work zone.
5. Additional Station Vehicle with this sign is positioned at the rear of the work zone, next to those shown in order to protect either work spaces.
6. The 15-ft-11-in. shoulder work on divided highways, expressways and freeways.
7. CREDIT 5 "SHOULDER WORK" signs may be used in place of CREDIT 10 "ROAD WORK (HEAD)" signs for shoulder work on conventional lane roadways.

For construction or maintenance contract work, specific project requirements for shadow vehicles can be found in the project GENERAL NOTES for Item 502, Barricades, Signs and Traffic Handling.



TRAFFIC CONTROL PLAN CONVENTIONAL ROAD SHOULDER WORK

TCP (1-1)-12

2-94 1-95 1-97 4-98 151	⑦ 10007 December 1985 NEW YORK	9M 70007 5M 70007 9M 70007 5M 70007
	COAT SECT	JOB HELD/AVAIL
	0187	COUNTY
	SHEET NO.	SHEET NO.
	151	151