

**REVIEW BY FORT BEND COUNTY
COMMISSIONERS COURT**

**Fort Bend County
Engineering Department**
301 Jackson Suite 401
Richmond, Texas 77469
281.633.7500
Permits@fortbendcountytexas.gov

☒ Right of Way Permit
☐ Commercial Driveway Permit
Permit No: 2017-13089

Applicant: AT&T, Inc.

Job Location Site: 21922 Bellaire Boulevard, Richmond, TX 77407

Bond No. **Date of Bond:** 3/6/2007 **Amount:** \$25,000.00

The above applicant came to make use of certain Fort Bend County property subject to, "The Order Regulating the Laying, Construction, Maintenance, and Repair of Buried Cables, Conduits, and Pole Lines, In, Under, Across or Along Roads, Streets, Highways, and Drainage Ditches in Fort Bend County, Texas, Under the Jurisdiction of the Commissioners Court of Fort Bend County, Texas," as passed by the Commissioners Court of Fort Bend County, Texas, of the Minutes of the Commissioners Court of Fort Bend County, Texas, to the extent that such order is not inconsistent with Chapter 181, Vernon's Texas Statutes and Codes Annotated.

Notes:

1. Evidence of review by the Commissioners Court must be kept on the job site and failure to do so constitutes grounds for job shutdown.
2. Written notices are required:
 - a. 48 hours in advance of construction start up, and
 - b. When construction is completed and ready for final inspection, submit notification to Permit Administrator thru MyGovernmentOnline.org portal.
3. This permit expires one (1) year from date of permit if construction has not commenced.

On this 25th day of April, 2017, Upon Motion of Commissioner Mayer, seconded by Commissioner Morales, duly put and carried, it is ORDERED, ADJUDGED AND DECREED that said notice of said above purpose is hereby acknowledged by the Commissioners Court of Fort Bend County, Texas, and that said notice be placed on record according to the regulation order thereof.

Signature

Presented to Commissioners Court and approved.

By:

County Engineer

Date Recorded 5-2-2017 Comm. Court No. 135

N/A

By:

Drainage District Engineer/Manager

Clerk of Commissioners Court

By:

Deputy



**PERMIT APPLICATION REVIEW FORM FOR
CABLE, CONDUIT, AND POLE LINE ACTIVITY
IN FORT BEND COUNTY**

**Fort Bend County
Engineering Department**
301 Jackson Suite 401
Richmond, Texas 77469
281.633.7500
Permits@fortbendcountytx.gov

- ☒ Right of Way Permit
☐ Commercial Driveway Permit

Permit No: 2017-13089

The following "Notice of Proposed Cable, Conduit, and/or Pole Line activity in Fort Bend County" and accompanying attachments have been reviewed and the notice conforms to appropriate regulations set by Commissioner's Court of Fort Bend County, Texas.

(1) COMPLETE APPLICATION FORM:

- ☒ a. Name of road, street, and/or drainage ditch affected.
☒ b. Vicinity map showing course of directions
☒ c. Plans and specifications

(2) BOND:

- ☐ County Attorney, approval when applicable.
- ☒ Perpetual bond currently posted. Bond No: Amount: \$25,000.00
- ☐ Performance bond submitted. Bond No: Amount:
- ☐ Cashier's Check Check No: Amount:

(3) DRAINAGE DISTRICT APPROVAL (WHEN APPLICABLE):

Drainage District Approval

Date

We have reviewed this project and agree it meets minimum requirements.

Charles O. Al

Permit Administrator

4/17/17

Date

— B —	PROPOSED AT&T BURIED CABLE
— FIBER —	EXISTING AT&T BURIED FIBER
— EX —	EXISTING AT&T BURIED CABLE
— 4" SDC —	EXISTING SUBSCRIBER OWNED CONDUIT
— GP —	EXISTING AT&T GALVANIZED PIPE
— R/W —	EDGE OF PAVEMENT
— EDP —	UTILITY POLE
X	

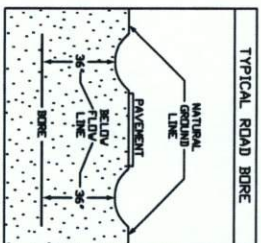
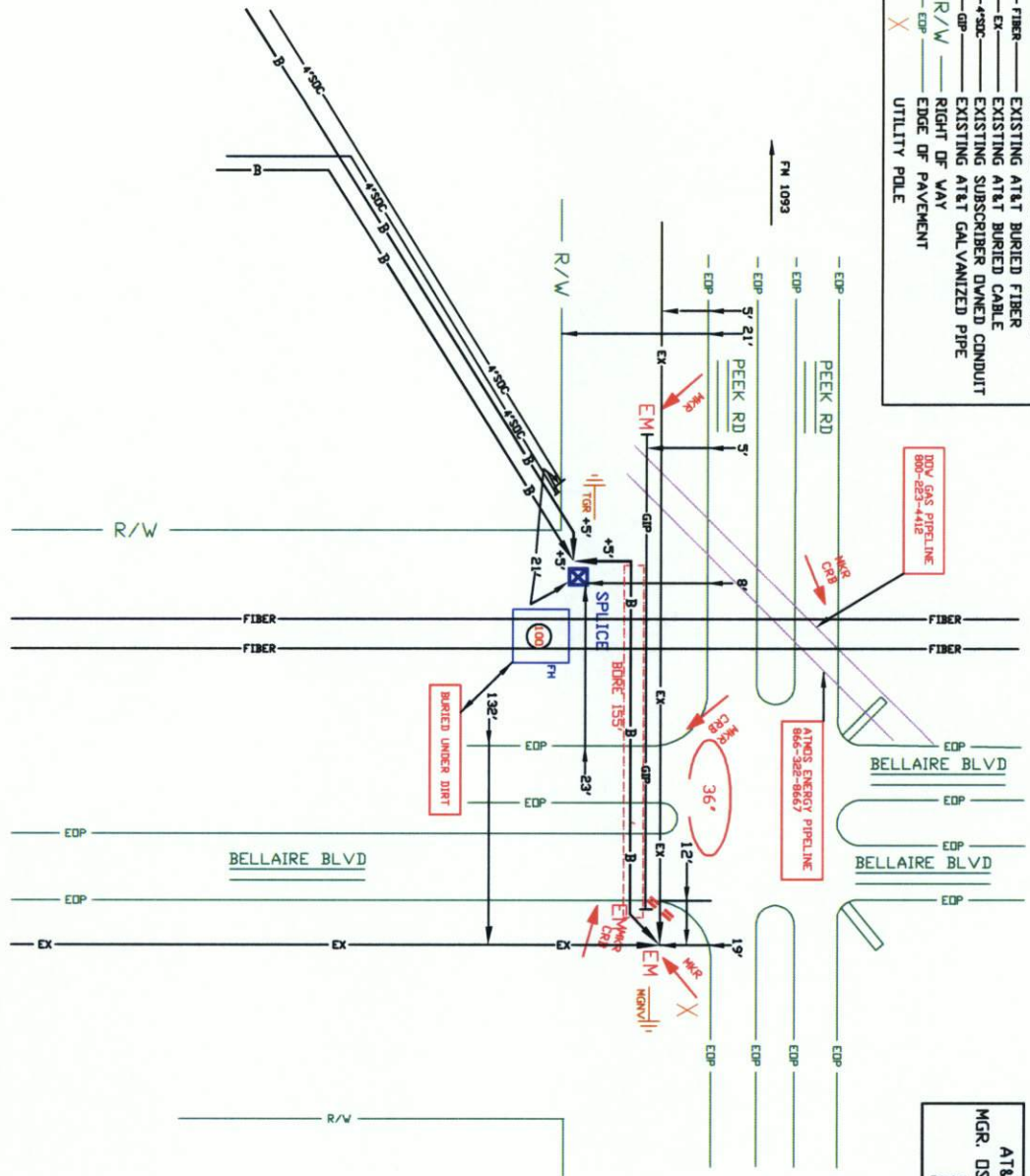

FORT BEND COUNTY PERMIT

AT&T TEXAS CONTACT
MGR. DSP. PLNG & ENGR DESIGN
BRYAN BURNS
281-341-4304

SPECIAL CIRCUITS	N
6203	N
FORWARDED	N
PERMIT	N
REQUIRED	N

NORTH ARROW

OPERATING RANGE OF JOB STEPS
TASK _____ **TO** _____

MFR

TRANSMISSION ZONE
RZ 0 **CZ 0** **TAPER CODE** _____

CAUTION HIGH VOLTAGE
NEVER T

HIGHWAY PERMIT NO.

UTILITY CO **CDT - CENTER POINT**
REP NAME _____
REP TEL NO. _____
POLE CONTACTS (+) 0 **(-) 0**

UTILITY CO _____
REP NAME _____
REP TEL NO. _____
POLE CONTACTS (+) 0 **(-) 0**

UTILITY CO _____
REP NAME _____
REP TEL NO. _____
POLE CONTACTS (+) 0 **(-) 0**

PROJECT NO **AD035C**

TOT. PRINTS 3 **PRINT NO. 3**
NPA/NNX: 281-22 **PRT: 28122**
EXCH. R104-R02E

TAX DIST. _____
GEO LOC. _____
ENGR. BB **DRAWN RG**

TELEPHONE NO. (281) 341-4304
REC. REF. _____
MAP REF. 325 L

SCALE **NONE**
ISSUE DATE _____
PROJ TITLE **21922 21922 BELLAIRE BLVD**
REV. NUMBER _____
DATE REV. _____

Not for use or disclosure outside the AT&T computer except under written agreement.

DISCLAIMER: The use of this standard is governed by the "Texas Engineering Practice Act". No warranty of any kind is made by TxDOT for any purpose whatsoever. TxDOT assumes no responsibility for the conversion of this standard to other formats or for incorrect results or damages resulting from its use.

DATE: FILE:

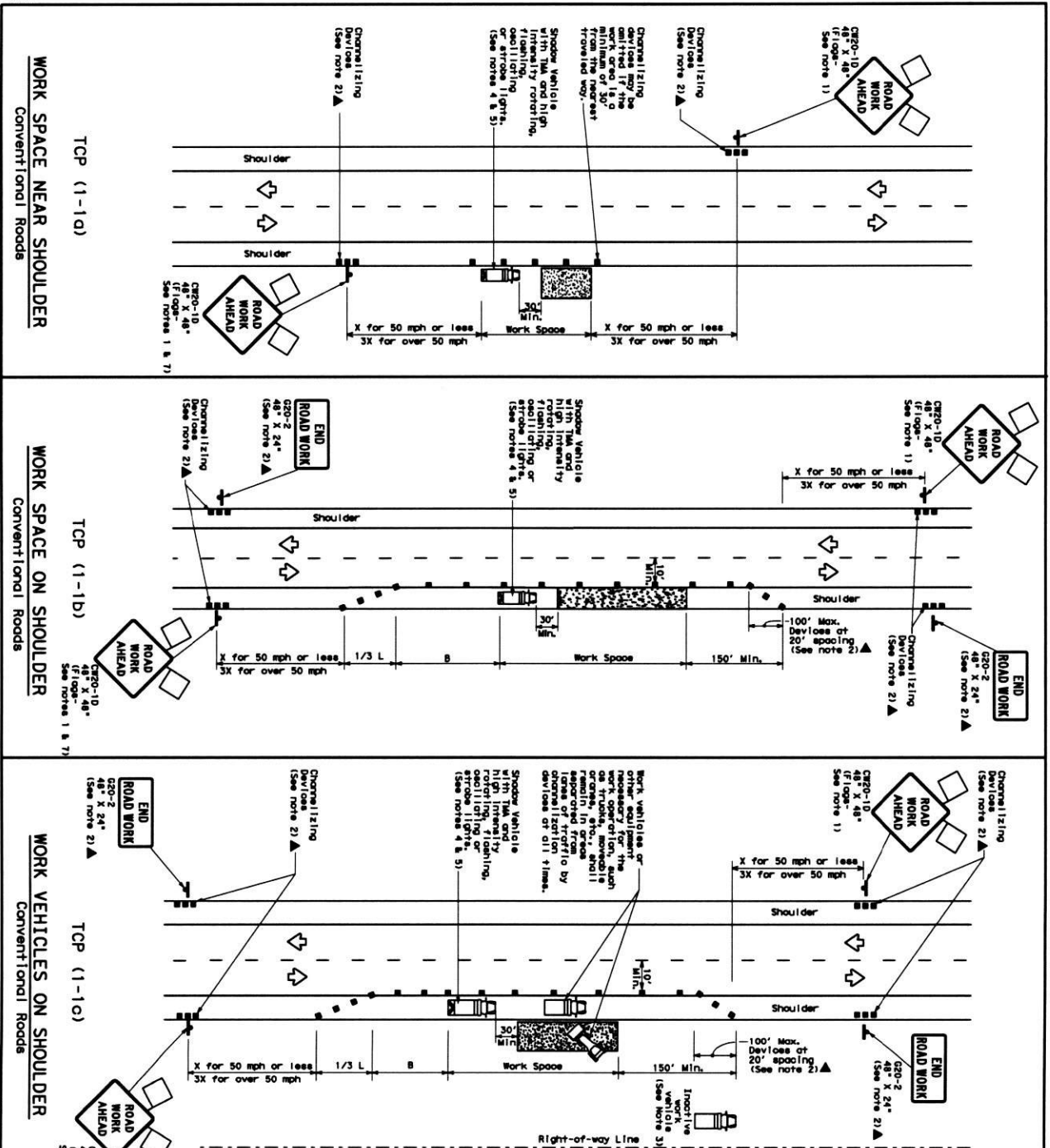

LEGEND

Type 3 Barricade	Channelizing Device
Heavy Work Vehicle	Truck Mounted Attenuator (TMA)
Trailer Mounted Flashing Arrow Board	Portable Changeable Message Sign (PCMS)
Sign	Traffic Flow
Flag	Flagger

Posted Speed	Minimum	Suggested	Minimum	Suggested
Formula	or	or	or	or
Speed	or	or	or	or
MPH	or	or	or	or
30	150'	180'	30'	120'
35	165'	195'	35'	135'
40	180'	210'	40'	150'
45	195'	225'	45'	165'
50	210'	240'	50'	180'
55	225'	255'	55'	195'
60	240'	270'	60'	210'
65	255'	285'	65'	225'
70	270'	300'	70'	240'
75	285'	315'	75'	255'

GENERAL NOTES

- Flag attached to signs where shown are REQUIRED.
- All traffic control devices illustrated are REQUIRED, except those shown in the plan view.
- In the plan view, or for road maintenance work, when approved by the Engineer.
- Right-of-way line and not parked on the paved shoulder.
- 30 to 100 feet in advance of the work area, signs should be placed to provide advance notice of the work area.
- Longer present but road or work conditions require the traffic control to remain in place, Type 3 Barricade or other channelizing device.
- Additional Shoulder Vehicle with TMA and other channelizing device.
- Additional Shoulder Vehicle with TMA and other channelizing device.
- See TCE-11 for shoulder work on divided highways, expressways and freeways.
- See TCE-11 for shoulder work on divided highways, expressways and freeways.
- ROAD WORK AHEAD signs for shoulder work on conventional roadways.

TYPICAL USAGE

MOBILE	STATION	STATION	STATION	STATION
MOBILE	STATION	STATION	STATION	STATION
MOBILE	STATION	STATION	STATION	STATION
MOBILE	STATION	STATION	STATION	STATION

Traffic Department of Transportation

Traffic Control Plan

CONVENTIONAL ROAD SHOULDER WORK

TCP (1-1)-12

DATE: 1-12

FILE: 1-12

PROJECT: 1-12

SECTION: 1-12

DATE: 1-12

FILE: 1-12

PROJECT: 1-12

SECTION: 1-12