



**REVIEW BY FORT BEND COUNTY
COMMISSIONERS COURT**

**Fort Bend County
Engineering Department**
301 Jackson Suite 401
Richmond, Texas 77469
281.633.7500
Permits@fortbendcountytexas.gov

Right of Way Permit
 Commercial Driveway Permit
Permit No: 2017-11592

Applicant: PS Light Wave, Inc

Job Location Site: Scanlan Trace , Missouri City, TX 77459

Bond No. **Date of Bond:** 12/13/2016 **Amount:** \$50,000.00

The above applicant came to make use of certain Fort Bend County property subject to, "The Order Regulating the Laying, Construction, Maintenance, and Repair of Buried Cables, Conduits, and Pole Lines, In, Under, Across or Along Roads, Streets, Highways, and Drainage Ditches in Fort Bend County, Texas, Under the Jurisdiction of the Commissioners Court of Fort Bend County, Texas," as passed by the Commissioners Court of Fort Bend County, Texas, of the Minutes of the Commissioners Court of Fort Bend County, Texas, to the extent that such order is not inconsistent with Chapter 181, Vernon's Texas Statutes and Codes Annotated.

Notes:

1. Evidence of review by the Commissioners Court must be kept on the job site and failure to do so constitutes grounds for job shutdown.
2. Written notices are required:
 - a. 48 hours in advance of construction start up, and
 - b. When construction is completed and ready for final inspection, submit notification to Permit Administrator thru MyGovernmentOnline.org portal.
3. This permit expires one (1) year from date of permit if construction has not commenced.

On this 7th day of February, 2017, Upon Motion of Commissioner Meyers, seconded by Commissioner Paterson, duly put and carried, it is ORDERED, ADJUDGED AND DECREED that said notice of said above purpose is hereby acknowledged by the Commissioners Court of Fort Bend County, Texas, and that said notice be placed on record according to the regulation order thereof.

Signature
By: Charles O. Ay
County Engineer

By: N/A
Drainage District Engineer/Manager

Presented to Commissioners Court and approved.
Date Recorded 2-14-17 Comm. Court No. 15K
Clerk of Commissioners Court
By: Randy Wilho
Deputy

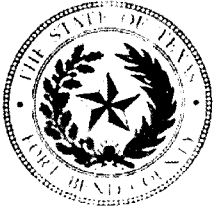

**PERMIT APPLICATION REVIEW FORM FOR
CABLE, CONDUIT, AND POLE LINE ACTIVITY
IN FORT BEND COUNTY**

**Fort Bend County
Engineering Department**
301 Jackson Suite 401
Richmond, Texas 77469
281.633.7500
Permits@fortbendcountytx.gov

- Right of Way Permit
 Commercial Driveway Permit

Permit No: 2017-11592

The following "Notice of Proposed Cable, Conduit, and/or Pole Line activity in Fort Bend County" and accompanying attachments have been reviewed and the notice conforms to appropriate regulations set by Commissioner's Court of Fort Bend County, Texas.

(1) COMPLETE APPLICATION FORM:

- a. Name of road, street, and/or drainage ditch affected.
 b. Vicinity map showing course of directions
 c. Plans and specifications

(2) BOND:

- County Attorney, approval when applicable.
- Perpetual bond currently posted. Bond No: Amount: \$50,000.00
- Performance bond submitted. Bond No: Amount:
- Cashier's Check Check No: Amount:

(3) DRAINAGE DISTRICT APPROVAL (WHEN APPLICABLE):

Drainage District Approval

Date

We have reviewed this project and agree it meets minimum requirements.

Charly O. Ay

Permit Administrator

1/31/17

Date

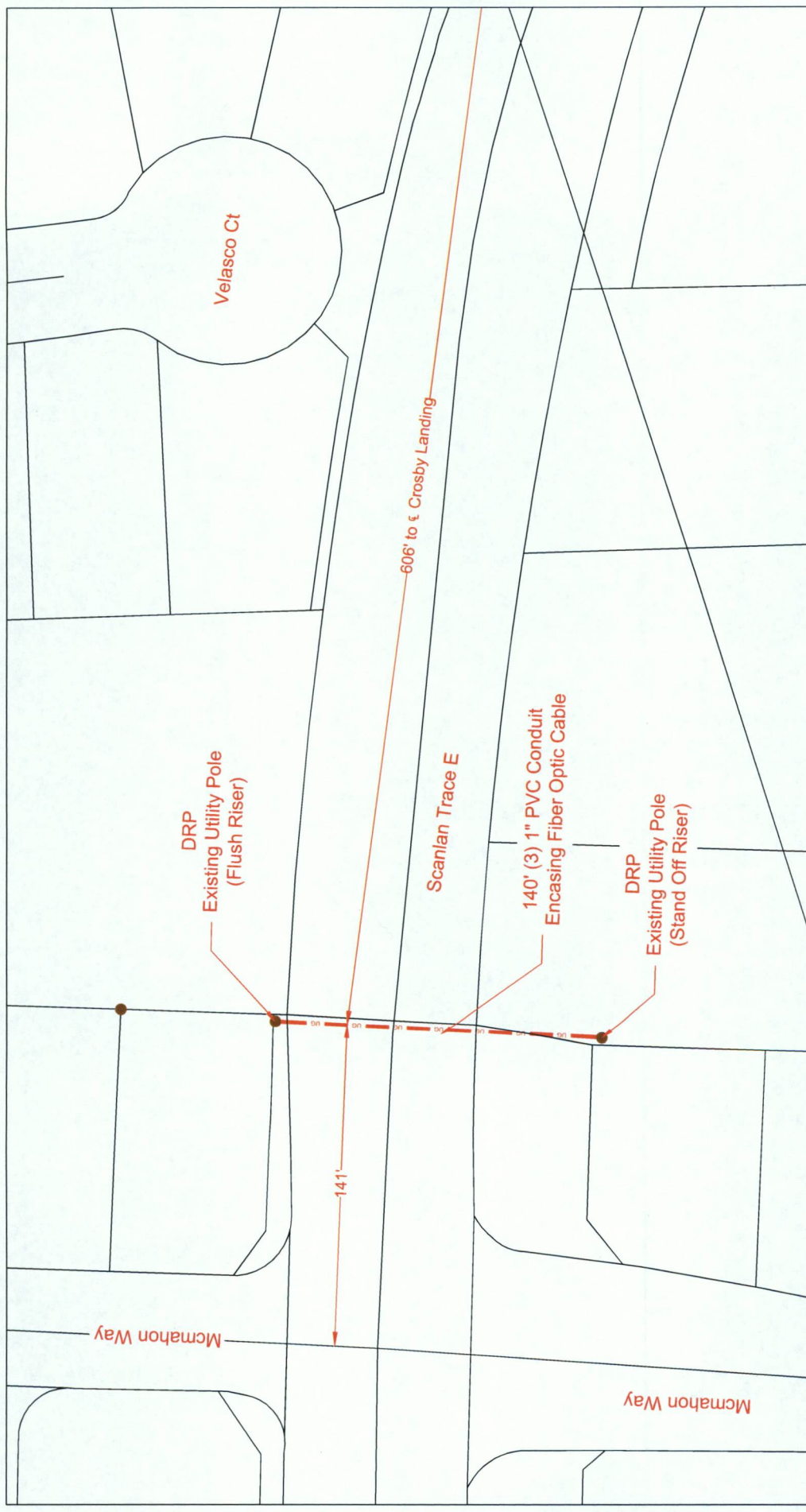

		CUSTOMER ID: JOB# 0616-843	
<small>PROPRIETARY INFORMATION - PROPERTY OF PS LIGHTWAVE</small>		CUSTOMER: Notice Of Proposed Utility Installation	
REVISION#1: P.E. DATE: 01/20/17		ADDRESS: Scanlan Trace E	
REVISION#2: Ref#2 DATE: Rev#2 Date		CITY/ZIP: Missouri City, TX 77459	
REVISION#3: Ref#3 DATE: Rev#3 Date		TENANTS: # OF FLOORS: DWG# COUNTY: Fort Bend	
REVISION#4: Ref#4 DATE: Rev#4 Date		WOF#: 90290 JOB#: 0616-843 DRAWN BY: P.E. KEY MAP: 650 L	
SCALE: 1"=40'		APPROVED BY:	
PAGE: 1		DATE:	
OF: 3		DATE: 01/16/17	

PSLW SET POLE EXISTING SET POLE EXISTING UTILITY POLE PROPOSED PSLW VAULT (24"x36"x24") EXISTING VAULT PULLBOX MDF LOCATION	LEGEND PROPOSED CONDUIT EXISTING CONDUIT 1.25" EMT R/W RIGHT-OF-WAY EDGE-OF-PAVEMENT FENCE RACK LOCATION	3(1") HDPE W/ F.O. CABLE 3(1.25") HDPE W/ F.O. CABLE 1(2") HDPE W/ F.O. CABLE 1(4") HDPE W/ 3(1.25")HDPE FLEX INNERDUCT AIR CAT5
---	---	--

General Notes:

- 1) Surface to be restored to its original condition in compliance with Union Fort Bend County Standards.
- 2) Contractors shall provide and install traffic control devices in conformance with part VI of Texas manual on Uniform Traffic Control Devices (TMUTCD—Latest Edition with Revisions) during construction.
- 3) No Lanes shall be blocked 7am–9am and 4pm–6:30pm Monday thru Friday.

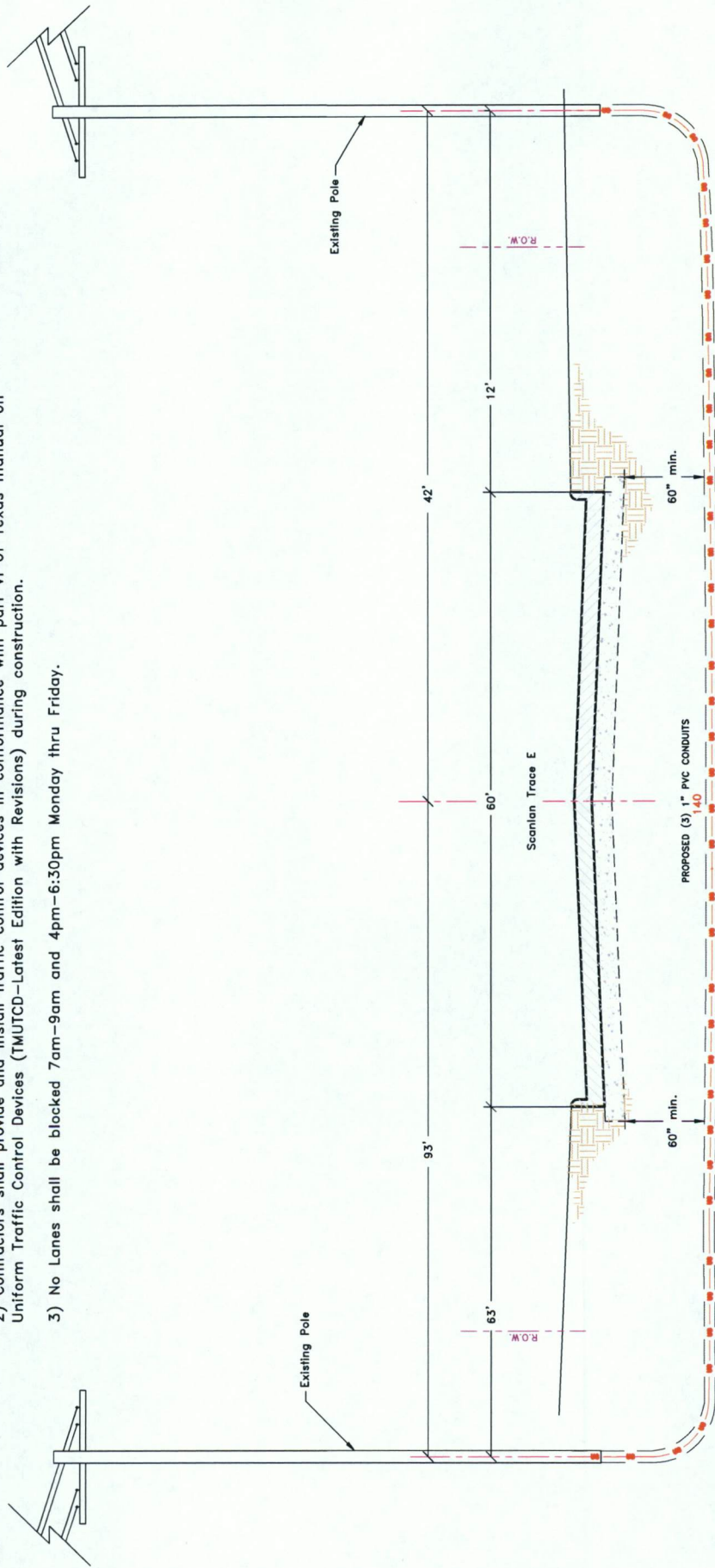

		Job # 0616-843 Description: Notice Of Proposed Utility Installation ADDRESS: Scanlon Trace Ln CITY/ZIP: Missouri City, TX 77459 COUNTY: Fort Bend	
REVISION#1: P.E. DATE: 01/20/17	REVISION#2: Rev#2 DATE: Rev#2 Date	REVISION#3: Rev#3 DATE: Rev#3 Date	REVISION#4: Rev#4 DATE: Rev#4 Date
SCALE: N.T.S. PAGE: 3 OF: 3	DATE: 01/20/17 DATE: Rev#2 Date DATE: Rev#3 Date DATE: Rev#4 Date	# OF FLOORS: JOB#: 0616-843 PJW DRAWN BY: P.E. APPROVED BY: DATE:	DWG#: KEY MAP: 650 L DATE: 01/16/17

PROPOSED CONDUIT EXISTING CONDUIT 1.25" EMT R/W EDGE-OF-PAVEMENT FENCE RACK LOCATION	PSLW SET POLE EXISTING SET POLE EXISTING UTILITY POLE PROPOSED PSLW VAULT (24"x36"x24") EXISTING VAULT PULLBOX MDF LOCATION
--	---

3(1") PVC W/ F.O. CABLE 3(1.25") PVC W/ F.O. CABLE 1(2") PVC W/ F.O. CABLE 1(4") HDPE W/ 3(1.25")PVC FLEX INNERDUCT AERIAL FIBER OPTIC CABLE CAT5 CABLE	PROPOSED CONDUIT EXISTING CONDUIT 1.25" EMT R/W EDGE-OF-PAVEMENT FENCE RACK LOCATION
---	--

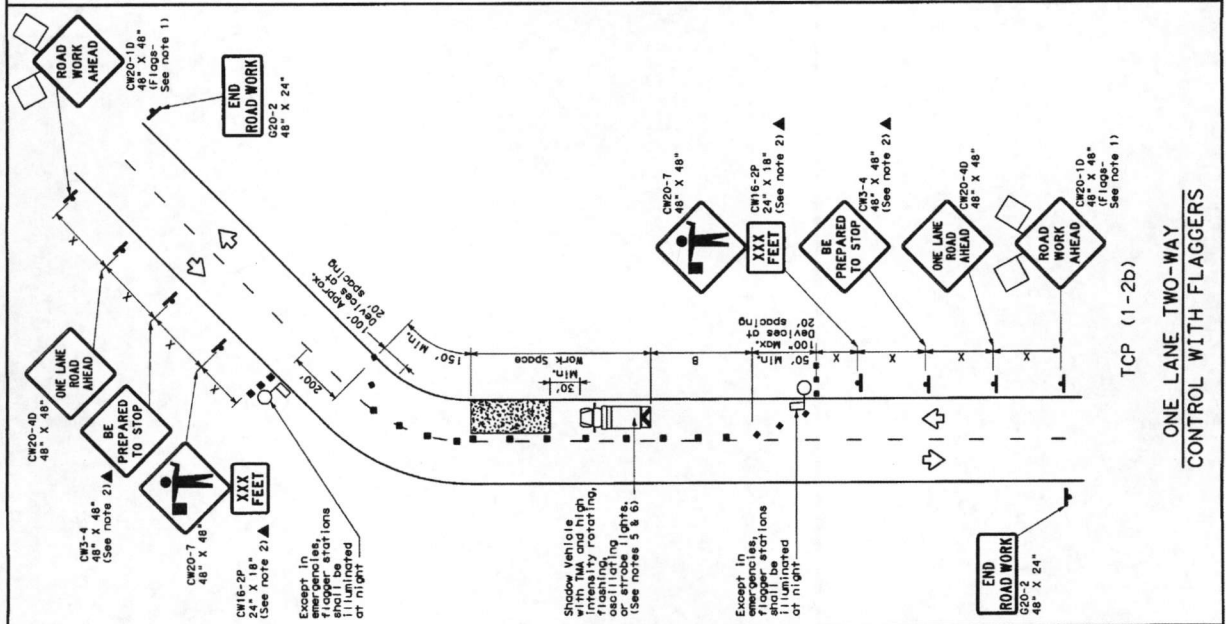
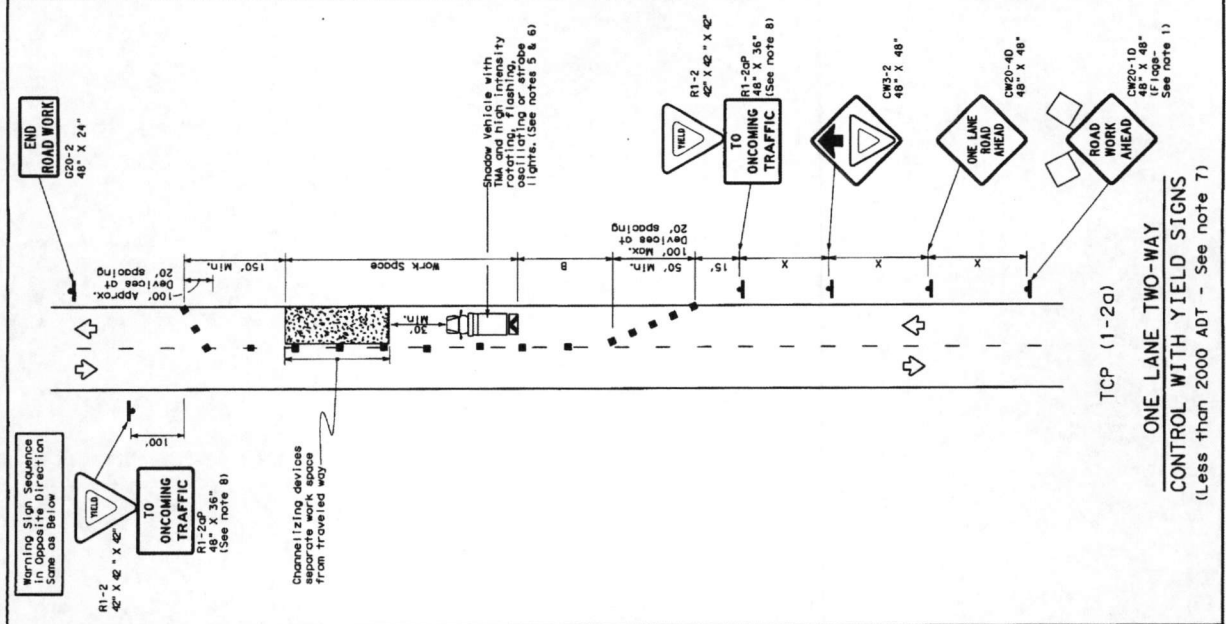

LEGEND

Channelizing Devices	Truck Mounted Attenuator (TMA)
Heavy Work Vehicle	Portable Changeable Message Sign (PCMS)
Trailer Mounted Flashing Arrow Board	Traffic Flow
Sign	Flagger

Typical Usage Table:

MOBILE	SHORT DURATION	INTERMEDIATE TERM	LONG TERM STATIONARY
✓	✓		
		✓	
			✓

GENERAL NOTES

- Flagger attached to signs where shown are REQUIRED, except those denoted with the (X) symbol. All traffic control devices illustrated are REQUIRED, except those denoted with the (X) symbol. All traffic control devices illustrated are REQUIRED, except those denoted with the (X) symbol.
- Flagger attached to signs where shown are REQUIRED, except those denoted with the (X) symbol. All traffic control devices illustrated are REQUIRED, except those denoted with the (X) symbol.
- Flagger attached to signs where shown are REQUIRED, except those denoted with the (X) symbol. All traffic control devices illustrated are REQUIRED, except those denoted with the (X) symbol.
- Flagger attached to signs where shown are REQUIRED, except those denoted with the (X) symbol. All traffic control devices illustrated are REQUIRED, except those denoted with the (X) symbol.
- Flagger attached to signs where shown are REQUIRED, except those denoted with the (X) symbol. All traffic control devices illustrated are REQUIRED, except those denoted with the (X) symbol.

Formula Table:

Posted Speed *	Minimum Topography	Minimum Spacing of Channelizing Devices	Minimum Sign Spacing	Minimum Sign Spacing Distance	Suggested Maximum Spacing of Channelizing Devices	Suggested Minimum Sign Spacing Distance
30	10'	10'	120'	120'	120'	120'
35	15'	15'	180'	180'	180'	180'
40	20'	20'	240'	240'	240'	240'
45	25'	25'	300'	300'	300'	300'
50	30'	30'	360'	360'	360'	360'
55	35'	35'	420'	420'	420'	420'
60	40'	40'	480'	480'	480'	480'
65	45'	45'	540'	540'	540'	540'
70	50'	50'	600'	600'	600'	600'
75	55'	55'	660'	660'	660'	660'
80	60'	60'	720'	720'	720'	720'
85	65'	65'	780'	780'	780'	780'
90	70'	70'	840'	840'	840'	840'
95	75'	75'	900'	900'	900'	900'
100	80'	80'	960'	960'	960'	960'

* Conventional Roads Only (rounded off).
** L=Length of taper (FT) * W=Width of Offset (FT) * S=Posted Speed (MPH)

Texas Department of Transportation
Traffic Operations Division

TRAFFIC CONTROL PLAN
ONE-LANE TWO-WAY
TRAFFIC CONTROL

TCP (11-2)-12

4-90	1-12	REVISED	DATE	BY	CHKD	DATE	BY
4-90	1-12	REVISED	DATE	BY	CHKD	DATE	BY

For construction or maintenance contract work, specific project shadow vehicles can be found in the project file. For more information, contact the project engineer for 11th Street, 502, Barriolades, Signs and Traffic Handling.

