

**REVIEW BY FORT BEND COUNTY COMMISSIONERS COURT**

On this 1st day of November, 2016, Commissioners Court came on to be heard and reviewed the accompanying notice of Phonoscope Light Wave, Inc Job Location W Belfort Ave, Sugar Land, TX 77083 Date 4/6/2004 Bond No. 103827669, Permit No. 2016-10130 to make use of certain Fort Bend County property subject to, "A Revised Order Regulating the Laying, Construction, Maintenance, and Repair of Buried Cables, Conduits, and Pole Lines, In, Under, Across or Along Roads, Streets, Highways, and Drainage Ditches in Fort Bend County, Texas, Under the Jurisdiction of the Commissioners Court of Fort Bend County, Texas," as passed by the Commissioners Court of Fort Bend County, Texas the 3rd day of August, 1987, recorded in Volume \_\_\_\_\_ of the Minutes of the Commissioners Court of Fort Bend County, Texas, to the extent that such order is not inconsistent with Article 1436a, Vernon's Texas Civil Statutes. Upon Motion of Commissioner Meyers, seconded by Commissioner Monison, duly put and carried, it is ORDERED, ADJUDGED AND DECREED that said notice of said above purpose is hereby acknowledged by the Commissioners Court of Fort Bend County, Texas, and that said notice be placed on record according to the regulation order thereof.

Notes:

1. Evidence of review by the Commissioners Court must be kept on the job site and failure to do so constitutes grounds for job shutdown.
2. Written notices are required:
  - a. 48 hours in advance of construction start up, and
  - b. when construction is completed and ready for final inspection
 Mail notices to: Permit Administrator  
 Fort Bend County Engineering  
 301 Jackson Street  
 Richmond, Texas 77469  
 281-633-7500
3. This permit expires one (1) year from date of permit if construction has not commenced.

By: Charles A. G.  
County Engineer

By: N/A  
Drainage District Engineer/Manager

Presented to Commissioners Court and approved.  
Recorded in Volume 111/116 12F  
Minutes of Commissioners Court

Clerk of Commissioners Court  
By: RENEE MICHULKA  
Deputy



DISCLAIMER: The use of this standard is governed by the Texas Engineering Practice Act. No warranty of any kind is made by the Texas Department of Transportation for the accuracy, reliability, or completeness of the information or results of any design or construction project resulting from its use.

DATE: \_\_\_\_\_  
FILE: \_\_\_\_\_

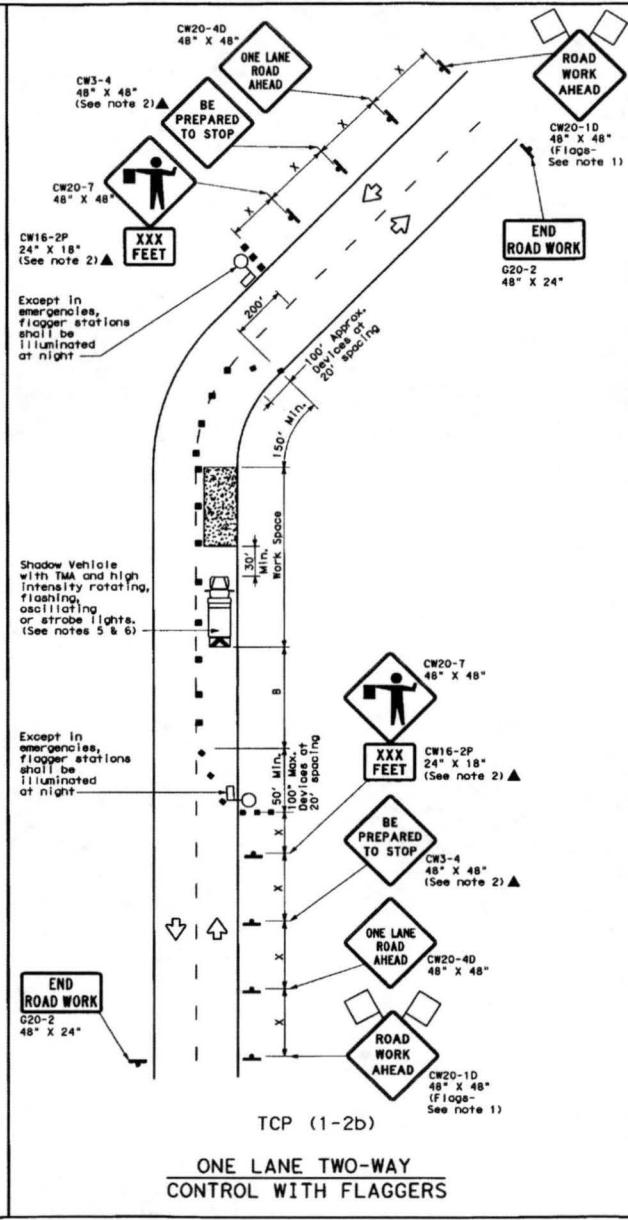
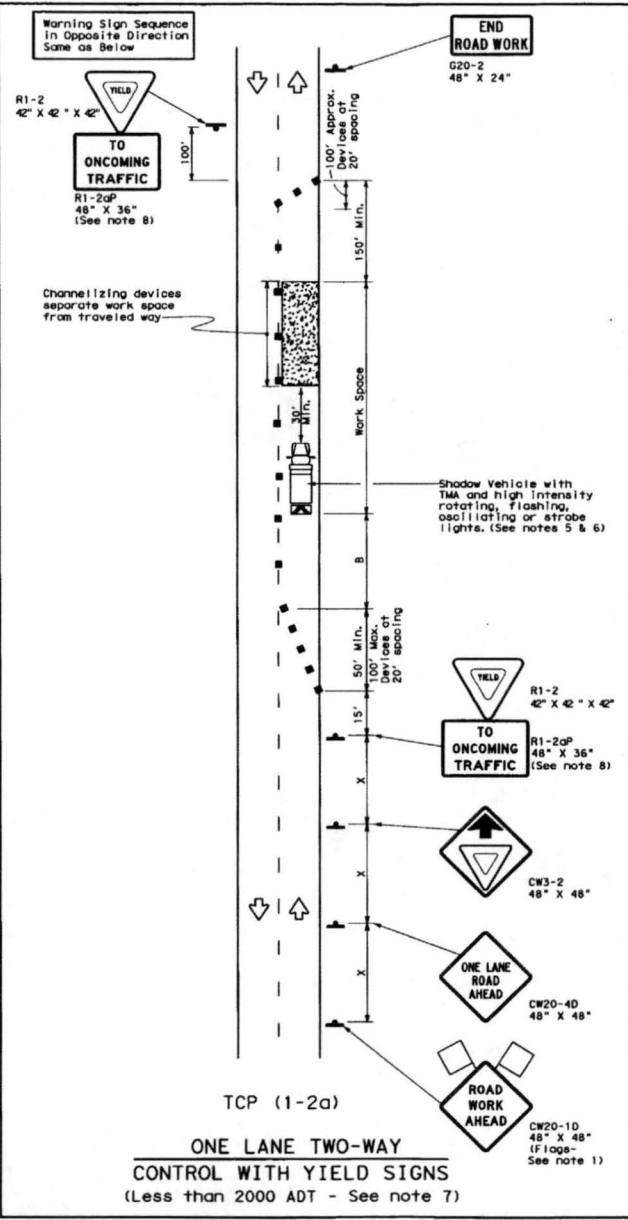

**LEGEND**

	Type 3 Barricade		Channelizing Devices
	Heavy Work Vehicle		Truck Mounted Attenuator (TMA)
	Trailer Mounted Flashing Arrow Board		Portable Changeable Message Sign (PCMS)
	Sign		Traffic Flow
	Flag		Flagger

Posted Speed	Formula	Minimum Desirable Taper Lengths	Suggested Maximum Spooling of Channelizing Devices	Minimum Sign Spooling Distance	Suggested Longitudinal Buffer Space "B"	Stopping Sight Distance
30	L = WS <sup>2</sup> / 60	10' 11' 12'	30' 50' 60'	120' 150' 180'	90'	200'
35		150' 165' 180'	30' 50' 60'	160' 200' 240'	90'	250'
40		205' 225' 245'	35' 70' 80'	240' 155' 305'	155'	305'
45	L = WS	450' 495' 540'	45' 90' 100'	320' 195' 425'	195'	360'
50		500' 550' 600'	50' 100' 110'	400' 240' 425'	240'	425'
55		550' 605' 660'	55' 110' 120'	500' 295' 495'	295'	495'
60	L = WS	600' 660' 720'	60' 120' 130'	600' 350' 570'	350'	570'
65		650' 715' 780'	65' 130' 140'	700' 410' 645'	410'	645'
70		700' 770' 840'	70' 140' 150'	800' 475' 730'	475'	730'
75		750' 825' 900'	75' 150' 160'	900' 540' 820'	540'	820'

\* Conventional Roads Only  
 \*\* Taper lengths have been rounded off.  
 L- Length of Taper (FT) W- Width of Offset (FT) S- Posted Speed (MPH)

TYPICAL USAGE				
MOBILE	SHORT DURATION	SHORT TERM STATIONARY	INTERMEDIATE TERM STATIONARY	LONG TERM STATIONARY
	✓	✓		

- GENERAL NOTES**
- Flags attached to signs where shown are REQUIRED.
  - All traffic control devices illustrated are REQUIRED, except those denoted with the triangle symbol may be omitted when stated elsewhere in the plans, or for routine maintenance work, when approved by the Engineer.
  - The CW3-4 "BE PREPARED TO STOP" sign may be installed after the CW20-4D "ONE LANE ROAD AHEAD" sign, but proper sign spooling shall be maintained.
  - Sign spooling may be increased or an additional CW20-10 "ROAD WORK AHEAD" sign may be used if advance warning ahead of the flagger or R1-2 "YIELD" sign is less than 1500 feet.
  - A Shadow Vehicle with a TMA should be used anytime it can be positioned 30 to 100 feet in advance of the area of crew exposure without adversely affecting the performance or quality of the work. If workers are no longer present but road or work conditions require the traffic control to remain in place, Type 3 Barricades or other channelizing devices may be substituted for the Shadow Vehicle and TMA.
  - Additional Shadow Vehicles with TMAs may be positioned off the paved surface, next to those shown in order to protect wider work spaces.
- TCP (1-2a)**
- R1-2 "YIELD" sign traffic control may be used on projects with approaches that have adequate sight distance. For projects in urban areas, work spaces should be no longer than one half city block. In rural areas on roadways with less than 2000 ADT, work spaces should be no longer than 400 feet.
  - R1-2 "YIELD" sign with R1-2aP "TO ONCOMING TRAFFIC" plaque shall be placed on a support at a 7 foot minimum mounting height.
- TCP (1-2b)**
- Flaggers should use two-way radios or other methods of communication to control traffic.
  - Length of work space should be based on the ability of flaggers to communicate.
  - If the work space is located near a horizontal or vertical curve, the buffer distances should be increased in order to maintain adequate stopping sight distance to the flagger and a queue of stopped vehicles (see table above).
  - Channelizing devices on the center-line may be omitted when a pilot car is leading traffic and approved by the Engineer.
  - Flaggers should use 24" STOP/SLOW paddles to control traffic. Flags should be limited to emergency situations.

For construction or maintenance contract work, specific project requirements for shadow vehicles can be found in the project GENERAL NOTES for Item 502, Barricades, Signs and Traffic Handling.

**Texas Department of Transportation**  
Traffic Operations Division

**TRAFFIC CONTROL PLAN**  
**ONE-LANE TWO-WAY**  
**TRAFFIC CONTROL**

**TCP (1-2)-12**

REVISED	DATE	BY	CHK'D	DATE	CHK'D
4-90	1-12				
2-94					
1-87					
4-98					
152					

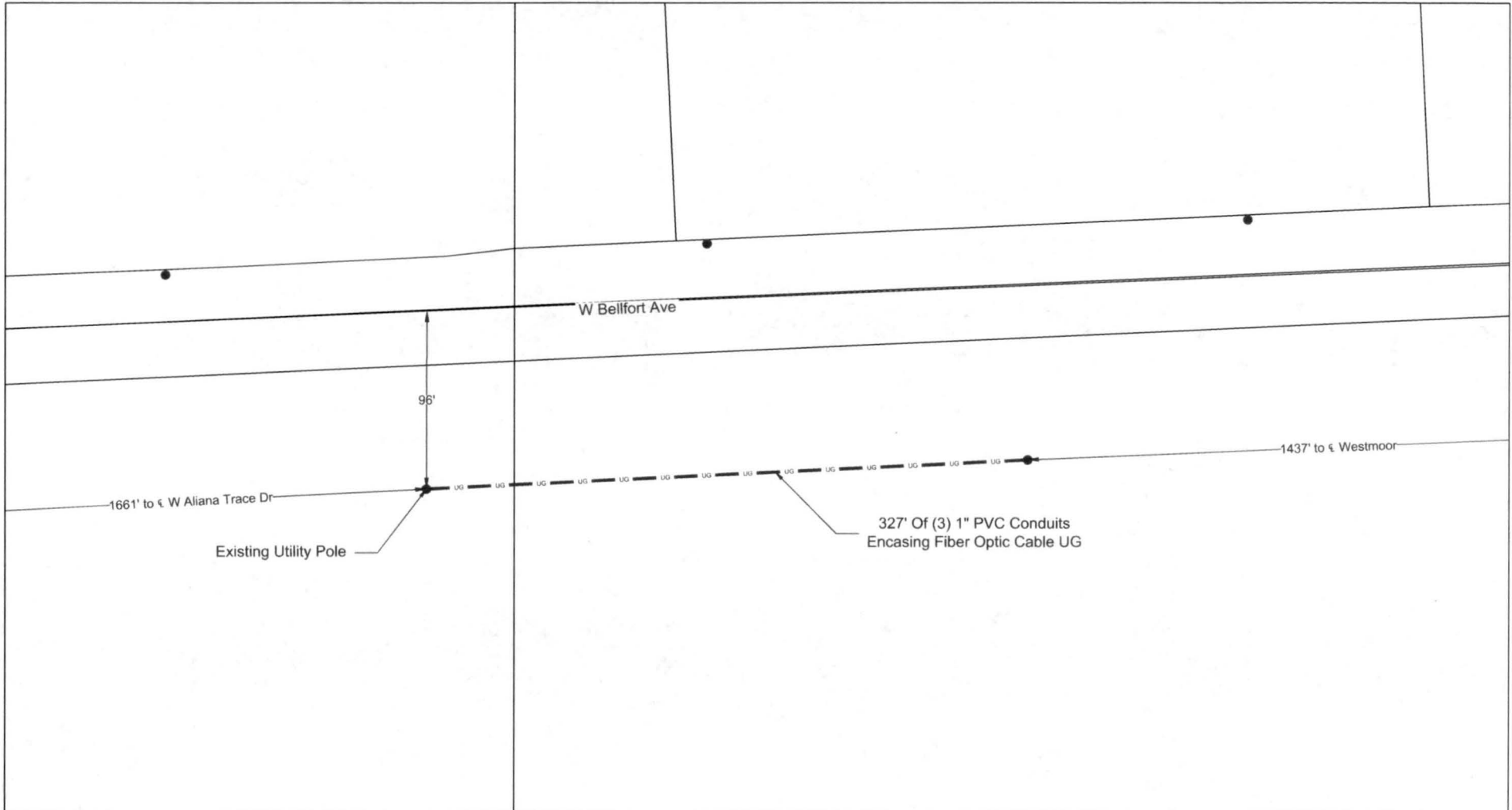

LEGEND		PHONOSCOPE LIGHTWAVE	
UG 3(1") PVC W/ F.O. CABLE	PROPOSED CONDUIT	⊗ PS LIGHT WAVE SET POLE	PROPRIETARY INFORMATION - PROPERTY OF PHONOSCOPE LIGHTWAVE <b>PHONOSCOPE LIGHTWAVE</b> CUSTOMER ID: <b>JOB# 0616-842 PLW</b> CUSTOMER: <b>Notice Of Proposed Utility Installation</b> ADDRESS: <b>W Belfort Ave</b> Key Map: 526 Z, 527 W, X CITY/ZIP:      COUNTY: <b>Fort Bend</b> TENANTS:      # OF FLOORS:      DWG#:      KEY MAP: WO#: <b>83978</b> JOB#: <b>0616-842</b> DRAWN BY: <b>PJE</b> DATE: <b>10/15/16</b> APPROVED BY: <b>Approved By PJE</b> DATE: <b>DATE 10/15/16</b>
UG 3(1.25") PVC W/ F.O. CABLE	EXISTING CONDUIT	● EXISTING UTILITY POLE	
UG 1(2") PVC W/ F.O. CABLE	EMT 1.25" EMT	☒ PROPOSED VAULT (SMALL 30"x17"x17")	
UG 1(4") HDPE W/ 3(1.25")PVC	R/W RIGHT-OF-WAY	☒ PROPOSED VAULT (SMALL 36"x24"x26")	
--- FLEX INNERDUCT	EOP EDGE-OF-PAVEMENT	☒ EXISTING VAULT	
AIR AERIAL FIBER OPTIC CABLE	FENCE	☒ PULLBOX	
CAT5 CAT5 CABLE	RACK LOCATION	★ MDF LOCATION	

SCALE: 1"=50'  
PAGE: 1  
OF: 10

REVISION#1: Rev#1	DATE: Rev#1 Date
REVISION#2: Rev#2	DATE: Rev#2 Date
REVISION#3: Rev#3	DATE: Rev#3 Date
REVISION#4: Rev#4	DATE: Rev#4 Date



Existing Utility Pole

327' Of (3) 1" PVC Conduits  
Encasing Fiber Optic Cable UG

LEGEND		
UG 3(1") PVC W/ F.O. CABLE	PROPOSED CONDUIT	⊗ PS LIGHT WAVE SET POLE
UG 3(1.25") PVC W/ F.O. CABLE	EXISTING CONDUIT	● EXISTING UTILITY POLE
UG 1(2") PVC W/ F.O. CABLE	EMT 1.25" EMT	☒ PROPOSED VAULT (SMALL 30"x17"x17")
UG 1(4") HDPE W/ 3(1.25")PVC	R/W RIGHT-OF-WAY	☒ PROPOSED VAULT (SMALL 36"x24"x26")
FLEX INNERDUCT	EOP EDGE-OF-PAVEMENT	☒ EXISTING VAULT
AIR AERIAL FIBER OPTIC CABLE	FENCE	☒ PULLBOX
CAT5 CAT5 CABLE	RACK LOCATION	★ MDF LOCATION

SCALE: 1"=50'  
PAGE: 2  
OF: 10

 PROPRIETARY INFORMATION - PROPERTY OF PHONOSCOPE LIGHTWAVE	
REVISION#2: Rev#2	DATE: Rev#2 Date
REVISION#3: Rev#3	DATE: Rev#3 Date
REVISION#4: Rev#4	DATE: Rev#4 Date

CUSTOMER ID: <b>JOB# 0616-842 PLW</b>			
CUSTOMER: Notice Of Proposed Utility Installation			
ADDRESS: W Belfort Ave		Key Map: 526 Z, 527 W, X	
CITY/ZIP:		COUNTY: Fort Bend	
TENANTS:	# OF FLOORS:	DWG#:	KEY MAP:
WO#: 83978	JOB#: 0616-842	DRAWN BY: P.J.E	DATE: 10/15/16
APPROVED BY: Approved By P.J.E			DATE: DATE 10/15/16

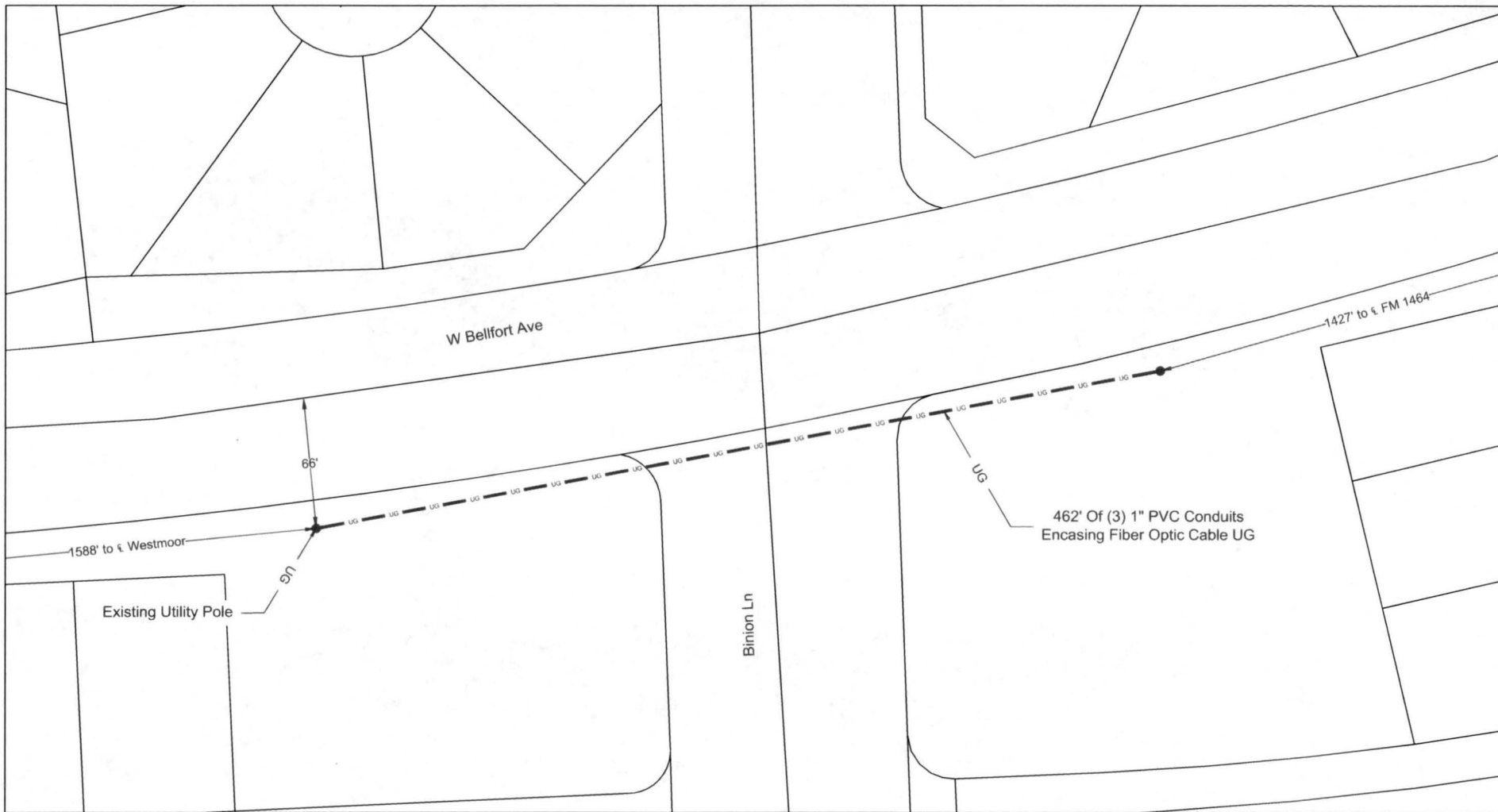

LEGEND		
UG	3(1") PVC W/ F.O. CABLE	PROPOSED CONDUIT
UG	3(1.25") PVC W/ F.O. CABLE	EXISTING CONDUIT
UG	1(2") PVC W/ F.O. CABLE	EMT
UG	1(4") HDPE W/ 3(1.25")PVC	1.25" EMT
---	FLEX INNERDUCT	R/W
AIR	AERIAL FIBER OPTIC CABLE	EOP
CAT5	CAT5 CABLE	FENCE
		RACK LOCATION
⊗	PS LIGHT WAVE SET POLE	●
●	EXISTING UTILITY POLE	⊠
⊠	PROPOSED VAULT (SMALL 30"x17"x17")	⊠
⊠	PROPOSED VAULT (SMALL 36"x24"x26")	⊠
⊠	EXISTING VAULT	⊠
⊠	PULLBOX	★
★	MDF LOCATION	

SCALE: 1"=50'  
 PAGE: 3  
 OF: 10

<b>PHONOSCOPE LIGHTWAVE</b>	
<small>PROPRIETARY INFORMATION - PROPERTY OF PHONOSCOPE LIGHTWAVE</small>	
REVISION#1: Rev#1	DATE: Rev#1 Date
REVISION#2: Rev#2	DATE: Rev#2 Date
REVISION#3: Rev#3	DATE: Rev#3 Date
REVISION#4: Rev#4	DATE: Rev#4 Date

CUSTOMER ID: <b>JOB# 0616-842 PLW</b>			
CUSTOMER: Notice Of Proposed Utility Installation			
ADDRESS: W Belfort Ave		Key Map: 526 Z, 527 W, X	
CITY/ZIP:		COUNTY: Fort Bend	
TENANTS:	# OF FLOORS:	DWG#:	KEY MAP:
WO#: 83978	JOB#: 0616-842	DRAWN BY: PJE	DATE: 10/15/16
APPROVED BY: Approved By PJE			DATE: DATE 10/15/16



LEGEND		
— UG — 3(1") PVC W/ F.O. CABLE	— PROPOSED CONDUIT	⊗ PS LIGHT WAVE SET POLE
— UG — 3(1.25") PVC W/ F.O. CABLE	- - - EXISTING CONDUIT	● EXISTING UTILITY POLE
— UG — 1(2") PVC W/ F.O. CABLE	— EMT — 1.25" EMT	⊠ PROPOSED VAULT (SMALL 30"x17"17")
— UG — 1(4") HDPE W/ 3(1.25")PVC	— R/W — RIGHT-OF-WAY	⊠ PROPOSED VAULT (SMALL 36"x24"26")
— FLEX INNERDUCT	— EOP — EDGE-OF-PAVEMENT	⊠ EXISTING VAULT
— AIR — AERIAL FIBER OPTIC CABLE	— FENCE	⊠ PULLBOX
— CAT5 — CAT5 CABLE	⊠ RACK LOCATION	★ MDF LOCATION

PROPRIETARY INFORMATION - PROPERTY OF PHONOSCOPE LIGHTWAVE

REVISION#1: Rev#1	DATE: Rev#1 Date
REVISION#2: Rev#2	DATE: Rev#2 Date
REVISION#3: Rev#3	DATE: Rev#3 Date
REVISION#4: Rev#4	DATE: Rev#4 Date

SCALE: 1"=50'  
PAGE: 4  
OF: 10

CUSTOMER ID: <b>JOB# 0616-842 PLW</b>	
CUSTOMER: Notice Of Proposed Utility Installation	
ADDRESS: W Belfort Ave	Key Map: 526 Z, 527 W, X
CITY/ZIP:	COUNTY: Fort Bend
TENANTS:	# OF FLOORS:
W#: 83978	JOB#: 0616-842
DRAWN BY: PJE	DATE: 10/15/16
APPROVED BY: Approved By PJE	DATE: DATE 10/15/16

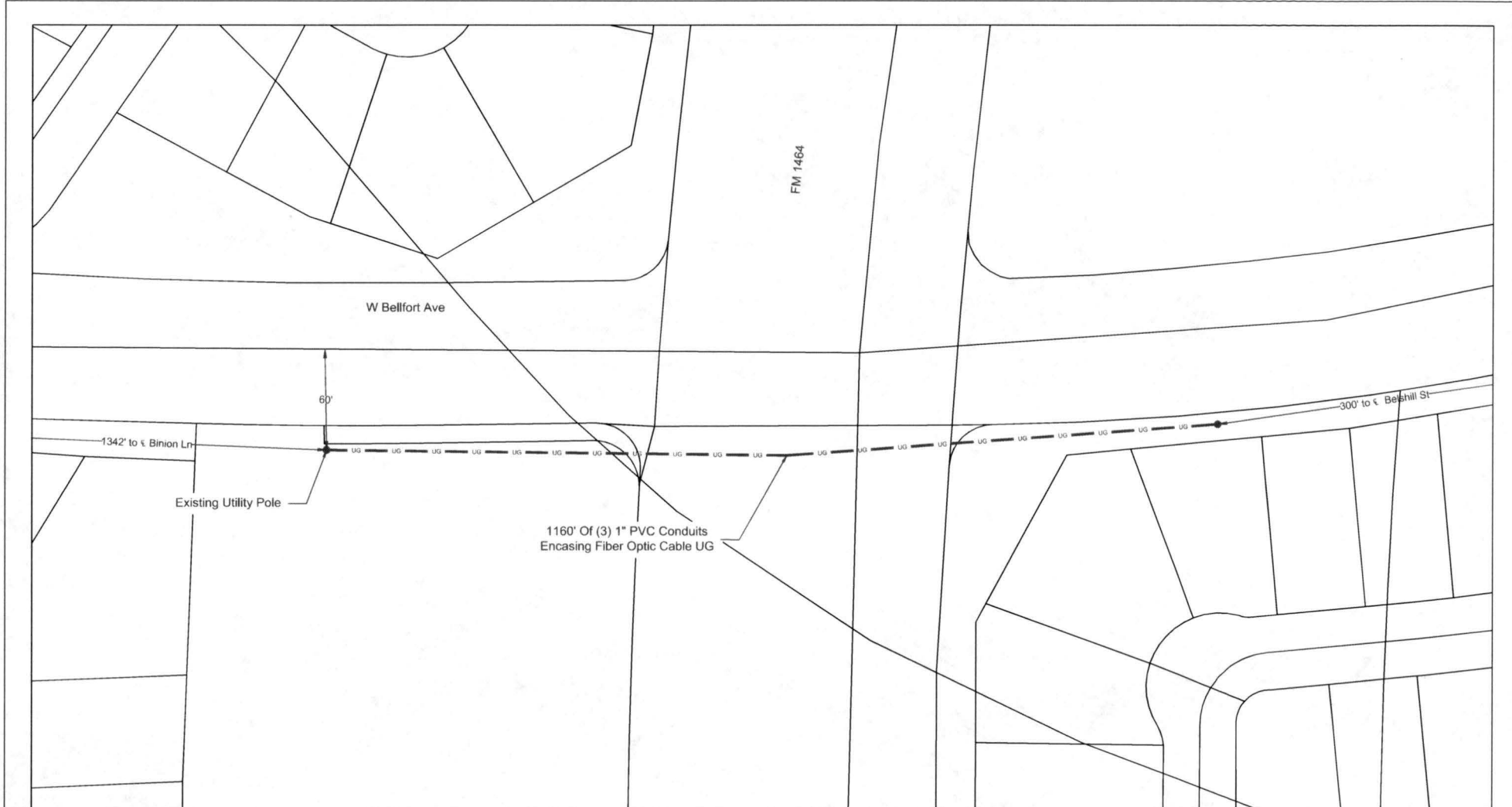

LEGEND		
UG 3(1") PVC W/ F.O. CABLE	PROPOSED CONDUIT	⊗ PS LIGHT WAVE SET POLE
UG 3(1.25") PVC W/ F.O. CABLE	EXISTING CONDUIT	● EXISTING UTILITY POLE
UG 1(2") PVC W/ F.O. CABLE	EMT 1.25" EMT	☑ PROPOSED VAULT (SMALL 30"x17"x17")
UG 1(4") HDPE W/ 3(1.25")PVC	R/W RIGHT-OF-WAY	☑ PROPOSED VAULT (SMALL 36"x24"x26")
..... FLEX INNERDUCT	EDP EDGE-OF-PAVEMENT	☑ EXISTING VAULT
AIR AERIAL FIBER OPTIC CABLE	FENCE	☒ PULLBOX
CAT5 CAT5 CABLE	☑ RACK LOCATION	★ MDF LOCATION

SCALE: 1"=60'  
 PAGE: 5  
 OF: 10

**PHONOSCOPE**  
 PROPRIETARY INFORMATION - PROPERTY OF PHONOSCOPE LIGHTWAVE

REVISION#1: Rev#1	DATE: Rev#1 Date
REVISION#2: Rev#2	DATE: Rev#2 Date
REVISION#3: Rev#3	DATE: Rev#3 Date
REVISION#4: Rev#4	DATE: Rev#4 Date

CUSTOMER ID: JOB# 0616-842 PLW			
CUSTOMER: Notice Of Proposed Utility Installation			
ADDRESS: W Belfort Ave		Key Map: 526 Z, 527 W, X	
CITY/ZIP:		COUNTY: Fort Bend	
TENANTS:	# OF FLOORS:	DWG#:	KEY MAP:
WO#: 83978	JOB#: 0616-842	DRAWN BY: PJE	DATE: 10/15/16
APPROVED BY: Approved By PJE			DATE: DATE 10/15/16

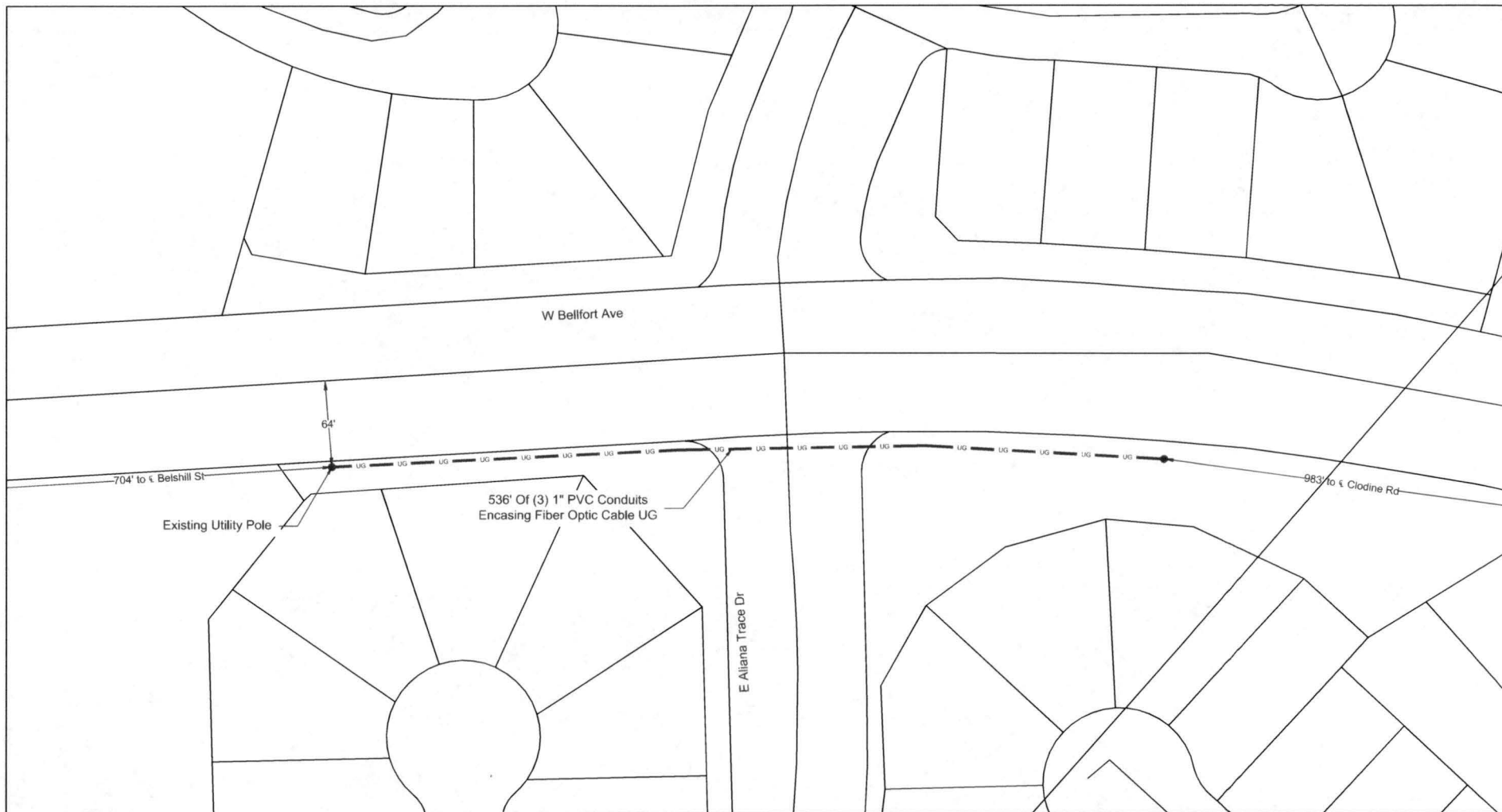

LEGEND	
UG 3(1") PVC W/ F.O. CABLE	PROPOSED CONDUIT
UG 3(1.25") PVC W/ F.O. CABLE	EXISTING CONDUIT
UG 1(2") PVC W/ F.O. CABLE	EMT 1.25" EMT
UG 1(4") HDPE W/ 3(1.25")PVC	R/W RIGHT-OF-WAY
FLEX INNERDUCT	EOP EDGE-OF-PAVEMENT
AIR AERIAL FIBER OPTIC CABLE	FENCE
CAT5 CAT5 CABLE	RACK LOCATION
PS LIGHT WAVE SET POLE	EXISTING UTILITY POLE
PROPOSED VAULT (SMALL 30"x17"x17")	EXISTING VAULT
PROPOSED VAULT (SMALL 36"x24"x26")	PULLBOX
MDF LOCATION	

**PHONOSCOPE LIGHTWAVE**  
 PROPRIETARY INFORMATION - PROPERTY OF PHONOSCOPE LIGHTWAVE

SCALE: 1"=60'	REVISION#1: Rev#1	DATE: Rev#1 Date
PAGE: 7	REVISION#2: Rev#2	DATE: Rev#2 Date
OF: 10	REVISION#3: Rev#3	DATE: Rev#3 Date
	REVISION#4: Rev#4	DATE: Rev#4 Date

CUSTOMER ID: JOB# 0616-842 PLW			
CUSTOMER: Notice Of Proposed Utility Installation			
ADDRESS: W Belfort Ave		Key Map: 526 Z, 527 W, X	
CITY/ZIP:		COUNTY: Fort Bend	
TENANTS:	# OF FLOORS:	DWG#:	KEY MAP:
WO#: 83978	JOB#: 0616-842	DRAWN BY: PJE	DATE: 10/15/16
APPROVED BY: Approved By PJE			DATE: DATE 10/15/16



LEGEND	
— UG — 3(1") PVC W/ F.O. CABLE	— PROPOSED CONDUIT
— UG — 3(1.25") PVC W/ F.O. CABLE	- - - EXISTING CONDUIT
— UG — 1(2") PVC W/ F.O. CABLE	— EMT — 1.25" EMT
— UG — 1(4") HDPE W/ 3(1.25")PVC	— R/W — RIGHT-OF-WAY
— FLEX INNERDUCT	— EOP — EDGE-OF-PAVEMENT
— AIR — AERIAL FIBER OPTIC CABLE	— FENCE
— CAT5 — CAT5 CABLE	— RACK LOCATION
⊗ PS LIGHT WAVE SET POLE	● EXISTING UTILITY POLE
⊠ PROPOSED VAULT (SMALL 30"x17"17")	⊠ PROPOSED VAULT (SMALL 36"x24"26")
⊠ EXISTING VAULT	⊠ PULLBOX
★ MDF LOCATION	

SCALE: 1"=60'  
 PAGE: 6  
 OF: 10

<b>PHONOSCOPE LIGHTWAVE</b>	
<small>PROPRIETARY INFORMATION - PROPERTY OF PHONOSCOPE LIGHTWAVE</small>	
REVISION#1: Rev#1	DATE: Rev#1 Date
REVISION#2: Rev#2	DATE: Rev#2 Date
REVISION#3: Rev#3	DATE: Rev#3 Date
REVISION#4: Rev#4	DATE: Rev#4 Date

CUSTOMER ID: <b>JOB# 0616-842 PLW</b>			
CUSTOMER: Notice Of Proposed Utility Installation			
ADDRESS: W Belfort Ave		Key Map: 526 Z, 527 W, X	
CITY/ZIP:		COUNTY: Fort Bend	
TENANTS:	# OF FLOORS:	DWG#:	KEY MAP:
WO#: 83978	JOB#: 0616-842	DRAWN BY: PJE	DATE: 10/15/16
APPROVED BY: Approved By PJE			DATE: DATE 10/15/16



LEGEND	
— UG — 3(1") PVC W/ F.O. CABLE	— PROPOSED CONDUIT
— UG — 3(1.25") PVC W/ F.O. CABLE	- - - EXISTING CONDUIT
— UG — 1(2") PVC W/ F.O. CABLE	— EMT — 1.25" EMT
— UG — 1(4") HDPE W/ 3(1.25")PVC	— R/W — RIGHT-OF-WAY
— FLEX INNERDUCT	— EOP — EDGE-OF-PAVEMENT
— AIR — AERIAL FIBER OPTIC CABLE	— FENCE
— CAT5 — CAT5 CABLE	— RACK LOCATION
⊗ PS LIGHT WAVE SET POLE	● EXISTING UTILITY POLE
☒ PROPOSED VAULT (SMALL 30"x17"x17")	☒ PROPOSED VAULT (SMALL 36"x24"x26")
☒ EXISTING VAULT	☒ PULLBOX
★ MDF LOCATION	

## PHONOSCOPE LIGHTWAVE

PROPRIETARY INFORMATION - PROPERTY OF PHONOSCOPE LIGHTWAVE

SCALE: 1"=60'	PAGE: 8	OF: 10	
REVISION#1: Rev#1	REVISION#2: Rev#2	REVISION#3: Rev#3	REVISION#4: Rev#4
DATE: Rev#1 Date	DATE: Rev#2 Date	DATE: Rev#3 Date	DATE: Rev#4 Date

CUSTOMER ID: <b>JOB# 0616-842 PLW</b>			
CUSTOMER: Notice Of Proposed Utility Installation			
ADDRESS: W Belfort Ave		Key Map: 526 Z, 527 W, X	
CITY/ZIP:		COUNTY: Fort Bend	
TENANTS:	# OF FLOORS:	DWG#:	KEY MAP:
WO#: 83978	JOB#: 0616-842	DRAWN BY: PJE	DATE: 10/15/16
APPROVED BY: Approved By PJE			DATE: DATE 10/15/16

**General Notes:**

- 1) Surface to be restored to its original condition in compliance with Fort Bend County Standards.
- 2) Contractors shall provide and install traffic control devices in conformance with part VI of Texas manual on Uniform Traffic Control Devices (TMUTCD—Latest Edition with Revisions) during construction.
- 3) No Lanes shall be blocked 7am–9am and 4pm–6:30pm Monday thru Friday.

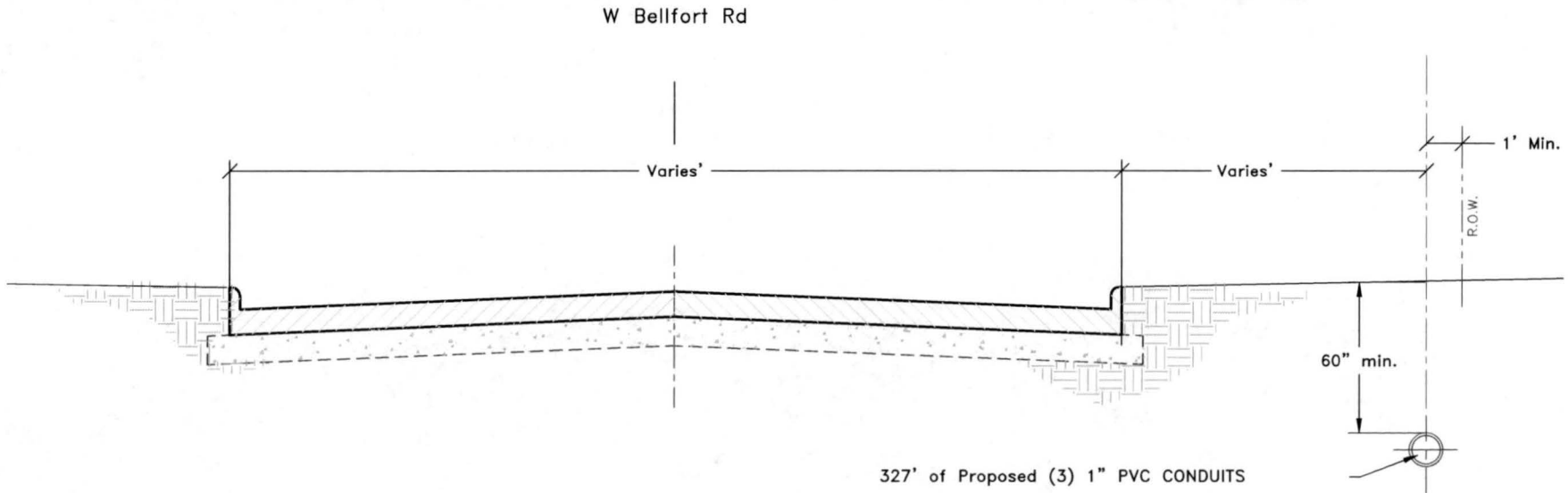

327' of Proposed (3) 1" PVC CONDUITS

LEGEND				 <small>PHONOSCOPE</small> <b>LIGHTWAVE</b> <small>PROPRIETARY INFORMATION - PROPERTY OF PHONOSCOPE LIGHTWAVE</small>	Job# 0616-842 PLW																			
<ul style="list-style-type: none"> <li>— UG — 3(1") PVC W/ F.O. CABLE</li> <li>— UG — 3(1.25") PVC W/ F.O. CABLE</li> <li>— UG — 1(2") PVC W/ F.O. CABLE</li> <li>— UG — 1(4") HDPE W/ 3(1.25")PVC</li> <li>— FLEX — FLEX INNERDUCT</li> <li>— AIR — AERIAL FIBER OPTIC CABLE</li> <li>— CAT5 — CAT5 CABLE</li> </ul>	<ul style="list-style-type: none"> <li>— PROPOSED CONDUIT</li> <li>— EXISTING CONDUIT</li> <li>— EMT — 1.25" EMT</li> <li>— R/W — RIGHT-OF-WAY</li> <li>— EOP — EDGE-OF-PAVEMENT</li> <li>— FENCE</li> <li>— RACK LOCATION</li> </ul>	<ul style="list-style-type: none"> <li>⊗ PS Light Wave SET POLE</li> <li>● EXISTING UTILITY POLE</li> <li>☒ PROPOSED VAULT (UNIVERSAL 24"x36"x24")</li> <li>☒ PROPOSED VAULT (LARGE 36"x24"x26")</li> <li>☒ EXISTING VAULT</li> <li>☒ PULLBOX</li> <li>★ MDF LOCATION</li> </ul>			<table border="1"> <tr> <td>REVISION#1:</td> <td>DATE: Rev#1 Date</td> </tr> <tr> <td>REVISION#2: Rev#2</td> <td>DATE: Rev#2 Date</td> </tr> <tr> <td>REVISION#3: Rev#3</td> <td>DATE: Rev#3 Date</td> </tr> <tr> <td>REVISION#4: Rev#4</td> <td>DATE: Rev#4 Date</td> </tr> </table>	REVISION#1:	DATE: Rev#1 Date	REVISION#2: Rev#2	DATE: Rev#2 Date	REVISION#3: Rev#3	DATE: Rev#3 Date	REVISION#4: Rev#4	DATE: Rev#4 Date	<table border="1"> <tr> <td colspan="2">Description: Notice Of Proposed Utility Installation</td> </tr> <tr> <td>ADDRESS: W Belfort Ave</td> <td>Key Map: 526 Z, 527 W, X</td> </tr> <tr> <td>CITY/ZIP:</td> <td>COUNTY: Fort Bend</td> </tr> <tr> <td>TENANTS:</td> <td># OF FLOORS:</td> </tr> <tr> <td>WO#: 83978</td> <td>JOB#: 0616-842</td> </tr> <tr> <td>APPROVED BY: PJE</td> <td>DATE: 10/15/2016</td> </tr> </table>	Description: Notice Of Proposed Utility Installation		ADDRESS: W Belfort Ave	Key Map: 526 Z, 527 W, X	CITY/ZIP:	COUNTY: Fort Bend	TENANTS:	# OF FLOORS:	WO#: 83978	JOB#: 0616-842
REVISION#1:	DATE: Rev#1 Date																							
REVISION#2: Rev#2	DATE: Rev#2 Date																							
REVISION#3: Rev#3	DATE: Rev#3 Date																							
REVISION#4: Rev#4	DATE: Rev#4 Date																							
Description: Notice Of Proposed Utility Installation																								
ADDRESS: W Belfort Ave	Key Map: 526 Z, 527 W, X																							
CITY/ZIP:	COUNTY: Fort Bend																							
TENANTS:	# OF FLOORS:																							
WO#: 83978	JOB#: 0616-842																							
APPROVED BY: PJE	DATE: 10/15/2016																							
SCALE: N.T.S	PAGE: 9	OF: 10	APPROVED BY: Approved By PJE	DATE: DATE 10/15/2016																				

**General Notes:**

- 1) Surface to be restored to its original condition in compliance with Fort Bend County Standards.
- 2) Contractors shall provide and install traffic control devices in conformance with part VI of Texas manual on Uniform Traffic Control Devices (TMUTCD—Latest Edition with Revisions) during construction.
- 3) No Lanes shall be blocked 7am–9am and 4pm–6:30pm Monday thru Friday.

Binion Ln  
 FM 1464  
 E Aliana Trace Dr

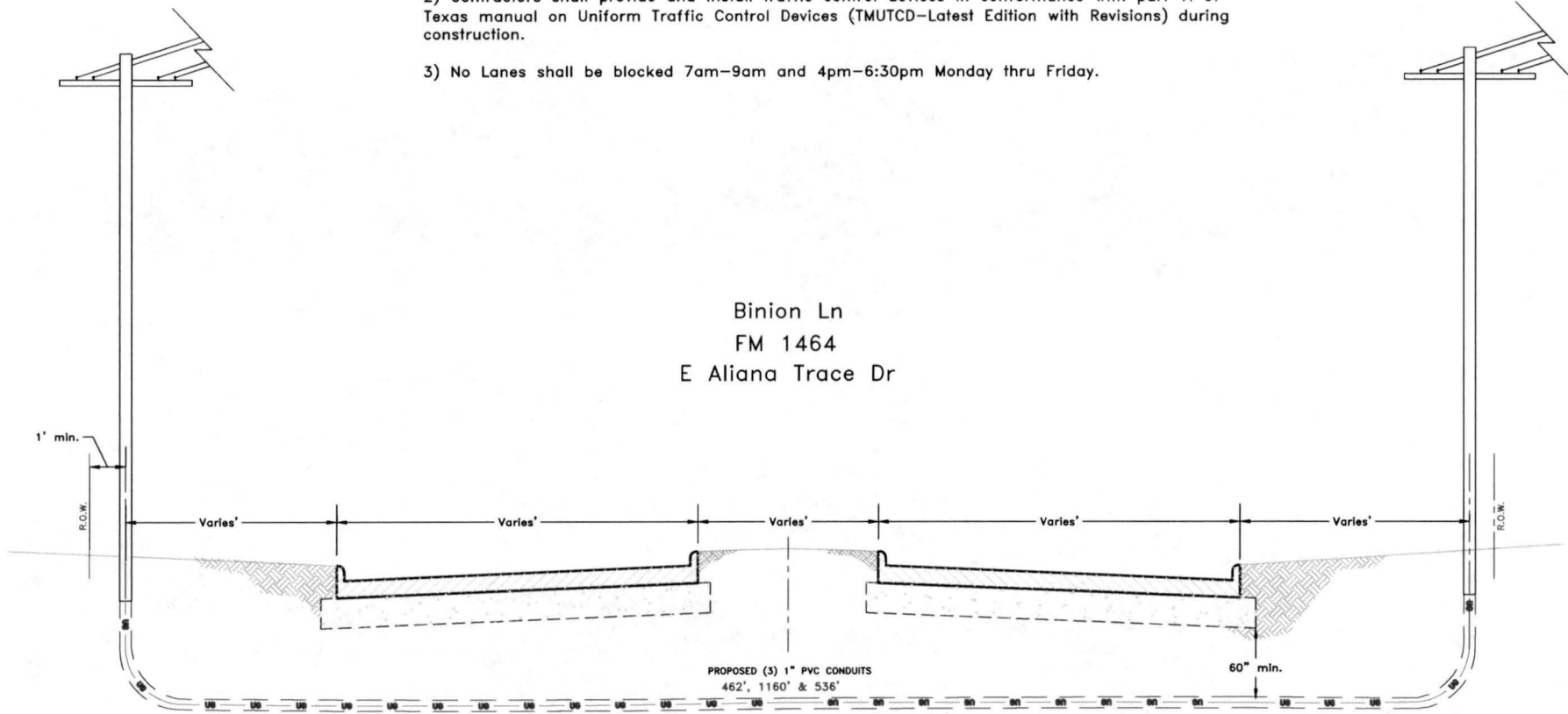

LEGEND	
— UG — 3(1") PVC W/ F.O. CABLE	— PROPOSED CONDUIT
— UG — 3(1.25") PVC W/ F.O. CABLE	- - - EXISTING CONDUIT
— UG — 1(2") PVC W/ F.O. CABLE	— EMT — 1.25" EMT
— UG — 1(4") HDPE W/ 3(1.25")PVC	— R/W — RIGHT-OF-WAY
— FLEX INNERDUCT	— EOP — EDGE-OF-PAVEMENT
— AIR — AERIAL FIBER OPTIC CABLE	— FENCE
— CAT5 — CAT5 CABLE	— RACK LOCATION
⊗ PS Light Wave SET POLE	● EXISTING UTILITY POLE
☑ PROPOSED VAULT (UNIVERSAL 24"x36"x24")	☑ PROPOSED VAULT (LARGE 36"x24"x26")
☑ EXISTING VAULT	☑ PULLBOX
★ MDF LOCATION	

SCALE: N.T.S.

PAGE: 10

OF: 10

PHONOSCOPE  
**LIGHTWAVE**

PROPRIETARY INFORMATION - PROPERTY OF PHONOSCOPE LIGHTWAVE

REVISION#1:	DATE: Rev#1 Date
REVISION#2: Rev#2	DATE: Rev#2 Date
REVISION#3: Rev#3	DATE: Rev#3 Date
REVISION#4: Rev#4	DATE: Rev#4 Date

Job# 0616-842 PLW

Description: Notice Of Proposed Utility Installation

ADDRESS: W Belfort Ave      Key Map: 526 Z, 527 W, X

CITY/ZIP:      COUNTY: Fort Bend

TENANTS:	# OF FLOORS:	DWG#:	KEY MAP:
WO#: 83978	JOB#: 0616-842	DRAWN BY: P.E	DATE: 10/15/2016

APPROVED BY: Approved By P.E      DATE: DATE 10/15/2016