

## REVIEW BY FORT BEND COUNTY COMMISSIONERS COURT

On this 25th day of October, 2016, Commissioners Court came on to be heard and reviewed the accompanying notice of AT&T  
 Job Location Beechnut Street, Richmond, TX 77407  
 Date 3/6/2007 Bond No. CH1-001686693-01, Permit No. 2016-9914 to make use of certain Fort Bend County property subject to, "A Revised Order Regulating the Laying, Construction, Maintenance, and Repair of Buried Cables, Conduits, and Pole Lines, In, Under, Across or Along Roads, Streets, Highways, and Drainage Ditches in Fort Bend County, Texas, Under the Jurisdiction of the Commissioners Court of Fort Bend County, Texas," as passed by the Commissioners Court of Fort Bend County, Texas the 3rd day of August, 1987, recorded in Volume \_\_\_\_\_ of the Minutes of the Commissioners Court of Fort Bend County, Texas, to the extent that such order is not inconsistent with Article 1436a, Vernon's Texas Civil Statutes. Upon Motion of Commissioner Meyer, seconded by Commissioner Prestage, duly put and carried, it is ORDERED, ADJUDGED AND DECREED that said notice of said above purpose is hereby acknowledged by the Commissioners Court of Fort Bend County, Texas, and that said notice be placed on record according to the regulation order thereof.

### Notes:

1. Evidence of review by the Commissioners Court must be kept on the job site and failure to do so constitutes grounds for job shutdown.
2. Written notices are required:
  - a. 48 hours in advance of construction start up, and
  - b. when construction is completed and ready for final inspection

Mail notices to: Permit Administrator  
 Fort Bend County Engineering  
 301 Jackson Street  
 Richmond, Texas 77469  
 281-633-7500

3. This permit expires one (1) year from date of permit if construction has not commenced.

By: Charles O. Ad  
 County Engineer

Presented to Commissioners Court and approved.

Recorded in Volume  
10-25-16 14K  
 Minutes of Commissioners Court

By: N/A  
 Drainage District Engineer/Manager

Clerk of Commissioners Court

By: Janice Wilkins  
 Deputy





DISCLAIMER: The use of this standard is governed by the "Texas Engineering Practice Act". No warranty of any kind is made by TxDOT for any purpose whatsoever. TxDOT assumes no responsibility for the conversion of this standard to other formats or for incorrect results or damages resulting from its use.

DATE: FILE:

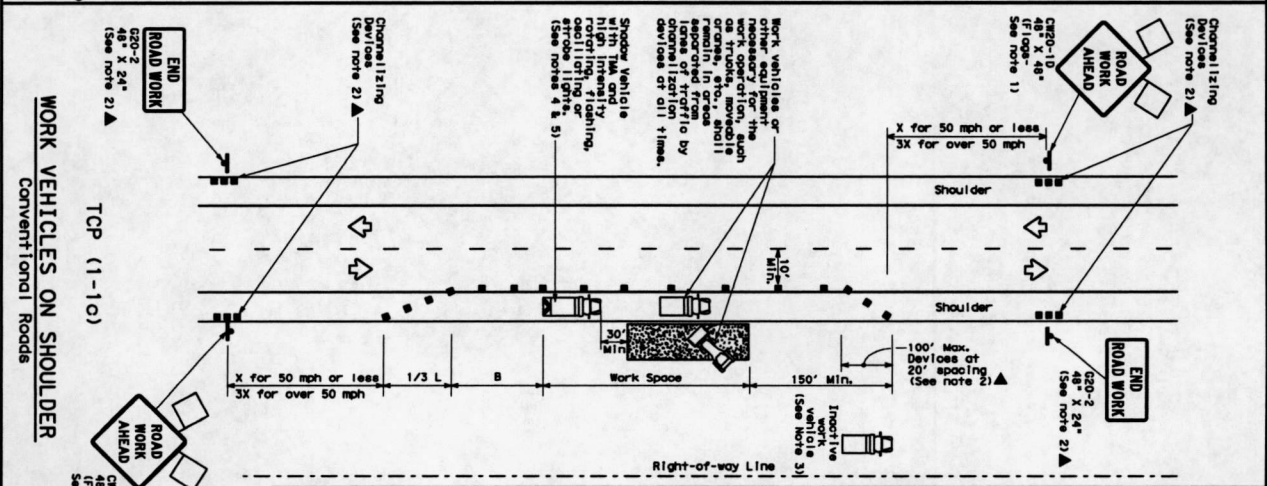
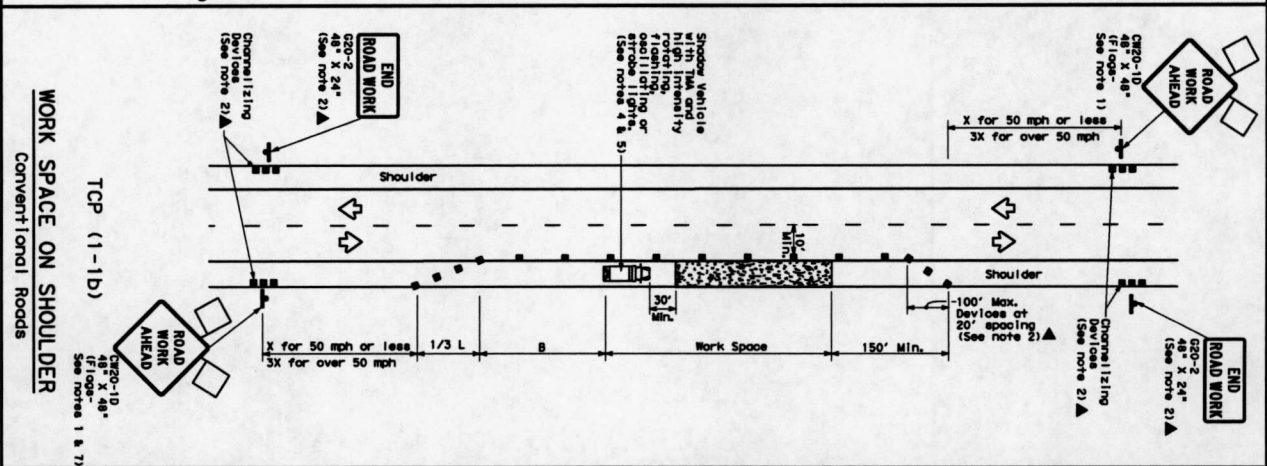
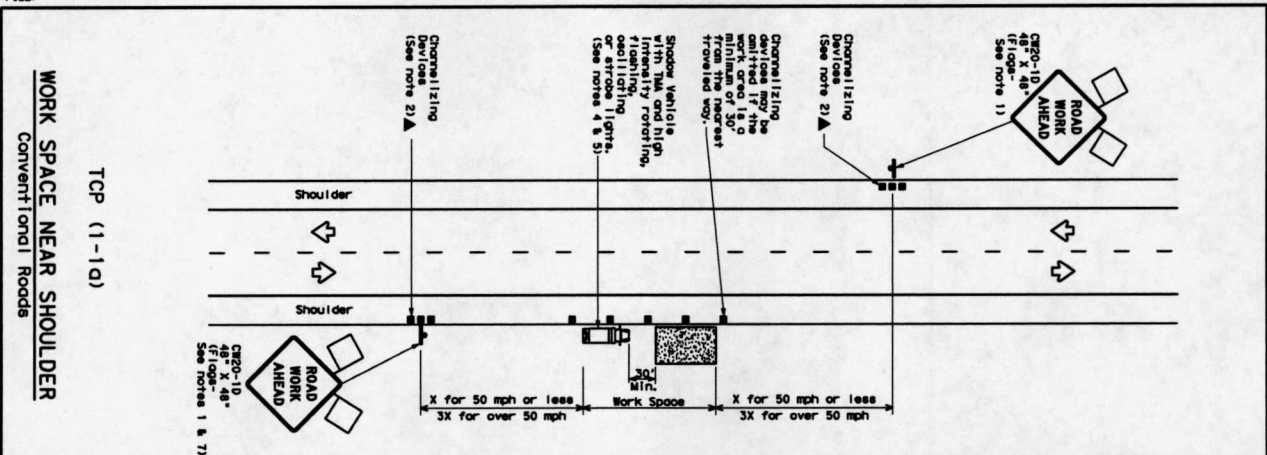

**LEGEND**

██████	Type 3 Barricade	■	Channelizing Device
▭	Heavy Work Vehicle	▭	Truck Mounted
▭	Trailer Mounted	▭	Tractor (TMA)
▭	Flashing Arrow Board	▭	Portable (Non-Mobile)
▭	Flashing Arrow Board	▭	Message Sign (MS)
▭	Sign	▭	Traffic Flow
▭	Flag	▭	Flagger

Posted Speed	Minimum Tower Length	Minimum Channelizing Device	Minimum Sign Spacing	Minimum Suggested Spacing
mph	ft	ft	ft	ft
30	150'	165'	180'	60'
35	205'	225'	245'	70'
40	265'	285'	305'	80'
45	325'	345'	365'	90'
50	385'	405'	425'	100'
55	445'	465'	485'	110'
60	505'	525'	545'	120'
65	565'	585'	605'	130'
70	625'	645'	665'	140'
75	685'	705'	725'	150'

\* Conventional Roads Only  
\*\* Tower lengths have been rounded off.  
L=Length of Tower (FT) \*Width of Offset (FT) \*Suggested Speed (mph)

**TYPICAL USAGE**

MOBILE	SHORT STATIONARY	INTERMEDIATE STATIONARY	LONG TERM STATIONARY
✓	✓	✓	✓

- GENERAL NOTES**
- Flag attached to signs where shown are required.
  - Signs must be placed on the shoulder or on the right-of-way line. Signs should be placed on the right-of-way line when approved by the Engineer.
  - Inactive work vehicles or other equipment should be parked near the shoulder.
  - Flagger shall be positioned on the shoulder or on the right-of-way line. Flagger shall be positioned in the area of the work zone without obstructing the performance or quality of the work. If workers are no longer present but road or work conditions require the traffic control to remain in place, Type 3 barricades or other channelizing devices shall be used to maintain the work zone.
  - Additional shadow vehicles with TMA may be positioned off the posted arrow, next to those shown in order to protect wider work zones. See TSP-5-11 for shoulder work on divided highways, expressways and freeways.
  - ROAD WORK AHEAD signs may be used in place of CP20-1D.
  - ROAD WORK AHEAD signs for shoulder work on conventional roadways.

For construction or maintenance contract work, specific project requirements for shadow vehicles can be found in the project GENERAL NOTES for Item 505, Barricades, Signs and Traffic Handling.

**Texas Department of Transportation**  
Traffic Control Division

**TRAFFIC CONTROL PLAN**  
CONVENTIONAL ROAD  
SHOULDER WORK

TCP (1-1)-12

1-84 2-12  
1-85 1-86  
1-87 1-88  
1-89 1-90  
1-91 1-92  
1-93 1-94

DATE: FILE: