

REVIEW BY FORT BEND COUNTY COMMISSIONERS COURT

On this 11th day of October, 2016, Commissioners Court came on to be heard and reviewed the accompanying notice of CenterPoint Energy Job Location Peek Road at FM 1093, Katy, TX 77494 Date 4/28/1988 Bond No. 22-022-417, Permit No. 2016-9419 to make use of certain Fort Bend County property subject to, "A Revised Order Regulating the Laying, Construction, Maintenance, and Repair of Buried Cables, Conduits, and Pole Lines, In, Under, Across or Along Roads, Streets, Highways, and Drainage Ditches in Fort Bend County, Texas, Under the Jurisdiction of the Commissioners Court of Fort Bend County, Texas," as passed by the Commissioners Court of Fort Bend County, Texas the 3rd day of August, 1987, recorded in Volume _____ of the Minutes of the Commissioners Court of Fort Bend County, Texas, to the extent that such order is not inconsistent with Article 1436a, Vernon's Texas Civil Statutes. Upon Motion of Commissioner Mejers, seconded by Commissioner Patterson, duly put and carried, it is ORDERED, ADJUDGED AND DECREED that said notice of said above purpose is hereby acknowledged by the Commissioners Court of Fort Bend County, Texas, and that said notice be placed on record according to the regulation order thereof.

Notes:

1. Evidence of review by the Commissioners Court must be kept on the job site and failure to do so constitutes grounds for job shutdown.
2. Written notices are required:
 - a. 48 hours in advance of construction start up, and
 - b. when construction is completed and ready for final inspection
 Mail notices to: Permit Administrator
 Fort Bend County Engineering
 301 Jackson Street
 Richmond, Texas 77469
 281-633-7500
3. This permit expires one (1) year from date of permit if construction has not commenced.

By: C. Charles O. [Signature]
for County Engineer

Presented to Commissioners Court and approved.
Recorded in Volume 10-11-16 15H
Minutes of Commissioners Court

By: N/A
Drainage District Engineer/Manager

Clerk of Commissioners Court
By: [Signature]
Deputy

DISCLAIMER: The use of this standard is governed by the "Texas Engineering Practice Act". No warranty of any kind is made by TxDOT for any purpose whatsoever. TxDOT assumes no responsibility for the conversion of this standard to other formats or for incorrect results or damage resulting from its use.

DATE:
FILE:

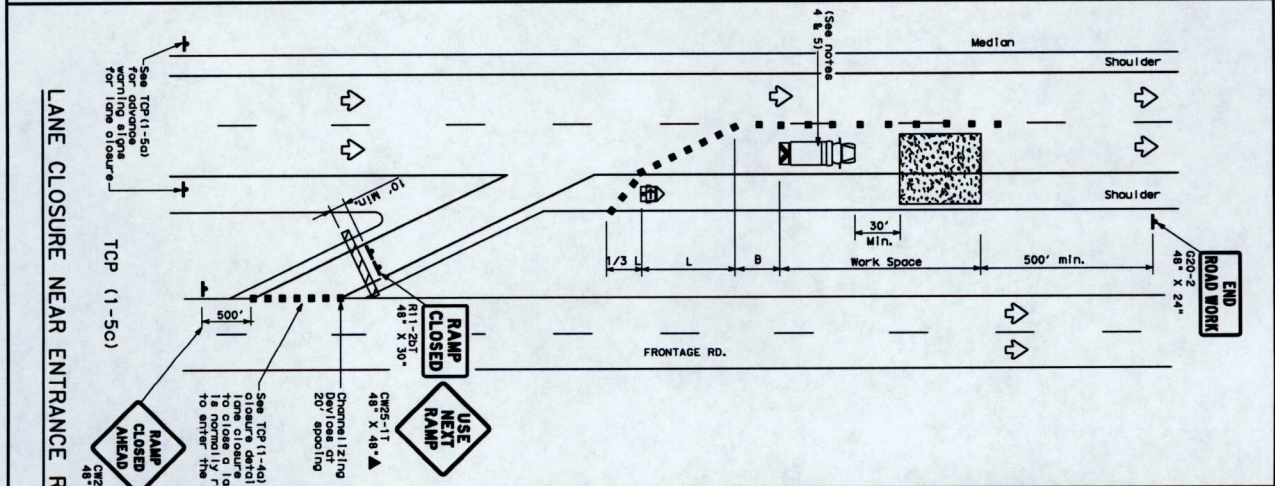
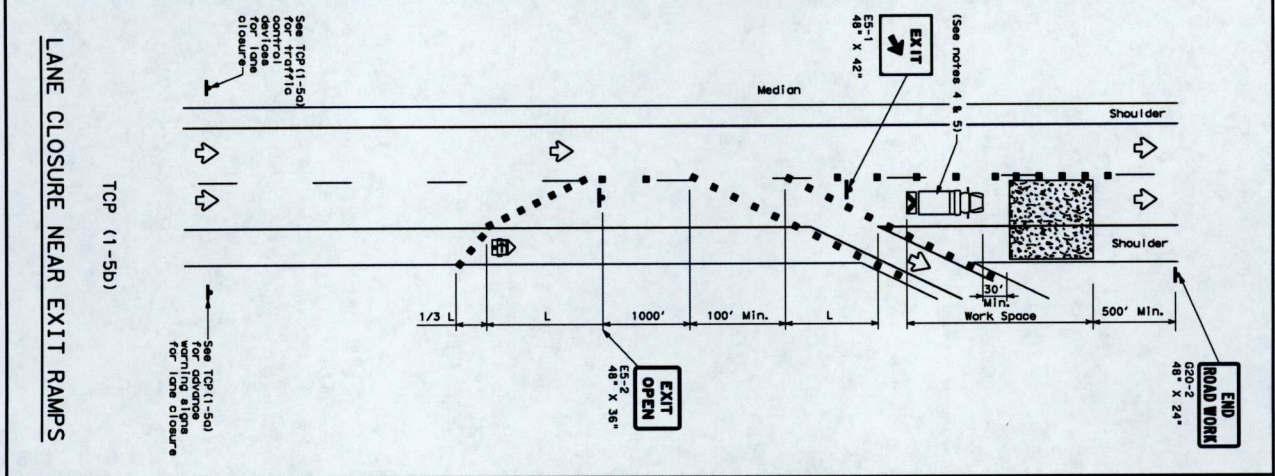
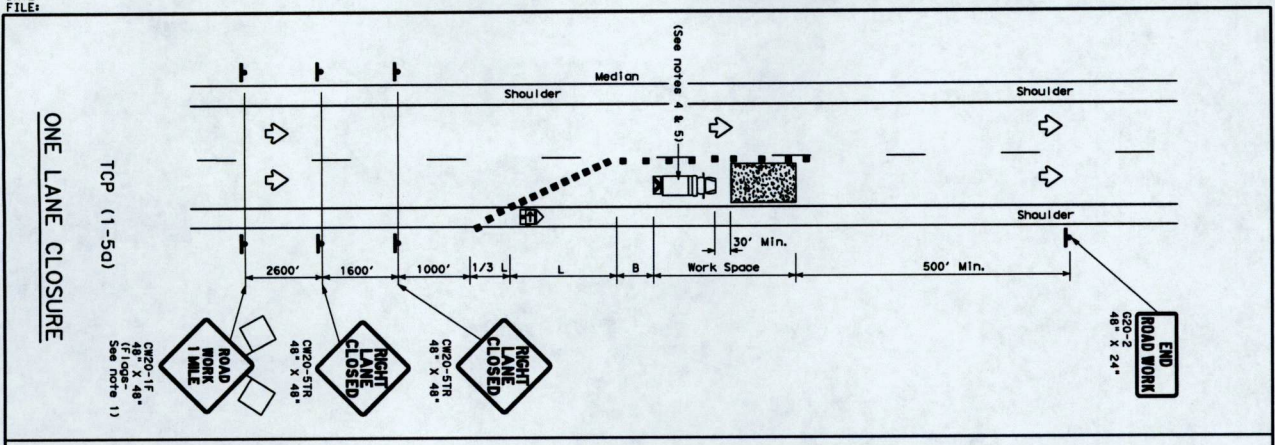

LEGEND

	Type 3 Barricade		Channelizing Device
	Heavy Work Vehicle		Truck Mounted Attenuator (TMA)
	Flagger Mounted Arrow Board		Portable Changeable Message Sign (PCMS)
	Sign		Traffic Flow
	Flagger		Flagger

GENERAL NOTES

1. Flagger stationed to align where shown, one required.
2. All traffic control devices illustrated are REQUIRED, except those denoted with the triangle symbol may be omitted when stored elsewhere in the plan, or for routine maintenance work, when approved by the Engineer.
3. Channelizing devices used to close lanes may be supplemented with cones.
4. Shadow vehicles may be attached to platoon drums on per 30 Standard, used lighting or strobe lights. A shadow vehicle with a TMA should be used anytime it can be positioned 30 to 100 feet in advance of the area of work, or in the rear of the work area, to provide additional protection for the work area.
5. Additional shadow vehicles with TMA may be positioned in each closed lane, on the shoulder or off the paved surface, next to those shown in order to provide a wider work space.

For construction or maintenance contract work, applicable project requirements for shadow vehicles can be found in the project GENERAL NOTES for Item 502, Barricades, Signs and Traffic Handling.

TYPICAL USAGE

MOBILE	SHORT TERM STATIONARY	INTERMEDIATE TERM STATIONARY	LONG TERM STATIONARY
1	2	3	4

POSTED SPEED

Posted Speed	Urban	Suburban	Rural	Interstate
30	150'	150'	180'	30'
35	205'	225'	245'	35'
40	265'	295'	320'	40'
45	450'	495'	540'	45'
50	500'	550'	600'	50'
55	550'	605'	660'	55'
60	600'	660'	720'	60'
65	650'	715'	780'	65'
70	700'	770'	840'	70'
75	750'	825'	900'	75'

* Conventional Roads Only
 ** Taper lengths have been rounded off.
 *** Length of Taper (FT) Width of Offset (FT) S-Posted Speed (mph)

Texas Department of Transportation
Traffic Operations Division

**TRAFFIC CONTROL PLAN
 LANE CLOSURES FOR
 DIVIDED HIGHWAYS**

TCP (1-5) - 12

DATE: FEBRUARY 7, 2012	DESIGNER: []	CHECKER: []	DATE: []	DESIGNER: []	CHECKER: []
PROJECT: []	LOCATION: []	JOB NO: []	DATE: []	DESIGNER: []	CHECKER: []
NO. []	DATE: []	DATE: []	DATE: []	DATE: []	DATE: []

155