

REVIEW BY FORT BEND COUNTY COMMISSIONERS COURT

On this 11th day of October, 2016, Commissioners Court came on to be heard and reviewed the accompanying notice of TDK Construction Company Job Location 6510-A Rohan Road, Richmond, TX 77469 Date 9/16/2016 Bond No. LSM0927632, Permit No. 2016-9521 to make use of certain Fort Bend County property subject to, "A Revised Order Regulating the Laying, Construction, Maintenance, and Repair of Buried Cables, Conduits, and Pole Lines, In, Under, Across or Along Roads, Streets, Highways, and Drainage Ditches in Fort Bend County, Texas, Under the Jurisdiction of the Commissioners Court of Fort Bend County, Texas," as passed by the Commissioners Court of Fort Bend County, Texas the 3rd day of August, 1987, recorded in Volume _____ of the Minutes of the Commissioners Court of Fort Bend County, Texas, to the extent that such order is not inconsistent with Article 1436a, Vernon's Texas Civil Statutes. Upon Motion of Commissioner Meyers, seconded by Commissioner Patterson, duly put and carried, it is ORDERED, ADJUDGED AND DECREED that said notice of said above purpose is hereby acknowledged by the Commissioners Court of Fort Bend County, Texas, and that said notice be placed on record according to the regulation order thereof.

Notes:

1. Evidence of review by the Commissioners Court must be kept on the job site and failure to do so constitutes grounds for job shutdown.
2. Written notices are required:
 - a. 48 hours in advance of construction start up, and
 - b. when construction is completed and ready for final inspection
 Mail notices to: Permit Administrator
 Fort Bend County Engineering
 301 Jackson Street
 Richmond, Texas 77469
 281-633-7500
3. This permit expires one (1) year from date of permit if construction has not commenced.

By: C. Charles O. Ad
 County Engineer

Presented to Commissioners Court and approved.

Recorded in Volume 10-11-16 15A
 Minutes of Commissioners Court

By: N/A
 Drainage District Engineer/Manager

Clerk of Commissioners Court

By: Janita Wilkes
 Deputy

**PERFORMANCE BOND COVERING ALL CABLE, CONDUIT AND/OR POLE LINE
ACTIVITY IN, UNDER, ACROSS OR ALONG FORT BEND COUNTY ROAD**

AUTHORIZED

BOND NO LSM0927632

THE STATE OF TEXAS

§

KNOW ALL MEN BY THESE PRESENTS:

COUNTY OF FORT BEND

§

THAT WE, TDk Construction Company whose address is 6914 Satsuma Dr. Houston, TX. 77041 Texas, hereinafter called the Principal, And RLI Insurance Company, a Corporation existing under and by virtue of the laws of the state of Illinois and authorized to do an indemnifying business in the state of Texas, and whose principal office is located at 9025 N. Lindbergh Dr. Peoria, IL 61615, whose officer residing in the State of Texas, authorized to accept service in all suits and actions brought whining said state is Texas and Whose address is 222 W. Las Colinas Dr Ste 2011N Irving, TX 75039, hereinafter called the Surety, and held and firmly bound unto, Robert e. Hebert, County Judge of Fort Bend County, Texas, or his successors in office, in the full sum of Five Thousand Dollars (\$ 5,000.00) current, lawful money of the United States of America, to be paid to said Robert E. Hebert, County Judge of Fort Bend County, Texas, or his successors in office, to which payment well and truly to be made and done, we, the undersigned, bind ourselves and each of us, our heirs, executors, administrators, successors, assigns, and legal representatives, jointly and severally, by these presents.

THE CONDITION OF THIS BOND IS SUCH THAT, WHEREAS, the above bounden principal contemplates laying, constructing, maintaining and/or repairing one or more cables, conduits, and/or pole lines in, under, across and/or along roads, streets and highways, commercial driveway and median openings or modifications in the County of Fort Bend, and the State of Texas, under the jurisdiction of the Commissioners' Court of Fort Bend County, Texas, pursuant to the Commissioners' Court order adopted on the 1st day of December, A.D. 1980, recorded in Volume 13, of the Commissioners' Court Minutes of Fort Bend County, Texas, regulating same, which Commissioners' Court order is hereby referred to and made a part hereof for all purposes as though fully set out herein;

AND WHEREAS, the principal desires to provide Fort Bend County with a performance bond covering all such cable, conduit and/or pole line activity, commercial driveway and median openings or modifications;

NOW, THEREFORE, if the above bounden principal shall faithfully perform all its cable, conduit and/or pole line activity (including, but not limited to the laying, construction, maintenance and/or repair of cables, conduits and/or pole lines) in, under, across and/or along roads, streets and highways, commercial driveway and median openings or modifications in the County of Fort Bend and State of Texas, under the jurisdiction of the Commissioners Court of Fort Bend County, Texas, pursuant to and in accordance with minimum requirements and conditions of the above mentioned Commissioners' Court order set forth and specified to be by said principal done and performed, at the time and in the manner therein specified, and shall pay over and make good and reimburse Fort Bend County, all loss and damages which Fort Bend County may sustain by reason of any failure or default on the part of said principal, then this obligation shall be null and void, otherwise to remain in full force and effect.

This bond is payable at the County Courthouse in the County of Fort Bend and State of Texas.

It is understood that at any time Fort Bend County deems itself insecure under this bond, it may require further and/or additional bonds of the principal.

EXECUTED this 16th day of September, 2016.



TDK Construction Company
PRINCIPAL
for [Signature]
BY _____
RLI Insurance Company
SURETY
[Signature]
BY Richard T. Bakre - Attorney In Fact



RLI Insurance Company
P.O. Box 3967 Peoria IL 61612-3967
Phone: (309)692-1000 Fax: (309)683-1610

POWER OF ATTORNEY
RLI Insurance Company

Bond No. LSM0927632

Know All Men by These Presents:

That the RLI Insurance Company, a corporation organized and existing under the laws of the State of Illinois, and authorized and licensed to do business in all states and the District of Columbia does hereby make, constitute and appoint: Richard T. Bakre in the City of Houston, State of Texas, as Attorney In Fact, with full power and authority hereby conferred upon him/her to sign, execute, acknowledge and deliver for and on its behalf as Surety, in general, any and all bonds, undertakings, and recognizances in an amount not to exceed Ten Million and 00/100 Dollars (\$10,000,000.00) for any single obligation, and specifically for the following described bond.

Principal: TDK Construction Company
Obligee: Fort Bend County
Type Bond: Cable, Conduit &/or Pole Line Activity
Bond Amount: \$ 5,000.00
Effective Date: September 16, 2016

The RLI Insurance Company further certifies that the following is a true and exact copy of a Resolution adopted by the Board of Directors of RLI Insurance Company, and now in force to-wit:

"All bonds, policies, undertakings, Powers of Attorney or other obligations of the corporation shall be executed in the corporate name of the Company by the President, Secretary, any Assistant Secretary, Treasurer, or any Vice President, or by such other officers as the Board of Directors may authorize. The President, any Vice President, Secretary, any Assistant Secretary, or the Treasurer may appoint Attorneys in Fact or Agents who shall have authority to issue bonds, policies or undertakings in the name of the Company. The corporate seal is not necessary for the validity of any bonds, policies, undertakings, Powers of Attorney or other obligations of the corporation. The signature of any such officer and the corporate seal may be printed by facsimile."

IN WITNESS WHEREOF, the RLI Insurance Company has caused these presents to be executed by its Vice President with its corporate seal affixed this 16th day of September, 2016.

ATTEST:

Cherie L. Montgomery
Cherie L. Montgomery Assistant Secretary



RLI Insurance Company
B. W. Davis
Barton W. Davis Vice President

On this 16th day of September, 2016 before me, a Notary Public, personally appeared Barton W. Davis and Cherie L. Montgomery, who being by me duly sworn, acknowledged that they signed the above Power of Attorney as Vice President and Assistant Secretary, respectively, of the said RLI Insurance Company, and acknowledged said instrument to be the voluntary act and deed of said corporation.

Jacqueline M. Bockler
Jacqueline M. Bockler Notary Public





RLI Insurance Company
 P.O. Box 3967 Peoria IL 61612-3967
 Phone: (309)692-1000 Fax: (309)683-1610

RIDER

TO BE ATTACHED AND FORM A PART OF: **BOND NO.** LSM0927632

on behalf of: TDK Construction Company

The Surety, **RLI Insurance Company**, hereby gives its consent to:

Change **Bond Amount** to \$7,000.00

RIDER EFFECTIVE DATE: September 16, 2016

PROVIDED, however, that the attached bond/policy shall be subject to all its agreements, limitations, and conditions except as herein expressly modified, and that the liability of the Surety under the attached bond/policy and under the attached bond/policy as changed by the rider shall not be cumulative.

SIGNED AND SEALED THIS 16th DAY OF September, 2016.



Richard T. Bakre

Richard T. Bakre

Attorney In Fact

DISCLAIMER: The use of this standard is governed by the Texas Department of Transportation. Kind is made by TxDOT for city purposes. TxDOT assumes no responsibility for the accuracy or completeness of this standard or for the results or damages resulting from its use.

DATE: FILE:

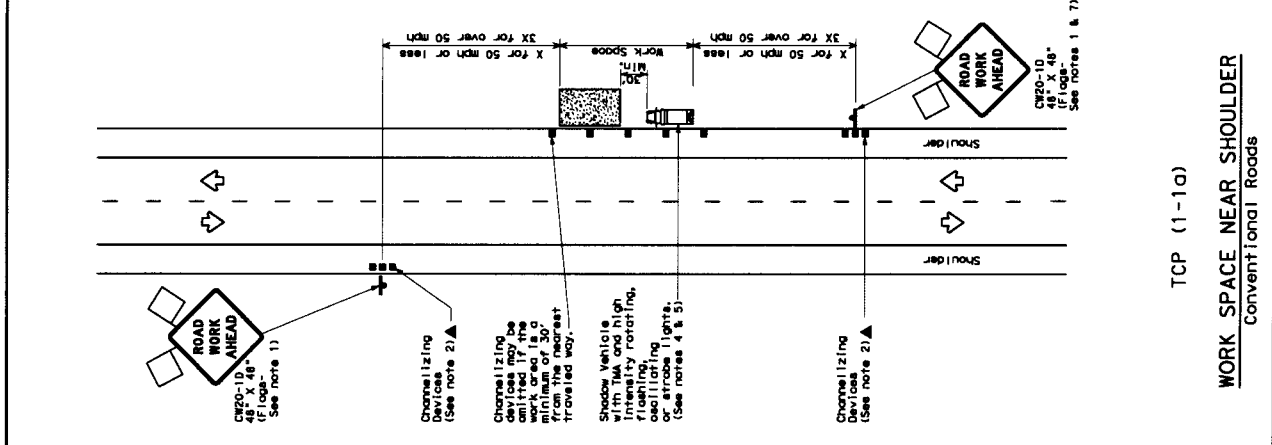

TCP (1-1a)
WORK SPACE NEAR SHOULDER
Conventional Roads

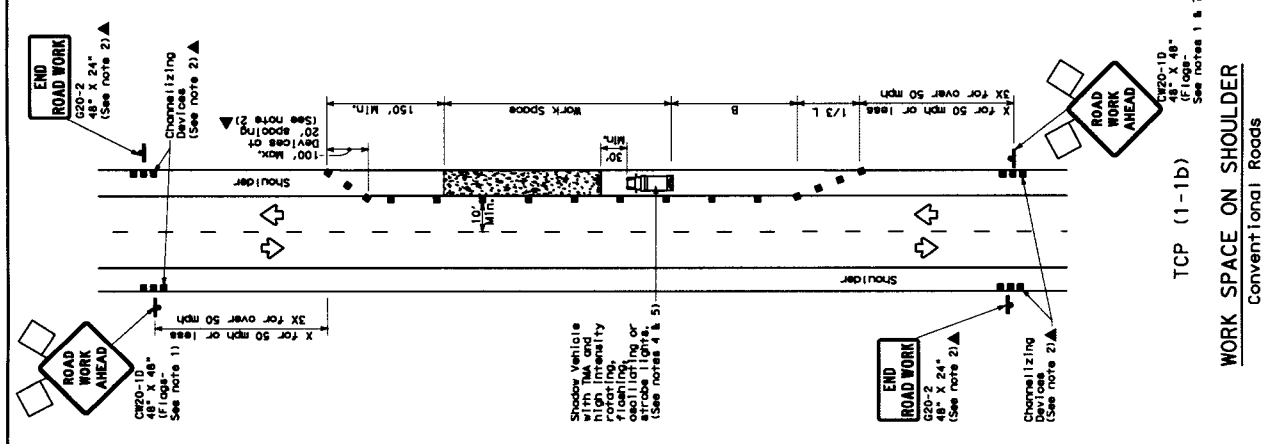

TCP (1-1b)
WORK SPACE ON SHOULDER
Conventional Roads

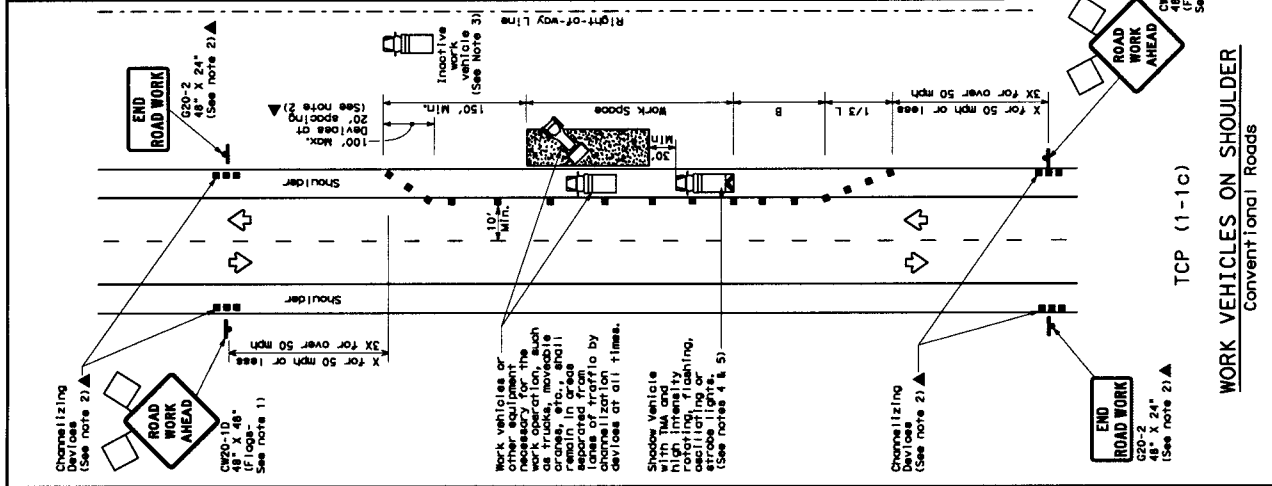

TCP (1-1c)
WORK VEHICLES ON SHOULDER
Conventional Roads

LEGEND

Type 3 Barricade	Channelizing Devices
Heavy Work Vehicle	Truck Mounted Attenuator (TMA)
Trailer Mounted Flashing Arrow Board	Portable Changeable Message Sign (PCMS)
Sign	Traffic Flow
Flag	Flagger

Posted Speed, mph	Formula	Minimum Taper Length, ft	Minimum Spacing of Channelizing Devices, ft	Suggested Maximum Spacing of Channelizing Devices, ft	Suggested Length of Barricade, ft
30	$L = WS$	150'	165'	180'	30'
35	$L = WS$	205'	225'	245'	35'
40	$L = WS$	265'	295'	320'	40'
45	$L = WS$	330'	375'	405'	45'
50	$L = WS$	405'	465'	500'	50'
55	$L = WS$	495'	565'	600'	55'
60	$L = WS$	595'	675'	720'	60'
65	$L = WS$	705'	795'	840'	65'
70	$L = WS$	825'	930'	990'	70'
75	$L = WS$	960'	1080'	1155'	75'
80	$L = WS$	1110'	1245'	1335'	80'
85	$L = WS$	1275'	1425'	1530'	85'
90'	$L = WS$	1455'	1620'	1735'	90'
95'	$L = WS$	1650'	1830'	1965'	95'
100'	$L = WS$	1860'	2055'	2210'	100'
110'	$L = WS$	2190'	2400'	2670'	110'
120'	$L = WS$	2550'	2775'	3150'	120'
130'	$L = WS$	2940'	3180'	3660'	130'
140'	$L = WS$	3360'	3615'	4200'	140'
150'	$L = WS$	3810'	4080'	4770'	150'

* Conventional Roads Only
** Taper lengths have been rounded off.
L=Length of Taper (FT) W=Width of Offset (FT) S=Posted Speed (MPH)

TYPICAL USAGE

MOBILE	SHORT TERM STATIONARY	INTERMEDIATE STATIONARY	LONG TERM STATIONARY
✓	✓		

GENERAL NOTES

1. Flagger attached to signs where shown are REQUIRED.
2. All traffic control devices illustrated are REQUIRED, except those within the triangle symbol may be carried when stored along the highway, or for routine maintenance work, when approved by the Engineer.
3. Inactive work vehicles or other equipment should be parked near the right-of-way line and not parked on the paved shoulder.
4. A shadow vehicle with a TMA should be used anytime it can be positioned in the work area. The TMA should be positioned in the work area to protect the performance or quality of the work. If workers are no longer present but road or work conditions require the traffic control to remain in place, Type 3 Barricades or other channelizing devices may be substituted for the Shadow Vehicle and TMA.
5. Additional space between the work area may be positioned off the paved shoulder for storage of materials, equipment, and other items.
6. See TCP (5-11) for shoulder work on divided highway, expressway and freeway.
7. "ROAD WORK AHEAD" signs may be used in place of G20-10 "ROAD WORK AHEAD" signs for shoulder work on conventional roadways.

For construction or maintenance contract work, specific project requirements for shadow vehicles can be found in the Texas Department of Transportation Manual, Section 602, Barricades, Signs and Traffic Handling.

Texas Department of Transportation
Traffic Operations Division

**TRAFFIC CONTROL PLAN
CONVENTIONAL ROAD
SHOULDER WORK**

TCP (1-1)-12

Rev	Date	By	Checked	Drawn	Scale
1-12	12/15/01	December 1985			
2-4	1-12				
4-5					
4-6					
4-7					
4-8					
4-9					
4-10					
4-11					
4-12					