

**REVIEW BY FORT BEND COUNTY COMMISSIONERS COURT**

On this 2nd day of August, 2016, Commissioners Court came on to be heard and reviewed the accompanying notice of Solid Foundations Ltd  
 Job Location 6202 Meadow Bluff Ct, Richmond, TX 77469  
 Date 7/22/2016 Bond No. LSM0820394, Permit No. 2016-8534 to make use of certain Fort Bend County property subject to, "A Revised Order Regulating the Laying, Construction, Maintenance, and Repair of Buried Cables, Conduits, and Pole Lines, In, Under, Across or Along Roads, Streets, Highways, and Drainage Ditches in Fort Bend County, Texas, Under the Jurisdiction of the Commissioners Court of Fort Bend County, Texas," as passed by the Commissioners Court of Fort Bend County, Texas the 3rd day of August, 1987, recorded in Volume \_\_\_\_\_ of the Minutes of the Commissioners Court of Fort Bend County, Texas, to the extent that such order is not inconsistent with Article 1436a, Vernon's Texas Civil Statutes. Upon Motion of Commissioner Patterson, seconded by Commissioner Morrison, duly put and carried, it is ORDERED, ADJUDGED AND DECREED that said notice of said above purpose is hereby acknowledged by the Commissioners Court of Fort Bend County, Texas, and that said notice be placed on record according to the regulation order thereof.

Notes:

1. Evidence of review by the Commissioners Court must be kept on the job site and failure to do so constitutes grounds for job shutdown.
2. Written notices are required:
  - a. 48 hours in advance of construction start up, and
  - b. when construction is completed and ready for final inspection
 Mail notices to: Permit Administrator  
 Fort Bend County Engineering  
 301 Jackson Street  
 Richmond, Texas 77469  
 281-633-7500
3. This permit expires one (1) year from date of permit if construction has not commenced.

By: Charles O. M  
 County Engineer

By: N/A  
 Drainage District Engineer/Manager

Presented to Commissioners Court and approved.  
 Recorded in Volume 8/2/16 10F  
 Minutes of Commissioners Court

Clerk of Commissioners Court  
 By: [Signature]  
 Deputy RENEE MICHULKA



296.50

N02°32'17"E 814.80

MEADOW BLUFF COURT

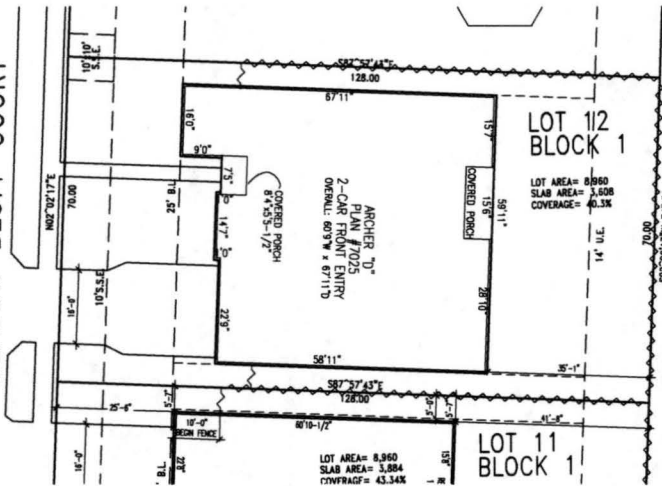

SCALE: 1"=20'



DREES CUSTOM HOMES L.P.  
8225 N. STATE HIGHWAY 181, SUITE 400, IRVING, TX 75038 (972) 853-4300

**SUBDIVISION NOTES**

**CUSTOMER AGREEMENT**

I UNDERSTAND THAT MY NEW DREES HOME WILL BE BUILT IN GENERAL CONFORMANCE TO THE PLANS, SPECIFICATIONS, SELECTIONS AND THE PURCHASE AGREEMENT, ALL OF WHICH I HAVE REVIEWED AND APPROVED. THIS SET OF PLANS MAY NOT REFLECT THE ELEVATIONS OR OPTIONS FOR MY HOUSE. DREES OWNS THE STANDARD PLANS COMPLETE WITH THE MOST COMMON OPTIONS. THE SUBCONTRACTORS' SETS WILL SHOW THE OPTIONS I SELECTED IN MY SELECTION SHEETS.

I HAVE REVIEWED THE LOT PLAN FOR MY HOUSE AND UNDERSTAND THAT THERE MAY BE SOME FIELD ADJUSTMENTS AS TO THE EXACT LOCATION OF THE HOUSE ON THE LOT.

I FURTHER UNDERSTAND THAT MY HOME WILL NOT BE BUILT EXACTLY LIKE ANY OTHER DREES HOME OR MODEL AND THAT SOME MINOR VARIATION FROM MY PLANS AND SPECIFICATIONS MAY OCCUR SINCE EVERY HOME THAT IS BUILT HAS ITS OWN SET OF UNIQUE CONSTRUCTION PROBLEMS THAT MUST BE DEALT WITH AS THE HOME IS BUILT.

DATE: \_\_\_\_\_ BUILDER: \_\_\_\_\_  
 (PLEASE PRINT)

CUSTOMER: \_\_\_\_\_ CUSTOMER: \_\_\_\_\_

**DESCRIPTION**

LONG MEADOW FARMS  
 SECTION 40  
 HOUSTON, TEXAS

CONTRACT REVISIONS:  
 REVISED 4.28.16

RESIDENCE FOR: ABUTO

CONSTRUCTION ADDRESS: 8202 MEADOW BLUFF COURT

CONTRACT BY: RTA SUBDIVISION: LONG MEADOW FARMS SHEET NO. OP.1

PHONE NO.: (800)578-8228 JOB # \_\_\_\_\_

CONTRACT DATE: 3.10.16 LMF-0012-1