

# REVIEW BY FORT BEND COUNTY COMMISSIONERS COURT

On this 26th day of July, 2016, Commissioners Court came on to be heard and reviewed the accompanying notice of Precise Services, Inc.

Job Location LJ Parkway at Hagerson Rd., Sugar Land, TX 77479

Date 7/6/2016 Bond No. HSIFSU0699646, Permit No. 2016-8181 to make use of certain Fort Bend County property subject to, "A Revised Order Regulating the Laying, Construction, Maintenance, and Repair of Buried Cables, Conduits, and Pole Lines, In, Under, Across or Along Roads, Streets, Highways, and Drainage Ditches in Fort Bend County, Texas, Under the Jurisdiction of the Commissioners Court of Fort Bend County, Texas," as passed by the Commissioners Court of Fort Bend County, Texas the 3rd day of August, 1987, recorded in Volume \_\_\_\_\_ of the Minutes of the Commissioners Court of Fort Bend County, Texas, to the extent that such order is not inconsistent with Article 1436a, Vernon's Texas Civil Statutes. Upon Motion of Commissioner Meyers, seconded by Commissioner Patterson, duly put and carried, it is ORDERED, ADJUDGED AND DECREED that said notice of said above purpose is hereby acknowledged by the Commissioners Court of Fort Bend County, Texas, and that said notice be placed on record according to the regulation order thereof.

## Notes:

1. Evidence of review by the Commissioners Court must be kept on the job site and failure to do so constitutes grounds for job shutdown.
2. Written notices are required:
  - a. 48 hours in advance of construction start up, and
  - b. when construction is completed and ready for final inspection

Mail notices to: Permit Administrator  
Fort Bend County Engineering  
301 Jackson Street  
Richmond, Texas 77469  
281-633-7500
3. This permit expires one (1) year from date of permit if construction has not commenced.

By:

Charles O. [Signature]  
for County Engineer

Presented to Commissioners Court and approved.

Recorded in Volume 14 HH

Minutes of Commissioners Court

By:

N/A

Drainage District Engineer/Manager

Clerk of Commissioners Court

By:

[Signature]  
Deputy

Engineering Department

Phone: (281) 633-7500

## Permit No. 2016-8181

X (1) Complete Application Form:

X	c. Plans and specifications
---	-----------------------------

Perpetual bond currently posted.

Amount:

Amount: \$84,686.00

## Cashier's Check

Amount:

Date \_\_\_\_\_

Date \_\_\_\_\_

✓ Ortega FM

7/6/2016  
Date

**PERFORMANCE BOND COVERING ALL CABLE, CONDUIT AND/OR POLE LINE  
ACTIVITY IN, UNDER, ACROSS OR ALONG FORT BEND COUNTY ROAD**

AUTHORIZED

BOND NO HSIFSU0699646

THE STATE OF TEXAS

§

KNOW ALL MEN BY THESE PRESENTS:

COUNTY OF FORT BEND

§

THAT WE, Precise Services, Inc. whose address is 22337 Sandy Lane, Porter, Texas 77365 Texas, hereinafter called the Principal, And International Fidelity Insurance Company, a Corporation existing under and by virtue of the laws of the state of New Jersey and authorized to do an indemnifying business in the state of Texas, and whose principal office is located at One Newark Center, Newark, NJ 07102, whose officer residing in the State of Texas, authorized to accept service in all suits and actions brought whining said state is Eric Anderson and Whose address is 10077 Grogran's Mill Rd., Ste. 260, The Woodlands, TX 77380, hereinafter called the Surety, and held and firmly bound unto, Robert e. Hebert, County Judge of Fort Bend County, Texas, or his successors in office, in the full sum of Eighty Four Thousand Six Hundred Eighty Six Dollars (\$ 84,686.00 ) current, lawful money of the United States of America, to be paid to said Robert E. Hebert, County Judge of Fort Bend County, Texas, or his successors in office, to which payment well and truly to be made and done, we, the undersigned, bind ourselves and each of us, our heirs, executors, administrators, successors, assigns, and legal representatives, jointly and severally, by these presents.

THE CONDITION OF THIS BOND IS SUCH THAT, WHEREAS, the above bounden principal contemplates laying, constructing, maintaining and/or repairing one or more cables, conduits, and/or pole lines in, under, across and/or along roads, streets and highways, commercial driveway and median openings or modifications in the County of Fort Bend, and the State of Texas, under the jurisdiction of the Commissioners' Court of Fort Bend County, Texas, pursuant to the Commissioners' Court order adopted on the 1st day of December, A.D. 1980, recorded in Volume 13, of the Commissioners' Court Minutes of Fort Bend County, Texas, regulating same, which Commissioners' Court order is hereby referred to and made a part hereof for all purposes as though fully set out herein;

AND WHEREAS, the principal desires to provide Fort Bend County with a performance bond covering all such cable, conduit and/or pole line activity, commercial driveway and median openings or modifications;

NOW, THEREFORE, if the above bounden principal shall faithfully perform all its cable, conduit and/or pole line activity (including, but not limited to the laying, construction, maintenance and/or repair of cables, conduits and/or pole lines) in, under, across and/or along roads, streets and highways, commercial driveway and median openings or modifications in the County of Fort Bend and State of Texas, under the jurisdiction of the Commissioners Court of Fort Bend County, Texas, pursuant to and in accordance with minimum requirements and conditions of the above mentioned Commissioners' Court order set forth and specified to be by said principal done and performed, at the time and in the manner therein specified, and shall pay over and make good and reimburse Fort Bend County, all loss and damages which Fort Bend County may sustain by reason of any failure or default on the part of said principal, then this obligation shall be null and void, otherwise to remain in full force and effect.

This bond is payable at the County Courthouse in the County of Fort Bend and State of Texas.

It is understood that at any time Fort Bend County deems itself insecure under this bond, it may require further and/or additional bonds of the principal.

EXECUTED this 5th day of July, 20 16.

Precise Services, Inc.

PRINCIPAL

BY

International Fidelity Insurance Company

SURETY

BY Cheryl Colson, Attorney-in-Fact

# POWER OF ATTORNEY

## INTERNATIONAL FIDELITY INSURANCE COMPANY ALLEGHENY CASUALTY COMPANY

ONE NEWARK CENTER, 20TH FLOOR NEWARK, NEW JERSEY 07102-5207

**KNOW ALL MEN BY THESE PRESENTS:** That **INTERNATIONAL FIDELITY INSURANCE COMPANY**, a corporation organized and existing under the laws of the State of New Jersey, and **ALLEGHENY CASUALTY COMPANY** a corporation organized and existing under the laws of the State of New Jersey, having their principal office in the City of Newark, New Jersey, do hereby constitute and appoint

KEVIN MCQUAIN, CHERYL R. COLSON, ELAINE LEWIS, ROSALYN D. HASSELL, SCOTT D. CHAPMAN,  
KEITH M. ILLA, JEANNE M. BUCHAN, JUSTIN MCQUAIN

The Woodlands, TX.

their true and lawful attorney(s)-in-fact to execute, seal and deliver for and on its behalf as surety, any and all bonds and undertakings, contracts of indemnity and other writings obligatory in the nature thereof, which are or may be allowed, required or permitted by law, statute, rule, regulation, contract or otherwise, and the execution of such instrument(s) in pursuance of these presents, shall be as binding upon the said **INTERNATIONAL FIDELITY INSURANCE COMPANY** and **ALLEGHENY CASUALTY COMPANY**, as fully and amply, to all intents and purposes, as if the same had been duly executed and acknowledged by their regularly elected officers at their principal offices.

This Power of Attorney is executed, and may be revoked, pursuant to and by authority of the By-Laws of **INTERNATIONAL FIDELITY INSURANCE COMPANY** and **ALLEGHENY CASUALTY COMPANY** and is granted under and by authority of the following resolution adopted by the Board of Directors of **INTERNATIONAL FIDELITY INSURANCE COMPANY** at a meeting duly held on the 20th day of July, 2010 and by the Board of Directors of **ALLEGHENY CASUALTY COMPANY** at a meeting duly held on the 15th day of August, 2000:

"RESOLVED, that (1) the President, Vice President, Chief Executive Officer or Secretary of the Corporation shall have the power to appoint, and to revoke the appointments of, Attorneys-in-Fact or agents with power and authority as defined or limited in their respective powers of attorney, and to execute on behalf of the Corporation and affix the Corporation's seal thereto, bonds, undertakings, recognizances, contracts of indemnity and other written obligations in the nature thereof or related thereto; and (2) any such Officers of the Corporation may appoint and revoke the appointments of joint-control custodians, agents for acceptance of process, and Attorneys-in-fact with authority to execute waivers and consents on behalf of the Corporation; and (3) the signature of any such Officer of the Corporation and the Corporation's seal may be affixed by facsimile to any power of attorney or certification given for the execution of any bond, undertaking, recognizance, contract of indemnity or other written obligation in the nature thereof or related thereto, such signature and seals when so used whether heretofore or hereafter, being hereby adopted by the Corporation as the original signature of such officer and the original seal of the Corporation, to be valid and binding upon the Corporation with the same force and effect as though manually affixed."

IN WITNESS WHEREOF, **INTERNATIONAL FIDELITY INSURANCE COMPANY** and **ALLEGHENY CASUALTY COMPANY** have each executed and attested these presents on this 31st day of December, 2015.

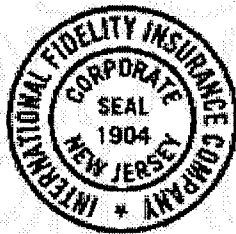

STATE OF NEW JERSEY  
County of Essex

ROBERT W. MINSTER  
Chief Executive Officer (International Fidelity Insurance Company) and President (Allegheny Casualty Company)



On this 31st day of December 2015, before me came the individual who executed the preceding instrument, to me personally known, and, being by me duly sworn, said he is the therein described and authorized officer of **INTERNATIONAL FIDELITY INSURANCE COMPANY** and **ALLEGHENY CASUALTY COMPANY**; that the seals affixed to said instrument are the Corporate Seals of said Companies; that the said Corporate Seals and his signature were duly affixed by order of the Boards of Directors of said Companies.

IN TESTIMONY WHEREOF, I have hereunto set my hand affixed my Official Seal, at the City of Newark, New Jersey the day and year first above written.

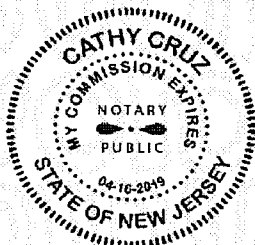

A NOTARY PUBLIC OF NEW JERSEY  
My Commission Expires April 16, 2019

### CERTIFICATION

I, the undersigned officer of **INTERNATIONAL FIDELITY INSURANCE COMPANY** and **ALLEGHENY CASUALTY COMPANY** do hereby certify that I have compared the foregoing copy of the Power of Attorney and affidavit, and the copy of the Sections of the By-Laws of said Companies as set forth in said Power of Attorney, with the originals on file in the home office of said companies, and that the same are correct transcripts thereof, and of the whole of the said originals, and that the said Power of Attorney has not been revoked and is now in full force and effect.

IN TESTIMONY WHEREOF, I have hereunto set my hand this

5th

day of July, 2016

MARIA BRANCO, Assistant Secretary



**IMPORTANT NOTICE**

**TO OBTAIN INFORMATION OR MAKE A COMPLAINT:**

You may call International Fidelity Insurance Company's toll-free telephone number for information or to make a complaint at:

**800-333-4167**

You may also write to International Fidelity Insurance Company at:

**Attn: Claims Department  
One Newark Center, 20<sup>th</sup> Floor  
Newark, NJ 07102**

You may contact the Texas Department of Insurance to obtain information on companies, coverages, rights or complaints at:

**800-252-3439**

You may write the Texas Department of Insurance at:

**P.O. Box 149104  
Austin, TX 78714-9104  
Fax: (512) 475-1771  
Web: <http://www.tdi.state.tx.us>  
E-mail: [ConsumerProtection@tdi.state.tx.us](mailto:ConsumerProtection@tdi.state.tx.us)**

**PREMIUM OR CLAIM DISPUTES:**

Should you have a dispute concerning your premium or about a claim you should contact your Agent or International Fidelity Insurance Company first. If the dispute is not resolved, you may contact the Texas Department of Insurance.

**ATTACH THIS NOTICE TO YOUR BOND.**

This notice is for information only and does not become a part or a condition of the attached document and is given to comply with Texas legal and regulatory requirements.

# CONSTRUCTION PLANS FOR PAVING IMPROVEMENTS FOR LJ PARKWAY LOWERING AT HAGERSON ROAD FORT BEND COUNTY LID NO.19 FORT BEND COUNTY, TEXAS

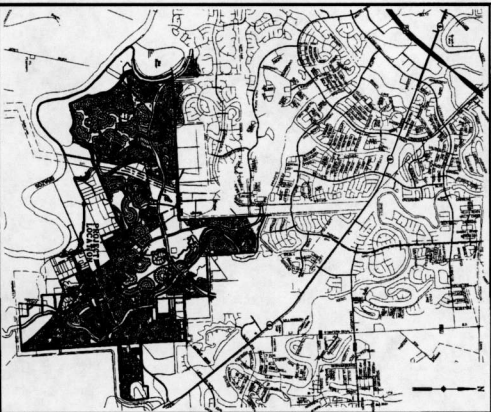

VICINITY MAP  
N.T.S.



**Costello**  
Engineering and Surveying  
9990 Richmond Avenue, Suite 450 N  
Houston, Texas 77042  
(713) 783-7788 (713) 783-3590, Fax  
TBPB FIRM REG. NO. 280  
TBPB FIRM REG. NO. 100388

JOB NO. 2014347-02  
DATE: JANUARY 2016

CITY OF MISSOURI CITY  
*Katherine M. Oakley*  
CITY ENGINEER  
DATE: 4-20-2016  
APPROVAL: USED IF NO REQUEST HAS BEEN MADE. (TOWNS COMPLETION OF THIS PROJECT WITHIN TWO YEARS OF DATE OF SIGNING.)

APPROVED BY THE CITY OF SUGAR LAND WILL BE OBTAINED 1000 IF  
CONTRACTOR SHALL NOTIFY THE CITY OF SUGAR LAND AT  
LEAST 48 HOURS PRIOR TO COMMENCEMENT OF WORK.  
NO CONSTRUCTION SHALL BEGIN UNTIL COVER SHEET IS SIGNED.

CITY OF SUGAR LAND  
*Mark D. Long*  
APPROVED  
DATE: 4/19/16

FORT BEND COUNTY ENGINEER  
*Chad E. Lindberg*  
DATE: 5/7/16  
THESE DOCUMENTS ARE FOR A CONSTRUCTION  
AND NOT COMMENCED IN ONE TO YEAR FROM  
DATE OF SIGNING.  
*Chad E. Lindberg*  
APPROVED  
DATE: 4/17/16



## CONTACT NUMBERS

CITY OF MISSOURI CITY - PUBLIC WORKS DEPT 281-483-9079  
CITY OF SUGAR LAND - ENGINEERING DEPT 281-275-2788  
F.A.C. M.U.D. No. 129 & 128 - OPERATOR - ST. LOUIS, MO. 832-498-7188  
F.A.C. M.U.D. No. 129 & 128 & L.I.D. No. 19 - COSTELLO, INC. 713-793-7788  
FORT BEND COUNTY DRAINAGE DISTRICT 281-342-2863

## INDEX OF DRAWINGS

SHEET NO.	DESCRIPTION
1	COVER SHEET
2	CONSTRUCTION NOTES
3	LAYOUT SHEETS
4	TRAFFIC CONTROL, PHASE 1 (SHEET 1 OF 2)
5	TRAFFIC CONTROL, PHASE 2 (SHEET 2 OF 2)
6	TRAFFIC CONTROL, PHASE 3 (SHEET 3 OF 2)
7	PLAN AND PROFILE
8	L.I. PARKWAY AT HAGERSON ROAD
9	MISCELLANEOUS SHEETS
10	POLLUTION PREVENTION PLAN
11	PERMITTING FACILITIES CORP. MAPS
12	SUGAR LAND DETAILS
13	GENERAL CONSTRUCTION NOTES 1
14	CONCRETE PAVEMENT CONSTRUCTION DETAILS
15	CONCRETE PAVEMENT CONSTRUCTION DETAILS
16	WHOLE CURE ROAD & SIDEWALK DETAILS 1
17	PAVEMENT MARKING DETAILS
18	PAVEMENT MARKING DETAILS
19	PAVEMENT MARKING DETAILS
20	PAVEMENT MARKING DETAILS
21	PAVEMENT MARKING DETAILS
22	PAVEMENT MARKING DETAILS
23	PAVEMENT MARKING DETAILS
24	PAVEMENT MARKING DETAILS
25	PAVEMENT MARKING DETAILS
26	PAVEMENT MARKING DETAILS
27	PAVEMENT MARKING DETAILS
28	PAVEMENT MARKING DETAILS
29	PAVEMENT MARKING DETAILS
30	PAVEMENT MARKING DETAILS
31	PAVEMENT MARKING DETAILS
32	PAVEMENT MARKING DETAILS
33	PAVEMENT MARKING DETAILS
34	PAVEMENT MARKING DETAILS
35	PAVEMENT MARKING DETAILS
36	PAVEMENT MARKING DETAILS
37	PAVEMENT MARKING DETAILS
38	PAVEMENT MARKING DETAILS
39	PAVEMENT MARKING DETAILS
40	PAVEMENT MARKING DETAILS
41	PAVEMENT MARKING DETAILS
42	PAVEMENT MARKING DETAILS
43	PAVEMENT MARKING DETAILS
44	PAVEMENT MARKING DETAILS
45	PAVEMENT MARKING DETAILS
46	PAVEMENT MARKING DETAILS
47	PAVEMENT MARKING DETAILS
48	PAVEMENT MARKING DETAILS
49	PAVEMENT MARKING DETAILS
50	PAVEMENT MARKING DETAILS
51	PAVEMENT MARKING DETAILS
52	PAVEMENT MARKING DETAILS
53	PAVEMENT MARKING DETAILS
54	PAVEMENT MARKING DETAILS
55	PAVEMENT MARKING DETAILS
56	PAVEMENT MARKING DETAILS
57	PAVEMENT MARKING DETAILS
58	PAVEMENT MARKING DETAILS
59	PAVEMENT MARKING DETAILS
60	PAVEMENT MARKING DETAILS
61	PAVEMENT MARKING DETAILS
62	PAVEMENT MARKING DETAILS
63	PAVEMENT MARKING DETAILS
64	PAVEMENT MARKING DETAILS
65	PAVEMENT MARKING DETAILS
66	PAVEMENT MARKING DETAILS
67	PAVEMENT MARKING DETAILS
68	PAVEMENT MARKING DETAILS
69	PAVEMENT MARKING DETAILS
70	PAVEMENT MARKING DETAILS
71	PAVEMENT MARKING DETAILS
72	PAVEMENT MARKING DETAILS
73	PAVEMENT MARKING DETAILS
74	PAVEMENT MARKING DETAILS
75	PAVEMENT MARKING DETAILS
76	PAVEMENT MARKING DETAILS
77	PAVEMENT MARKING DETAILS
78	PAVEMENT MARKING DETAILS
79	PAVEMENT MARKING DETAILS
80	PAVEMENT MARKING DETAILS
81	PAVEMENT MARKING DETAILS
82	PAVEMENT MARKING DETAILS
83	PAVEMENT MARKING DETAILS
84	PAVEMENT MARKING DETAILS
85	PAVEMENT MARKING DETAILS
86	PAVEMENT MARKING DETAILS
87	PAVEMENT MARKING DETAILS
88	PAVEMENT MARKING DETAILS
89	PAVEMENT MARKING DETAILS
90	PAVEMENT MARKING DETAILS
91	PAVEMENT MARKING DETAILS
92	PAVEMENT MARKING DETAILS
93	PAVEMENT MARKING DETAILS
94	PAVEMENT MARKING DETAILS
95	PAVEMENT MARKING DETAILS
96	PAVEMENT MARKING DETAILS
97	PAVEMENT MARKING DETAILS
98	PAVEMENT MARKING DETAILS
99	PAVEMENT MARKING DETAILS
100	PAVEMENT MARKING DETAILS

## MISSOURI CITY DETAILS

MC-01 STANFORD MISSOURI CITY GENERAL NOTES 1  
MC-02 STANFORD MISSOURI CITY GENERAL NOTES 2  
MC-03 STANFORD MISSOURI CITY GENERAL NOTES 3  
MC-04 STANFORD MISSOURI CITY GENERAL NOTES 4  
MC-05 STANFORD MISSOURI CITY GENERAL NOTES 5  
MC-06 STANFORD MISSOURI CITY GENERAL NOTES 6  
MC-07 STANFORD MISSOURI CITY GENERAL NOTES 7  
MC-08 STANFORD MISSOURI CITY GENERAL NOTES 8  
MC-09 STANFORD MISSOURI CITY GENERAL NOTES 9  
MC-10 STANFORD MISSOURI CITY GENERAL NOTES 10  
MC-11 STANFORD MISSOURI CITY GENERAL NOTES 11  
MC-12 STANFORD MISSOURI CITY GENERAL NOTES 12  
MC-13 STANFORD MISSOURI CITY GENERAL NOTES 13  
MC-14 STANFORD MISSOURI CITY GENERAL NOTES 14  
MC-15 STANFORD MISSOURI CITY GENERAL NOTES 15  
MC-16 STANFORD MISSOURI CITY GENERAL NOTES 16  
MC-17 STANFORD MISSOURI CITY GENERAL NOTES 17  
MC-18 STANFORD MISSOURI CITY GENERAL NOTES 18  
MC-19 STANFORD MISSOURI CITY GENERAL NOTES 19  
MC-20 STANFORD MISSOURI CITY GENERAL NOTES 20  
MC-21 STANFORD MISSOURI CITY GENERAL NOTES 21  
MC-22 STANFORD MISSOURI CITY GENERAL NOTES 22  
MC-23 STANFORD MISSOURI CITY GENERAL NOTES 23  
MC-24 STANFORD MISSOURI CITY GENERAL NOTES 24  
MC-25 STANFORD MISSOURI CITY GENERAL NOTES 25  
MC-26 STANFORD MISSOURI CITY GENERAL NOTES 26  
MC-27 STANFORD MISSOURI CITY GENERAL NOTES 27  
MC-28 STANFORD MISSOURI CITY GENERAL NOTES 28  
MC-29 STANFORD MISSOURI CITY GENERAL NOTES 29  
MC-30 STANFORD MISSOURI CITY GENERAL NOTES 30  
MC-31 STANFORD MISSOURI CITY GENERAL NOTES 31  
MC-32 STANFORD MISSOURI CITY GENERAL NOTES 32  
MC-33 STANFORD MISSOURI CITY GENERAL NOTES 33  
MC-34 STANFORD MISSOURI CITY GENERAL NOTES 34  
MC-35 STANFORD MISSOURI CITY GENERAL NOTES 35  
MC-36 STANFORD MISSOURI CITY GENERAL NOTES 36  
MC-37 STANFORD MISSOURI CITY GENERAL NOTES 37  
MC-38 STANFORD MISSOURI CITY GENERAL NOTES 38  
MC-39 STANFORD MISSOURI CITY GENERAL NOTES 39  
MC-40 STANFORD MISSOURI CITY GENERAL NOTES 40  
MC-41 STANFORD MISSOURI CITY GENERAL NOTES 41  
MC-42 STANFORD MISSOURI CITY GENERAL NOTES 42  
MC-43 STANFORD MISSOURI CITY GENERAL NOTES 43  
MC-44 STANFORD MISSOURI CITY GENERAL NOTES 44  
MC-45 STANFORD MISSOURI CITY GENERAL NOTES 45  
MC-46 STANFORD MISSOURI CITY GENERAL NOTES 46  
MC-47 STANFORD MISSOURI CITY GENERAL NOTES 47  
MC-48 STANFORD MISSOURI CITY GENERAL NOTES 48  
MC-49 STANFORD MISSOURI CITY GENERAL NOTES 49  
MC-50 STANFORD MISSOURI CITY GENERAL NOTES 50  
MC-51 STANFORD MISSOURI CITY GENERAL NOTES 51  
MC-52 STANFORD MISSOURI CITY GENERAL NOTES 52  
MC-53 STANFORD MISSOURI CITY GENERAL NOTES 53  
MC-54 STANFORD MISSOURI CITY GENERAL NOTES 54  
MC-55 STANFORD MISSOURI CITY GENERAL NOTES 55  
MC-56 STANFORD MISSOURI CITY GENERAL NOTES 56  
MC-57 STANFORD MISSOURI CITY GENERAL NOTES 57  
MC-58 STANFORD MISSOURI CITY GENERAL NOTES 58  
MC-59 STANFORD MISSOURI CITY GENERAL NOTES 59  
MC-60 STANFORD MISSOURI CITY GENERAL NOTES 60  
MC-61 STANFORD MISSOURI CITY GENERAL NOTES 61  
MC-62 STANFORD MISSOURI CITY GENERAL NOTES 62  
MC-63 STANFORD MISSOURI CITY GENERAL NOTES 63  
MC-64 STANFORD MISSOURI CITY GENERAL NOTES 64  
MC-65 STANFORD MISSOURI CITY GENERAL NOTES 65  
MC-66 STANFORD MISSOURI CITY GENERAL NOTES 66  
MC-67 STANFORD MISSOURI CITY GENERAL NOTES 67  
MC-68 STANFORD MISSOURI CITY GENERAL NOTES 68  
MC-69 STANFORD MISSOURI CITY GENERAL NOTES 69  
MC-70 STANFORD MISSOURI CITY GENERAL NOTES 70  
MC-71 STANFORD MISSOURI CITY GENERAL NOTES 71  
MC-72 STANFORD MISSOURI CITY GENERAL NOTES 72  
MC-73 STANFORD MISSOURI CITY GENERAL NOTES 73  
MC-74 STANFORD MISSOURI CITY GENERAL NOTES 74  
MC-75 STANFORD MISSOURI CITY GENERAL NOTES 75  
MC-76 STANFORD MISSOURI CITY GENERAL NOTES 76  
MC-77 STANFORD MISSOURI CITY GENERAL NOTES 77  
MC-78 STANFORD MISSOURI CITY GENERAL NOTES 78  
MC-79 STANFORD MISSOURI CITY GENERAL NOTES 79  
MC-80 STANFORD MISSOURI CITY GENERAL NOTES 80  
MC-81 STANFORD MISSOURI CITY GENERAL NOTES 81  
MC-82 STANFORD MISSOURI CITY GENERAL NOTES 82  
MC-83 STANFORD MISSOURI CITY GENERAL NOTES 83  
MC-84 STANFORD MISSOURI CITY GENERAL NOTES 84  
MC-85 STANFORD MISSOURI CITY GENERAL NOTES 85  
MC-86 STANFORD MISSOURI CITY GENERAL NOTES 86  
MC-87 STANFORD MISSOURI CITY GENERAL NOTES 87  
MC-88 STANFORD MISSOURI CITY GENERAL NOTES 88  
MC-89 STANFORD MISSOURI CITY GENERAL NOTES 89  
MC-90 STANFORD MISSOURI CITY GENERAL NOTES 90  
MC-91 STANFORD MISSOURI CITY GENERAL NOTES 91  
MC-92 STANFORD MISSOURI CITY GENERAL NOTES 92  
MC-93 STANFORD MISSOURI CITY GENERAL NOTES 93  
MC-94 STANFORD MISSOURI CITY GENERAL NOTES 94  
MC-95 STANFORD MISSOURI CITY GENERAL NOTES 95  
MC-96 STANFORD MISSOURI CITY GENERAL NOTES 96  
MC-97 STANFORD MISSOURI CITY GENERAL NOTES 97  
MC-98 STANFORD MISSOURI CITY GENERAL NOTES 98  
MC-99 STANFORD MISSOURI CITY GENERAL NOTES 99  
MC-100 STANFORD MISSOURI CITY GENERAL NOTES 100





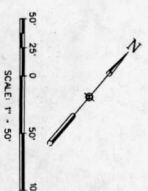
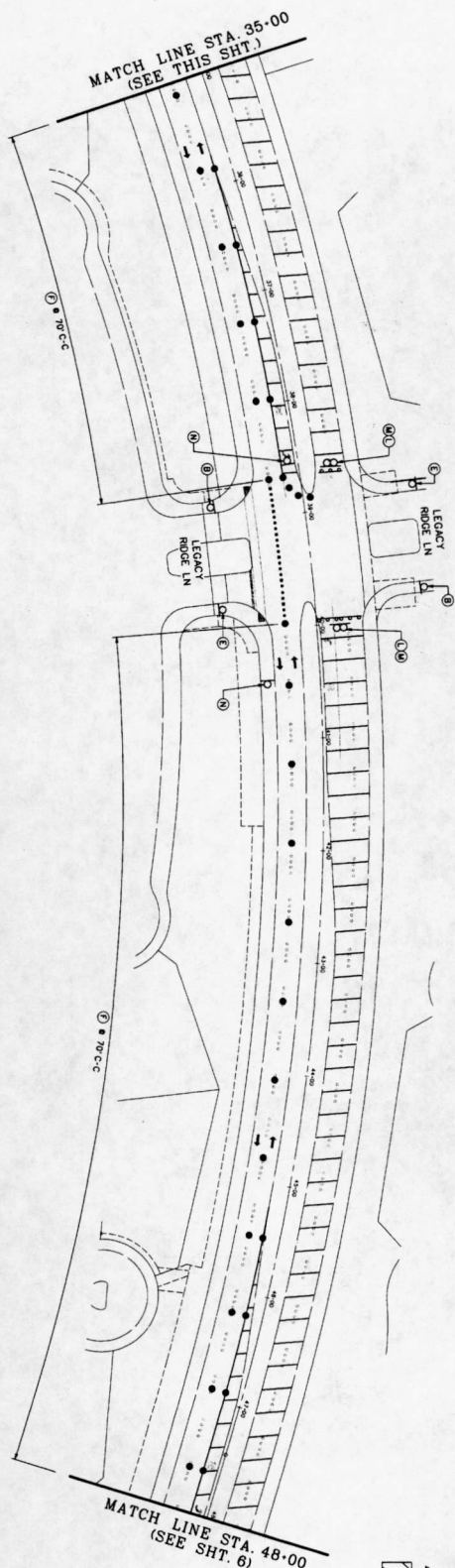
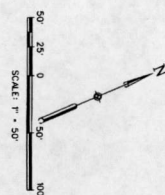

NO.	REVISION	DATE	BY	DESIGNED BY:	DESIGN CHECKED BY:
				DRAWN BY:	
				CHECKED BY:	
				SUBMIT CHECKED BY:	
				DWG BY:	
				DATE:	
				DWG REVISIONS BY:	



Engineering and Surveying  
9990 Richmond Avenue, Suite 450 N  
Houston, Texas 77042  
(713) 783-7788 (713) 783-3580, Fax  
TBPE FIRM REG. No. 280  
TBPLS FIRM REG. No. 100486

LJ PARKWAY LOWERING  
AT HAGERSON ROAD  
TRAFFIC CONTROL  
PHASE II  
(SHEET 1 OF 2)



APPROVED: _____	FOR: SENO COUNTY DEVELOPMENT COORDINATOR
DATE: _____	
SHEET	5
OF	9
JOB NO.	2014347-02





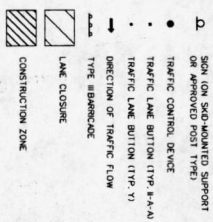
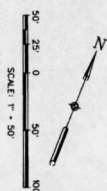
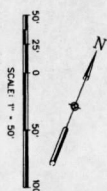

JOB NO. 2014347-02

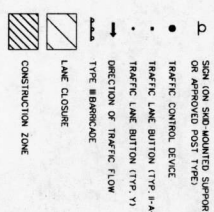
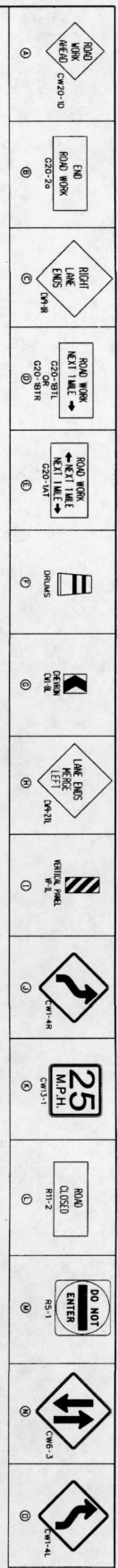

### LEGEND



**Costello**

Engineering and Surveying  
8990 Richmond Avenue, Suite 450 N  
Houston, Texas 77042  
(713) 783-7788 (713) 783-3560, Fax  
TBPE FIRM REG. No. 280  
TBPLS FIRM REG. No. 100466

LJ PARKWAY LOWERING  
AT HAGERSON ROAD  
TRAFFIC CONTROL  
PHASE II  
(SHEET 2 OF 2)



APPROVED: _____	FOR: BEND COUNTY DEVELOPMENT CODED MASTER
DATE: _____	
SHEET	6
OF 9	SHEETS
JOB NO. 2014347-02	



STATION	POINT	ELEVATION
1	1+00.00	71.50
2	1+25.00	71.50
3	1+50.00	71.50
4	1+75.00	71.50
5	2+00.00	71.50
6	2+25.00	71.50
7	2+50.00	71.50
8	2+75.00	71.50
9	3+00.00	71.50
10	3+25.00	71.50
11	3+50.00	71.50
12	3+75.00	71.50
13	4+00.00	71.50
14	4+25.00	71.50
15	4+50.00	71.50
16	4+75.00	71.50
17	5+00.00	71.50
18	5+25.00	71.50
19	5+50.00	71.50
20	5+75.00	71.50
21	6+00.00	71.50
22	6+25.00	71.50
23	6+50.00	71.50
24	6+75.00	71.50
25	7+00.00	71.50

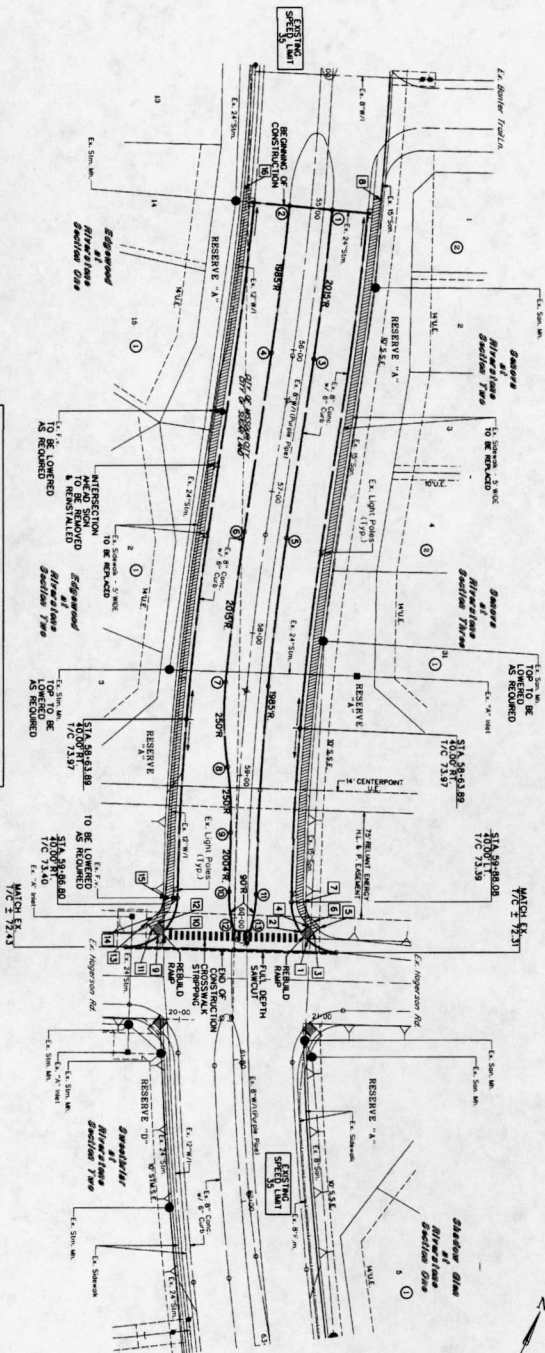

STATION	POINT	ELEVATION
1	1+00.00	71.50
2	1+25.00	71.50
3	1+50.00	71.50
4	1+75.00	71.50
5	2+00.00	71.50
6	2+25.00	71.50
7	2+50.00	71.50
8	2+75.00	71.50
9	3+00.00	71.50
10	3+25.00	71.50
11	3+50.00	71.50
12	3+75.00	71.50
13	4+00.00	71.50
14	4+25.00	71.50
15	4+50.00	71.50
16	4+75.00	71.50
17	5+00.00	71.50
18	5+25.00	71.50
19	5+50.00	71.50
20	5+75.00	71.50
21	6+00.00	71.50
22	6+25.00	71.50
23	6+50.00	71.50
24	6+75.00	71.50
25	7+00.00	71.50

CONTRACTOR TO FIELD VERIFY LOCATION AND ELEVATION OF EXISTING UTILITIES PRIOR TO STARTING CONSTRUCTION

LJ PARKWAY (100' R.O.W.)

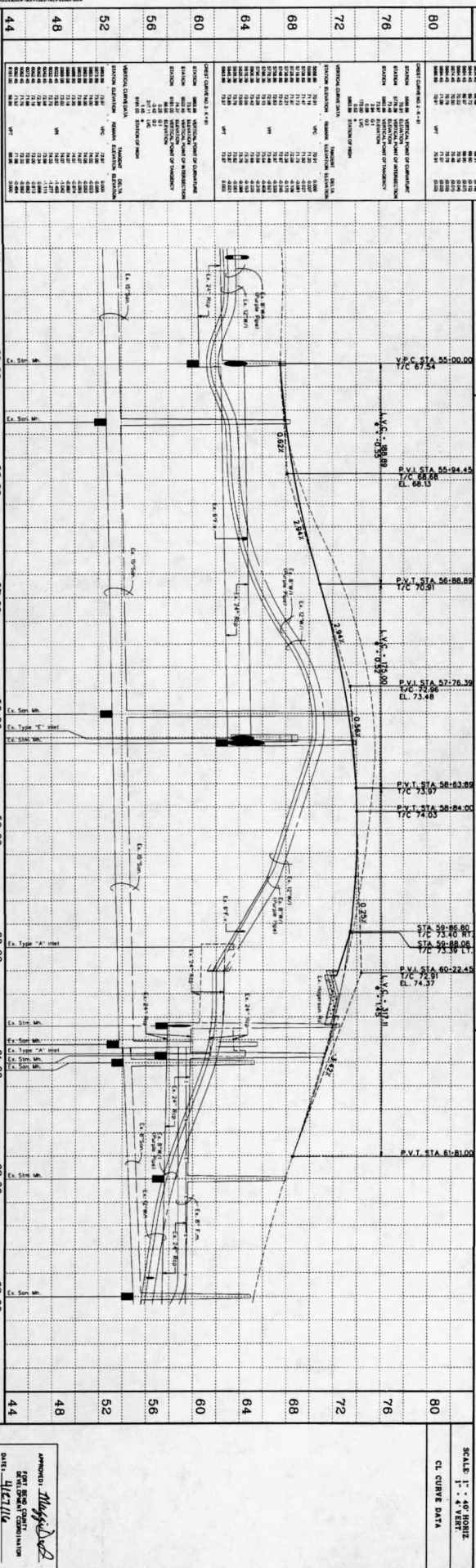

NO.	REVISION	DATE	BY	DESIGNED BY	CHECKED BY	DATE	BY	DATE	BY
1									
2									
3									
4									
5									
6									
7									
8									
9									
10									
11									
12									
13									
14									
15									
16									
17									
18									
19									
20									
21									
22									
23									
24									
25									
26									
27									
28									
29									
30									
31									
32									
33									
34									
35									
36									
37									
38									
39									
40									
41									
42									
43									
44									

**Costello**  
Engineering and Surveying  
9990 Richmond Avenue, Suite 460 N  
Houston, Texas 77042  
(713) 783-7788 (713) 783-3500, FAX  
TBPUS FIRM REG. NO. 280  
TBPUS FIRM REG. NO. 100486

LJ PARKWAY LOWERING  
AT HAGERSON ROAD  
PLAN AND PROFILE  
LJ PARKWAY  
AT HAGERSON

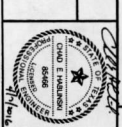

APPROVED: *David E. Henderson*  
DATE: 11/27/16  
SHEET: 7  
OF: 9  
SHEETS  
JOB NO. 2014347-02





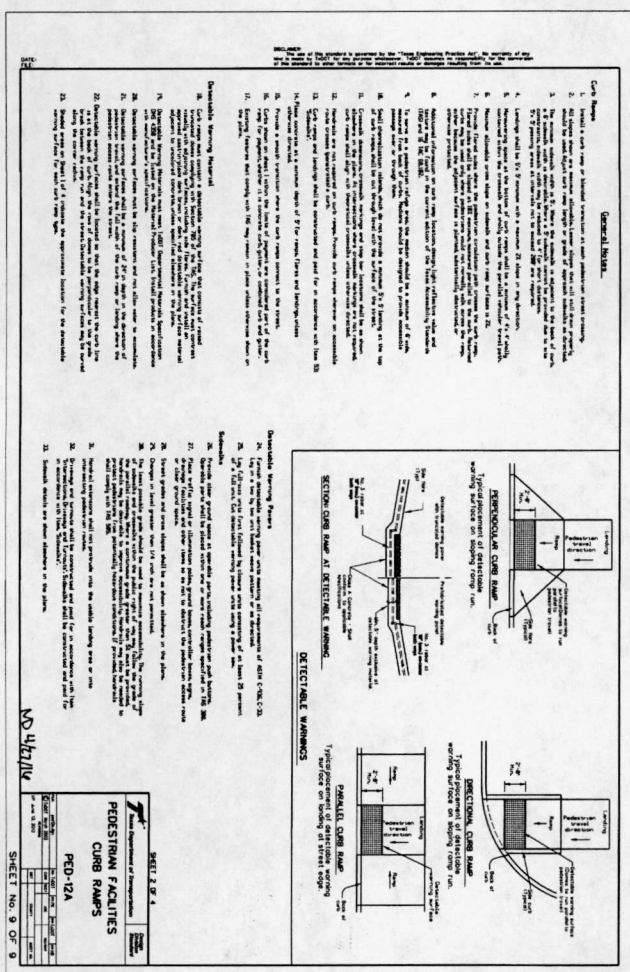
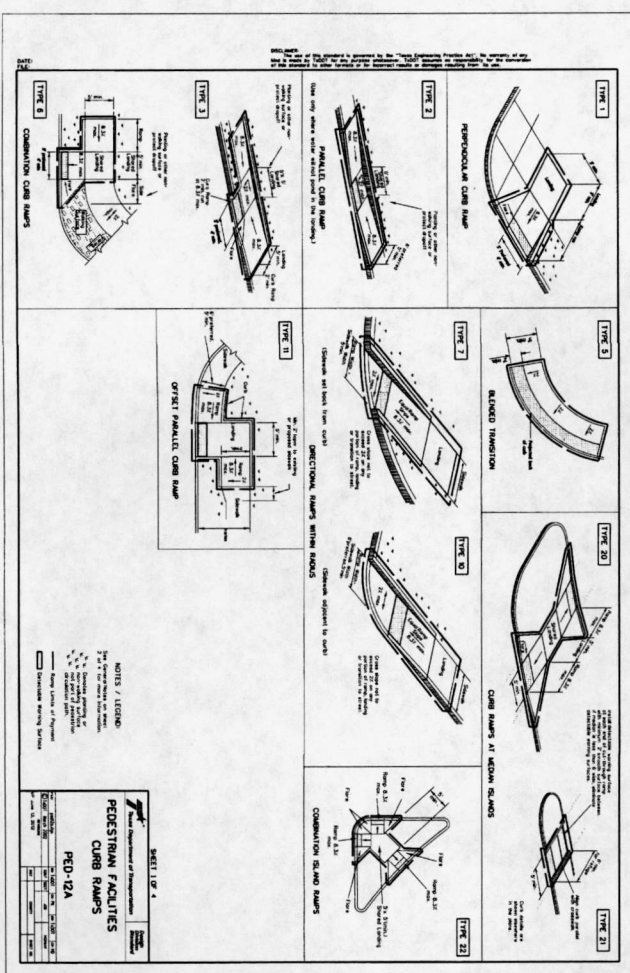
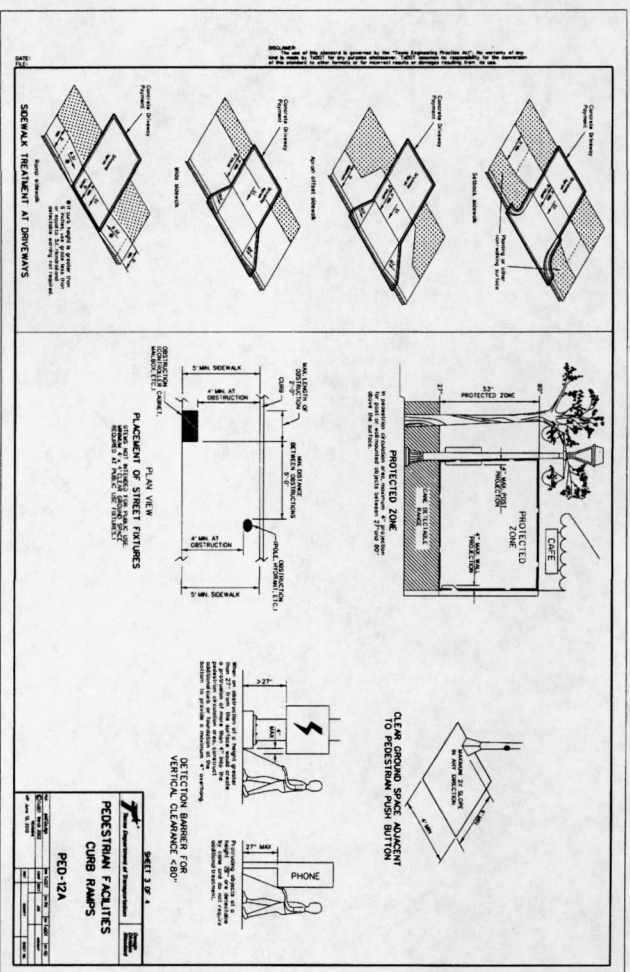
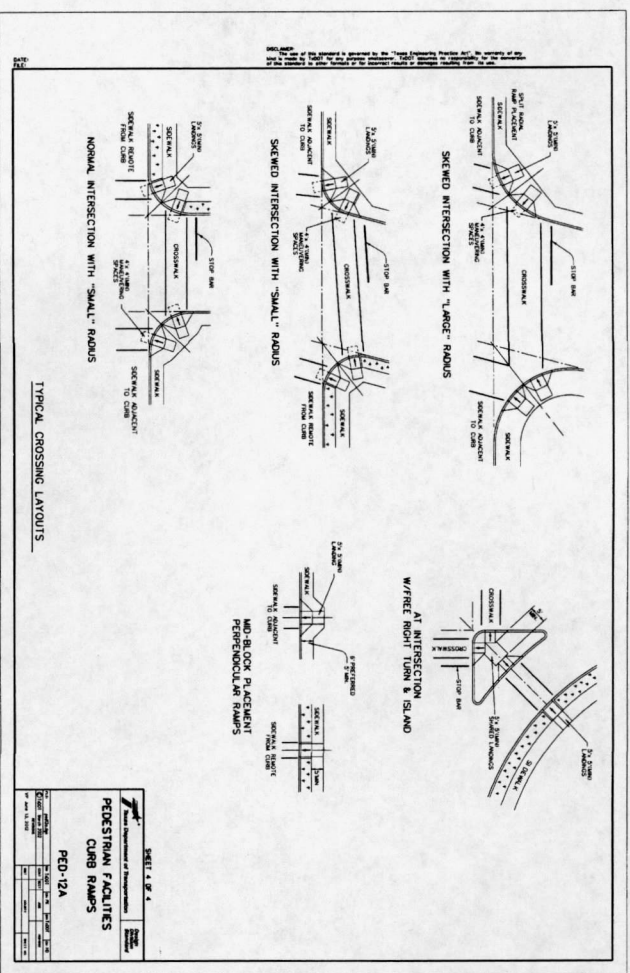



## LIMITING SUBGRADE

[illegible]

1

[illegible]

1998, 1999, 2000, 2001, 2002, 2003, 2004, 2005, 2006, 2007, 2008, 2009, 2010, 2011, 2012, 2013, 2014, 2015, 2016, 2017, 2018, 2019, 2020, 2021, 2022, 2023, 2024, 2025, 2026, 2027, 2028, 2029, 2030, 2031, 2032, 2033, 2034, 2035, 2036, 2037, 2038, 2039, 2040, 2041, 2042, 2043, 2044, 2045, 2046, 2047, 2048, 2049, 2050, 2051, 2052, 2053, 2054, 2055, 2056, 2057, 2058, 2059, 2060, 2061, 2062, 2063, 2064, 2065, 2066, 2067, 2068, 2069, 2070, 2071, 2072, 2073, 2074, 2075, 2076, 2077, 2078, 2079, 2080, 2081, 2082, 2083, 2084, 2085, 2086, 2087, 2088, 2089, 2090, 2091, 2092, 2093, 2094, 2095, 2096, 2097, 2098, 2099, 2100, 2101, 2102, 2103, 2104, 2105, 2106, 2107, 2108, 2109, 2110, 2111, 2112, 2113, 2114, 2115, 2116, 2117, 2118, 2119, 2120, 2121, 2122, 2123, 2124, 2125, 2126, 2127, 2128, 2129, 2130, 2131, 2132, 2133, 2134, 2135, 2136, 2137, 2138, 2139, 2140, 2141, 2142, 2143, 2144, 2145, 2146, 2147, 2148, 2149, 2150, 2151, 2152, 2153, 2154, 2155, 2156, 2157, 2158, 2159, 2160, 2161, 2162, 2163, 2164, 2165, 2166, 2167, 2168, 2169, 2170, 2171, 2172, 2173, 2174, 2175, 2176, 2177, 2178, 2179, 2180, 2181, 2182, 2183, 2184, 2185, 2186, 2187, 2188, 2189, 2190, 2191, 2192, 2193, 2194, 2195, 2196, 2197, 2198, 2199, 2200, 2201, 2202, 2203, 2204, 2205, 2206, 2207, 2208, 2209, 2210, 2211, 2212, 2213, 2214, 2215, 2216, 2217, 2218, 2219, 2220, 2221, 2222, 2223, 2224, 2225, 2226, 2227, 2228, 2229, 2230, 2231, 2232, 2233, 2234, 2235, 2236, 2237, 2238, 2239, 2240, 2241, 2242, 2243, 2244, 2245, 2246, 2247, 2248, 2249, 2250, 2251, 2252, 2253, 2254, 2255, 2256, 2257, 2258, 2259, 2260, 2261, 2262, 2263, 2264, 2265, 2266, 2267, 2268, 2269, 2270, 2271, 2272, 2273, 2274, 2275, 2276, 2277, 2278, 2279, 2280, 2281, 2282, 2283, 2284, 2285, 2286, 2287, 2288, 2289, 2290, 2291, 2292, 2293, 2294, 2295, 2296, 2297, 2298, 2299, 2300, 2301, 2302, 2303, 2304, 2305, 2306, 2307, 2308, 2309, 2310, 2311, 2312, 2313, 2314, 2315, 2316, 2317, 2318, 2319, 2320, 2321, 2322, 2323, 2324, 2325, 2326, 2327, 2328, 2329, 2330, 2331, 2332, 2333, 2334, 2335, 2336, 2337, 2338, 2339, 2340, 2341, 2342, 2343, 2344, 2345, 2346, 2347, 2348, 2349, 2350, 2351, 2352, 2353, 2354, 2355, 2356, 2357, 2358, 2359, 2360, 2361, 2362, 2363, 2364, 2365, 2366, 2367, 2368, 2369, 2370, 2371, 2372, 2373, 2374, 2375, 2376, 2377, 2378, 2379, 2380, 2381, 2382, 2383, 2384, 2385, 2386, 2387, 2388, 2389, 2390, 2391, 2392, 2393, 2394, 2395, 2396, 2397, 2398, 2399, 2400, 2401, 2402, 2403, 2404, 2405, 2406, 2407, 2408, 2409, 2410, 2411, 2412, 2413, 2414, 2415, 2416, 2417, 2418, 2419, 2420, 2421, 2422, 2423, 2424, 2425, 2426, 2427, 2428, 2429, 2430, 2431, 2432, 2433, 2434, 2435, 2436, 2437, 2438, 2439, 2440, 2441, 2442, 2443, 2444, 2445, 2446, 2447, 2448, 2449, 2450, 2451, 2452, 2453, 2454, 2455, 2456, 2457, 2458, 2459, 2460, 2461, 2462, 2463, 2464, 2465, 2466, 2467, 2468, 2469, 2470, 2471, 2472, 2473, 2474, 2475, 2476, 2477, 2478, 2479, 2480, 2481, 2482, 2483, 2484, 2485, 2486, 2487, 2488, 2489, 2490, 2491, 2492, 2493, 2494, 2495, 2496, 2497, 2498, 2499, 2500, 2501, 2502, 2503, 2504, 2505, 2506, 2507, 2508, 2509, 2510, 2511, 2512, 2513, 2514, 2515, 2516, 2517, 2518, 2519, 2520, 2521, 2522, 2523, 2524, 2525, 2526, 2527, 2528, 2529, 2530, 2531, 2532, 2533, 2534, 2535, 2536, 2537, 2538, 2539, 2540, 2541, 2542, 2543, 2544, 2545, 2546, 2547, 2548, 2549, 2550, 2551, 2552, 2553, 2554, 2555, 2556, 2557, 2558, 2559, 2560, 2561, 2562, 2563, 2564, 2565, 2566, 2567, 2568, 2569, 2570, 2571, 2572, 2573, 2574, 2575, 2576, 2577, 2578, 2579, 2580, 2581, 2582, 2583, 2584, 2585, 2586, 2587, 2588, 2589, 2590, 2591, 2592, 2593, 2594, 2595, 2596, 2597, 2598, 2599, 2600, 2601, 2602, 2603, 2604, 2605, 2606, 2607, 2608, 2609, 2610, 2611, 2612, 2613, 2614, 2615, 2616, 2617, 2618, 2619, 2620, 2621, 2622, 2623, 2624, 2625, 2626, 2627, 2628, 2629, 2630, 2631, 2632, 2633, 2634, 2635, 2636, 2637, 2638, 2639, 2640, 2641, 2642, 2643, 2644, 2645, 2646, 2647, 2648, 2649, 2650, 2651, 2652, 2653, 2654, 2655, 2656, 2657, 2658, 2659, 2660, 2661, 2662, 2663, 2664, 2665, 2666, 2667, 2668, 2669, 2670, 2671, 2672, 2673, 2674, 2675, 2676, 2677, 2678, 2679, 26

Architectural drawing of a building section, showing a cross-section of a structure with a flat roof and a sloped roof. The drawing includes dimensions, material specifications, and a list of notes.

**Notes:**

1. ALL WORK TO BE DONE IN ACCORDANCE WITH THE SPECIFICATIONS OF THE ARMY AND NAVY DEPARTMENTS.
2. ALL MATERIALS TO BE USED SHALL BE OF THE BEST QUALITY AND SHALL BE SUBJECT TO INSPECTION AND APPROVAL BY THE ENGINEER.
3. ALL WORK SHALL BE DONE IN ACCORDANCE WITH THE LATEST EDITIONS OF THE ARMY AND NAVY DEPARTMENTS' SPECIFICATIONS.
4. ALL WORK SHALL BE DONE IN ACCORDANCE WITH THE LATEST EDITIONS OF THE ARMY AND NAVY DEPARTMENTS' SPECIFICATIONS.
5. ALL WORK SHALL BE DONE IN ACCORDANCE WITH THE LATEST EDITIONS OF THE ARMY AND NAVY DEPARTMENTS' SPECIFICATIONS.
6. ALL WORK SHALL BE DONE IN ACCORDANCE WITH THE LATEST EDITIONS OF THE ARMY AND NAVY DEPARTMENTS' SPECIFICATIONS.
7. ALL WORK SHALL BE DONE IN ACCORDANCE WITH THE LATEST EDITIONS OF THE ARMY AND NAVY DEPARTMENTS' SPECIFICATIONS.
8. ALL WORK SHALL BE DONE IN ACCORDANCE WITH THE LATEST EDITIONS OF THE ARMY AND NAVY DEPARTMENTS' SPECIFICATIONS.
9. ALL WORK SHALL BE DONE IN ACCORDANCE WITH THE LATEST EDITIONS OF THE ARMY AND NAVY DEPARTMENTS' SPECIFICATIONS.
10. ALL WORK SHALL BE DONE IN ACCORDANCE WITH THE LATEST EDITIONS OF THE ARMY AND NAVY DEPARTMENTS' SPECIFICATIONS.

**Dimensions:**

- Overall Length: 100'-0"
- Overall Width: 40'-0"
- Overall Height: 20'-0"
- Roof Slope: 12:12
- Foundation: 10'-0" x 10'-0"
- Wall Thickness: 12" masonry
- Floor Thickness: 6" concrete
- Roof Thickness: 6" concrete

**Materials:**

- Foundation: 10'-0" x 10'-0" concrete
- Walls: 12" masonry
- Floors: 6" concrete
- Roof: 6" concrete

**Labels:**

- BUREAU OF THE ARMY
- BUREAU OF THE NAVY
- 1942
- 1943

[illegible]





# Wedge Anchor System

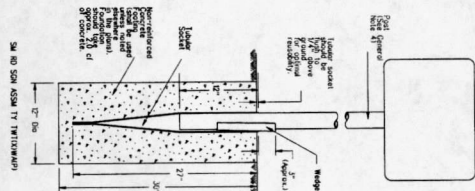

NO. 20080117  
So. Street 20080117  
DETAIL OF STANDARD STREET NAME SIGN

DETAIL OF SIGN FOR MAST ARM TRAFFIC SIGNAL SIGNAL POSTS

DETAIL OF SIGN FOR MAST ARM TRAFFIC SIGNAL SIGNAL POSTS

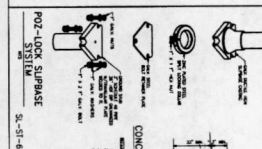
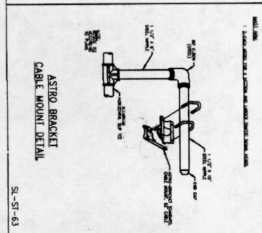

DETAIL OF SIGN FOR MAST ARM TRAFFIC SIGNAL SIGNAL POSTS

DETAIL OF SIGN FOR MAST ARM TRAFFIC SIGNAL SIGNAL POSTS

DETAIL OF SIGN FOR MAST ARM TRAFFIC SIGNAL SIGNAL POSTS

DETAIL OF SIGN FOR MAST ARM TRAFFIC SIGNAL SIGNAL POSTS

DETAIL OF SIGN FOR MAST ARM TRAFFIC SIGNAL SIGNAL POSTS

DETAIL OF SIGN FOR MAST ARM TRAFFIC SIGNAL SIGNAL POSTS

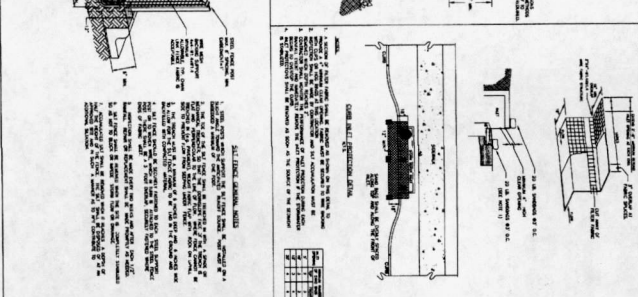
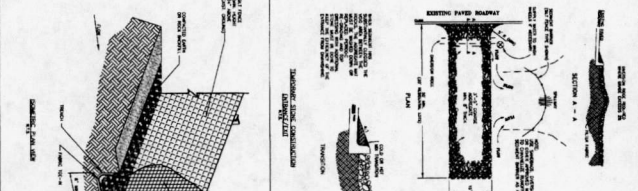

DETAIL OF SIGN FOR MAST ARM TRAFFIC SIGNAL SIGNAL POSTS

DETAIL OF SIGN FOR MAST ARM TRAFFIC SIGNAL SIGNAL POSTS

DETAIL OF SIGN FOR MAST ARM TRAFFIC SIGNAL SIGNAL POSTS

DETAIL OF SIGN FOR MAST ARM TRAFFIC SIGNAL SIGNAL POSTS

DETAIL OF SIGN FOR MAST ARM TRAFFIC SIGNAL SIGNAL POSTS

DETAIL OF SIGN FOR MAST ARM TRAFFIC SIGNAL SIGNAL POSTS

INTER-COMMUNICATED WATER NOTES

STANDARD MAST NOTES

DEBRIS AND TRASH NOTES

STILL AND LEAK RESPONSE NOTES

SUBPUMP SIMULATION NOTES

ORGANIC FILTER NOTES

CONCRETE WASHOUT NOTES

DETAIL OF SIGN FOR MAST ARM TRAFFIC SIGNAL SIGNAL POSTS

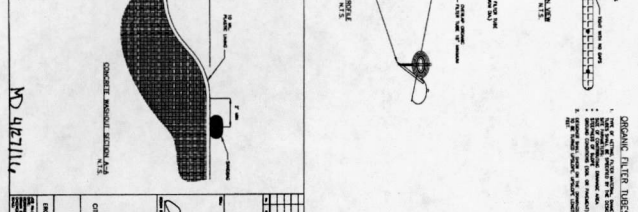
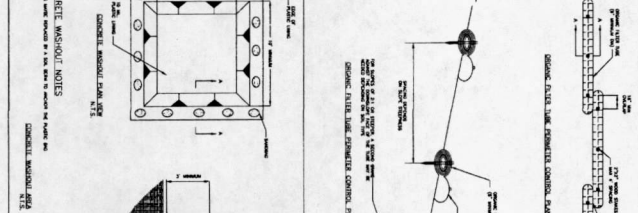
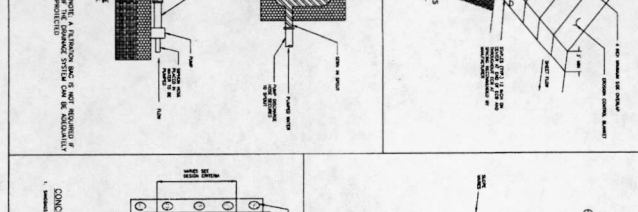
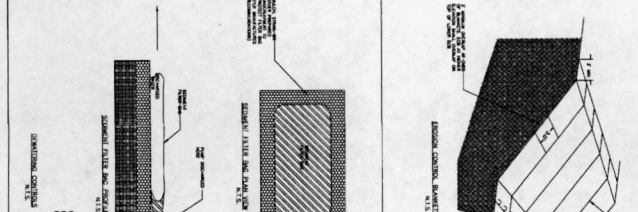

DETAIL OF SIGN FOR MAST ARM TRAFFIC SIGNAL SIGNAL POSTS

[illegible]

<p>1. NAME OF STUDENT: <b>STANLEY SONG</b></p> <p>2. DATE OF BIRTH: <b>11/11/1971</b></p> <p>3. PLACE OF BIRTH: <b>CHINA</b></p> <p>4. CURRENT ADDRESS: <b>11111 111TH AVE, SUITE 111, CHINA</b></p> <p>5. PHONE NUMBER: <b>111-1111</b></p> <p>6. SCHOOL: <b>11111 111TH AVE, SUITE 111, CHINA</b></p> <p>7. GRADE: <b>11111 111TH AVE, SUITE 111, CHINA</b></p> <p>8. TEACHER: <b>11111 111TH AVE, SUITE 111, CHINA</b></p> <p>9. SUBJECT: <b>11111 111TH AVE, SUITE 111, CHINA</b></p> <p>10. DATE: <b>11/11/1971</b></p> <p>11. TIME: <b>11:11 AM</b></p> <p>12. LOCATION: <b>11111 111TH AVE, SUITE 111, CHINA</b></p> <p>13. COMMENTS: <b>11111 111TH AVE, SUITE 111, CHINA</b></p> <p>14. SIGNATURE: <b>11111 111TH AVE, SUITE 111, CHINA</b></p> <p>15. PRINTED NAME: <b>11111 111TH AVE, SUITE 111, CHINA</b></p> <p>16. TITLE: <b>11111 111TH AVE, SUITE 111, CHINA</b></p> <p>17. ORGANIZATION: <b>11111 111TH AVE, SUITE 111, CHINA</b></p> <p>18. DATE: <b>11/11/1971</b></p> <p>19. TIME: <b>11:11 AM</b></p> <p>20. LOCATION: <b>11111 111TH AVE, SUITE 111, CHINA</b></p> <p>21. COMMENTS: <b>11111 111TH AVE, SUITE 111, CHINA</b></p> <p>22. SIGNATURE: <b>11111 111TH AVE, SUITE 111, CHINA</b></p> <p>23. PRINTED NAME: <b>11111 111TH AVE, SUITE 111, CHINA</b></p> <p>24. TITLE: <b>11111 111TH AVE, SUITE 111, CHINA</b></p> <p>25. ORGANIZATION: <b>11111 111TH AVE, SUITE 111, CHINA</b></p> <p>26. DATE: <b>11/11/1971</b></p> <p>27. TIME: <b>11:11 AM</b></p> <p>28. LOCATION: <b>11111 111TH AVE, SUITE 111, CHINA</b></p> <p>29. COMMENTS: <b>11111 111TH AVE, SUITE 111, CHINA</b></p> <p>30. SIGNATURE: <b>11111 111TH AVE, SUITE 111, CHINA</b></p> <p>31. PRINTED NAME: <b>11111 111TH AVE, SUITE 111, CHINA</b></p> <p>32. TITLE: <b>11111 111TH AVE, SUITE 111, CHINA</b></p> <p>33. ORGANIZATION: <b>11111 111TH AVE, SUITE 111, CHINA</b></p> <p>34. DATE: <b>11/11/1971</b></p> <p>35. TIME: <b>11:11 AM</b></p> <p>36. LOCATION: <b>11111 111TH AVE, SUITE 111, CHINA</b></p> <p>37. COMMENTS: <b>11111 111TH AVE, SUITE 111, CHINA</b></p> <p>38. SIGNATURE: <b>11111 111TH AVE, SUITE 111, CHINA</b></p> <p>39. PRINTED NAME: <b>11111 111TH AVE, SUITE 111, CHINA</b></p> <p>40. TITLE: <b>11111 111TH AVE, SUITE 111, CHINA</b></p> <p>41. ORGANIZATION: <b>11111 111TH AVE, SUITE 111, CHINA</b></p> <p>42. DATE: <b>11/11/1971</b></p> <p>43. TIME: <b>11:11 AM</b></p> <p>44. LOCATION: <b>11111 111TH AVE, SUITE 111, CHINA</b></p> <p>45. COMMENTS: <b>11111 111TH AVE, SUITE 111, CHINA</b></p> <p>46. SIGNATURE: <b>11111 111TH AVE, SUITE 111, CHINA</b></p> <p>47. PRINTED NAME: <b>11111 111TH AVE, SUITE 111, CHINA</b></p> <p>48. TITLE: <b>11111 111TH AVE, SUITE 111, CHINA</b></p> <p>49. ORGANIZATION: <b>11111 111TH AVE, SUITE 111, CHINA</b></p> <p>50. DATE: <b>11/11/1971</b></p> <p>51. TIME: <b>11:11 AM</b></p> <p>52. LOCATION: <b>11111 111TH AVE, SUITE 111, CHINA</b></p> <p>53. COMMENTS: <b>11111 111TH AVE, SUITE 111, CHINA</b></p> <p>54. SIGNATURE: <b>11111 111TH AVE, SUITE 111, CHINA</b></p> <p>55. PRINTED NAME: <b>11111 111TH AVE, SUITE 111, CHINA</b></p> <p>56. TITLE: <b>11111 111TH AVE, SUITE 111, CHINA</b></p> <p>57. ORGANIZATION: <b>11111 111TH AVE, SUITE 111, CHINA</b></p> <p>58. DATE: <b>11/11/1971</b></p> <p>59. TIME: <b>11:11 AM</b></p> <p>60. LOCATION: <b>11111 111TH AVE, SUITE 111, CHINA</b></p> <p>61. COMMENTS: <b>11111 111TH AVE, SUITE 111, CHINA</b></p> <p>62. SIGNATURE: <b>11111 111TH AVE, SUITE 111, CHINA</b></p> <p>63. PRINTED NAME: <b>11111 111TH AVE, SUITE 111, CHINA</b></p> <p>64. TITLE: <b>11111 111TH AVE, SUITE 111, CHINA</b></p> <p>65. ORGANIZATION: <b>11111 111TH AVE, SUITE 111, CHINA</b></p> <p>66. DATE: <b>11/11/1971</b></p> <p>67. TIME: <b>11:11 AM</b></p> <p>68. LOCATION: <b>11111 111TH AVE, SUITE 111, CHINA</b></p> <p>69. COMMENTS: <b>11111 111TH AVE, SUITE 111, CHINA</b></p> <p>70. SIGNATURE: <b>11111 111TH AVE, SUITE 111, CHINA</b></p> <p>71. PRINTED NAME: <b>11111 111TH AVE, SUITE 111, CHINA</b></p> <p>72. TITLE: <b>11111 111TH AVE, SUITE 111, CHINA</b></p> <p>73. ORGANIZATION: <b>11111 111TH AVE, SUITE 111, CHINA</b></p> <p>74. DATE: <b>11/11/1971</b></p> <p>75. TIME: <b>11:11 AM</b></p> <p>76. LOCATION: <b>11111 111TH AVE, SUITE 111, CHINA</b></p> <p>77. COMMENTS: <b>11111 111TH AVE, SUITE 111, CHINA</b></p> <p>78. SIGNATURE: <b>11111 111TH AVE, SUITE 111, CHINA</b></p> <p>79. PRINTED NAME: <b>11111 111TH AVE, SUITE 111, CHINA</b></p> <p>80. TITLE: <b>11111 111TH AVE, SUITE 111, CHINA</b></p> <p>81. ORGANIZATION: <b>11111 111TH AVE, SUITE 111, CHINA</b></p> <p>82. DATE: <b>11/11/1971</b></p> <p>83. TIME: <b>11:11 AM</b></p> <p>84. LOCATION: <b>11111 111TH AVE, SUITE 111, CHINA</b></p> <p>85. COMMENTS: <b>11111 111TH AVE, SUITE 111, CHINA</b></p> <p>86. SIGNATURE: <b>11111 111TH AVE, SUITE 111, CHINA</b></p> <p>87. PRINTED NAME: <b>11111 111TH AVE, SUITE 111, CHINA</b></p> <p>88. TITLE: <b>11111 111TH AVE, SUITE 111, CHINA</b></p> <p>89. ORGANIZATION: <b>11111 111TH AVE, SUITE 111, CHINA</b></p> <p>90. DATE: <b>11/11/1971</b></p> <p>91. TIME: <b>11:11 AM</b></p> <p>92. LOCATION: <b>11111 111TH AVE, SUITE 111, CHINA</b></p> <p>93. COMMENTS: <b>11111 111TH AVE, SUITE 111, CHINA</b></p> <p>94. SIGNATURE: <b>11111 111TH AVE, SUITE 111, CHINA</b></p> <p>95. PRINTED NAME: <b>11111 111TH AVE, SUITE 111, CHINA</b></p> <p>96. TITLE: <b>11111 111TH AVE, SUITE 111, CHINA</b></p> <p>97. ORGANIZATION: <b>11111 111TH AVE, SUITE 111, CHINA</b></p> <p>98. DATE: <b>11/11/1971</b></p> <p>99. TIME: <b>11:11 AM</b></p> <p>100. LOCATION: <b>11111 111TH AVE, SUITE 111, CHINA</b></p> <p>101. COMMENTS: <b>11111 111TH AVE, SUITE 111, CHINA</b></p> <p>102. SIGNATURE: <b>11111 111TH AVE, SUITE 111, CHINA</b></p> <p>103. PRINTED NAME: <b>11111 111TH AVE, SUITE 111, CHINA</b></p> <p>104. TITLE: <b>11111 111TH AVE, SUITE 111, CHINA</b></p> <p>105. ORGANIZATION: <b>11111 111TH AVE, SUITE 111, CHINA</b></p> <p>106. DATE: <b>11/11/1971</b></p> <p>107. TIME: <b>11:11 AM</b></p> <p>108. LOCATION: <b>11111 111TH AVE, SUITE 111, CHINA</b></p> <p>109. COMMENTS: <b>11111 111TH AVE, SUITE 111, CHINA</b></p> <p>110. SIGNATURE: <b>11111 111TH AVE, SUITE 111, CHINA</b></p> <p>111. PRINTED NAME: <b>11111 111TH AVE, SUITE 111, CHINA</b></p> <p>112. TITLE: <b>11111 111TH AVE, SUITE 111, CHINA</b></p> <p>113. ORGANIZATION: <b>11111 111TH AVE, SUITE 111, CHINA</b></p> <p>114. DATE: <b>11/11/1971</b></p> <p>115. TIME: <b>11:11 AM</b></p> <p>116. LOCATION: <b>11111 111TH AVE, SUITE 111, CHINA</b></p> <p>117. COMMENTS: <b>11111 111TH AVE, SUITE 1</b></p>	
--	--

[illegible][illegible][illegible]

1. **NAME** DAVID L. HARRIS **DATE** 11/11/77 **TIME** 11:00 AM

2. **ADDRESS** 1000 N. 10TH ST. APT. 101 **CITY** MINNEAPOLIS **STATE** MINN. **ZIP** 55403

3. **PHONE** 612-338-1111 **TELETYPE** 612-338-1111 **FAX** 612-338-1111

4. **EMPLOYER** DAVID L. HARRIS & ASSOCIATES, INC. **POSITION** OWNER

5. **REASON FOR REQUEST** TO OBTAIN A LICENSE TO OPERATE A TAXI CABINETS

6. **DATE OF REQUEST** 11/11/77 **DATE OF REVIEW** 11/11/77

7. **DATE OF REVIEW** 11/11/77 **DATE OF REVIEW** 11/11/77

8. **DATE OF REVIEW** 11/11/77 **DATE OF REVIEW** 11/11/77

9. **DATE OF REVIEW** 11/11/77 **DATE OF REVIEW** 11/11/77

10. **DATE OF REVIEW** 11/11/77 **DATE OF REVIEW** 11/11/77

11. **DATE OF REVIEW** 11/11/77 **DATE OF REVIEW** 11/11/77

12. **DATE OF REVIEW** 11/11/77 **DATE OF REVIEW** 11/11/77

13. **DATE OF REVIEW** 11/11/77 **DATE OF REVIEW** 11/11/77

14. **DATE OF REVIEW** 11/11/77 **DATE OF REVIEW** 11/11/77

15. **DATE OF REVIEW** 11/11/77 **DATE OF REVIEW** 11/11/77

16. **DATE OF REVIEW** 11/11/77 **DATE OF REVIEW** 11/11/77

17. **DATE OF REVIEW** 11/11/77 **DATE OF REVIEW** 11/11/77

18. **DATE OF REVIEW** 11/11/77 **DATE OF REVIEW** 11/11/77

19. **DATE OF REVIEW** 11/11/77 **DATE OF REVIEW** 11/11/77

20. **DATE OF REVIEW** 11/11/77 **DATE OF REVIEW** 11/11/77

21. **DATE OF REVIEW** 11/11/77 **DATE OF REVIEW** 11/11/77

22. **DATE OF REVIEW** 11/11/77 **DATE OF REVIEW** 11/11/77

23. **DATE OF REVIEW** 11/11/77 **DATE OF REVIEW** 11/11/77

24. **DATE OF REVIEW** 11/11/77 **DATE OF REVIEW** 11/11/77

25. **DATE OF REVIEW** 11/11/77 **DATE OF REVIEW** 11/11/77

26. **DATE OF REVIEW** 11/11/77 **DATE OF REVIEW** 11/11/77

27. **DATE OF REVIEW** 11/11/77 **DATE OF REVIEW** 11/11/77

28. **DATE OF REVIEW** 11/11/77 **DATE OF REVIEW** 11/11/77

29. **DATE OF REVIEW** 11/11/77 **DATE OF REVIEW** 11/11/77

30. **DATE OF REVIEW** 11/11/77 **DATE OF REVIEW** 11/11/77

31. **DATE OF REVIEW** 11/11/77 **DATE OF REVIEW** 11/11/77

32. **DATE OF REVIEW** 11/11/77 **DATE OF REVIEW** 11/11/77

33. **DATE OF REVIEW** 11/11/77 **DATE OF REVIEW** 11/11/77

34. **DATE OF REVIEW** 11/11/77 **DATE OF REVIEW** 11/11/77

35. **DATE OF REVIEW** 11/11/77 **DATE OF REVIEW** 11/11/77

36. **DATE OF REVIEW** 11/11/77 **DATE OF REVIEW** 11/11/77

37. **DATE OF REVIEW** 11/11/77 **DATE OF REVIEW** 11/11/77

38. **DATE OF REVIEW** 11/11/77 **DATE OF REVIEW** 11/11/77

39. **DATE OF REVIEW** 11/11/77 **DATE OF REVIEW** 11/11/77

40. **DATE OF REVIEW** 11/11/77 **DATE OF REVIEW** 11/11/77

41. **DATE OF REVIEW** 11/11/77 **DATE OF REVIEW** 11/11/77

42. **DATE OF REVIEW** 11/11/77 **DATE OF REVIEW** 11/11/77

43. **DATE OF REVIEW** 11/11/77 **DATE OF REVIEW** 11/11/77

44. **DATE OF REVIEW** 11/11/77 **DATE OF REVIEW** 11/11/77

45. **DATE OF REVIEW** 11/11/77 **DATE OF REVIEW** 11/11/77

46. **DATE OF REVIEW** 11/11/77 **DATE OF REVIEW** 11/11/77

47. **DATE OF REVIEW** 11/11/77 **DATE OF REVIEW** 11/11/77

48. **DATE OF REVIEW** 11/11/77 **DATE OF REVIEW** 11/11/77

49. **DATE OF REVIEW** 11/11/77 **DATE OF REVIEW** 11/11/77

50. **DATE OF REVIEW** 11/11/77 **DATE OF REVIEW** 11/11/77

51. **DATE OF REVIEW** 11/11/77 **DATE OF REVIEW** 11/11/77

52. **DATE OF REVIEW** 11/11/77 **DATE OF REVIEW** 11/11/77

53. **DATE OF REVIEW** 11/11/77 **DATE OF REVIEW** 11/11/77

54. **DATE OF REVIEW** 11/11/77 **DATE OF REVIEW** 11/11/77

55. **DATE OF REVIEW** 11/11/77 **DATE OF REVIEW** 11/11/77

56. **DATE OF REVIEW** 11/11/77 **DATE OF REVIEW** 11/11/77

57. **DATE OF REVIEW** 11/11/77 **DATE OF REVIEW** 11/11/77

58. **DATE OF REVIEW** 11/11/77 **DATE OF REVIEW** 11/11/77

59. **DATE OF REVIEW** 11/11/77 **DATE OF REVIEW** 11/11/77

60. **DATE OF REVIEW** 11/11/77 **DATE OF REVIEW** 11/11/77

61. **DATE OF REVIEW** 11/11/77 **DATE OF REVIEW** 11/11/77

62. **DATE OF REVIEW** 11/11/77 **DATE OF REVIEW** 11/11/77

63. **DATE OF REVIEW** 11/11/77 **DATE OF REVIEW** 11/11/77

64. **DATE OF REVIEW** 11/11/77 **DATE OF REVIEW** 11/11/77

65. **DATE OF REVIEW** 11/11/77 **DATE OF REVIEW** 11/11/77

66. **DATE OF REVIEW** 11/11/77 **DATE OF REVIEW** 11/11/77

67. **DATE OF REVIEW** 11/11/77 **DATE OF REVIEW** 11/11/77

68. **DATE OF REVIEW** 11/11/77 **DATE OF REVIEW** 11/11/77

69. **DATE OF REVIEW** 11/11/77 **DATE OF REVIEW** 11/11/77

70. **DATE OF REVIEW** 11/11/77 **DATE OF REVIEW** 11/11/77

71. **DATE OF REVIEW** 11/11/77 **DATE OF REVIEW** 11/11/77

72. **DATE OF REVIEW** 11/11/77 **DATE OF REVIEW** 11/11/77

73. **DATE OF REVIEW** 11/11/77 **DATE OF REVIEW** 11/11/77

74. **DATE OF REVIEW** 11/11/77 **DATE OF REVIEW** 11/11/77

75. **DATE OF REVIEW**

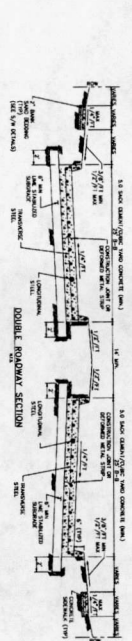
[illegible]

1000

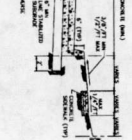

### 1. SOURCE-ORIENTED POLLUTION PREVENTION AND CONTROL

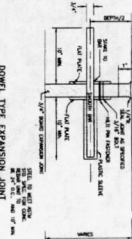
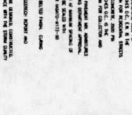

(CONC. INCREASE TO CONC. INCR.)

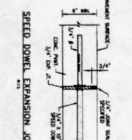

## UNDERCUT

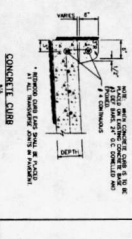
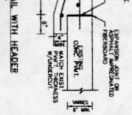

Page 11 of 11

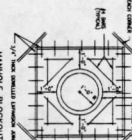

## DEFORMED META

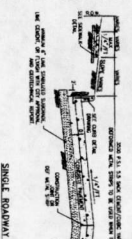

ALL REINFORCING STEEL SHALL COME FROM  
A S.F.M. NO. 4-15-541 AND 4-305-531. (A  
TO BE A MINIMUM OF 10 INCHES. STAKERS

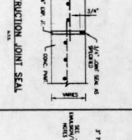

1994

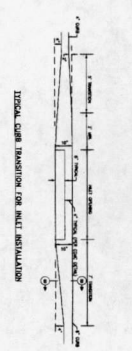
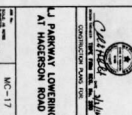
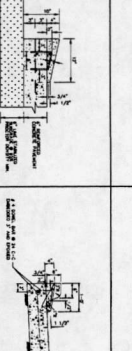
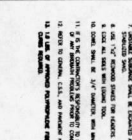
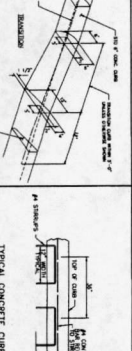
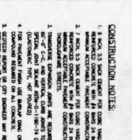
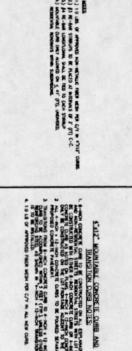
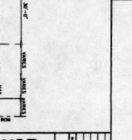

Figure 10.10



CONSTRUCTION ADJUST SEAL  
(OUT SIDE)



(Not Set)

