

REVIEW BY FORT BEND COUNTY COMMISSIONERS COURT

On this 5th day of July, 2016, Commissioners Court came on to be heard and reviewed the accompanying notice of Solid Foundations Ltd Job Location 6115 Meadow Bluff Ct, Richmond, TX 77469 Date 6/24/2016 Bond No. LSM0820394, Permit No. 2016-7952 to make use of certain Fort Bend County property subject to, "A Revised Order Regulating the Laying, Construction, Maintenance, and Repair of Buried Cables, Conduits, and Pole Lines, In, Under, Across or Along Roads, Streets, Highways, and Drainage Ditches in Fort Bend County, Texas, Under the Jurisdiction of the Commissioners Court of Fort Bend County, Texas," as passed by the Commissioners Court of Fort Bend County, Texas the 3rd day of August, 1987, recorded in Volume _____ of the Minutes of the Commissioners Court of Fort Bend County, Texas, to the extent that such order is not inconsistent with Article 1436a, Vernon's Texas Civil Statutes. Upon Motion of Commissioner _____ Meyers, seconded by Commissioner _____ Patterson, duly put and carried, it is ORDERED, ADJUDGED AND DECREED that said notice of said above purpose is hereby acknowledged by the Commissioners Court of Fort Bend County, Texas, and that said notice be placed on record according to the regulation order thereof.

Notes:

1. Evidence of review by the Commissioners Court must be kept on the job site and failure to do so constitutes grounds for job shutdown.
2. Written notices are required:
 - a. 48 hours in advance of construction start up, and
 - b. when construction is completed and ready for final inspection
 Mail notices to: Permit Administrator
 Fort Bend County Engineering
 301 Jackson Street
 Richmond, Texas 77469
 281-633-7500
3. This permit expires one (1) year from date of permit if construction has not commenced.

By: Charles O. Sp
County Engineer

By: N/A
Drainage District Engineer/Manager

Presented to Commissioners Court and approved.
Recorded in Volume 715/116 11Y
Minutes of Commissioners Court

By: [Signature]
Deputy
RENEE MICHULKA



SCALE: 1"=20'

Drees
CUSTOM HOMES^{LLC}

DREES CUSTOM HOMES L.P.
6225 N. STATE HIGHWAY 161, SUITE 400, IRVING, TX 75038 (972) 953-4300

SUBDIVISION NOTES

CUSTOMER AGREEMENT

I UNDERSTAND THAT MY NEW DREES HOME WILL BE BUILT IN GENERAL CONFORMANCE TO THE PLANS, SPECIFICATIONS, SELECTIONS AND THE PURCHASE AGREEMENT, ALL OF WHICH I HAVE REVIEWED AND APPROVED. THIS SET OF PLANS MAY NOT REFLECT THE ELEVATIONS OR OPTIONS FOR MY HOUSE. DREES DRAWS THE STANDARD PLANS COMPLETE WITH THE MOST COMMON OPTIONS. THE SUBCONTRACTORS' SETS WILL SHOW THE OPTIONS I SELECTED IN MY SELECTION SHEETS.

I HAVE REVIEWED THE PLOT PLAN FOR MY HOUSE AND UNDERSTAND THAT THERE MAY BE SOME FIELD ADJUSTMENTS AS TO THE EXACT LOCATION OF THE HOUSE ON THE LOT.

I FURTHER UNDERSTAND THAT MY HOME WILL NOT BE BUILT EXACTLY LIKE ANY OTHER DREES HOME OR MODEL AND THAT SOME MINOR VARIATION FROM MY PLANS AND SPECIFICATIONS MAY OCCUR SINCE EVERY HOME THAT IS BUILT HAS IT'S OWN SET OF UNIQUE CONSTRUCTION PROBLEMS THAT MUST BE DEALT WITH AS THE HOME IS BEING BUILT.

DATE: _____ BUILDER: _____
(PLEASE PRINT)

CUSTOMER: _____ CUSTOMER: _____

DESCRIPTION

LONG MEADOW FARMS
SECTION 40
HOUSTON, TEXAS

CONTRACT REVISIONS:

REVISED 5.19.16

RESIDENCE FOR:

BANKS

CONSTRUCTION ADDRESS: 6115 MEADOW BLUFF COURT

CONTRACT BY: LISA SUBDIVISION: LONG MEADOW FARMS

PHONE NO.: (859)578-4322

CONTRACT DATE: 5.5.16

JOB #: LMF-0002-1

SHEET NO.

OP.1

SUMMERSET PRAIRIE DRIVE
SUMM.

MEADOW BLUFF COURT
MEADOW

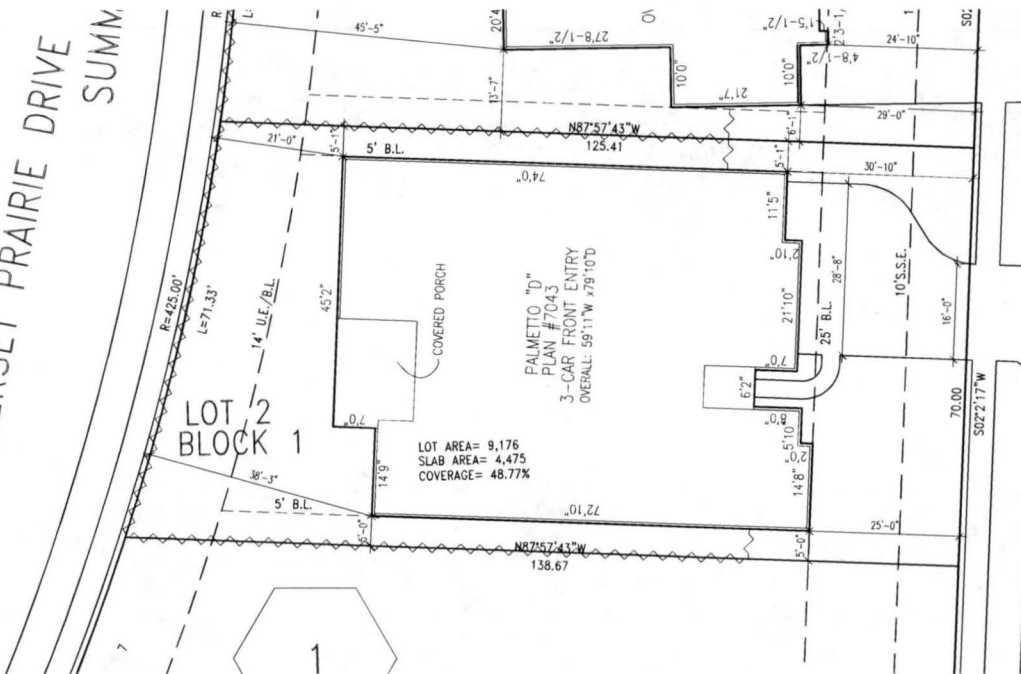

LOT 1/2
BLOCK 1

LOT AREA= 9,176
SLAB AREA= 4,475
COVERAGE= 48.77%

PALMETTO "D"
PLAN #7043
3-CAR FRONT ENTRY
OVERALL: 59'11"W x 79'10"D

COVERED PORCH