

REVIEW BY FORT BEND COUNTY COMMISSIONERS COURT

On this 5th day of July, 2016, Commissioners Court came on to be heard and reviewed the accompanying notice of AT&T Texas

Job Location 7333 Katy Gaston, Richmond, TX 77406

Date 6/17/2016 Bond No. CHI-001686693-01, Permit No. 2016-7819 to make use of certain Fort Bend County property subject to, "A Revised Order Regulating the Laying, Construction, Maintenance, and Repair of Buried Cables, Conduits, and Pole Lines, In, Under, Across or Along Roads, Streets, Highways, and Drainage Ditches in Fort Bend County, Texas, Under the Jurisdiction of the Commissioners Court of Fort Bend County, Texas," as passed by the Commissioners Court of Fort Bend County, Texas the 3rd day of August, 1987, recorded in Volume _____ of the Minutes of the Commissioners Court of Fort Bend County, Texas, to the extent that such order is not inconsistent with Article 1436a, Vernon's Texas Civil Statutes. Upon Motion of Commissioner _____, seconded by Commissioner _____, duly put and carried, it is ORDERED, ADJUDGED AND DECREED that said notice of said above purpose is hereby acknowledged by the Commissioners Court of Fort Bend County, Texas, and that said notice be placed on record according to the regulation order thereof.

Notes:

1. Evidence of review by the Commissioners Court must be kept on the job site and failure to do so constitutes grounds for job shutdown.
2. Written notices are required:
 - a. 48 hours in advance of construction start up, and
 - b. when construction is completed and ready for final inspection

Mail notices to: Permit Administrator
Fort Bend County Engineering
301 Jackson Street
Richmond, Texas 77469
281-633-7500

3. This permit expires one (1) year from date of permit if construction has not commenced.

By: Charles O. Dell
for County Engineer

Presented to Commissioners Court and approved.
Recorded in Volume 715/16 11L
Minutes of Commissioners Court

By: N/A
Drainage District Engineer/Manager

Clerk of Commissioners Court
By: [Signature]
Deputy **RENEE MICHULKA**

LEGEND

- PROPOSED BURIED CABLE
- EXISTING BURIED CABLE
- EDGE OF PAVEMENT/CONCRETE
- R/W

FORT BEND COUNTY NOTIFICATION

AT&T CONTACT:
MIKE BROUSSARD
MGR-TSP PLNG & ENG DESIGN
281-341-4312

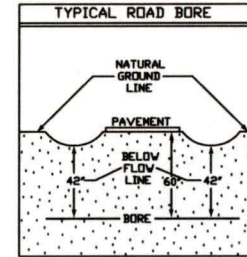

SPECIAL CIRCUITS N
6203 FORWARDED N
PERMIT REQUIRED N



NORTH ARROW

OPERATING RANGE OF JOB STEPS
TASK _____ TO _____
MFRC 845C

TRANSMISSION ZONE
RZ 0 CZ 0 TAPER CODE 4154PF

CAUTION HIGH VOLTAGE
KV 7.20 AERIAL Y BURIED Y

HIGHWAY PERMIT NO.

Utility CO CENT - CENTER POINT
REP NAME
REP TEL NO.
POLE CONTACTS (+) 0 (-) 0

Utility CO
REP NAME
REP TEL NO.
POLE CONTACTS (+) 0 (-) 0

Utility CO
REP NAME
REP TEL NO.
POLE CONTACTS (+) 0 (-) 0

PROJECT NO A00DP6W

TOT.PRINTS 16 PRINT NO. 11
NPA/NNX: 281-232 PRT:281232
EXCH. RICH-ROSE
TAX DIST. FG042
GEO LOC. W89232
ENGR. MB DRAWN DW
TELEPHONE NO. (281) 341-4312
REC. REF. 225-285-73
MAP REF. 525N
SCALE NONE
ISSUE DATE 225-285-73
PROJ TITLE TXHRR PLC PSA 4154PF
REV. NUMBER
DATE REV.

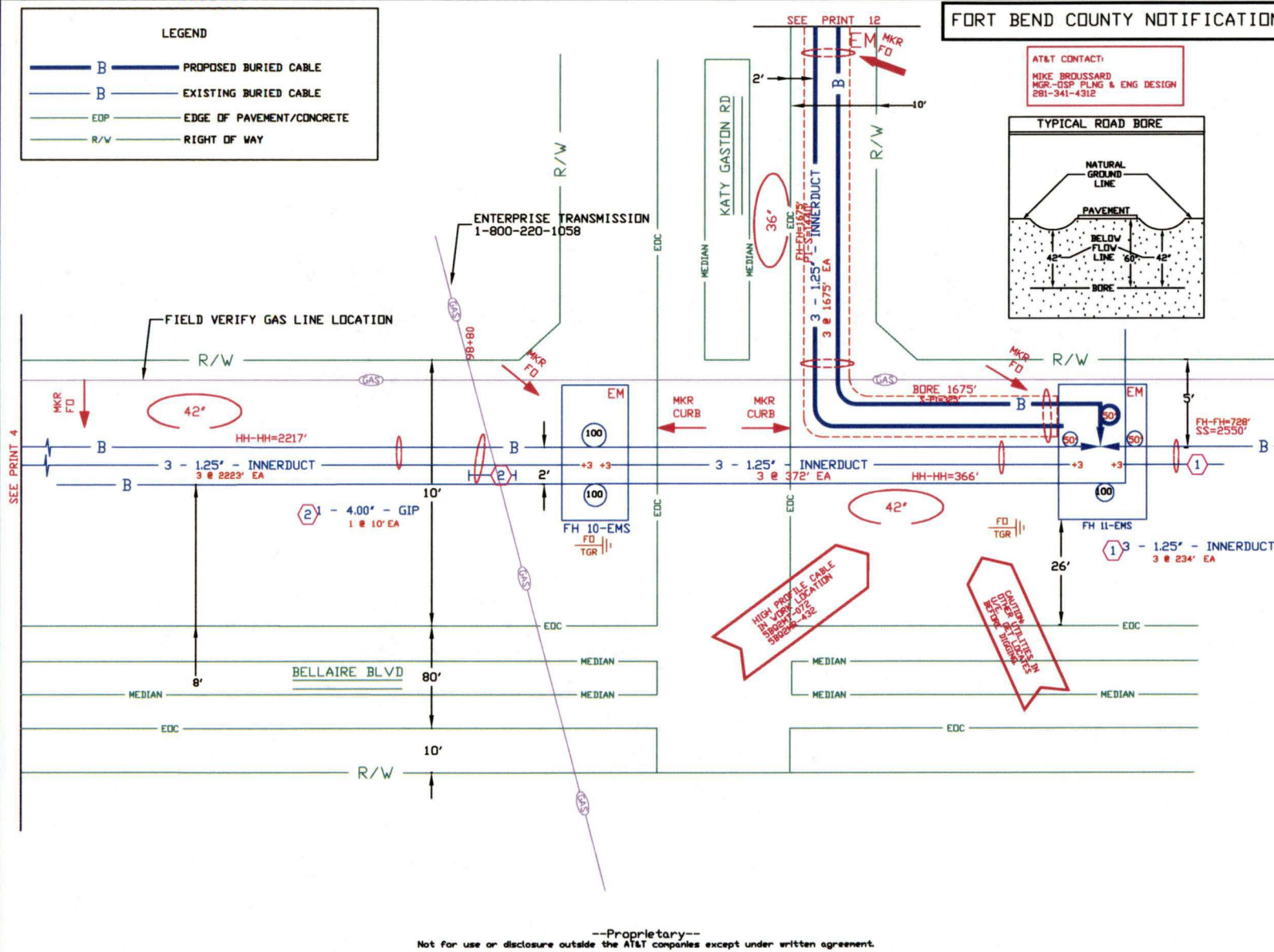

--Proprietary--
Not for use or disclosure outside the AT&T companies except under written agreement.

LEGEND

	PROPOSED BURIED CABLE
	EXISTING BURIED CABLE
	EDGE OF PAVEMENT/CONCRETE
	RIGHT OF WAY

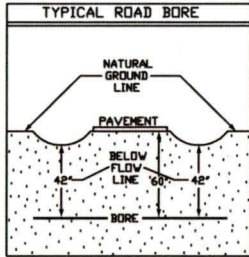

FORT BEND COUNTY NOTIFICATION

AT&T CONTACT:
MIKE BROUSSARD
MGR.-OSP PLNG & ENG DESIGN
281-341-4312

SPECIAL CIRCUITS N
6203 FORWARDED N
PERMIT REQUIRED N



OPERATING RANGE OF JOB STEPS
TASK _____ TO _____
MFRC 845C

TRANSMISSION ZONE
RZ 0 CZ 0 TAPER CODE 4154PF

CAUTION HIGH VOLTAGE BURIED Y
KV 7.20 AERIAL Y

HIGHWAY PERMIT NO.

Utility CO CENT - CENTER POINT
REP NAME
REP TEL NO.
POLE CONTACTS (+) 0 (-) 0

Utility CO
REP NAME
REP TEL NO.
POLE CONTACTS (+) 0 (-) 0

Utility CO
REP NAME
REP TEL NO.
POLE CONTACTS (+) 0 (-) 0

PROJECT NO A00DP6W

TOT.PRINTS 16 PRINT NO. 12
NPA/NNX: 281-232 PRT:281232
EXCH. RICH-ROSE
TAX DIST. FG042
GEO LOC. W89232
ENGR. MB DRAWN DW
TELEPHONE NO. (281) 341-4312
REC. REF. 225-285-74
MAP REF. 525N
SCALE NONE
ISSUE DATE
PROJ TITLE TXHRR PLC PSA 4154PF
REV. NUMBER
DATE REV.

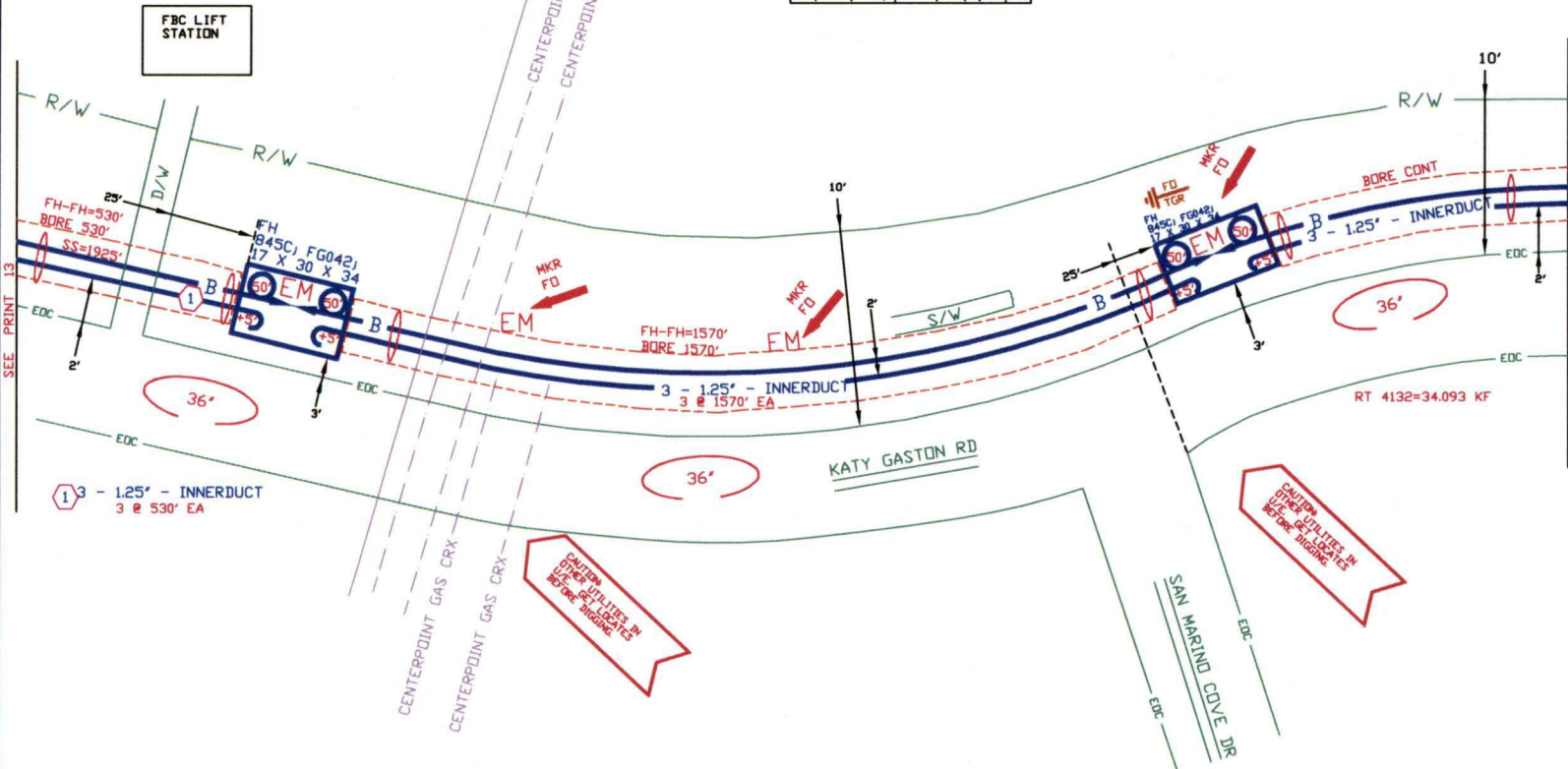

--Proprietary--
Not for use or disclosure outside the AT&T companies except under written agreement.

LEGEND

	PROPOSED BURIED CABLE
	EXISTING BURIED CABLE
	EDGE OF PAVEMENT/CONCRETE
	RIGHT OF WAY

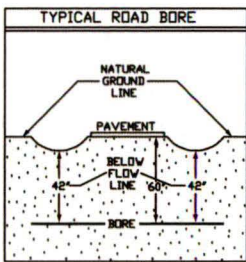

FORT BEND COUNTY NOTIFICATION

AT&T CONTACT:
MIKE BROUSSARD
MGR.-DSP PLNG & ENG DESIGN
281-341-4312

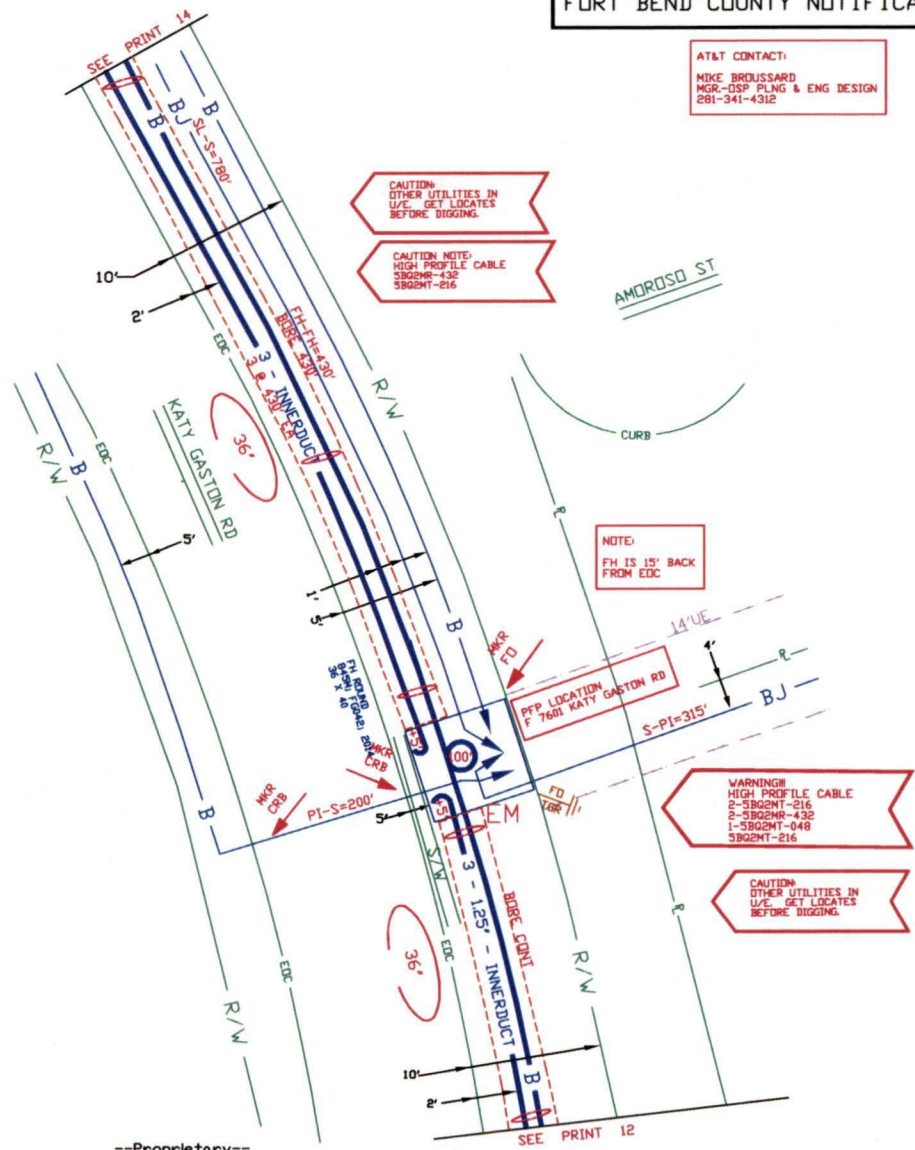

--Proprietary--
Not for use or disclosure outside the AT&T companies except under written agreement.

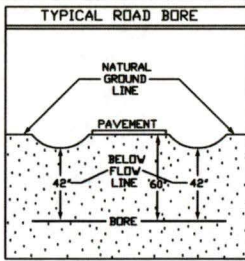

FORT BEND COUNTY NOTIFICATION

AT&T CONTACT:
 MIKE BROUSSARD
 MGR.-OSP PLNG & ENG DESIGN
 281-341-4312

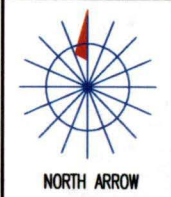

SPECIAL CIRCUITS N
 6203 N
 FORWARDED N
 PERMIT REQUIRED N

OPERATING RANGE OF JOB STEPS
 TASK _____ TO _____
 MFRC 845C

TRANSMISSION ZONE
 RZ 0 CZ 0 TAPER CODE 4154PF

CAUTION HIGH VOLTAGE
 BURIED Y
 KV 7.20 AERIAL N

HIGHWAY PERMIT NO.

Utility CO CENT - CENTER POINT
 REP NAME
 REP TEL NO.
 POLE CONTACTS (+) 0 (-) 0

Utility CO
 REP NAME
 REP TEL NO.
 POLE CONTACTS (+) 0 (-) 0

Utility CO
 REP NAME
 REP TEL NO.
 POLE CONTACTS (+) 0 (-) 0

PROJECT NO A00DP6W

TOT.PRINTS 16 PRINT NO.14
 NPA/NNX: 281-232 PRT:281232
 EXCH. RICH-ROSE
 TAX DIST. FG042
 GEO LOC. W89232
 ENGR. MB DRAWN DW
 TELEPHONE NO. (281) 341-4312
 REC. REF. 232-285-65
 MAP REF. 525J
 SCALE NONE
 ISSUE DATE
 PROJ TITLE TXHRR PLC PSA 4154PF
 REV. NUMBER
 DATE REV.

LEGEND

- B ——— PROPOSED BURIED CABLE
- B ——— EXISTING BURIED CABLE
- EDP ——— EDGE OF PAVEMENT/CONCRETE
- R/W ——— RIGHT OF WAY

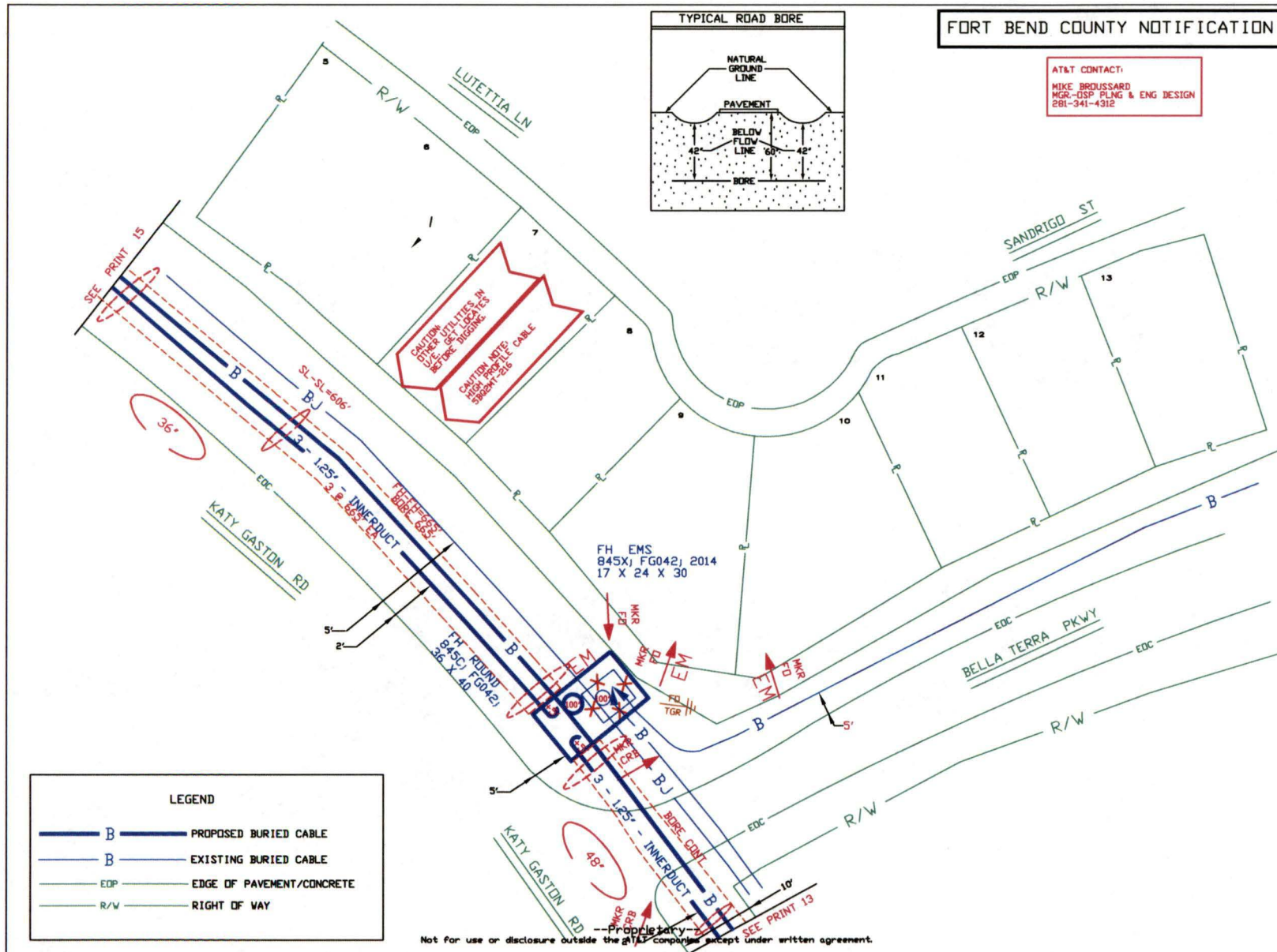

Not for use or disclosure outside the AT&T companies except under written agreement.

FORT BEND COUNTY NOTIFICATION

AT&T CONTACT:
MIKE BROUSSARD
MGR.-DSP PLNG & ENG DESIGN
281-341-4312

SPECIAL CIRCUITS **N**
6203 **N**
FORWARDED **N**
PERMIT REQUIRED **N**



LEGEND



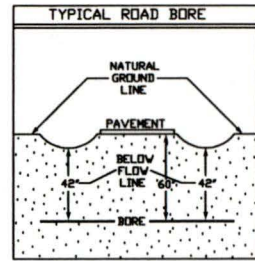
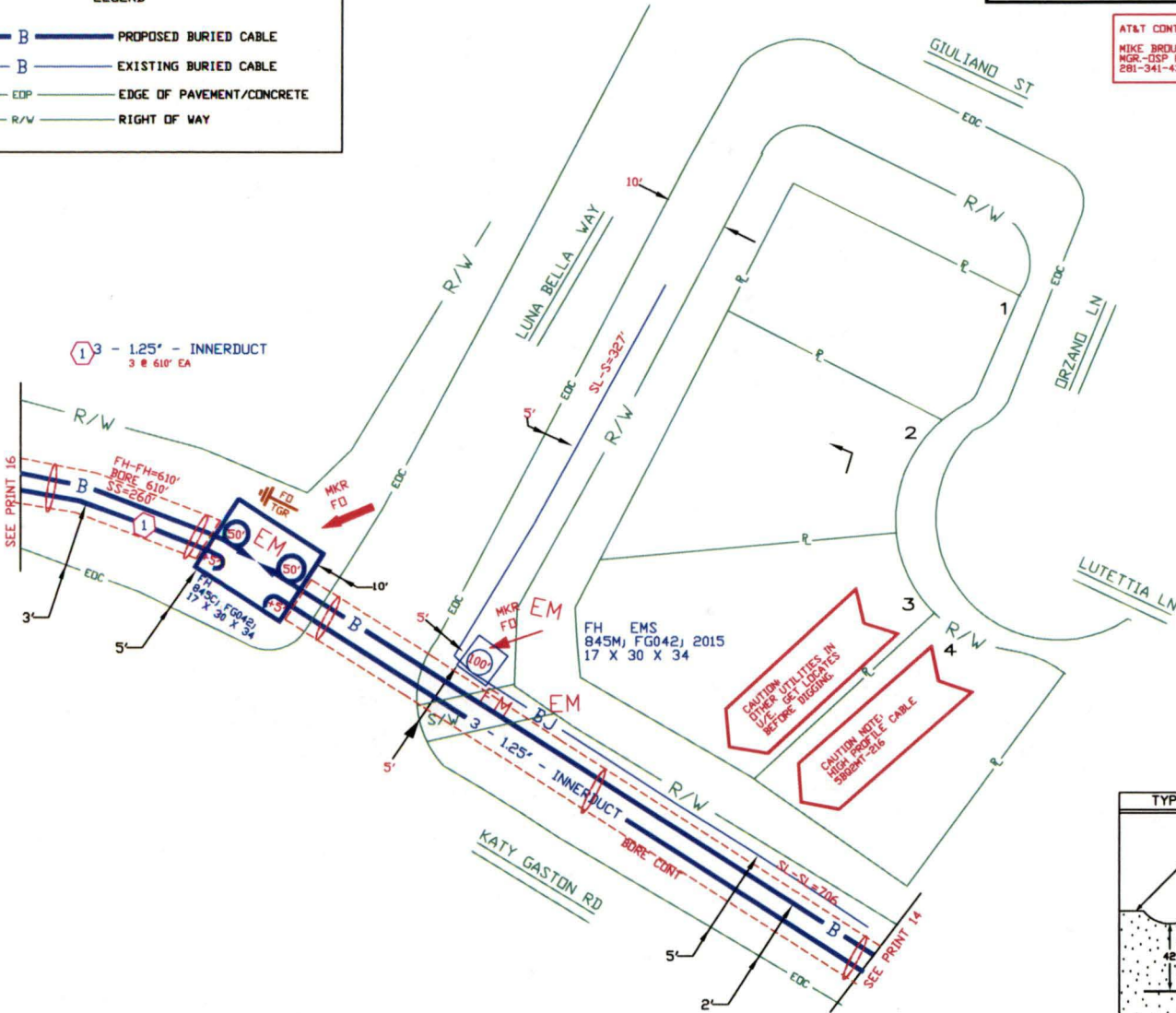

	PROPOSED BURIED CABLE
	EXISTING BURIED CABLE
	EDGE OF PAVEMENT/CONCRETE
	RIGHT OF WAY

OPERATING RANGE OF JOB STEPS	
TASK _____	TO _____
MFRC 845C	
TRANSMISSION ZONE	
RZ 0	CZ 0 TAPER CODE 4154PF
CAUTION HIGH VOLTAGE	
KV 7.20	AERIAL N BURIED Y
HIGHWAY PERMIT NO.	
Utility CO CENT - CENTER POINT	
REP NAME	REP TEL NO.
POLE CONTACTS (+) 0	(-) 0
Utility CO	
REP NAME	REP TEL NO.
POLE CONTACTS (+) 0	(-) 0
Utility CO	
REP NAME	REP TEL NO.
POLE CONTACTS (+) 0	(-) 0
PROJECT NO A00DP6W	
TOT.PRINTS 16	PRINT NO. 15
NPA/NNX: 281-232	PRT:281232
EXCH. RICH-ROSE	
TAX DIST. FG042	
GEO LOC. W89232	
ENGR. MB	DRAWN DW
TELEPHONE NO. (281) 341-4312	
REC. REF. 232-285-65	
MAP REF. 525J	
SCALE NONE	
ISSUE DATE	
PROJ TITLE TXHRR PLC PSA 4154PF	
REV. NUMBER	
DATE REV.	



--Proprietary--
Not for use or disclosure outside the AT&T companies except under written agreement.

LEGEND

-  B PROPOSED BURIED CABLE
-  B EXISTING BURIED CABLE
-  EDP EDGE OF PAVEMENT/CONCRETE
-  R/W RIGHT OF WAY

FORT BEND COUNTY NOTIFICATION

AT&T CONTACT:
MIKE BROUSSARD
MGR.-OSP PLNG & ENG DESIGN
281-341-4312

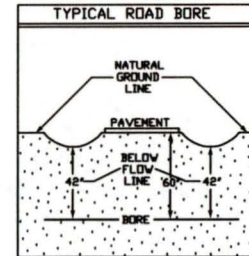

SPECIAL CIRCUITS N
6203 N
FORWARDED N
PERMIT REQUIRED N



OPERATING RANGE OF JOB STEPS
TASK _____ TO _____
MFRC: 845C

TRANSMISSION ZONE
RZ 0 CZ 0 TAPER CODE 4154PF

CAUTION HIGH VOLTAGE
KV 7.20 AERIAL N BURIED Y

HIGHWAY PERMIT NO.

Utility CO CENT - CENTER POINT
REP NAME
REP TEL NO.
POLE CONTACTS (+) 0 (-) 0

Utility CO
REP NAME
REP TEL NO.
POLE CONTACTS (+) 0 (-) 0

Utility CO
REP NAME
REP TEL NO.
POLE CONTACTS (+) 0 (-) 0

PROJECT NO A00DP6W

TOT.PRINTS 16 PRINT NO. 16
NPA/NNX: 281-232 PRT:281232
EXCH. RICH-ROSE
TAX DIST. FG042
GEO LOC. W89232
ENGR. MB DRAWN DW
TELEPHONE NO. (281) 341-4312
REC. REF. 232-285-65
MAP REF. 525J
SCALE NONE
ISSUE DATE
PROJ TITLE TXHRR PLC PSA 4154PF
REV. NUMBER
DATE REV.

SOUTH CROSS ENERGY PIPELINE
877-880-9022

CAUTION NOTE:
EXISTING PROFILE CABLE

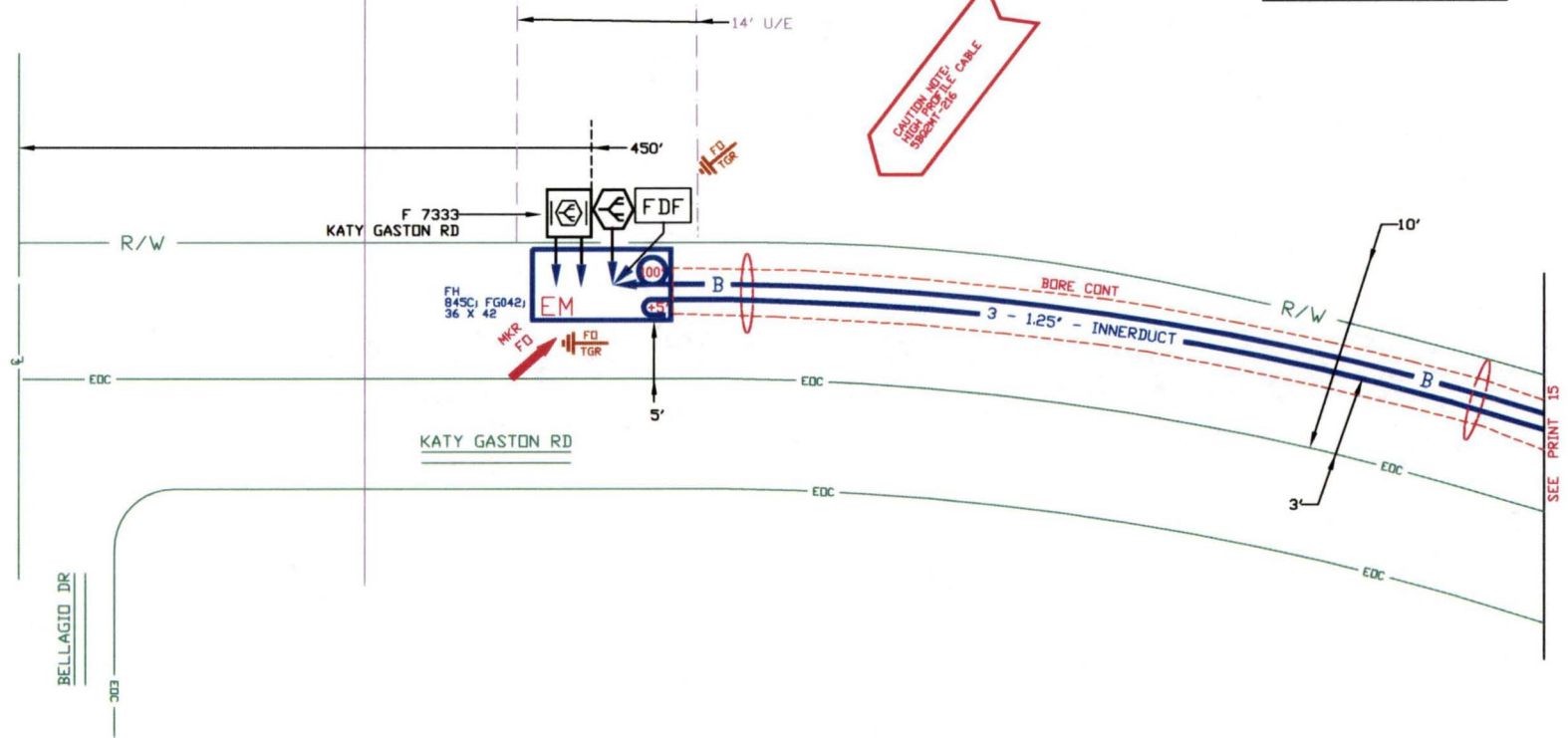

--Proprietary--

Not for use or disclosure outside the AT&T companies except under written agreement.