

REVIEW BY FORT BEND COUNTY COMMISSIONERS COURT

On this 5th day of July, 2016, Commissioners Court came on to be heard and reviewed the accompanying notice of CenterPoint Energy

Job Location Cinco Blvd at Manito Circle, Katy, TX 77450

Date 6/20/2016 Bond No. 22-022-417, Permit No. 2016-7850 to make use of certain Fort Bend County property subject to, "A Revised Order Regulating the Laying, Construction, Maintenance, and Repair of Buried Cables, Conduits, and Pole Lines, In, Under, Across or Along Roads, Streets, Highways, and Drainage Ditches in Fort Bend County, Texas, Under the Jurisdiction of the Commissioners Court of Fort Bend County, Texas," as passed by the Commissioners Court of Fort Bend County, Texas the 3rd day of August, 1987, recorded in Volume _____ of the Minutes of the Commissioners Court of Fort Bend County, Texas, to the extent that such order is not inconsistent with Article 1436a, Vernon's Texas Civil Statutes. Upon Motion of Commissioner Patterson Meyers, seconded by Commissioner Patterson, duly put and carried, it is ORDERED, ADJUDGED AND DECREED that said notice of said above purpose is hereby acknowledged by the Commissioners Court of Fort Bend County, Texas, and that said notice be placed on record according to the regulation order thereof.

Notes:

1. Evidence of review by the Commissioners Court must be kept on the job site and failure to do so constitutes grounds for job shutdown.
2. Written notices are required:
 - a. 48 hours in advance of construction start up, and
 - b. when construction is completed and ready for final inspection
 Mail notices to: Permit Administrator
 Fort Bend County Engineering
 301 Jackson Street
 Richmond, Texas 77469
 281-633-7500
3. This permit expires one (1) year from date of permit if construction has not commenced.

By: Charles O. Goy
for County Engineer

By: N/A
Drainage District Engineer/Manager

Presented to Commissioners Court and approved.
Recorded in Volume 715/116 11B
Minutes of Commissioners Court

Clerk of Commissioners Court
By: [Signature]
Deputy

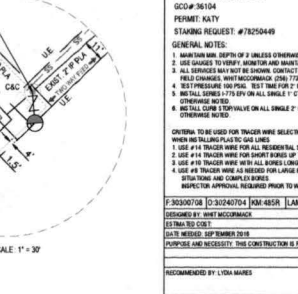
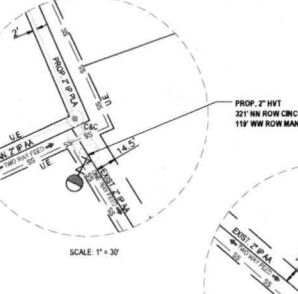
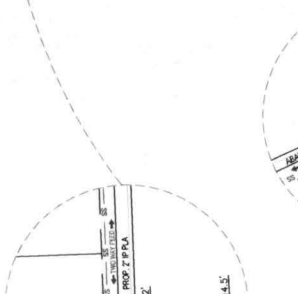
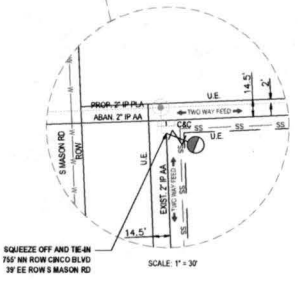
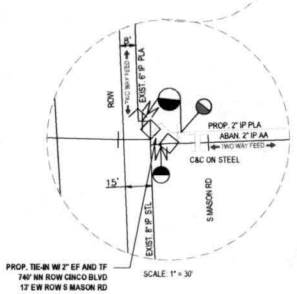
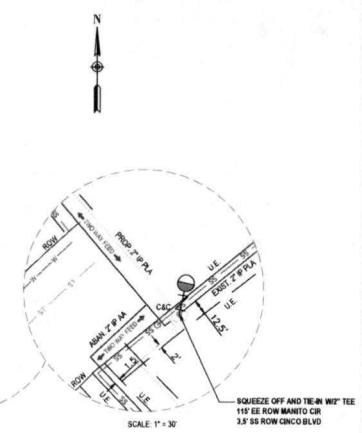

GAS STAKING

JOB NO. _____ BY _____ DATE: _____
 ESMTS. DED. BY: _____ ESMT. DOCUMENTS: _____
 MONUMENTATION FND. _____ PLAT DCTS. CHK. -D. _____
 ESMTS. NEEDED AT: _____

NON-STD. STAKING: _____ REASON: _____

LEGEND AND NOTES

EXIST. MAN _____
 PROP. 2" IP PLA, 50R 11.0 _____ 2.712"
 W.D. #7825049 _____
 ARAN, 2" IP AA _____ 2.540"
 W.D. #7825049 _____

PROP. TEST STATION _____ NO. OF SERVICES = 20
 PROP. 5# ANODE _____ SANITARY SEWER _____ 55
 PROP. 32# ANODE _____ STORM WATER _____ 51
 _____ WATER LINE _____ 09

PROP. 2" TEE _____
 SUPERIOR W.D. #7825049
 C20-IP 30-104
 PERMIT #KATY
 STAKING REQUEST: #7825049

GENERAL NOTES:

1. VERIFY THE DEPTH OF ALL EXISTING UTILITIES.
2. USE GAGES TO VERIFY ANODE AND MANTON FEEDS AND PRESSURE.
3. USE SERVICES NOT PERMITTED BY LOCAL ORDINANCES FOR ANY ADDITIONAL SERVICE WORK ORDER OR FIELD CHANGES. VERIFY LOCAL ORDINANCES, CHM 773-002.
4. VERIFY PRESSURE ON GAS. TEST TIME OF 2" IP PLA, 1#.
5. USE #14 TRACER WIRE AS NEEDED FOR LARGE BAYHOUS CONCRETE AND OTHER EXTRAORDINARY SITUATIONS AND COMPLEX WORK.
6. SET TALL CORNER STAKE ON ALL SINGLE 1" CTS PLA RESIDENTIAL AND COMMERCIAL SERVICES UNLESS OTHERWISE NOTED.
7. SET TALL CORNER STAKE ON ALL SINGLE 1" CTS PLA RESIDENTIAL AND COMMERCIAL SERVICES UNLESS OTHERWISE NOTED.

CONTRACTOR TO BE USED FOR TRACER WIRE SELECTION WHEN NOT ALLOWED TO USE GAS LINES

1. USE #14 TRACER WIRE FOR ALL RESIDENTIAL SERVICE LINES
2. USE #14 TRACER WIRE FOR SHIRT BONES UP TO 300' AND ALL OTHER NON-BONE RESIDUALS
3. USE #14 TRACER WIRE FOR ALL BAYHOUS LOWER THAN 300'
4. USE #14 TRACER WIRE AS NEEDED FOR LARGE BAYHOUS CONCRETE AND OTHER EXTRAORDINARY SITUATIONS AND COMPLEX WORK.

INSPECTOR APPROVAL REQUIRED PRIOR TO WORK:

F:30300708 C:30240704 KM:485R [AMBERT 4456202] Z:508 [S:2048] TC:NA [CG:0885]

ESTIMATED BY: [UN] [MAGNOLIA] DESIGNED BY: [UN] [MAGNOLIA]
 DATE: 06/12/2018 DATE: 06/12/2018
 SHEET NUMBER: 001 SHEET TOTAL: 001

RECOMMENDED BY: LYDA HAMES DATE: 06/26/2018
 APPROVED BY: BRENT KOWAL DATE: 06/27/2018

MAGNOLIA

CINCO BLVD AT MANITO CIR
 KATY, TX 77450
 (ID #32755)

PROPRIETARY AND CONFIDENTIAL

OWNER: CHRIS CHUR
 DATE: 06/26/2018
 SCALE: 1" = 30'
 SHEET: 1 OF 2
 DRAWING NO.: EDS-16324

SERVICE TABLE

21611 CINCO BLVD, REPLACE WITH 31' OF 1" CTS, ABAN. 13' OF 1/2" PLA, WO#
21615 CINCO BLVD, CUT & TIE WITH 10' OF 1" CTS, ABAN. 10' OF 1/2" PLA, WO#
21619 CINCO BLVD, CUT & TIE WITH 10' OF 1" CTS, ABAN. 10' OF 1/2" PLA, WO#
2811 HOLLINWELL, CUT & TIE WITH 10' OF 1" CTS, ABAN. 10' OF 1/2" PLA, WO#
2815 HOLLINWELL, CUT & TIE WITH 10' OF 1" CTS, ABAN. 10' OF 1/2" PLA, WO#
2819 HOLLINWELL, CUT & TIE WITH 10' OF 1" CTS, ABAN. 10' OF 1/2" PLA, WO#
2806 MANITO CIR, CUT & TIE WITH 10' OF 1" CTS, ABAN. 10' OF 1/2" PLA, WO#
2807 MANITO CIR, REPLACE WITH 46' OF 1" CTS, ABAN. 10' OF 1/2" PLA, WO#
2810 MANITO CIR, CUT & TIE WITH 10' OF 1" CTS, ABAN. 10' OF 1/2" PLA, WO#
2811 MANITO CIR, CUT & TIE WITH 10' OF 1" CTS, ABAN. 10' OF 1/2" PLA, WO#
2814 MANITO CIR, CUT & TIE WITH 10' OF 1" CTS, ABAN. 10' OF 1/2" PLA, WO#
2815 MANITO CIR, CUT & TIE WITH 10' OF 1" CTS, ABAN. 10' OF 1/2" PLA, WO#
2823 MANITO CIR, CUT & TIE WITH 10' OF 1" CTS, ABAN. 10' OF 1/2" PLA, WO#
2827 MANITO CIR, CUT & TIE WITH 10' OF 1" CTS, ABAN. 10' OF 1/2" PLA, WO#
2803 NORWOOD HILLS, CUT & TIE WITH 10' OF 1" CTS, ABAN. 10' OF 1/2" PLA, WO#
2807 NORWOOD HILLS, CUT & TIE WITH 10' OF 1" CTS, ABAN. 10' OF 1/2" PLA, WO#
2811 NORWOOD HILLS, CUT & TIE WITH 10' OF 1" CTS, ABAN. 10' OF 1/2" PLA, WO#
2815 NORWOOD HILLS, CUT & TIE WITH 10' OF 1" CTS, ABAN. 10' OF 1/2" PLA, WO#
2819 NORWOOD HILLS, CUT & TIE WITH 10' OF 1" CTS, ABAN. 10' OF 1/2" PLA, WO#
2823 NORWOOD HILLS, CUT & TIE WITH 10' OF 1" CTS, ABAN. 10' OF 1/2" PLA, WO#

GAS STAKING

JOB NO. _____	BY: _____	DATE: _____
ESMTS. OED. BY: _____	ESMT. DOCUMENTS: _____	
MONUMENTATION FNO: _____	PLAT OBTS. CHK. = D _____	
ESMTS. NEEDED AT: _____		
NON-STD. STAKING: _____ REASON: _____		

LEGEND AND NOTES

EXIST. MAIN PROP. 2" IF PLA, 50R 11.0 PE. 440-2718 W.G. #78250449	2.712'	
ABAN. 2" IF AA W.G. #78250449	2.540'	
PROP. TEST STATION		NO. OF SERVICES = 20
PROP. 5/8 ANODE		SANITARY SEWER = 33
PROP. 3/4 ANODE		STORM WATER = 51
PROP. 2" TEE SUPERIOR W.G. #7825040 GCC# 28104 PERMITS: NUTY STAKING REQUEST# 78250449		

GENERAL NOTES:

1. MAIN SHALL BE DEPTH OF 2' UNLESS OTHERWISE SPECIFIED.
2. USE CHANGES TO FORM, DIMENSIONS AND MATERIALS PERMITTED AND PRESSURE.
3. ALL SERVICES MAY NOT BE SHOWN. CONTACT ENGINEER FOR ANY ADDITIONAL SERVICE WORK UNDER OR FIELD CHANGES. REFER TO RECORDS, DRAWINGS & PLANS.
4. ALL PRESSURE GAS PIPING. SEE PLAN FOR F.P.P.A. 2.000.
5. INSTALL SERVICE TEE'S BY AN ALL SERVICE 2" CTS PLA RESIDENTIAL AND COMMERCIAL SERVICES UNLESS OTHERWISE NOTED.
6. NO TIE CORNERS EXCEPT ON ALL SERVICE 2" CTS PLA RESIDENTIAL AND COMMERCIAL SERVICES UNLESS OTHERWISE NOTED.

CONDUIT TO BE USED FOR TRACER WIRE SELECTION WHEN INSTALLING PLASTIC GAS LINES:

1. USE #14 TRACER WIRE FOR ALL RESIDENTIAL SERVICE LINES.
2. USE #14 TRACER WIRE FOR SHORT RUNS UP TO 200' AND ALL OTHER NON-RUNING BELL TUBES.
3. USE #14 TRACER WIRE WITH BONES LONGER THAN 200'.
4. USE #8 TRACER WIRE AS NEEDED FOR LARGE BAYON UNCONFINED AND OTHER EXTRAORDINARY SITUATIONS AND COMPLEX BONES.

INSPECTOR APPROVAL REQUIRED PRIOR TO WORK.

F:\30300708 [0-30240704] RM-485A [LAMBERT 445602] 2.508 [S2 018] [C:SEA] [BOS 0856]	
DESIGNED BY: HNTB INCORPORATED	DRAWN BY: _____
DATE: 08/17/09	DATE: 08/17/09
RECOMMENDED BY: LYNN HANES	DATE: 08/17/09
APPROVED BY: BRYAN KORN	DATE: 08/17/09
 CINCO BLVD AT MANITO CIR KATY, TX 77450 (ID #32755)	
 PROPRIETARY AND CONFIDENTIAL DRAWN BY: CHRIS GANN DATE: 08/17/09 SCALE: NTS SHEET 2 OF 2 DRAWING NO. ED3-16324	