

CHANGE ORDER FORM

CHANGE ORDER NUMBER 03

PROJECT: FM 1093 WESTPARK EXTENSION: CONSTRUCTION CONSISTING OF GRADING, LIME TREATED SUBGRADE, PORTLAND CEMENT TREATED BASE, CONCRETE PAVEMENT, STORM SEWERS, STRUCTURES, RETAINING WALLS, ETC.

CONTRACTOR: WEBBER, LLC.

Contractor is directed to make the following changes to the Contract Documents.

DESCRIPTION OF CHANGES: Additional work item for Armor Curb Slot

ATTACHMENTS: Letter to TxDOT - RE: Change Order 03 Justification; Change Order Cost Breakdown

CHANGE IN CONTRACT PRICE

1. Original Price:	\$ 63,811,753.94
2. Total of Prior Change Orders:	\$ 281,200.00
3. Total Price Prior to Current Change Order:	\$ 64,092,953.94
4. Total of Current Change Order:	\$ 12,585.59
5. New Price Resulting from Current Change Order:	\$ 64,105,539.53

CHANGE IN CONTRACT TIME

Original Time:	720	DAYS
Total of Prior Change Orders:	0	DAYS
Total Time Prior to Current Change Order:	720	DAYS
Total of Current Change Order:	0	DAYS
New Time Resulting from Current Change Order:	720	DAYS

AGREED BY:



Contractor: [Signature] 5/26/16
(Signature) (Date)

Resident Engineer: [Signature] 5/26/16
(Signature) (Date)

Project Manager: [Signature] 5/27/2016
(Signature) (Date)

APPROVED BY:

Texas Department of Transportation: [Signature] 6/3/16
(Signature) (Date)

Fort Bend County: [Signature] 6-28-16
(Signature) (Date)
Robert E. Hebert, County Judge

Fort Bend County
301 Jackson St.
Richmond, TX 77469

May 25, 2016

Mr. Grady Mapes, P.E.
Area Engineer
Texas Department of Transportation
4235 TX-36
Rosenberg, TX 77471

RE: FM 1093 Westpark Extension
Limits: From FM 1463/359 to West of Katy-Gaston Road and from West of Katy-Gaston
Road to West of SH 99
For Construction Consisting Of Grading, Lime Treated Subgrade, Portland Cement Treated
Base, Concrete Pavement, Storm Sewers, Structures, Retaining Walls, Etc.
CHANGE ORDER 03 JUSTIFICATION LETTER

Dear Mr. Mapes,

On behalf of Fort Bend County Engineering Department (FBCED), we are submitting for your review and concurrence Change Order 03 for the subject project. This change order is necessary to add an additional work item for the construction of an armor curb slot necessary due to revisions to the profile grade line of the eastbound frontage road.

Armor Curb Slot (INLET (COMPL) (CURB) (10 FT) (SPECIAL))

Due to the revisions to the profile grade line of the eastbound frontage road, the necessity of an additional curb inlet was determined. To adequately drain the roadway to the already designed open ditch located behind the curb, an additional inlet was determined to be needed. This curb inlet was determined to be an armor curb section. The contractor has determined the necessary labor, equipment and materials necessary for performance of the work.

The review of this information found that the pricing provided is fair and reasonable based on the work to be performed. This is further supported by pricing from Average Low Bid Prices from the Statewide Construction Averages. While our pricing is slightly higher than this average, it is within a 10% margin and is based on a single installation.

This letter also serves as notice that the proposed work described above will not affect any of the environmental clearances or commitments for the subject project.

If you have any questions regarding this matter, please contact me at (512) 590-9693.

Sincerely,



Howard Caldwell, P.E.
Resident Engineer
Attachments

cc: Project File

webber
REQUEST FOR CHANGE

Fort Bend County Toll Road Authority
FM 1093 WESTPARK EXTENSION PHASE 1
1258-03-042

Webber PROPOSAL # : PJ

ADDITIONAL WWW LABOR ITEMS:	CREW	HOURS	LABOR UNIT	LABOR COST
Form/Pour Armor Curb Slot				\$ -
Foreman	1.00	20.00	\$28.00	\$ 560.00
Laborer - Unsk. Sed	4.00	20.00	\$13.00	\$ 1,040.00
Laborer - Sk. Sed	3.00	20.00	\$14.00	\$ 840.00
Concrete Finisher	4.00	20.00	\$18.50	\$ 1,320.00
Operator - Gomaco #500 Trimmer			\$20.30	\$ -
Operator - Loader	1.00	20.00	\$17.00	\$ 340.00
				\$ -
				\$ -
SUBTOTAL WWW LABOR:				\$ 4,100.00
BURDEN @ 55%:				\$ 2,255.00
25% OF LABOR:				\$ 1,025.00
TOTAL WWW LABOR:				\$ 7,380.00

ADDITIONAL WWW MATERIAL ITEMS:	MATERIAL COST	MATERIAL UNIT	MATERIAL COST
Armor Curb Slot	\$1,875.00 EA	1.00	\$ 1,875.00
			\$ -
			\$ -
			\$ -
			\$ -
SUBTOTAL WWW MATERIAL:			\$ 1,875.00
MATERIAL @ 25% MARK-UP:			\$ 468.75
TOTAL WWW MATERIAL:			\$ 2,343.75

ADDITIONAL WWW EQUIPMENT ITEMS:	EQUIPMENT COST	EQUIPMENT UNIT	EQUIPMENT QTY HRS	EQUIPMENT COST
3/4 Ton Pick Up	\$ 14.75	1.00	20.00	\$ 295.00
				\$ -
				\$ -
Loader	\$ 104.28	1.00	20.00	\$ 2,085.20
SUBTOTAL WWW EQUIPMENT:				\$ 2,380.20
EQUIPMENT @ 15% MARK-UP:				\$ 357.03
TOTAL WWW EQUIP:				\$ 2,737.23

ADDITIONAL SUBCONTRACTOR ITEMS:	QUANTITIES	UNIT PRICE	BID TOTALS
			\$ -
			\$ -
			\$ -
			\$ -
			\$ -
			\$ -
			\$ -
TOTAL SUBCONTRACTOR ITEMS:			\$ -

EXISTING LINE ITEMS TO OVER-RUN:	QUANTITIES	UNIT PRICE	BID TOTALS
			\$ -
			\$ -
			\$ -
			\$ -
TOTAL OF EXISTING LINE ITEMS TO OVER-RUN:			\$ -

TOTAL ADDITIONAL DAYS TO PERFORM WORK: 2

SUMMARY	
TOTAL WWW ITEMS:	\$ 12,480.98
EXISTING LINE ITEMS TO OVER-RUN:	\$ -
TOTAL SUBCONTRACTOR ITEMS:	\$ -
5% OVERHEAD ON SUB ITEMS:	\$ -
WORK SUBTOTAL:	\$ 12,480.98
Bond 1%:	\$ 124.61
Grand Total	\$ 12,585.59
\$ 12,585.59	



TEXAS CORRUGATORS, INC

Quotation

P.O. Box 938
Round Rock, TX 78680
(512)388-0588
(512)388-0417 Fax
www.txcorr.com

Grates
Sign Posts
Geotextiles
Bridge Railing
Metal Fabrication
Safety Pipe Runners
Corrugated Steel Pipe
Cast Iron Rings & Covers
Metal Beam Guard Fence

WEBBER

PROJECT

WESTPARK TOLLWAY EXTENSION

QUANTITY	DESCRIPTION	UNIT PRICE
	<u>FABRICATED STEEL ONLY</u>	
2 EA	10' GALV ARMOR CURB SLOT	1575.00/EA
1 LOAD	FREIGHT	300.00/LOAD

TERMS OF PAYMENT: NET 30 DAYS
PRICES VALID FOR 30 DAYS
SALES TAX NOT INCLUDED

DELIVERY: 4-5 WEEKS
F.O.B. POINT: TRUCKS - JOBSITE

Subject to being awarded the contract, we accept your proposal to furnish the job requirements at the unit prices quoted above

Company Name _____

Print Name _____

Signature _____ Date _____

Respectfully submitted,
TEXAS CORRUGATORS-AUSTIN DIVISION, INC

BY PEDRO MURILLO Date: 5/23/16



EquipmentWatch™

www.equipmentwatch.com

All prices shown in US\$

Rental Rate Blue Book®

May 20, 2018

On-Highway Light Duty Trucks Miscellaneous Models

Size Class:
Net Hp 100 - 199 HP

Configuration for On-Highway Light Duty Trucks

Power Mode	Gasoline	Horsepower	165
Cab Type	Conventional	Axle Configuration	4X2
Ton Rating	3/4	Horsepower	165.0

Blue Book Rates

** FHWA Rate is equal to the monthly ownership cost divided by 176 plus the hourly estimated operating cost.

	Ownership Costs				Estimated Operating Costs Hourly	FHWA Rate** Hourly
	Monthly	Weekly	Daily	Hourly		
Published Rates	\$625.00	\$175.00	\$44.00	\$7.00	\$11.60	\$16.05
Adjustments						
Region (Texas: 91.4%)	(\$53.75)	(\$15.05)	(\$3.78)	(\$0.60)		
Model Year (100%)	-	-	-	-		
Ownership (100%)	-	-	-	-		
Operating (100%)						
Total:	\$571.25	\$169.95	\$40.22	\$6.40	\$11.60	\$14.75

Rate Element Allocation

Element	Percentage	Value
Depreciation (ownership)	56%	\$350.00 / mo
Overhaul (ownership)	27%	\$168.75 / mo
CFC (ownership)	7%	\$43.75 / mo
Indirect (ownership)	10%	\$62.50 / mo
Fuel (operating) @ \$2.82	77%	\$6.84 / hr

Revised Date: 2nd Half 2015



EquipmentWatch™

www.equipmentwatch.com

All prices shown in US\$

Rental Rate Blue Book®

May 20, 2016

Caterpillar 966K
4-Wd Articulated Wheel Loaders

Size Class:
Net Hp 250 - 274 HP
Weight:
51,927 lbs.



Configuration for 966K

Power Mode	Diesel	Bucket Capacity - Heaped	6.5 cy
Net Horsepower	267.0 hp	Operator Protection	ROPS/FOPS

Equipment Notes: Includes General Purpose bucket and ROPS, unless otherwise noted.

Blue Book Rates

** FHWA Rate is equal to the monthly ownership cost divided by 176 plus the hourly estimated operating cost.

	Ownership Costs				Estimated Operating Costs Hourly	FHWA Rate** Hourly
	Monthly	Weekly	Daily	Hourly		
Published Rates	\$9,020.00	\$2,525.00	\$630.00	\$95.00	\$58.70	\$109.95
Adjustments						
Region (Texas: 88.9%)	(\$1,001.22)	(\$280.28)	(\$69.83)	(\$10.55)		
Model Year (100%)	-	-	-	-		
Ownership (100%)	-	-	-	-		
Operating (100%)						
Total:	\$8,018.78	\$2,244.72	\$560.07	\$84.45	\$58.70	\$104.26

Rate Element Allocation

Element	Percentage	Value
Depreciation (ownership)	41%	\$3,698.20 / mo
Overhaul (ownership)	41%	\$3,698.20 / mo
CFC (ownership)	7%	\$631.40 / mo
Indirect (ownership)	11%	\$992.20 / mo
Fuel (operating) @ \$3.46	50%	\$29.56 / hr

Revised Date: 2nd Half 2015

465 6216	INLET (COMPL) (CURB) (10 FT) (SPECIAL)	EA		7.000	11,431.00000	2
----------	--	----	--	-------	--------------	---

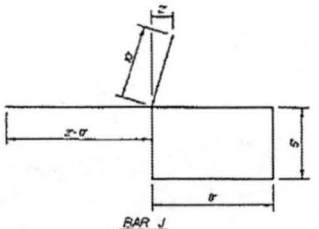
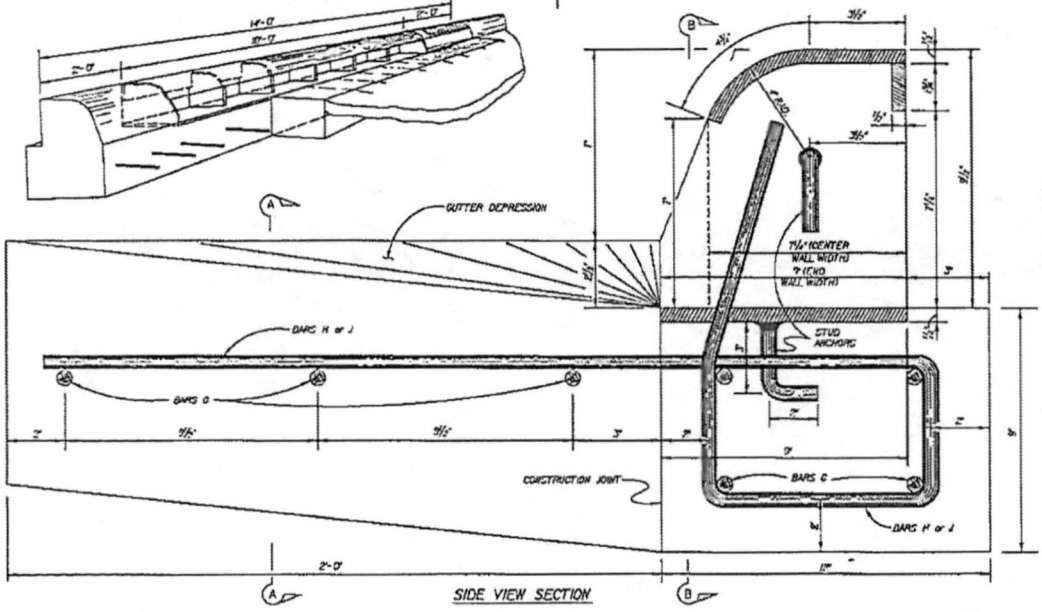
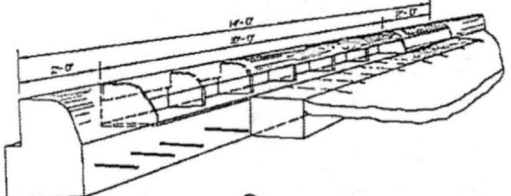
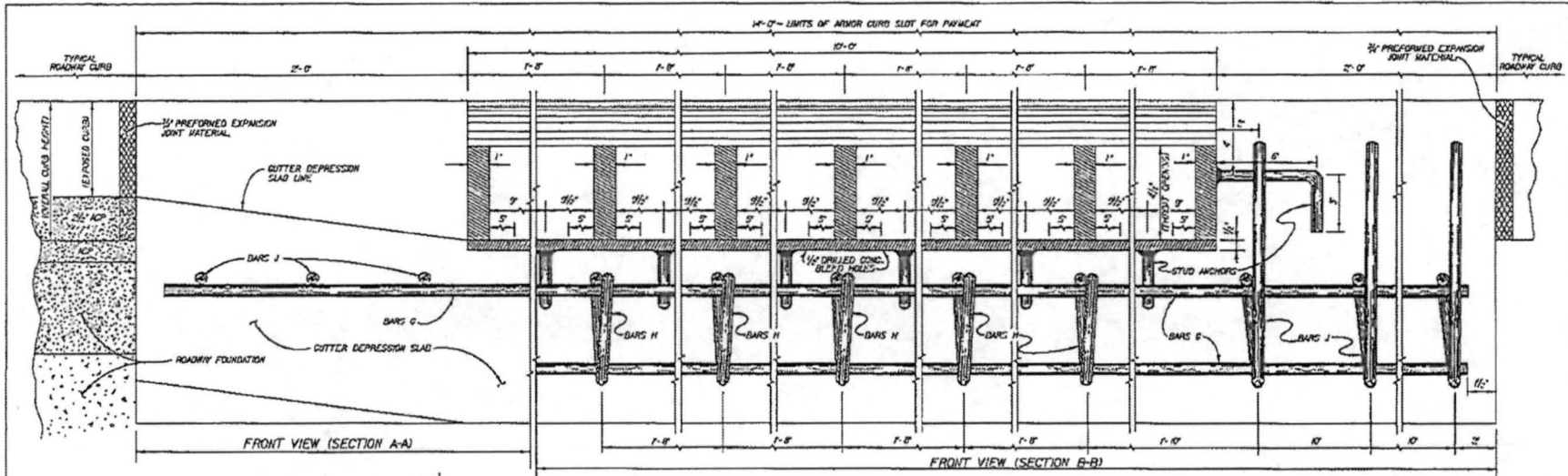

ESTIMATED QUANTITIES FOR REINFORCING STEEL

BAR	NO.	SIZE	SPAC.	LENGTH	WEIGHT
C	7	#4	SHOW	13'-0"	64
H	5	#4	1'-0"	4'-0"	15
J	6	#4	8"	5'-0"	20
TOTAL WEIGHT *K					100
CONCRETE FOR FOUNDATION *K C.Y.					0.47
CONCRETE FOR GUTTER DEPRESSION *K C.Y.					0.70

STRUCTURAL STEEL FOR ARMOR CURB SLOT		
STUD ANCHORS (5/16\"/>	100	3.5
STEEL PLATE	100	450
TOTAL WEIGHT *K	100	454.5

* FOR CONTRACTORS INFO ONLY.

GENERAL NOTES:
 ALL CONCRETE SHALL BE C.I.P.
 ALL DIMENSIONS RELATING TO REINFORCING STEEL ARE TO CENTER OF BARS.
 ALL SIDES OF ARMOR CURB SLOT AND STUD ANCHORS SHALL BE 1/4" FILLET WELDS.
 ALL EXPOSED STRUCTURAL STEEL WORK SHALL BE GALVANIZED.
 ALL EXPOSED EDGES ON ARMOR CURB SHALL RECEIVE A 1/8" BEVEL.
 THE SHAPE OF THE TYPICAL ROADWAY CURB SHALL TRANSITION TO THE ARMOR CURB AS APPROVED BY THE ENGINEER.

ARMOR CURB SLOT WITH CONCRETE FOUNDATION
SAN ANTONIO DISTRICT STANDARDS

© 1998 Texas Department of Transportation

NO. 6	ISSUE NO.	DATE	BY
6	1		
DESIGNED BY	CHECKED BY	DATE	BY
TERAS	SAT		
DATE	SCALE	APP.	APPROVED BY

6/95 REV. 07/97

STRUCTURE DESIGN
 2/8/97/2/10/97/ARC/ALD

CERTIFICATE OF INTERESTED PARTIES

FORM 1295

1 of 1

Complete Nos. 1 - 4 and 6 if there are interested parties.
Complete Nos. 1, 2, 3, 5, and 6 if there are no interested parties.

**OFFICE USE ONLY
CERTIFICATION OF FILING**

1 Name of business entity filing form, and the city, state and country of the business entity's place of business.
Webber LLC
richmond , TX United States

Certificate Number:
2016-62650

Date Filed:
05/27/2016

2 Name of governmental entity or state agency that is a party to the contract for which the form is being filed.
Fort Bend County

Date Acknowledged:

3 Provide the identification number used by the governmental entity or state agency to track or identify the contract, and provide a description of the services, goods, or other property to be provided under the contract.
BID 16-035
Change Order 3 - FM 1093 Westpark Extension: Slotted Curb

4	Name of Interested Party	City, State, Country (place of business)	Nature of interest (check applicable)	
			Controlling	Intermediary

5 Check only if there is NO Interested Party.

6 AFFIDAVIT I swear, or affirm, under penalty of perjury, that the above disclosure is true and correct.

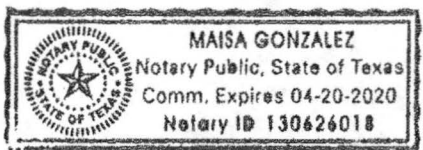

Brent Spradling
Signature of authorized agent of contracting business entity

AFFIX NOTARY STAMP / SEAL ABOVE

Sworn to and subscribed before me, by the said Brent Spradling, this the 27 day of May, 2016, to certify which, witness my hand and seal of office.

Maisa Gonzalez Maisa Gonzalez Notary
Signature of officer administering oath Printed name of officer administering oath Title of officer administering oath

CERTIFICATE OF INTERESTED PARTIES

FORM 1295

1 of 1

Complete Nos. 1 - 4 and 6 if there are interested parties.
 Complete Nos. 1, 2, 3, 5, and 6 if there are no interested parties.

OFFICE USE ONLY CERTIFICATION OF FILING

1 Name of business entity filing form, and the city, state and country of the business entity's place of business.
 Webber LLC
 richmond , TX United States

Certificate Number:
 2016-62650

Date Filed:
 05/27/2016

Date Acknowledged:
 06/28/2016

2 Name of governmental entity or state agency that is a party to the contract for which the form is being filed.
 Fort Bend County

3 Provide the identification number used by the governmental entity or state agency to track or identify the contract, and provide a description of the services, goods, or other property to be provided under the contract.

BID 16-035
 Change Order 3 - FM 1093 Westpark Extension: Slotted Curb

4	Name of Interested Party	City, State, Country (place of business)	Nature of interest (check applicable)	
			Controlling	Intermediary

5 Check only if there is NO Interested Party.

6 AFFIDAVIT

I swear, or affirm, under penalty of perjury, that the above disclosure is true and correct.

 Signature of authorized agent of contracting business entity

AFFIX NOTARY STAMP / SEAL ABOVE

Sworn to and subscribed before me, by the said _____, this the _____ day of _____, 20_____, to certify which, witness my hand and seal of office.

 Signature of officer administering oath Printed name of officer administering oath Title of officer administering oath