

REVIEW BY FORT BEND COUNTY COMMISSIONERS COURT

On this 7th day of June, 2016, Commissioners Court came on to be heard and reviewed the accompanying notice of Devon Street Homes Job Location 7934 Grace Court, Rosenberg, TX 77469 Date 5/18/2016 Bond No. LL12093500, Permit No. 2016-7228 to make use of certain Fort Bend County property subject to, "A Revised Order Regulating the Laying, Construction, Maintenance, and Repair of Buried Cables, Conduits, and Pole Lines, In, Under, Across or Along Roads, Streets, Highways, and Drainage Ditches in Fort Bend County, Texas, Under the Jurisdiction of the Commissioners Court of Fort Bend County, Texas," as passed by the Commissioners Court of Fort Bend County, Texas the 3rd day of August, 1987, recorded in Volume _____ of the Minutes of the Commissioners Court of Fort Bend County, Texas, to the extent that such order is not inconsistent with Article 1436a, Vernon's Texas Civil Statutes. Upon Motion of Commissioner Meyers, seconded by Commissioner Patterson, duly put and carried, it is ORDERED, ADJUDGED AND DECREED that said notice of said above purpose is hereby acknowledged by the Commissioners Court of Fort Bend County, Texas, and that said notice be placed on record according to the regulation order thereof.

Notes:

1. Evidence of review by the Commissioners Court must be kept on the job site and failure to do so constitutes grounds for job shutdown.
2. Written notices are required:
 - a. 48 hours in advance of construction start up, and
 - b. when construction is completed and ready for final inspection
 Mail notices to: Permit Administrator
 Fort Bend County Engineering
 301 Jackson Street
 Richmond, Texas 77469
 281-633-7500
3. This permit expires one (1) year from date of permit if construction has not commenced.

By: Charles O. [Signature]
 County Engineer

Presented to Commissioners Court and approved.
 Recorded in Volume 6/7/16 12D
 Minutes of Commissioners Court

By: N/A
 Drainage District Engineer/Manager

Clerk of Commissioners Court
 By: [Signature]
 Deputy **RENEE MICHULKA**

* CITY ORDINANCES
 ** RESTRICTIVE COVENANTS
 *** BUILDER GUIDELINES
 () RECORD INFORMATION

I.R. = IRON ROD
 I.P. = IRON PIPE
 P.L. = PROPERTY LINE
 U.E. = UTILITY EASEMENT

F.N.D. = FOUND
 F.N.C. = FENCE
 P.U.E. = PUBLIC UTILITY ESMT.
 P.A.E. = PERMANENT ACCESS ESMT.

LEGEND

M.U.E. = MUNICIPAL UTILITY ESMT.
 S.S.E. = SANITARY SEWER ESMT.
 W.L.E. = WATERLINE EASEMENT
 R.O.W. = RIGHT-OF-WAY

WOOD FENCE
 IRON FENCE
 BUILDING LINE (B.L.)
 EASEMENT LINE
 AERIAL EASEMENT (A.E.)

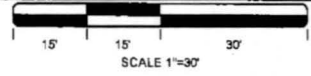

ROHAN ROAD (60' R.O.W.)
VOL 181, PG. 611 F.B.C.D.R.

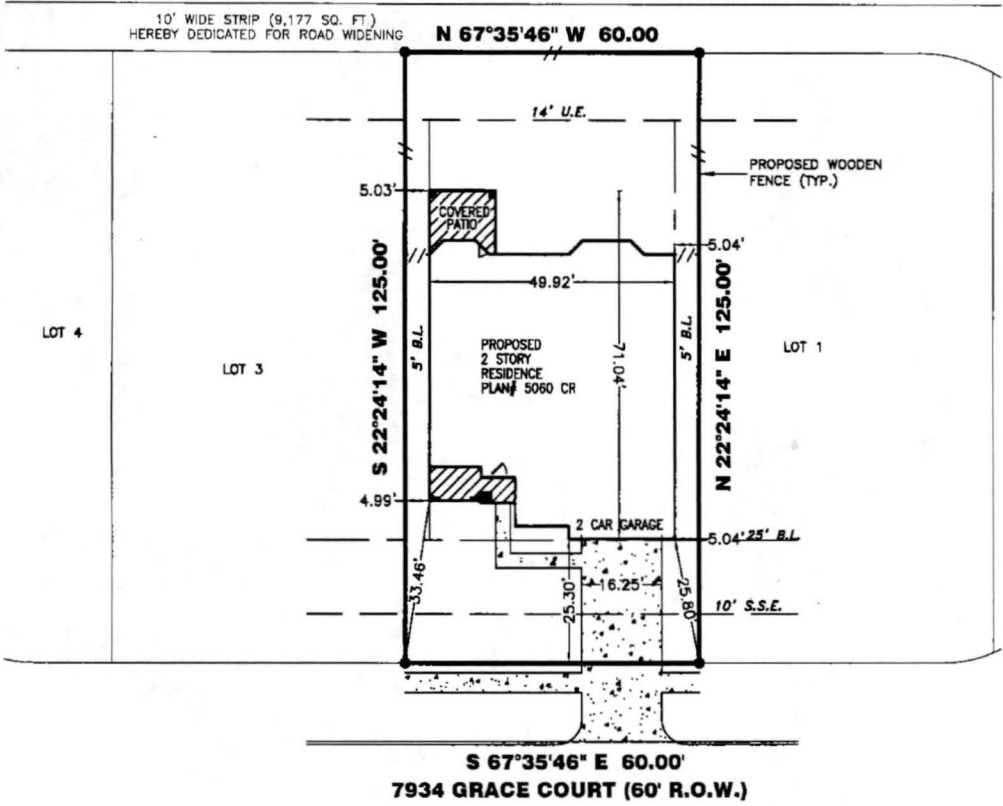

LOT COVERAGE	
SLAB=	2806 SQ.FT.
DRIVE=	411 SQ.FT.
IN-TURN DRIVE=	204 SQ.FT.
PUBLIC WALKS=	175 SQ.FT.
PRIVATE WALKS=	84 SQ.FT.
COVERED PATIO=	146 SQ.FT.
TOTAL=	3826 SQ.FT.
LOT=	7498 SQ.FT.
COVERAGE=	46 %

SOD	
FRONT YARD=	197 SQ.YD.
REAR YARD=	253 SQ.YD.
SOD IN ROW=	58 SQ.YD.
TOTAL SOD AREA=	508 SQ.YD.
FENCE	
TOTAL FENCE=	153 LIN. FT.

PROPERTY INFORMATION

LOT 2 BLOCK 1

SUBDIVISION:
RIVERS MIST SECTION THREE

RECORDING INFO:
PLAT NO. 20150265, PLAT RECORDS,
FORT BEND COUNTY, TEXAS

NOTES:

ALL EASEMENTS AND BUILDING LINES SHOWN ARE PER THE RECORDED PLAT UNLESS OTHERWISE NOTED.

SUBJECT TO A DRAINAGE EASEMENT 20' ON EACH SIDE OF THE CENTERLINE OF ALL NATURAL DRAINAGE COURSES IN THE ADDITION AS SHOWN ON RECORDED PLAT OF SAID ADDITION.

RESTRICTIVE COVENANTS AND EASEMENTS AS DEFINED PER PLAT NO. 20150265, P.R.P. & C.T.K., F.B.C. FILE NO. 200508077, 201502222, 200603678, 2006145433 AND 201503232.

PROPERTY SUBJECT TO RECORDED RESTRICTIONS, REGULATIONS, & ORDINANCES IF ANY.

OWNER/BUILDER MUST VERIFY MINIMUM PROPOSED FINISHED FLOOR REQUIREMENTS OF F.E.M.A. AND/OR LOCAL GOVERNMENT AUTHORITIES INCLUDING APPLICABLE BENCHMARK DATUM AND ADJUSTMENT, PRIOR TO PLANNING AND/OR CONSTRUCTION.

ALL BUILDING LINES, RECORDED EASEMENTS, UNRECORDED EASEMENTS, BUILDING RESTRICTIONS (DEED RESTRICTIONS, ETC.) AND ZONING ORDINANCES (INCLUDING CITY OF ROSENBERG) IF ANY, THAT AFFECT SUBJECT PROPERTY SHOULD BE VERIFIED.

THIS SURVEY DOES NOT ADDRESS ANY EAVES, GUTTERS OR OTHER OVERHANGING STRUCTURE FEATURES, WHICH MAY PROTRUDE OVER BOUNDARY, EASEMENT AND/OR BUILDING LINES, UNLESS OTHERWISE SHOWN HEREON.

THIS PLOT PLAN WAS PREPARED WITHOUT THE BENEFIT OF A TITLE REPORT AT THE REQUEST OF DEVON STREET HOMES L.P. AND MAY NOT SHOW ALL ENCUMBRANCES OF RECORD. THE BUILDER MUST VERIFY ALL BUILDING LINES, EASEMENTS, RESTRICTIONS AND ORDINANCES, IF ANY, THAT AFFECT SUBJECT PROPERTY PRIOR TO STARTING CONSTRUCTION. THIS PLOT PLAN DOES NOT CONSTITUTE A TITLE SEARCH BY THE SURVEYOR. SURVEYOR RECOMMENDED A CURRENT TITLE REPORT SHOULD HAVE BEEN OBTAINED.

THE TOP OF ALL FLOOR SLABS SHALL BE A MINIMUM OF 0.60 FEET ABOVE MEAN SEA LEVEL. THE TOP SLAB ELEVATION AT ANY POINT ON THE PERIMETER OF THE SLAB SHALL NOT BE LESS THAN 18" ABOVE NATURAL GROUND OR TWELVE INCHES (12") ABOVE THE TOP OF CURB AT THE FRONT OF THE LOT, WHICHEVER IS HIGHER PER PLAT NOTE NO. 7.

A GROUND AND/OR AERIAL EASEMENT MAY EXIST ADJACENT TO ANY EXISTING UTILITY. OWNER AND BUILDER SHOULD VERIFY WITH APPLICABLE UTILITY COMPANIES PRIOR TO PLANNING OR CONSTRUCTION.

THE SURVEY COMPANY IS NOT RESPONSIBLE OR LIABLE FOR ANY CONSTRUCTION COST OR REIMBURSEMENT TO BUILDER FOR ADDITIONAL IMPROVEMENTS SHOWN OR NOT SHOWN ON SAID PLOT PLAN. THE MAIN PURPOSE OF A PLOT PLAN IS TO ESTABLISH PLACEMENT OF THE DWELLING ON THE SUBJECT PROPERTY TO AVOID ENCROACHMENTS. BUILDER SHOULD VERIFY ALL QUANTITIES AND PLACEMENT OF ALL IMPROVEMENTS.

PLAN INFORMATION

PLAN NUMBER 5060 CR

PLAN OPTIONS:

-STANDARD COVERED PATIO OPTION

DRAWING INFORMATION

ADDRESS: 7934 GRACE COURT

TRI-TECH JOB NO: DS1289-16

CLIENT JOB NO: N/A

DRAWN BY: NS

BEARING BASE: REFERRED TO PLAT NORTH

FIELD DATE: 05-16-16

FLOOD INFORMATION

F.I.R.M. NO: 48157C PANEL: 0265L

REVISED DATE: 04-02-14 ZONE: "X"

FLOOD INFORMATION PROVIDED HEREON IS BASED ON SCALING THE LOCATION OF THE SUBJECT TRACT ON THE FLOOD INSURANCE RATE MAPS. THE INFORMATION SHOULD BE USED TO DETERMINE FLOOD INSURANCE RATES ONLY AND IS NOT INTENDED TO IDENTIFY SPECIFIC FLOODING CONDITIONS. WE ARE NOT RESPONSIBLE FOR THE F.I.R.M.'S ACCURACY. FLOOD INFORMATION IS SUBJECT TO LETTER OF MAP CHANGES.

REVISIONS

NO.	DATE	REASON	BY
-	-	-	-
-	-	-	-
-	-	-	-



PLOT PLAN
THIS IS NOT A BOUNDARY SURVEY



WWW.SURVEYINGCOMPANY.COM
10401 Westoffice Drive | Phone: (713) 667-0800
Houston Texas, 77042 | Fax: (713) 667-4610
TBPLS #10115900
© 2016, TRI-TECH SURVEYING COMPANY, L.P.