

REVIEW BY FORT BEND COUNTY COMMISSIONERS COURT

On this 26th day of April, 2016, Commissioners Court came on to be heard and reviewed the accompanying notice of Devon Street Homes

Job Location 903 River Delta Lane, Rosenberg, TX 77469

Date 4/4/2016 Bond No. LL12093500, Permit No. 2016-6460 to make use of certain Fort Bend County property subject to, "A Revised Order Regulating the Laying, Construction, Maintenance, and Repair of Buried Cables, Conduits, and Pole Lines, In, Under, Across or Along Roads, Streets, Highways, and Drainage Ditches in Fort Bend County, Texas, Under the Jurisdiction of the Commissioners Court of Fort Bend County, Texas," as passed by the Commissioners Court of Fort Bend County, Texas the 3rd day of August, 1987, recorded in Volume _____ of the Minutes of the Commissioners Court of Fort Bend County, Texas, to the extent that such order is not inconsistent with Article 1436a, Vernon's Texas Civil Statutes. Upon Motion of Commissioner Meyus, seconded by Commissioner Patterson, duly put and carried, it is ORDERED, ADJUDGED AND DECREED that said notice of said above purpose is hereby acknowledged by the Commissioners Court of Fort Bend County, Texas, and that said notice be placed on record according to the regulation order thereof.

Notes:

1. Evidence of review by the Commissioners Court must be kept on the job site and failure to do so constitutes grounds for job shutdown.
2. Written notices are required:
 - a. 48 hours in advance of construction start up, and
 - b. when construction is completed and ready for final inspection
 Mail notices to: Permit Administrator
 Fort Bend County Engineering
 301 Jackson Street
 Richmond, Texas 77469
 281-633-7500
3. This permit expires one (1) year from date of permit if construction has not commenced.

By: C. Manda O. [Signature]
County Engineer

Presented to Commissioners Court and approved.
Recorded in Volume 4-26-16 13F
Minutes of Commissioners Court

By: N/A
Drainage District Engineer/Manager

Clerk of Commissioners Court
By: [Signature]
Deputy

*CITY ORDINANCES
 **RESTRICTIVE COVENANTS
 ***BUILDER GUIDELINES
 () RECORD INFORMATION

I.R. = IRON ROD
 I.P. = IRON PIPE
 P.L. = PROPERTY LINE
 U.E. = UTILITY EASEMENT
 F.N.D. = FOUND
 F.N.C. = FENCE
 P.U.E. = PUBLIC UTILITY ESMT.
 P.A.E. = PERMANENT ACCESS ESMT.

LEGEND

M.U.E. = MUNICIPAL UTILITY ESMT
 S.S.E. = SANITARY SEWER ESMT.
 W.L.E. = WATER LINE EASEMENT
 R.O.W. = RIGHT-OF-WAY

WOOD FENCE
 IRON FENCE
 BUILDING LINE (B.L.)
 EASEMENT LINE
 AERIAL EASEMENT (A.E.)

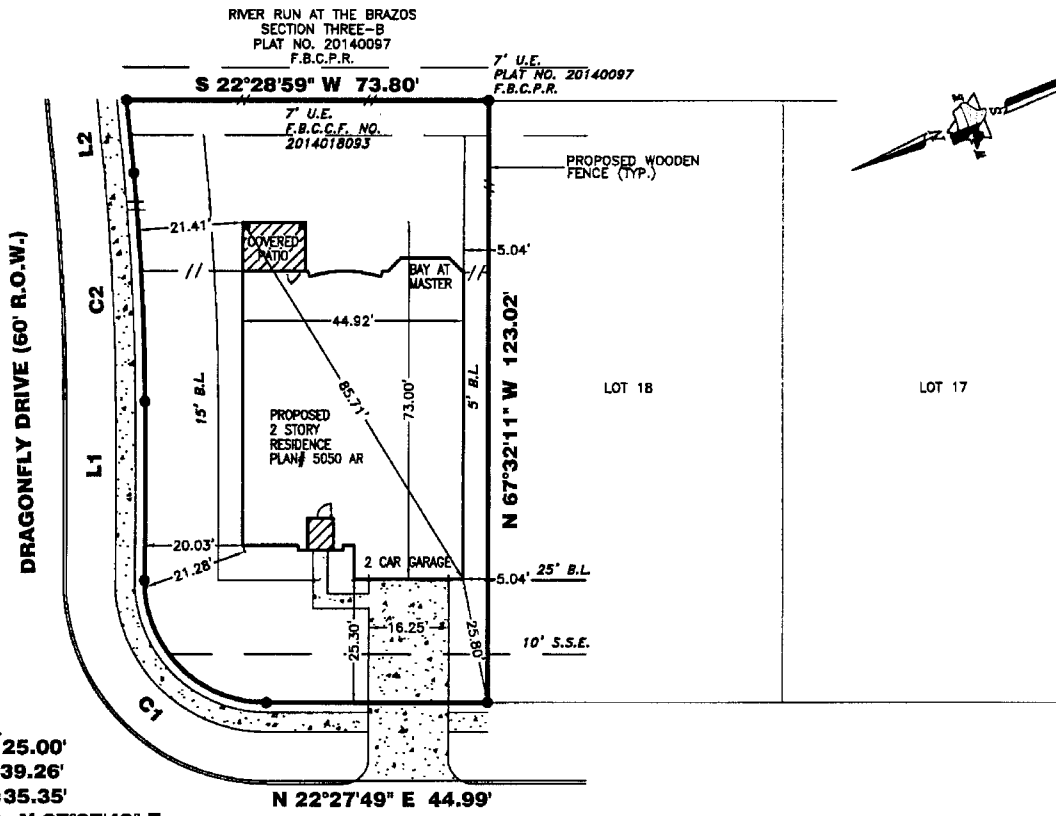
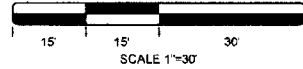

C1
 R=25.00'
 L=39.26'
 C=35.35'
 CB=N 67°27'49" E
C2
 R=470.00'
 L=46.84'
 C=46.82'
 CB=S 70°23'29" E
L1
 S 67°32'11" E 36.50'
L2
 S 73°14'47" E 14.86'

N 22°27'49" E 44.99'
 903 RIVER DELTA LANE (60' R.O.W.)

LOT COVERAGE	
SLAB=	2710 SQ.FT.
DRIVE=	411 SQ.FT.
IN-TURN DRIVE=	204 SQ.FT.
PUBLIC WALKS=	690 SQ.FT.
PRIVATE WALKS=	61 SQ.FT.
COVERED PATIO=	128 SQ.FT.
TOTAL=	4204 SQ.FT.
LOT=	8558 SQ.FT.
COVERAGE=	39 %

SOD	
FRONT YARD=	322 SQ.YD.
REAR YARD=	261 SQ.YD.
SOD IN ROW=	240 SQ.YD.
TOTAL SOD AREA=	823 SQ.YD.
FENCE	
TOTAL FENCE=	170 LIN. FT.

PROPERTY INFORMATION

LOT 19 BLOCK 1

SUBDIVISION:
 RIVERS MIST SECTION THREE

RECORDING INFO:
 PLAT NO. 20150265, PLAT RECORDS,
 FORT BEND COUNTY, TEXAS

PLAN INFORMATION

PLAN NUMBER 5050 AR

PLAN OPTIONS:

- MASTER BAY WINDOW
- STANDARD COVERED PATIO

FLOOD INFORMATION

F.I.R.M. NO: 48157C PANEL: 0265L
 REVISED DATE: 04-02-14 ZONE: "X"

FLOOD INFORMATION PROVIDED HEREON IS BASED ON SCALING THE LOCATION OF THE SUBJECT TRACT ON THE FLOOD INSURANCE RATE MAPS. THE INFORMATION SHOULD BE USED TO DETERMINE FLOOD INSURANCE RATES ONLY AND IS NOT INTENDED TO IDENTIFY SPECIFIC FLOODING CONDITIONS. WE ARE NOT RESPONSIBLE FOR THE F.I.R.M.'S ACCURACY. FLOOD INFORMATION IS SUBJECT TO LETTER OF MAP CHANGES.

NOTES:

ALL EASEMENTS AND BUILDING LINES SHOWN ARE PER THE RECORDED PLAT UNLESS OTHERWISE NOTED.

SUBJECT TO A DRAINAGE EASEMENT 20' ON EACH SIDE OF THE CENTERLINE OF ALL NATURAL DRAINAGE COURSES BY THE ADDITION AS SHOWN ON RECORDED PLAT OF SAND ADDITION.

RESTRICTIVE COVENANTS AND EASEMENTS AS DEFINED PER PLAT NO. 20150265, P.F.B.C.T.X., F.B.C.C. FILE NOS. 200808777, 201503232, 200808347, 200814543 AND 201503232.

PROPERTY SUBJECT TO RECORDED RESTRICTIONS, REGULATIONS, & ORDINANCES IF ANY.

OWNER/BUILDER MUST VERIFY MINIMUM PROPOSED FINISHED FLOOR REQUIREMENTS OF F.E.M.A. AND/OR LOCAL GOVERNMENT AUTHORITIES, INCLUDING APPLICABLE BENCHMARK DATUM AND ADJUSTMENT, PRIOR TO PLANNING AND/OR CONSTRUCTION.

ALL BUILDING LINES, RECORDED EASEMENTS, UNRECORDED EASEMENTS, BUILDING RESTRICTIONS (ORED RESTRICTIONS, ETC.) AND ZONING ORDINANCES (INCLUDING CITY OF ROSENBERG) IF ANY, THAT AFFECT SUBJECT PROPERTY SHOULD BE VERIFIED.

THIS SURVEY DOES NOT ADDRESS ANY EAVES, GUTTERS OR OTHER OVERHANGING STRUCTURE FEATURES WHICH MAY PROTRUDE OVER BOUNDARY, EASEMENT AND/OR BUILDING LINES, UNLESS OTHERWISE SHOWN HEREON.

THIS PLOT PLAN WAS PREPARED WITHOUT THE BENEFIT OF A TITLE REPORT AT THE REQUEST OF DEVON STREET HOMES, L.P. AND MAY NOT SHOW ALL ENCUMBRANCES OF RECORD. THE BUILDER MUST VERIFY ALL BUILDING LINES, EASEMENTS, RESTRICTIONS AND ORDINANCES, IF ANY, THAT MAY AFFECT SUBJECT PROPERTY PRIOR TO STARTING CONSTRUCTION. THIS PLOT PLAN DOES NOT CONSTITUTE A TITLE SEARCH BY THE SURVEYOR. SURVEYOR RECOMMENDED A CURRENT TITLE REPORT SHOULD HAVE BEEN OBTAINED.

THE TOP OF ALL FLOOR SLABS SHALL BE A MINIMUM OF 36.00 FEET ABOVE MEAN SEA LEVEL. THE TOP SLAB ELEVATION AT ANY POINT ON THE PERIMETER OF THE SLAB SHALL NOT BE LESS THAN 18" ABOVE NATURAL GROUND OR TWELVE INCHES (12") ABOVE THE TOP OF CURB AT THE FRONT OF THE LOT, WHICHEVER IS HIGHER PER PLAT NOTE NO. 7.

A GROUND AND/OR AERIAL EASEMENT MAY EXIST ADJACENT TO ANY EXISTING UTILITY. OWNER AND BUILDER SHOULD VERIFY WITH APPLICABLE UTILITY COMPANIES PRIOR TO PLANNING OR CONSTRUCTION.

THE SURVEY COMPANY IS NOT RESPONSIBLE OR LIABLE FOR ANY CONSTRUCTION COST OR REMEDIATION TO BUILDER FOR ADDITIONAL IMPROVEMENTS SHOWN OR NOT SHOWN ON SAID PLOT PLAN. THE MAIN PURPOSE OF A PLOT PLAN IS TO ESTABLISH PLACEMENT OF THE DWELLING ON THE SUBJECT PROPERTY TO AVOID ENCUMBRANCES. BUILDER SHOULD VERIFY ALL QUANTITIES AND PLACEMENT OF ALL IMPROVEMENTS.

DRAWING INFORMATION

ADDRESS: 903 RIVER DELTA LANE
 TRI-TECH JOB NO: DS1261-16
 CLIENT JOB NO: N/A
 DRAWN BY: NK
 BEARING BASE: REFERRED TO PLAT NORTH
 FIELD DATE: 03-29-16

REVISIONS

NO.	DATE	REASON	BY



PLOT PLAN
 THIS IS NOT A BOUNDARY SURVEY
TRI-TECH
 SURVEYING CO., L.P.

WWW.SURVEYINGCOMPANY.COM
 10401 Westoffice Drive | Phone: (713) 667-0800
 Houston Texas, 77042 | Fax: (713) 667-4610
 TBP.LS #10115900
 © 2016, TRI-TECH SURVEYING COMPANY, L.P.